MINNESOTA HISTORICAL SOCIETY

START

DULUTH EVENING HERALD

SEP 1 1905 THRU OCT 31 1905

Title: Duluth evening HERALD

115 -9-1981

Inclusive Dates:	Sep 1 1905	Oct 31 1905

Originals held by: MHS x Other ___

Prepared by: JAD	Date: Sep 10, 1981	Format: 1A x 2B ___
Filmed by: Mary Seebach	Date: Sep. 21, 1981	Camera No. Gm6
Reduction Ratio: 15	Voltmeter .24/92	No. Expos.
Prelim. Inspection by:	Date:	Density:
Target Resolution: ___/mm	O.K. ___ Reject ___	Length:

The Minnesota Historical Society has reproduced the material in this microfilm without any purpose of direct or indirect commercial advantage in order to preserve & to secure it for private study, scholarship, and research.

The material reproduced may be protected by copyright law. Any person engaging in further reproduction of this material may be liable for infringement.

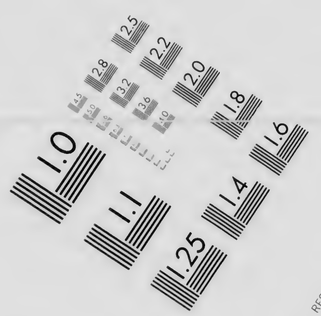

MICROCOPY RESOLUTION TEST CHART
NATIONAL BUREAU OF STANDARDS 1963 A

MICROCOPY RESOLUTION TEST CHART
NATIONAL BUREAU OF STANDARDS 1963 A

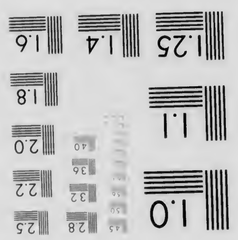

MICROCOPY RESOLUTION TEST CHART
NATIONAL BUREAU OF STANDARDS 1963 A

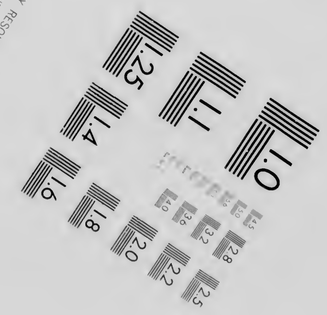

MICROCOPY RESOLUTION TEST CHART
NATIONAL BUREAU OF STANDARDS 1963 A

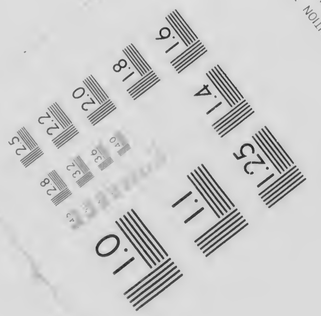

MICROCOPY RESOLUTION TEST CHART
NATIONAL BUREAU OF STANDARDS 1963 A

16 Pages. **DULUTH EVENING HERALD.** 16 Pages.

TWENTY-THIRD YEAR. LAST EDITION. FRIDAY, SEPTEMBER 1, 1905. TWO CENTS.

MINNESOTA HISTORICAL SOCIETY.

GREAT ENGINEERS TO DECIDE ON THE TYPE OF THE ISTHMIAN CANAL

Shall It Be Built at Sea Level or With Locks, Is the Question.

International Body Meets at the Call of the President.

Executive and Congress Will Make the Final Decision.

Washington, Sept. 1.—Eminent engineers of America and Europe met here today on the call of President Roosevelt to investigate and make recommendations as to type of canal that is to connect the waters of the Atlantic and Pacific oceans. By the executive order, made last June, a board of consulting engineers was constituted, consisting of Gen. George W. Davis, Alfred Noble, William Barclay Parsons, William H. Burr, Gen. Henry L. Abbott, Frederick P. Stearns, Joseph Ripley, all American engineers; Henry Hunter, nominated by the British government; Herr Eugene Tincauzer, nominated by the German government; M. Guerard, nominated by the French government; M. Quellence, consulting engineer, Suez canal, and J. W. Welcker, nominated by the government of the Netherlands. It is this board which assembled today at the offices of the isthmian canal commission. The members were met by Chairman Shonts, who in a few words appropriate to the occasion expressed the belief that good results would follow their deliberations.

The board of consulting engineers will have referred to it all the data that has been collected by the commission bearing on the subject of a type of canal. This data may be sufficient for the board to determine whether the canal should be constructed with locks, or should be a sea level canal, and if the former should be recommended, then details as to the character of the locks will be taken under discussion. The recommendations of the consulting engineers will not be final, but will be made to the isthmian canal commission, which in turn will use its own judgment in a report and recommendations to the president. The final conclusion as to the type of canal will be settled by the president and congress. In calling the board of consulting engineers together, the president directed that in case there was a difference of opinion among members of the board, there should be minority reports. It was also stated that the board might visit the isthmus before making its final report if it should be deemed necessary.

The board of consulting engineers will not have referred to it detailed questions of engineering connected with the construction of the canal, after the type has been determined. Beyond making recommendations as to the type of canal, whether locks or sea level, together with suggestions as to the method of constructing the lock canal, its duty as at present defined and understood by the commission will cease.

The executive work of the isthmian canal commission has been much simplified by the retirement of Mr. Wallace as chief engineer. Previous to that time the duties of the commission as an executive body were distributed between Chairman Shonts, Chief Engineer Wallace and Governor Magoon, Chairman Shonts having a general supervision of the work of the other commissioners. Wallace was a member of the commission, but when John F. Stevens was made his successor as chief engineer, he was not a member of the commission, but was employed by Chairman Shonts and the engineering and construction work is under the direct instead of general supervision of Chairman Shonts. Chief Engineer Stevens, unlike Mr. Wallace, is not a member of the executive board of the commission. While the engineering work of the canal will be under the immediate supervision of Chief Stevens, he will be assisted by a committee on engineering, consisting of Generals Haines and Ernst, Admiral Endicott and Maj. Harrod, who are also members of the commission. Such problems of a technical character as Chief Stevens desires to be worked out and upon such subjects as he desires advice will be submitted to the engineering committee. The problems which will be submitted to the committee of engineers will not be numerous until after the type of canal has been determined, although it is expected that the board which met today will avail itself of the experience and advice of the engineering committee, on account of the connection which the latter have had with the canal since the United States government took hold of the enterprise.

All members of the board were present today when Gen. Davis, who had been created president of the board by order of President Roosevelt, called the meeting to order. The letter of the president convening the board was read, and an informal discussion followed as to methods of procedure and plans. It was decided to leave these arrangements to a committee, consisting of Messrs. Davis, Parsons, Abbott, Randolph and Quellence. While the board was in session the members of the isthmian canal commission called and were formally presented. The duties of the board are separate from the commission, and the commission simply provides rooms, clerks, interpreters and necessary facilities for the transaction of the business of the board. By an order of the secretary of war, Capt. J. C. Oakes, corps of engineers, U. S. A., is secretary of the board. While the committee on procedure was in session the board took a recess until 3 o'clock.

AN ENGLISH TRAIN CRASHES INTO STATION KILLING TEN

Witham, Eng., Sept. 1.—As the express from London to Cromer, on the Great Eastern railroad, was entering Witham station, this morning, several cars left the track and crashed into the station buildings, causing the death of ten persons, six of whom were women, and seriously injuring twenty people. Among those killed was the porter of the station, who was sitting in his room by the platform. He was crushed to death. Two ticket sellers were buried in the wreckage, but they escaped serious injury. The gasometers beneath the cars caught fire and consumed the wreckage. Fortunately, however, all the bodies were removed before the flames gained headway.

The train was running at full speed, Witham not being a stopping place for the express. The third car from the engine was the first to leave the rails, and mounting the platform, it dragged another car along. The first car went right across the platform, demolishing the buildings, and then falling on its side, commenced to burn. There was only one passenger in the car, and, strangely, he escaped injury. Two other cars crashed into the wrecked station, and it was out of these that most of the killed and injured were taken. The work of removing the dead and injured was quickly accomplished.

WESTERN RAILROADS BUYING LARGE LOTS OF STEEL RAILS

Chicago, Sept. 1.—The Iron and Machinery World tomorrow will say: More than 300,000 tons of steel rails for 1906 delivery have been sold by the Illinois Steel company within the past week. This represents the production of six months and fills up the mills to about July 1 of next year. Five Western roads have bought in lots ranging from 50,000 to 75,000 tons each. This haste of the Western railroads to buy is in striking contrast with the slowness of last year. The deduction seems obvious that the railroad managers are anticipating for 1906 splendid business both for the steel mills and for the railroads. Accompanying the large trading in rails there is good buying of track material.

SHEET METAL WORKERS STRIKE

New York, Sept. 1.—A strike of the sheet metal workers in this district was called last night by the Amalgamated Sheet Metal Workers' union. About 2,300 members attended the meeting, and the call for the strike was almost unanimous. The strike will affect about 200 buildings which are in course of construction, and about 300 shops in which the metal workers are employed. The men demand an advance of 50 cents a day.

ACCEPT PRESENT SCALE.

Helena, Mont., Sept. 1.—At a conference yesterday of the United Mine Workers of America for the district comprising Montana and Wyoming, it was agreed to accept the present scale of wages for another year. This action excludes any possibility of a strike on this score for another year.

THE RAZING OF FORTS

On Norwegian Frontier Will Probably Be Waived By Swedes.

Swedish Court Favors Prince Charles For Norwegian King.

Copenhagen, Sept. 1.—It is expected that the negotiations between Norway and Sweden will soon result in a full agreement on the subject of the dissolution of the union. Well informed persons presume that Sweden will give up her claim for the razing of the fortresses on the Norwegian frontier, being satisfied if the forts are not armed. The Swedish courts favors the candidacy of Prince Charles of Sweden for the Norwegian throne, but it is not certain that the riksdag will accept the Norwegian offer of 700,000 crowns yearly as an allowance for the eventual king.

AN UNCLE OF HARRIMAN

Was Killed By the King of Hawaii In 1859.

Honolulu, Aug. 23.—Via Victoria, B. C., Sept. 1.)—While in Honolulu, E. H. Harriman, the railway magnate, made inquiries regarding one Charles Nellson, who was shot and killed by King Kamehameha, the fifth, and was an uncle of Harriman. The railway man expressed himself as anxious to meet some one who had known Nellson, and could tell about him, but no such person was found.

The killing is referred to in Hawaiian histories. It took place at Lahaina in 1859. Nellson was secretary to the king, and the latter, who was a heavy drinker, conceived an idea that the secretary was in too high favor with the queen.

While under the influence of liquor he shot Nellson, inflicting wounds which eventually proved fatal. The tragedy is stated to have so weighted the king's mind that he was never the same, and offered to abdicate and died soon after.

The ship Henry Villard arrived here on the 19th, 215 days after she started from New York for this port, having made one of the longest and mose eventful trips in her history. She encountered damaging storms at the start, and abandoned the Horn route to go around the Cape of Good Hope. After sustaining further damages, she put in at Melbourne for repairs, spending fifty-eight days there. On June 14, near Cook's islands, she again encountered a gale which dismbled her. It carried away three topsails, a foresail, and the main lower topsail yard. The ship was leaking during most of her trip around a large part of the world.

Chief Justice Frear of the supreme court, suffered a severe injury while gardening on his Tantalus mountain lot last Saturday. He sustained a strain which severed the cartilage of one of his ribs. The injury is very painful and will confine him to bed for two or three weeks.

A change has occurred in the management of the First National bank of Hawaii as a result of a sale of $15,000 worth of stock by A. Kunst and Cashier W. G. Cooper, to J. B. Castle. L. L. Peck has been appointed cashier, succeeding Cooper, who will return to California. Castle will change the San Francisco agency, it is said, from the First National of San Francisco to the Canadian Bank of Commerce. He has just returned from a trip to the coast arranging the deal.

Acting Governor Atkinson has stated that the territorial board of immigration, which is seeking to encourage settlers to the islands, is not after Orientals and is not doing any work in the Far East. The statement was in answer to the published statement of F. W. Swansey, president of the Hawaiian Sugar Planters' association, who is in Japan, acting in behalf of the board.

Acting Governor Atkinson has accepted an invitation from the national civic federation, for ten citizens of Hawaii to attend a national conference to be held in New York next December. The acting governor says that Hawaii is especially interested in the subject, being anxious to settle her lands with a citizen population.

TO STOP GRAFTING.

New Law Prohibits Gifts to Purchasing Agents.

Albany, N. Y., Sept. 1.—An act of the last legislature takes effect today which is directed against the practice of corrupting purchasing agents, whether they be the maid servant whom the grocer gives a bonus in return for her mistress' trade, or the agent of a great commercial house whose patronage may mean thousands of dollars a year to the manufacturer who gets it. This makes it a misdemeanor punishable by a fine of $10 to $500, or by both the fine and a year's imprisonment to give, offer or promise an agent, employe or servant any gift or gratuity whatever, without the knowledge and consent of the principal, employer or master of such agent, employe or servant with intent to influence his action in relation to his principals, employers or masters' business. The penalty also applies to agents who request or accept gifts or commissions given for this purpose.

CABLE OUT OF ORDER.

New York, Sept. 1.—Notice was received here today that cable communication between Manila and Japan is totally interrupted. Messages are being sent forward by mail.

EMIGRANTS HELD

For Further Observation Before Sailing For the United States.

No Particular Apprehension Over Outbreak of Cholera In Prussia.

Hamburg, Sept. 1.—The agent of the imperial German health office, whose duty it is to inspect emigrants sailing for America, ordered all steerage passengers of the Hamburg-American line steamer Moltke, which sailed for New York yesterday, to be landed at Cuxhaven. Later, they were put on board a steamer lying off Brunshaven, and are under quarantine. It does not appear that there is any case of cholera among the steerage passengers, but the health officers, who have become increasingly vigilant because of yesterdays' cholera case, have thought it wisest to order all the emigrants to be landed for a fresh inspection and observation until Saturday when, if in health and none of them has been shown to have come in contact with cholera, they may be allowed to proceed.

Dantzig, Prussia, Sept. 1.—Seven new cholera cases were reported officially to the provincial board today, four in Nakel, on the River Netze, one at Utsch and two at Fordon.

Culm, Prussia, Sept. 1.—Two new cases of cholera, one death and three suspected cases of cholera were reported here today.

Marienwerder, West Prussia, Sept. 1.—One death from cholera and five suspended cases have been reported here.

Rastenburg, East Prussia, Sept. 1.—A woman named Duddey, who died of cholera here yesterday came from Bochun with her family by way of Berlin. It appears that she drank water at a railroad station on the way here and it is presumed that it was infected.

Washington, Sept. 1.—The authorities of the public health and marine hospital service are not apprehensive over the outbreak of cholera in Prussia. They say that in the past the German authorities have generally been able to control such epidemics and express confidence that they will do so in the present instance.

NO MORE WORK FOR EXTRA MONEY MAKERS.

San Francisco, Sept. 1.—The extra force employed in the San Francisco mint for the past two years has been dismissed for lack of work. The extra force consisted of sixty men and thirty women, who were engaged in assisting in the coinage of Filipino silver, which increased the work of the mint during the past two years, while the ordinary coinage was also far in excess of the regular amount. The total coinage of the mint for August was $9,088,000, and in addition 402,000 Filipino pesos were coined.

ECLIPSE PROGRAM FULLY CARRIED OUT.

London, Sept. 1.—Prof. William Joseph Hussey of the Lick observatory expedition cables to the Associated Press from Assouan, Egypt, that the expedition executed its eclipse program as planned. The elongates were in the form of streamers of the fish-tail type, with marked rays from the sun spot zone, especially from the southeast limb. North polar streamers distinctly recurred. Prominences were pronounced, especially those near the North pole. The motion of the shadow bands was determined.

DIVORCE STAMPEDE

Said to Have Started In Council Bluffs.

Council Bluffs, Iowa, Sept. 1.—A regular divorce stampede seems to have struck Council Bluffs.

Within forty-eight hours there were forty divorce cases filed. Since the last term of court in the spring 163 couples have asked the district judge for separations. The unusual number has attracted the attention of court officials and is the subject of much comment. Ministers have signified their intentions of preaching sermons on the subject and warning their congregations against the spread of the custom.

Various reasons for asking the divorces are given.

Drunkenness, infidelity, abandonment, incompatability, cruelty, non-support, desertion, mother-in-law, family relations, inhumanity and kindred reasons are put forth. One woman says she don't know her husband's name, since he uses so many and she has forgotten under which one she was married. The length of time the couples have been married range from one week to twenty-five years.

The next term of court will be given over entirely to divorce cases.

GARCIA IS ELECTED PRESIDENT OF ECUADOR.

Guayaquil, Sept. 1.—Senor Lizardo Garcia, who was elected president of Ecuador, Jan. 11, assumed the presidency yesterday.

Senor Garcia was the Liberal candidate for the presidency. He had the support of the government, and the Radical nominee, Gen. Maximo Antonio Ferraro, after riotous elections.

CIRCULATION OF CURRENCY.

Washington, Sept. 1.—The monthly circulation statement issued by the comptroller of the currency shows that at the close of business Aug. 31, 1905, the total circulation of national bank notes was $512,220,367, an increase for the year of $58,703,534 and an increase for the month of $8,248,972, the circulation based on United States bonds amounting to $478,786,165, an increase for the year of $61,405,865 and an increase for the month of $7,170,394.

HOSTILITIES WILL NOT CEASE UNTIL TREATY OF PEACE IS SIGNED

Armistice Is Signed But Will Not Be Effective Until Then.

Treaty Will Probably Be Signed the Middle of Next Week.

Jap Envoys Do Not Expect Pleasant Reception at Home.

Portsmouth, N. H., Sept. 1.—Japan has refused to consent to the cessation of hostilities until the treaty of peace has been signed. The Russian envoys, accompanied by their secretaries, called on Baron Komura and Mr. Takahira shortly after noon today and were in conference with them for half an hour. Japan having indicated last night, through Baron Komura, her willingness for an armistice, Mr. Witte supposed today that he would find them ready to sign. Baron Komura explained that, while his government was ready to consent to an armistice, his instructions were that this should not take effect until after the signing of the treaty. The discussion lasted for half an hour the Russian position being that Japan's contention was without precedent, and that if the armistice was not to take effect until the signing of the treaty it was practically unnecessary. However, the Japanese were insistent and an agreement was accordingly entered into providing for an armistice, which shall take effect the moment the treaty is signed.

RECEPTION OF ENVOYS

On Return to Japan Will Not Be Pleasant.

Portsmouth, N. H., Sept. 1.—It is now expected that the text of the peace treaty will be completed by tomorrow night or Sunday. Full summaries, if not the actual text, will then be cabled to Tokio and St. Petersburg for the approval of the respective governments and by Tuesday or Wednesday at the latest, Mr. Witte and Baron Komura expect to receive final authority to affix their signatures. The subsequent exchange of ratifications by the two governments will be simply a formality. Mr. Dennison and Mr. De Martens will meet again this afternoon. The conditions of the armistice, or rather complete suspension of hostilities marking the conclusion of the war, will be arranged, except for minor details, by the envoys here.

The ceremony of signing the "treaty of Portsmouth," will be as quiet and unostentatious as possible. Both sides desire to avoid any spectacular features. Both realize that, for different reasons, the treaty will not be popular in their respective countries. In Japan especially, there is expected to be a great popular outcry.

"We know," said a member of the Japanese mission today, "that we are going home to stones and perhaps dynamite."

No arrangements looking to a joint farewell visit to President Roosevelt have been made or even suggested.

Baron Komura and Mr. Witte will go separately to Oyster Bay to express thanks on behalf of their respective countries and say "good bye." Mr. Witte expects to sail September 12 on the Kaiser Wilhelm II. He has already provisionally engaged a suite of rooms on that steamer. Baron Komura has provisionaly engaged cabins on a steamer sailing from the Pacific coast September 20. eH and his suite expect to leave New York September 12. The projected trips of the missions to the White mountains have practically been abandoned because of lack of time.

The treaty was engrossed on the treaty paper of the American state department, a peculiarly fine quality of linen parchment paper. Two of the caligraphers of the state department have been sent for to come here and do the engrossing. It is officially stated that President Roosevelt will not come to Portsmouth to be present at the signing of the treaty.

The "Treaty of Portsmouth" is to be given to the world. There is to be no secret about it ,neither government having any reason to withhold it. Its provisions are therefore to be published broadcast textually but not immediately Mr. Sato said to the Associated Press today that it would not be given out until the final ratifications had been exchanged by the sovereigns of the two countries.

ARMISTICE AGREED UPON.

Rapid Progress Being Made In Drafting Treaty.

Portsmouth, N. H., Sept. 1.—Japan, through Baron Komura, has agreed to the immediate conclusion of an armistice. At 11 o'clock last night Mr Takahira went to Baron De Rosen's room and explained that he and Baron Komura received instructions to arrange terms of an armistice. Baron Rosen immediately communicated with Mr. Witte, and it is probable that a meeting will be held today for the proclamation of a complete suspension of hostilities preliminary to the arrangement of the details by the two generals on the battle field.

Rapid progress has been made in the drafting of the treaty of peace. Baron Komura at Mr. Witte's request, will today probably fix a day for its signature. Russia's consent to a suspension of hostilities reached Mr. Witte last night in a cablegram from Count Lamsdorf, whom Emperor Nicholas has empowered to deal with that important phase of the negotiations.

Although Gen. Linevitch has been informed of the practical conclusion of peace and directed to hold himself in readiness to open with Field Marshal Oyama, the negotiations for an armistice, the order for the suspension of hostilities and the signing of the truce will not go forward from St. Petersburg until Mr. Witte has been informed by Baron Komura that the emperor of Japan has also given his consent and has empowered Marshal Oyama to conduct negotiations with the Russian commander in the field.

So rapidly and well is Mr. De Maarten's with Mr. Dennison, performing his delicate and important task of drafting the treaty that he was able on his return from the navy yard last night to report practical completion of the principal articles of the treaty. It is expected that the treaty in its entirety will consist of fifteen articles, independent of the preamble. Japan's original demands are said to have numbered thirteen. Only twelve, however, were presented to the Russians, as President Roosevelt is credited with persuading the Japanese plenipotentiaries before the convening of the conference to withdraw one of the conditions which he regarded as unjust. Whether this thirteenth demand dealt with the fortifications of Vladivostock cannot be learned.

Mr. Witte is exceedingly anxious to sail for home on Sept. 12. In the meantime he wishes to take leave of President Roosevelt and personally present the thanks of his emperor for the president's assistance. He is therefore doing what he can to hasten the drafting of the treaty, which he would probably be prepared to sign by Tuesday or Wednesday of next week at the latest, unless some obstacle should arise. The only difficulties which thus far have appeared are due to ambiguous language of the daily reports, which form the basis of the treaty. It is here that the long experience and recognized authority of the famous international lawyers are proving of assistance to Japan, as well as Russia. Both Mr. De Martens and Mr. Dennison, who is also well grounded in international law, are selecting with care the language of each article in order that the treaty may furnish no ground for differences in the future and accurately record the exact spirit as well as the substance of the agreements concluded in the conference by the plenipotentiaries. It thus happens that the framers sometimes spend an hour in the selection of one word to find finally that they are both striving to express the identical idea.

JAPS PRAISED

For Their Peace Sacrifices By Benevolent Societies.

Boston, Sept. 1.—A number of leading officials connected with benevolent institutions, having world-wide scope, today forwarded a dispatch of congratulation to Baron Komura on the action of Japan in granting the concessions which made peace possible. The dispatch follows:

"The Hon. Baron Komura, Hotel Wentworth, Newcastle, N. H.: The undersigned, officials in Boston connected with the National Benevolent Societies of the United States, hereby beg leave to express their profound admiration for the unexampled magnanimity and far-sighted statesmanship displayed by Japan in its self-suppression in the interests of peace and the highest welfare of the world. We are convinced that the attitude of your august sovereign, and your country, will command the admiration of all people and of all time.

"The late Mr. Neesima, a well-known pioneer of modern education in Japan, was educated among us, and bore our confidence, and the Christian Doshisha, established by him at Kyoto has commanded our interest for more than a quarter of a century. The hospitality shown to the highest ideals, and the triumph of Christian principle in Japan, have aroused our admiration and enthusiasm.

"Samuel B. Capen, president American Board of Foreign Missions.

"Frank K. Sanders, secretary Congregational Sunday School and Publishing society.

"Albert E. Dunning, editor of the Congregationalist.

"Charles B Rice, secretary Board of Ministerial Relief.

"Asher Anderson, secretary National Congregational Council, and several other officials of the American board, the "Congregationalist" and the "Publishing Society."

LABRADOR EXPEDITION FAILED TO SEE ECLIPSE.

St. Johns, N. F., Sept. 1.—The Lick observatory expedition which went to Labrador to observe the solar eclipse of Wednesday last, met with complete failure. Heavy banks of clouds obscured the heavens during the entire period of the eclipse. The report of the failure of the mission was brought here by Governor Magregor, who had accompanied the scientists to Labrador and who returned here today on the warship Scylla.

INVITATION

To President to Attend a Peace Banquet.

Oyster Bay, Sept. 1.—President Roosevelt received today, an invitation in behalf of the state of New Hampshire, to attend the banquet which is to be tendered by that state to the peace envoys of Russia and Japan. The banquet probably will be held at the Mount Washington house in the White mountains at some time in the near future yet to be determined definitely.

The invitation was extended personally by Senator Burnham of New Hampshire and George H. Moses, secretary to Governor McLean of that state who arrived here today to make an appeal to the president to participate in the function.

Senator Burnham already had been informed by the president that he would be unable to go to New Hampshire this month, but it was decided to make to him this personal appeal to change his mind.

FINNS PLEASED.

At the Conclusion of Peace at Portsmouth.

Helsingfors, Finland, Sept. 1.—The conclusion of peace at Portsmouth came as a great suprise to the people here. Peace was earnestly desired particularly because Finland in the long run might suffer heavily under extra taxation, which so far has not been heavy.

On account of the arrangements by which the Finns are excused from military service in consideration of the annual payment of $2,000,000, the emperor's concession to the Finnish objections to conscription, the Finnish battalion of the guard, the last remnant of the Finnish military organization has been disbanded as recruits to fill the ranks are not forthcoming. The disbandment deeply touches Finnish pride and has called forth a number of protests.

CONSPIRACY CHARGED.

New Yorkers Are Arraigned Before Chicago Judge.

Chicago, Sept. 1.—Anton Aub and Joseph Coffey, who claimed to be representatives of the Manhattan asylum of New York, were arraigned in court here today on a charge of conspiracy. The cases were continued until next Tuesday, on the advice of Assistant States Attorney Holt, who will in the meantime confer with the authorides of the Illinois state board of charities at Springfield. The men appeared at the Harrison street police station yesterday with four men and said that they had been sent by the authorities of the asylum in New York to Chicago with instructions to deliver the four men in their charge to the police of this city.

CHIEFS IMPRISONED FOR BRUTALITY TO NATIVES.

Paris, Sept. 1.—As a result of the investigation of Count De Brazzia, the African explorer, into the charges of brutality against natives of the French Congo, the government announced that the two chief colonial functionaries, MM. Gaud and Toque, have been sentenced to five years imprisonment. The charges included compelling the natives to eat a dish made of the flesh of dead relatives, and also exploding cartridges inserted in the bodies of the natives.

CRISIS HAS PASSED

Fever at New Orleans Succumbs to Campaign of Science.

Permanent Isolation Hospital Will Be Established For New Cases.

New Orleans, Sept. 1.—Signed statements of all the leaders in the fever fight, indicating that the crisis has passed, that the campaign of science is meeting with unbounded success, and that the fever will be practically forgotten by frost, are printed here today.

Though showers were predicted, today was clear and warm, with no marked increase in the yellow fever situation, there being a normal report of new cases and deaths. One of the objects which the new association will push here will be the establishment and equipment of a permanent isolation hospital, where fever cases will be taken, as they are at Havana, immediately when they enter this port. So strong is the sentiment in favor of the early completion of the water, sewerage and drainage work, which is now in full swing, that plans are now being mapped out for an appeal to the legislature in behalf of legislation that will provide the money necessary for a reasonable speed in construction.

Pensacola, Fla., Sept. 1.—The first death from yellow fever occurred today. No other new cases were reported up to this morning.

DULUTH WEATHER REPORT—Showers tonight. Saturday partly cloudy. Brisk winds, becoming westerly tonight.

Our $15 Rain Coats

Possess more style, more good value than you will find in any other Duluth store at $20. The Rain Coat is a necessity now adays; it fills a long felt want; it's a general utility garment for all kinds of weather.

Tomorrow we offer our famous Rain Coats—broad shouldered, long hand tailored in the much desired colors. $20 values at one price **$15**

The Daylight Store.

Oak Hall Clothing Co.

331-333-335 West Superior Street. Cor. Fourth Avenue West.

Railroads.

DECREASE NOTED

The Car Service Association Handles 21,582 Cars In August.

Wisconsin Central Excursion to Arrive Saturday —End of Season.

The total number of cars handled by the Lake Superior Car Service association during the month of August was 21,582, according to the monthly report of Chairman James Kelly. This is a falling off of 1,002 cars as compared with the same month of the preceding year. Fewer coal and grain cars were handled last month than during the same period in 1904.

Although the total number of cars is smaller, the total tonnage is greater than a year ago, owing to the fact that larger cars are being used now than was the case a year ago. A number of cars with a capacity of from forty to fifty tons are now being handled by the association. In 1904 these same cars were not in this district at all. Each year sees a tendency to increase the size of the cars.

LAST EXCURSION.

Wisconsin Central Brings One to Duluth Saturday.

The season of special excursions in and out of Duluth over the various railroads is now practically over with. The last big excursion to be run into the city for the year will, in all probability, be the one scheduled to arrive here tomorrow evening over the Northern Pacific. It will be a Wisconsin Central excursion, starting from Marshfield, Wis., but will come over the Northern Pacific from Ashland. The visitors will return to their homes Sunday afternoon on the regular Northern Pacific train, which leaves Duluth at 4 o'clock.

It is believed that several hundred people will take advantage of the special rates. The special will start from Marshfield early in the morning, and at Mullen will be met by another excursion special from the branch line, which taps the Michigan copper country. The trains should bring in a good class of people, and local business interests are anticipating good results from the excursion.

The Duluth, South Shore & Atlantic road will run its last excursion East to Detroit and other points Sept. 10 and 12.

WESTERN PACIFIC.

Western Terminals of New Line to Cost $15,000,000.

San Francisco, Sept. 1.—The Examiner says today: It is authoritatively announced that during the two years or two years and a half the Western Pacific is building between this city and Salt Lake, between $15,000,000 and $20,000 will be spent in one way or another at this end of the line. This is said to be one of the main reasons for the formation of the new national bank of the Pacific. On its board of directors are two Western Pacific men, W. J. Bartnett and Charles W. Slack. Bartnett is also an officer of the bank. While Gould is said not to be directly connected with the institution, some of his people are, and Bartnett is represented as putting in the bank's presidency State Bank Commissioner Zoeth S. Eldredge as a figurehead for the people he represents. Eldredge is to resign as a commissioner in a few days in order to enter upon his new duties.

LINE FROM CHICAGO.

C. H. & D. Road Will Extend.

New York, Sept. 1.—The Cincinnati Hamilton & Dayton systems is to have a through line from Chicago to Charleston, S. C., traversing rich coal fields in Kentucky and making the Cincinnati, Hamilton & Dayton and Pere Marquette system a coal and iron ore-carrying road. President Zimmerman said yesterday:

"Work has been undertaken on the construction of a bridge from Ashland to Ironton. eW propose building a railroad 125 miles long into Kentucky, where we have acquired 350,000 acres of coal lands and will build coke ovens and other development work. We expect the output of these mines to be from two and a half to three million tons a year.

"Work on improving the coal and ore docks at Toledo is under way, and we are building a fleet for carrying coal and ore on the great lakes."

State Fair Tickets.

The special state fair tickets over the Duluth-St. Paul lines, will be put into effect tomorrow, and will be on sale until the last day of the fair, good returning September 12.

New Depot For Fargo.

It is said that the Great Northern road will erect a $50,000 depot in Fargo, the actual construction work to begin within the next few weeks.

Railroad Personals.

Oscar L. Hill, of ePoria, Ill., traveling passenger agent of the Chicago & Alton, was in the city yesterday.

W. J. Power, general freight agent of the Great Northern in Duluth, has returned from Isle Royale.

H. A. Kimball, assistant general freight agent of the Great Northern, was in the city yesterday from St. Paul.

Annual Opening Business College

26 West Superior street, under Turkish Bath sign, lower side of street, over Gidding's, (second floor.) Office open from 8 a. m. till 9 p. m. Everything new and up-to-date. Best business course in city. Now is the time to enroll

Brocklehurst & Barber,

26 West Superior Street. Zenith Telephone 669.

West Duluth.

It has been learned that B. B. Ferguson, son of Mrs. S. G. Briggs, was not killed at Goodland, as at first reported, but at the Hull mine at Hibbing. The young man had obtained a position there under William West, about a week ago, and was considered a very capable young man. The only particular which has reached here from Rev. and Mrs. Briggs, who went to the scene yesterday, is that young Ferguson was caught between two ore cars and crushed to death.

A young wife and child survive the unfortunate man. Previous to his obtaining the job at which he was working when the end came, he had lived as land agent at Goodland for about eighteen months.

Rev. and Mrs. Briggs will bring the body to Duluth on tomorrow morning's train, and it will probably be buried here.

Mrs. Beckle Dead.

Mrs. Ida Beckle, aged 30 years, died at her home, 412 North Sixty-first avenue west, this morning. Septic enclocarditis, from which she had been sick for two weeks, was the cause of death. Mrs. Beckle leaves four children and a husband, besides many friends, who are deep in grief over her demise. She was a member of Anna Stang hive, L. O. T. M., and that lodge will attend the funeral in a body when it is held, tomorrow afternoon, at 2 o'clock. Rev. Arthur J. Hoag will conduct the services, which will take place at the West Duluth Baptist church.

Calumet Baking Powder

The Standard of Perfect Baking.

More Bad Boys.

Arthur Conway, Edward Anderson, Charles Renberg and Peter Allard, all under 17 years of age, were arrested yesterday by Officers Stewart and Towe, charged with stealing a boat belonging to Albert Johnson, at Fortieth avenue west. They will be arraigned tomorrow morning in juvenile court, before Judge Ensign, and in the meantime have been allowed their liberty. Petit larceny is the charge on which they will be heard.

WEST DULUTH BRIEFS.

Children's shoes at Lauermann's.

Mrs. A. Cummings of Ottawa, Ont., was the guest of honor at a dinner given by Mr. and Mrs. A. Mason last evening.

Mrs. Jack Schuler and Miss Dolly Simpson returned from the Lewis and Clark exposition at Portland, Or., last night.

Celebrate Labor day in G. Johnson's shoes. Special bargains Saturday.

While visiting at the home of George Method, at 730 Fifty-eighth avenue west, Wednesday night, Mr. and Mrs. Joe Method left their baby's go-cart standing outside. When they started for home the go-cart had disappeared and its contents were found on the ground beside where it had been standing.

Ladies' shoes at Lauermann's.

Chris Murphy and wife of Grand Marais, Minn., are visiting friends in West Duluth.

Men's shoes at Lauermann's.

Dr. Stack recently purchased several lots at Fifty-eighth and Ellnor, from J. Frey and has started building four cottages on them. The cottages will be of five rooms each and modern in every way.

Sale of Children's Clothing.

The Union Clothing and Shoe house, in this issue, announces an important sale of children's school clothing. Mr. Cook has added a splendid line of children's wearables to his large stock of men's clothing and furnishings, and fathers and mothers will appreciate his manner of bringing the new department to their notice. Mr. Cook's way of introducing this department is to offer the entire assortments of fresh, clean merchandise at prices unheard of before in Duluth.

The Union Clothing and Shoe house is recognized as headquarters for reliable, up-to-date clothing, and the firm's notice in this issue will appeal to every parent who desires to see his children dressed neatly at a decided saving on every article.

Lester Park Labor Day.

There will be a big time at this popular resort Labor day. Two orchestras will be in attendance afternoon and evening, rain or shine.

Saturday Shoe Specials!

A great clearance sale of shoes. Complete assortment of styles and sizes. Special for Saturday.

G. JOHNSON,

505 Central Ave.

FOR THE SCHOLARS.

Eagle Lead Pencils, rubber ends, doz....10c
Express Pencils, nickel tip rubber, doz....15c
Eagle Progress Pencils, a favorite, doz...20c
25c Japanese Pencil Boxes, choice.....15c
Colored School Pencils, per box....8c and 4c
Feltineun Composition Books 8c

Freimuth's

Lake Avenue, Michigan and Superior Sts., Duluth, Minn.

STUDENT'S SPEC'LS SATURDAY.

Popular Scratch Pads, Saturday 1c
Big Tablets, 250 sheets each 5c
Assorted lot Composition Books.....3c
Pliable cover Composition Books 8c
15c Memorandum Books, special.....7c
Webster's School Dictionary 15c

ANNEX SPECIALS FOR MEN!

Let us fit you out for the Labor Day outing—we've got the things you want—prices are less than you've been trained to pay at exclusive clothing stores.

85c SHIRTS 59c.

See them in the window—and you will buy. Just to get you to pass this way, we'll tell you they're made of genuine Garner percales—in choice patterns—and have attached cuffs—they're made better than any 75c shirt—yet not as good as our dollar shirts—in fact they're made to sell at 85c—it was an odd price and didn't take—the maker had 60 dozen left—we got them at his loss—and offer them as a wonderfully good snap at 59 cents each tomorrow. **59c**

BEST 50c UNDERWEAR 39c GARMENT—75c THE SUIT.

We are forcing things—help yourself tomorrow to this season's best 50c balbriggan Underwear at 39c the garment or 75c the suit.

Plain and fancy shades—size lines are broken—that's why we cut the price—but there are all sizes in the lot.

MEN'S SHOES.

Duluth's newest stock in our Annex—values just as good as we've been giving the women and children—that means best in Duluth. Tomorrow, these reductions in swell tan and patent leather oxfords—

$1.50—from $2.50.
$1.75—from $3.00.
$1.98—from $3.50.

NEW FALL 1905 SHIRTS TODAY.

First showing of entirely new patterns in Fall negligee Shirts—swellest colorings yet—perfect fitting — get first pick tomorrow at $1.00 and $1.50 each.

FOR THE LABOR DAY PICNICS!

As usual, everything cheapest at Freimuth's.

15c BASKETS—10c.
Open Market Baskets—large size—regular 15c—special each.....10c
Wood Picnic Plates—per dozen..... 4c

100 NAPKINS—5c.
Paper Napkins—100 for..... 5c

25c BASKETS—19c.
Covered Picnic Baskets—reg. 25c—special each.....19c

$1.00 TUMBLERS—48c.
Colonial Water Tumblers—regular $1.00 per dozen—special, 4c each—or per dozen.....48c
(Limit—1 doz to a customer.)

CUPS AND SAUCERS—5c.
Decorated Cups and Saucers—regular $1.20 per dozen—limit 1 doz—at each.....5c

Buy your Fruit Jars and Jelly Tumbl here tomorrow

SPLENDID SPECIALS IN BOYS' & GIRLS' SCHOOL SHOES

Every size, from the cunning little footwear for the kinder-gartner, to the smart shoes and oxfords for the big brother and sisters in the Normal and High schools—of each sort, the best procurable—and prices much less than any exclusive shoe store could afford to name. Here are six extraordinary specials for this week:

$1.00 for Misses' $1.50 Shoes—heavy sole—low heel—tan lace shoes—sizes 8½ to 2—just right for school wear—regular $1.50—Saturday $1.00 pair.

$1.50 for Boys' $2.00 Shoes—made of heavy box calf—extension soles—heavy tip and heel straps—regular $2.00 lace shoes—Saturday $1.50.

98c for Misses' $2.00 Oxfords—Misses' tan oxfords, white oxfords and black oxfords—regular $1.50 to $2.00 goods—all reduced to close—to 98c the pair.

$1.75 for Young Men's $3.00 Oxfords—choice of several $3.00 styles in patent colt—vici kid and tan leathers—very newest styles—choice $1.75 pr.

$1.75 for Boys' $2.50 Shoes—heavy extension soles—low heels—Blucher cut—built for hard wear—regular $2.00 and $2.50—Saturday only $1.75 pr.

$3.50 for High School Shoes—the latest lasts in Blucher shoes for the young ladies—pat. colt and dull kid—made to sell at $5—here only $3.50.

CHILDREN'S 19c STOCKINGS 12½c PR. AND 12½c HOSIERY AT 9c PR.

9c for 12½c Stockings—children's splendid double knee stockings—fast black and stainless—sizes 7 to 8½ only—Saturday per pair 9c.

12½c for Boys' Hose—heavy fast black cotton—coarse ribbed—warranted two-thread yarn—extra spliced heels—12½c a pair or two pairs for 25c.

12½c for 19c Stockings—children's fine black ribbed lisle and cotton, double knee hosiery—spliced heels and toes—worth 19c—all sizes—12½c.

GET THE GIRLS READY FOR SCHOOL!

Perhaps you've waited until the last minute—never mind—there's no need to worry—everything needful is here—smart styles at prices that make the outfit cost you less than you'd really expect for such "quality clothes."

GIRLS' SUITS.

Very special prices—smart styles that please the girls and their mothers—prices that please the fathers.

$3.75 For $10 Suits—To clean up stock to make room for new lines—we offer choice of 35 all-wool Jacket Suits, ages 10 to 15 years—worth to $10—for only $3.75.

$4.75 For Peter Thompson and Buster Brown Suits, made from good all-wool cheviots in browns and blues, with embroidered emblems—$7.50 values—at $4.75.

$5.00 for $12.50 to $15 Suits—This lot is a surprise—get in early—values are two or three times the price—the materials cost more—tomorrow only $5. **$5.00**

GIRLS' JACKETS.

Pretty styles — right weights for Fall — big reductions.

98c For $2.00 Jackets—One lot cloth Jackets—sizes 3 to 6 years—reds and blues—nicely made, worth to $2—Saturday only 98c.

$1.48 For $3.50 Jackets—nicely trimmed broadcloth jackets—reds, garnets and blues, some lined — worth to $3.50—only $1.48.

$2.50 For $5.00 Coats—pretty golf reds—blues, garnets, also white ducks—worth $5.00 and upward—a fine lot—choice tomorrow only $2.50.

$3.75 For $9.50 Coats. An assortment of three-quarter length coats—a large variety of colors and sizes—values up to $9.50—tomorrow choice only $3.75.

SALE OF SAMPLE SKIRTS TOMORROW.

WE have sold half of them in two days—like as not the rest will go tomorrow—for who wouldn't buy a smart new Walking Skirt at half its worth?

They're samples—made of fine wool broadcloths, cheviots, serges—in blues, browns and black. Better buy one for the Labor Day outing.

$3.75—choice of 24 skirts worth to $7.00. $5.00—choice of 25 skirts worth to $10.00.

NEW SUITS—$20.00.
One little lot of new Fall Suits just unboxed — there are browns, new grays and tans—in 50-inch coats—velvet trimmed—with walking skirts—very special at $20.00. **$20**

NEW EMPIRE AND MOTOR COATS.
The style now being shown in the large cities—smart models in rough materials in a variety of prices—at $15, $25, $30 and $32.50.

NEW CRAVENETTES $12.50.
Fifty nobby Coats, made from genuine Priestley's fine Cravenettes—warranted waterproof—plaids and plain effects—best you ever saw offered at $12.50. **$12½**

$12.50 For $37.50 Silk Suits.

There's just a half dozen left—dainty little checked silks of superb quality—in this season's latest coat style—with French sleeves—worth $37.50—to close—$12.50.

$37.50 Silk Coat Suits for **$12.50**

INCREASE SHOWN

August Busiest Month In Two Years For Builders.

Permits Numbering Nearly $200,000 Issued By Building Inspector.

A substantial increase in the amount of building done in the city during the month of August, as compared with the corresponding months of last year, is reported in the monthly statement of the building inspector.

August, 1905, showed the greatest amount of building of any month in the last two years, the total reaching nearly $200,000. The exact figures were $192,449, eighty-six permits being issued during the month.

The corresponding month of 1904 showed only sixty permits, and a total of $137,576. This leaves an increase of $54,873, or about 40 per cent over last year's figures.

It is expected that September will show a still larger increase, as there are several large permits to be taken out, among them being the one for the new residence of Chester A. Congdon, which alone will amount to $60,000 or $70,000. The plans are now being inspected by the building inspector, and the permit will probably be issued within a few days.

The building operations for the first eight months of the year exceed $1,000,000, amounting in all to $1,062,952.50. The total value of all buildings erected last year was estimated at about $1,200,000, according to the building inspector's figures, and this mark should be exceeded this year by from $200,000 to $300,000. The total for the first eight months of last year was $944,089, or over $100,000 less than the total for the first eight months of 1905.

The majority of the permits taken out during the past month were small, and the fact that the total is the largest for two years is all the more noticeable from the fact that there were no large permits to swell the figures, the largest not being over $20,000.

ATTENTION!

In the month of July we sold 1,008 gallons of our famous Non-Excelled Ice Cream. This month's sales exceeds that number.

WHY?

Because the people of West Duluth and vicinity are quickly becoming convinced that it is the best ice cream ever sold in the city of Duluth and the price is the same as for that cheap kind that is sent up here from uptown.

Why It Is The Best

Because we use none but the best cream, the finest and purest butter. Pure Flavorings and don't have no dirty, sloppy shop to make it in. Everything is bright and clean.

MURRAY BROS.'

Famous "Non-Excelled" **ICE CREAM**

TRY IT.

CLOSED ALL DAY MONDAY—LABOR DAY.

Genuine Discounts

Mark every special sale announced by this store. Our clearance of dark mixed cassimere Suits affords

A SPLENDID CHANCE

to buy strictly high-grade medium

Suits at an Actual Saving of One-Fifth

The styles are right, the original prices were right. Come while your size is here.

CHAS. W. ERICSON

CLOTHIER, HATTER, FURNISHER. 219 WEST SUPERIOR STREET.

GATELY'S GOOD GOODS — BEST ON EARTH

FALL IN LINE!

Your Credit Is Good.

People are getting wise to the fact that they can buy **good clothes at Gately's on credit.** Just as well as they can by paying cash elsewhere—a fact amply shown by the increase of 5,000 we clothed last year.

Store open Saturday Evenings.

MEN'S SUITS—Cravenettes, Fall Top Coats—extra Pants, Shoes and Hats—

$1.00 A WEEK.

LABOR DAY SUITS—with the union label in one pocket and a guarantee in the other—

$1.00 A WEEK.

LADIES' SUITS, COATS, SKIRTS, WAISTS, UNDER-SKIRTS, CRAVENETTES, ETC.—

$1.00 A WEEK.

BOYS' SCHOOL SUITS AND GIRLS' DRESSES.

We have a large line to sell you at a reasonable price, on easy payments.

BUY NOW. PAY LATER.

GATELY SUPPLY CO. 8 East Superior St

LEASE NOT A SALE

Frank B. Kellogg Insists That Mineral Lease Law Is Valid.

Quotes Auditors to Prove It Good Thing For State.

Quoting decision after decision that has been rendered in supreme and federal courts to support his contention that a lease is not construed to be a sale, Frank B. Kellogg of St. Paul, of counsel for the defendants in the Virginia "sliver" case, made a strong argument this morning for a practical construction of the constitution, an interpretation that will not hold the state mining lease law to be invalid and void.

Mr. Kellogg cited authorities which, he said, supported his claim that a practical construction of the state constitution has the same force and effect as the construction of a contract between individuals, and that the court has no right to say that there shall be a different construction made as between individuals and between the state and an individual.

Mr. Kellogg said nobody would dispute the state's claim that ore is land, any more than a tree or a plot of grass is considered as land.

He quoted at length from the annual reports of the auditors of the state of Minnesota with reference to the mineral contracts and leases, and called attention to the fact that each official, after the passage of the mineral lease law, had laid special stress on that portion of his report in which he said that the lease law seemed to be very advantageous to the state. Reference was made to the annual report of State Auditor Braden in 1886, three years prior to the passage of the mineral lease law, in which he stated that he had refused to sell mineral lands in Cook and Lake counties, and suggested that the state should provide for suitable long-time leases to individuals to explore and operate the iron properties, the state to receive an annual fee, and a royalty on the production. Time and again, Mr. Kellogg said, the state legislature has had its attention called to the benefit of the mineral lease law, yet, until now, no question has ever been raised as to its constitutionality.

One of the features of these reports was an extract from Former State Auditor Robert A. Dunn's report for 1901-02, in which he says that, judging from the returns made the state, the mineral laws are satisfactory. Again, Mr. Kellogg referred to a passage in the annual report of State Auditor Iverson, for 1903-04, in which that official says:

"All things considered, our laws pertaining to state mineral leases are advantageous to the state."

These reports of state officers, Mr. Kellogg contended, have a bearing on the legal question at issue and he insisted that the opinons of the auditors, who had the best opportunity of observing the working of the law, should carry with them much weight.

He further quoted Former State Attorney Douglas' own ruling in 1893 as to the state auditor's authority to issue mineral contracts on any state land, in which he held that leases could be issued to explore the lake beds for ore.

Attention was also called to the opinion of Judge Mitchell of the supreme bench of this state, in which he held that a contract accepted by everybody for thirty years should be accepted in practical construction rather than a new interpretation to be placed on it at a late date.

Mr. Kellogg said it was improbable that the mineral lease law is unconstitutional from the fact that it was passed by a legislature that contained more lawyers at the time than any other legislature in the state's history, attorneys that ranked high in the profession in the state; that it had passed muster with the judiciary committees in both houses, had been amended four times; had been accepted by the general land office and never been doubted by the supreme court. In the face of all this, Mr. Kellogg declared it impossible for any very glaring violation of the constitution to have existed.

"If this lease is thrown out on the ground of unconstitutionality," declared Mr. Kellogg, "then are invalidated all the other state leases and millions of dollars spent in exploring and development will be absolutely forfeited to the state by private individuals and some of them will be irreparably ruined. It cannot be refunded. It could not be raised by taxation to be refunded."

Mr. Kellogg went to some extent into the figures presented in the schedules filed with the defendants' exhibits, figures which were produced in The Herald last Wednesday, showing the number of leases and contracts issued, the amount received in fees, royalties, etc.

He said he could not believe it possible that a narrow and technical interpretation of the law would be given, one that will hold the leases and contracts invalid, and forfeit to the state all these vast sums of money that have been spent.

He analyzed the language of the state leases and contracts and argued that the very wording cannot be construed to mean that a sale of the property is meant, but that the fee remains from the beginning to the end in the state.

At the noon hour he had not completed his argument and an adjournment was taken with the understanding that Mr. Kellogg finish early in the afternoon and that Judge Douglas should continue the argument for the state.

SILBERSTEIN & BONDY CO. SILBERSTEIN & BONDY CO. SILBERSTEIN & BONDY CO.

Stunning Fall Coats!

The showing for tomorrow will be the strongest and most varied thus far this season. A large majority of the representative models are on exhibition. The new Frances model, the Chesterfield, Paddock and semi-Paddock styles, Directoire, Empire and English ulster models—and many other exclusive creations, making a comprehensive display, from which selection is easy—and, it's none too early, as these cool days and evenings proclaim the coming of Fall weather.

NOTICE. Special demonstration of the celebrated "American Lady" Corsets Sept. 5 to 11 inclusive.

THE AUVERGNE COAT — $15.00, $16.50 and $18.50 — one of our own exclusive models, made up in the handsomest of Scotch tweeds and worsteds—swagger models and reasonably priced.

MANNISH COATS FOR MISSES, $12.50—Tomorrow we place on sale many recent arrivals in smart English coats for misses—garments that are correct in every detail and splendidly tailored.

SERVICEABLE RAIN COATS, $9.75—made from thoroughly waterproof materials—a practical garment for all kinds of weather.

THE NEW LONDON RAIN COAT, $16.50, $18.50 and $19.50—A beautiful fall model and entirely exclusive with us. Made from the swagger English models now so popular and thoroughly waterproof.

Children's Coats and Dresses Tomorrow!

A final pricing on all these lines that will quickly dispose of all remaining numbers.

$1.75 FOR $7.50 COATS—But 22 in the lot—reefer styles, made in plain and fancy mixtures, and just the proper garment for early fall wear.

CHILDREN'S WASH SUITS AT COST OF MATERIALS—Every remaining dress and suit will be closed out tomorrow at these remarkably low figures. Two lots—two prices—

$1.75 FOR $3.75 TO $5.00 WASH DRESSES.
$3.75 FOR $6.00 TO $14.50 DRESSES AND SUITS.

The choicest styles of the season, made from the most desirable wash fabrics. A last opportunity for mothers to get what they need for the girls at a fraction of cost.

$1.50 FOR $3.75 JAPANESE KIMONOS—Made from wash fabrics in the newest patterns—full length—quantity limited. Come early.

$1.00 FOR $3.75 AND $4.50 KNITTED BLOUSES—A quick clean-up of these desirable garments—only ten in the lot.

$3.75 FOR $6.75 TO $9.75 NORFOLK JACKETS—The popular golfing jacket—warm and comfortable—odd numbers—some slightly soiled—choice tomorrow, $3.75.

THOSE WHO HAVE DIED

Cleveland, Sept. 1.—James H. Clarke, the former associate of John D. Rockefeller in the oil refining business, died at his home near Madison, Ohio, today aged 73 years. Death resulted from paralysis.

Burlington, Sept. 1.—Charles Dewey, the only surviving brother of Admiral Dewey, died at his home at Montpelier last night. He was 79 years old and died from old age. He was president of the National Life Insurance company from 1877 to 1900, retiring from business at that time.

Reports on Bridge.

Maj. Potter, this forenoon, forwarded to the war department at Washington, D. C., his report following an investigation of the conditions at the proposed new Eighteenth street bridge over the Nemaji river, at Superior. Work had been started on the bridge, but was held up because of protests on the part of various interests that the structure will interfere with the navigation of the river. It is possible that further construction work, pending the decision of the department, will be held up until next year.

SUMMER COLDS.

Laxative Bromo Quinine, the world wide Cold Cure, removes the cause. Call for the full name and look for signature of E. W. Grove. 25c.

D. E. H. Sept. 1, 1905.

LABOR DAY OUTFITS FOR WORKMAN AND BOSS!

MEMBERS OF LABOR UNIONS can find here all the things usually worn as uniforms during the parade.

Black sateen Shirts at 50c and $1.00—our new ones have the union label.

"Brotherhood" Overalls in all sizes.

MANY PEOPLE TAKE ADVANTAGE of the double day of rest and labor hard out in the country. To these we recommend our flannel and corduroy Shirts, our Khaki Pants and Coats for bird hunters, our high Boots, proper Gloves, Sweaters and Caps.

We have a full equipment of outing togs for those who like to get away from the city at this time of the year.

IF YOU ARE GOING TO THE STATE FAIR, or to the Portland Fair, we can show you new suits, a complete line of fine Cravenette Rain Coats, new Trousers, and, above all, new Hats.

Last night's thunderstorm tolled the death knell to all straw hats. Shoot them now—after Sept. 1 the felt hat, soft or stiff, heads the procession. Your hat is here.

If you are bound for Portland, get prices on our trunk line before you go. You can get what you want "for less."

Our display of bags and suit cases is the best ever shown in Duluth.

Cravenette Rain Coats—$7.50 to $25.00.
Mackintoshes—$2.50 to $15.00.
Umbrellas—$1.00 to $8.00.

COLUMBIA CLOTHING CO.

Foot Note—Wear the Columbia $3.50 Shoes.

DISCHARGED CONVICTS

W. N. Coffey, Who Works In Their Interest, Is Here.

Wilham N. Coffey, Northwestern representative of the Central Howard association, is in Duluth seeking employment for discharged convicts who serve their terms in state penitentiaries and reformatories, and who go out into the world with practically nothing to keep them until employment is found. They are without homes, or friends able and willing to assist them or give them encouragement.

"The Central Howard association is organized and incorporated in eight states in the Central West," says Mr. Coffey, "and takes its name from the great English philanthropist of 1773, John Howard, who became sheriff and remodeled the old Bedford jail. The Central Howard association has been doing excellent work for the past seven years in the states of Ohio, Kentucky, all the lake states, Minnesota and Iowa. During this period more than 1,400 men have been placed in positions, and only 10 per cent of that number have been found untrustworthy. During the year 1904, 403 men were given practical help, and the records show that only thirty-two have been found disappointing. Ninety-three per cent of those were without homes or friends able or willing to assist them, and 145 were below the sixth grade in public school training, and without trades.

"These facts show that the discharged convict meets a hard proposition when he leaves the prison door. As a rule business men are suspicious of a man with a bad record, and while they have a perfect right to be, that condition makes it doubly hard for the man who carries upon his shoulder a stigma from which he can never flee.

"The Central Howard association takes the men directly from the prison door, sends them to the place of employment which they have found for them; stands by them as a friend, and so long as they are willing, corresponds with them and encourages them to shun drink and houses of ill repute. Since Jan. 1, this year, it has had more than 150 men out on probation under its charge."

Mr. Coffey is the regular authorized representative of the association in Wisconsin and Minnesota, and visits each city once a year."

SILBERSTEIN & BONDY CO. SILBERSTEIN & BONDY CO.

New Millinery!

Choice conceptions and clever ideas that appeal to the woman of fashion—new models in suit and street hats—stylish shapes in advance modes.

All the popular shades and materials that have been adopted by the best artists of the millinery world.

Prices commence as low as $3.00—then $3.75, $4.50 and so on.

You are invited to inspect the more recent arrivals which go on display tomorrow for the first time.

Silberstein & Bondy Company

Silberstein & Bondy Co.

We are sole agents for the "Keiser" Neckwear and Fisk, Clark & Flagg lines.

Smart Neckwear.

Fall and Winter Styles.

We announce the arrival of advance styles in the new tailored neckwear—

Plain tailored stocks in black and white or white stocks with black effects at 50c each.

New fancy stocks, in black and white, trimmed with fancy braid—75c each.

Plain tailored stocks — in black, white, navy, brown and dark red—$1.00 each.

Fancy stocks in dainty shades—light blue and white, etc., with novelty stitched effects—pleated tabs and applique trimming—$1.00 each.

New Tailored Stocks—in navy, dark green and black taffeta silk, with narrow turnover of linen—fancy embroidered ends—$1.50.

New three-tab silk stocks in black, white and light blue, with linen collar top, embroidered with Fleur de Lis—$2.00.

New "Keiser" stocks in black, green and navy taffeta—handsomely embroidered and button-trimmed ends—$2.00.

New Belts.

Latest form fitting tailored effects—all sizes—75c each.

$3.00 UMBRELLAS AT $1.98—A line of fine union taffeta umbrellas, Paragon frame, steel rod—natural and fancy handles—choice $1.98.

Souvenir Parasols

An entirely new line in fancy colored effects and new ideas—colored and plain styles in bardboard and leather.

New souvenir spoons in silver, German silver and gold plated bowls—Duluth scenes, ships, etc.—$1.00 to $2.50.

The new Umbrella Purse—entirely exclusive with us—35c.

The Buddy Tucker Belts—all sizes and colors—35c and 50c.

Silberstein & Bondy Company

FINED FOR ASSAULT

Austrian Allowed to Plead Guilty In Municipal Court.

Joe Rossman, an Austrian from Virginia, was arraigned in the municipal court this morning on the charge of assault.

He is claimed to have been mixed up in a stabbing affray at Virginia. The victim was not seriously hurt, and Rossman's companion was fined before the justice court there, Rossman being bound over to the grand jury.

County Attorney McClintock decided that the case was not serious enough to warrant a prosecution before the grand jury and Rossman was allowed to plead guilty in the municipal court.

He was fined $75 and costs by Judge Cutting and the fine was paid.

FOR THIRTEEN YEARS

Five Thousand Bushels of Wheat Have Been Stored.

Chicago, Sept. 1.—Hoary with age, and almost forgotten, nearly 5,000 bushels of spring wheat have been unearthed in the elevators of a prominent grain concern here and will be sold at auction at the state grain inspector's office tomorrow. For thirteen years, lacking a month, this wheat has been hidden until it has attained the greatest recorded age of any ever held in Chicago. It might have remained indefinitely were it not for a rule of the state grain inspectors, who assert that the surface of the grain wears off after thirteen years of shifting and handling. Two receipts for the grain were issued Oct. 18 and 19, 1892.

Rainfall Was Heavy.

The northeaster, which started in early yesterday morning, and a severe electrical storm from the Southwest battled for supremacy for a few minutes about midnight last evening, but the northeaster was finally the victor after a brilliant electrical display and quite a heavy fall of rain. During the twenty-four hours ending at 7 o'clock this morning, the rainfall at this point was 1.93 inches, as recorded at the local weather bureau.

Next Tuesday, last of the Herald excursions on the steamer America. Thirty miles down the lake and back for only 25 cents. Boat leaves Booth's dock at 4 p. m., returning at 9 p. m. Get your tickets at the Herald office and enjoy the pleasantest trip of your life.

Labor Day Show

Girl From Kays—don't miss it.

Attention, Hive No. 61.

Members of the Anna Stang Hive No. 61 are requested to attend the funeral of our late sister, Mrs. George Beckel, at the West Duluth Baptist church, Sixtieth avenue west, Saturday, Sept. 2nd, at 2 p. m.
MRS. F. W. LEE.

Has Had Enough of It.

Lansing R. Robinson, formerly of Duluth, and for some time agent of the Pacific Mail Steamship company at San Francisco, has resigned and become general traveling agent of the Lehigh & Wabash Despatch, with headquarters at Chicago. From the comments he has written on some of the announcements mailed, it is reasonable to infer that he has had enough of life on the Pacific coast and welcomes the opportunity to get back farther East.

All Kinds of Hats

Made over into the latest styles, cleaned, reblocked, dyed and retrimmed equal to new. Our Fall Blocks and Shades are here. Hats called for and delivered promptly. Zenith phone, 1627-D.

G. VOLLAND, The Hatter,
20 FIRST AVENUE EAST.

LABOR DAY!

This day is Labor's own. This day is set aside for the workman—the brawn and sinew of the land—the backbone of the country.

The first Monday in September belongs to the great toiling multitude in whose keeping the future of our grand republic is perfectly secure.

Monday is Labor Day—this store will be closed.

Special for Saturday, the last day to buy any Summer Suit in the house, actually sold and worth $25, $22.50, $20, $18, $16.50, $15 and $12—for—

$7.77

Our new Fall Suits, Shoes, Underwear, Top Coats and Overcoats are now ready. Also a complete line of the famous Viking System clothing for boys and young men, at popular prices. Our stock of the well-known Brockton $3.50 Shoes is complete.

D. C. CASMIR. 321 West Superior St.

HE GAVE SIX DOLLARS

In Twenty-Five Years To His Family.

Louisville, Ky., Sept. 1.—During the past three years George Culbert has contributed the sum of $6 to the support of his wife and three children, and as a result they are now in a destitute condition. Mrs. Kate Culbert, the wife of the man, has appealed to the board of children's guardians, and asked that steps be taken to compel her husband to provide for his family's support. A warrant was issued for Culbert, and he will be arrested on the charge of non-support.

According to Mrs. Culbert's story, she has been married for twenty-five years, and during that time has had a hard struggle. She has three children, whose ages range from 9 to 14 years. For some time she has been in wretched health, unable to work and dependent upon the meager wages paid a child of 14 for her support. She has frequently taken her husband to task for his worthlessness, and has insisted that he find some employment. She said his only answer was: "Work is fit only for negroes and mules."

Mrs. Culbert has caused her husband's arrest on several occasions, but would never prosecute him, as he always promised to do better if given another chance. She says he has frequently whipped her, and she now bears the scars of some of the injuries he has inflicted. She says she will not permit him to go free this time, but will prosecute him, with the assistance of the board of children's guardians.

Bring Your Family

To the Lyceum, Labor day.

PUBLIC IS AROUSED.

The public is aroused to a knowledge of the curative merits of that great medicinal tonic, Electric Bitters, for sick stomach, liver and kidneys. Mary H. Walters, of 546 St. Clair Ave., Columbus, O., writes: "For several months, I was given up to die. I had fever and ague, my nerves were wrecked; I could not sleep, and my stomach was so weak, from useless doctors' drugs, that I could not eat. Soon after beginning to take Electric Bitters, I obtained relief, and in a short time I was entirely cured." Guaranteed at all druggists; price 50c.

NEW BREW

The high quality of "New Brew" beer is due to our perfect brewing process. A visit to our big brewery will convince you that Hamm's leads in modern methods and appliances.

Hamm's

"New Brew" is the ideal beer for the home. Order a case.

J. W. ANDERSON
Manager DULUTH BRANCH

Both Phones 1800

KENTUCKY COAL

Four Railways to Penetrate Eastern Portion of State.

Beds With Billions of Tons of Coal In Sight.

Paducah, Ky., Sept. 1.—Development of the eastern portion of Kentucky has at last reached a stage where capitalists throughout the country are now anxiously glancing at the corporations which have had enough foresight to see the enormous possibilities of this field. Better known as the "mountain region" of Kentucky, this section, until the last two or three years, has been left to itself, and the ring of hammers and the blast of mining powder have been almost unknown.

These conditions are fast disappearing, however, with the rapid inroads of capital and corporations, who are pushing railroad lines into the rough districts and securing property rights on all available territory in the immediate neighborhood of the new rights-of-way. Preparations are being made by four railroad systems to enter the territory and the great coal fields which lie near the Virginia border.

Among the first of the railroads to enter the new territory is the Chesapeake & Ohio. With Pike county as its present terminus, this line will be completed into the famous Elkhorn coal fields of Letcher county and within a few miles of Pound Gap and the Virginia line by Sept. 1. This will not only open this heretofore untouched coal district, but with a short extension of the line through Pound Gap, the Virginia coal fields and an outlet to the Atlantic seaboard will be secured.

From the South the Louisville & Nashville railroad is reaching out from Middlesboro with a line which will run within twenty miles of the terminus of the Chesapeake & Ohio from the North. The Louisville & Nashville has secured considerable property along its line, and the extension from Middlesboro will be completed within the year.

From the South and West the Lexington & Eastern is extending out from Jackson and Breathitt county, and its ultimate destination in the wealth-laden district cannot be established. From the east George L. Carter is pushing the Atlantic Seaboard line, and within two years there is little doubt that it will have reached Pound Gap, and the Chesapeake & Ohio outlet to the East is assured.

With these long tentacles of commerce extending into Kentucky's newly discovered fields, the final outcome cannot be doubted. Already capitalists are securing property rights on coal and timber lands and coke ovens are being erected in all territories. The United States geological survey has estimated that 2,217,216,000 tons of coal are in Pike and Letcher counties, but it is believed that even these enormous figures can be doubled. Many of the coal veins reach thirteen and fourteen feet in thickness and lie so close to the surface that they can be worked at little expense by the drift method.

HAD TO DRESS WIFE'S HAIR

Every Morning and Lost Several Good Jobs Thereby.

New York, Sept. 1.—Magistrate Tighe, in Adams street police court, Brooklyn, was called upon to display the wisdom of Solomon when John Gamley and his bride, Ida, appeared before him, both demanding to know if it were the duty of a husband to always comb the wife's hair.

John and Ida live at No. 619 Fulton street, Brooklyn, and have been married six months. Ida has a long suit of hair which was John's pride before he married her, and which has caused trouble since Ida became Mrs. John.

"It looks like this, Judge," began John. "You see, she doesn't know how to fix her hair, and every morning I have to stay away from work long enough to comb it and plait it. I have lost several good jobs since I married Ida."

While John talked Ida stood close by. She nodded her head in assent to the charge that she didn't know how to fix her own hair.

"Never learned it at home," ventured Ida.

"And she never learned how to cook and to keep house, to darn socks, to sew on buttons, to sweep, to do nothing at home,' cried John, becoming more bold.

"Well, what am I to do?" asked Magistrate Tighe.

"Tell me if I have to comb her hair week days and lose my job,' replied John. "I don't mind mussing about the house and arranging her locks Sundays when I ain't got to work, but I balk on the week days."

"You mean your wife is a dowdy?" asked Magistrate Tighe.

John hesitated, looked at Ida for a second, and then replied:

"Yes, that's about it. She's dowdy."

"That's it,' came from Ida. "I am dowdy. We are both dowdy."

"I ain't," yelled John. "Before I took up with you I was a dude, but I can't be a dude with holes in my socks and button off my trousers."

Magistrate Tighe decided that it was not necessary for John to obey his wife to the extent of combing her hair at the cost of his job, and he asked Ida if she wouldn't like to learn housekeeping and the care of her hair.

"Wouldn't mind,' answered Ida.

"Then you go to the Wayside Home for three months for a course in how not to be dowdy."

"Study hard," whispered John to Ida as he made for his new job.

"Study hard and learn quick."

Ida began her course without delay.

MOTHER SUES SON.

Demands Her Share of Her Husband's Estate.

La Porte, Ind., Sept. 1.—Piqued because her son secretly married a year ago Jessie Campbell, a popular Michigan City society girl, Mrs. Amelia Leeds of Chicago has brought suit against her son, Offley W. Leeds, for an accounting of the estate of her late husband, Walter O. Leeds.

The estate was valued at $130,000 in 1896. Offley W. Leeds is the administrator. According to the complaint the estate in 1900 was valued at $35,253. The mother and her daughter allege that Leeds refuses to make an accounting of the property or to turn over to the mother and sister their shares of the estate, which is said to have increased to more than $150,000. The court is asked to apportion the real estate and give judgment against Offley Leeds for $100,000.

OLD SLUM HOME

In London's East End Visited By Mrs. Phelps Stokes.

Dwellers In the Ghetto Crowd Around the Doors.

London, Sept. 1.—To go from the thickly packed East end Ghetto and be married to a fairy prince in the form of an American millionaire is wonderful enough, but for the transformed girl to come back to the dense Ghetto with the fairy prince in an up-to-date motor car is, perhaps, more wonderful still.

Mr. and Mrs. J. G. Phelps Stokes, the prince and the Ghetto girl came back. They stayed an hour and a half, and it took three sturdy, fresh-complexioned English policemen to keep the squat, motley-hued and admiring crowds of Poles, Russians and Germans from overwhelming them.

The rich American fairy prince and his East end factory girl bride were far more retiring than the teeming denizens of the Brick lane Ghetto. Instead of fascinating the picturesque allen throngs by bringing up their superb car at the door of Mrs. Stokes' relatives with a round turn, they left the car in Calvert avenue, a street or two away, and walked humbly in on foot, just as the millionaire's bride, then Miss Rose Pastor, used to walk in when she was only a factory girl.

Mr. and Mrs. James G. Phelps Stokes walked to the house in Chambord street, which is one of the cul-de-sacs of the Bethnal Green side of the East end Ghetto, and knocked.

"Are you Mrs. Levine?" asked the millionaire's wife of her aunt, Mrs. Solomon Levine.

"Yes," was the answer. They went in, and as the door closed the unsatisfied crowd gasped and waited an hour and a half for the party to emerge.

Inside Mrs. Levine called her husband, Solomon Levine, and the five children were soon ranged up and introduced to their wonderful relative. Long they chatted of old times, of the factory, of the housing and rents, of the ways of living in the poorer districts of London, and the ways of living in the slums of New York.

The East end girl of a few years ago, now the rich lady bountiful to many a New York slum, stayed with her uncle and aunt and her five cousins for an hour and a half, during which time the recent illness of one of the family, the operation upon him in a hospital, and the ups and down of the household were discussed, and a portrait of the rich lady as a good-looking factory girl was pointed out on the wall.

Then Mr. and Mrs. Stokes with the family of Solomon Levine crowding at the door, and the Ghetto throngs raising cheers in the street, left their relatives, walked to their car amid a fusillade of cheers and greetings and sped away.

"She's a fine lady, now," said a pretty young Russian Jewess with a remarkable command of English, "but she's not half so grand as I would be if a millionaire married me. Why she was only wearing a plain yellow Holland dress, and never a feather, and hardly a ribbon about her."

Miss Levine, a typical young Jewess, comely-looking, with straight figure, large dark brown eyes, plentiful black hair, pale-blue blouse, and navy blue skirt, was interviewed after the visit of her rich cousin.

"No, we have not been presented with another house or lifted out of our surroundings. We shall still remain here in this house, where we have lived for four years."

After the visit to the Levines the rich bridegroom and his young bride, who in her short life has been a Russian immigrant, Ghetto cigarmaker, factory hand, New York girl worker, poetess, journalist and philanthropist, drove in their motor car to the little court where she lived years ago as a child—Black Lion court, Stepney. They contented themselves with driving past the house where she lived in poverty, and having a good look at it, for strangers now live in the place. Vividly the old streets and alleys came back to her.

"When I get back to America with my husband," she said, "I shall work hard among the people of New York's East end, for New York has its poverty-stricken slums too."

PURE BLOOD

INSURES A CLEAR SKIN

When Eczema, Acne, Tetter, Pimples, or other skin diseases make their appearance it is a sure sign that the blood is filled with humors and burning acids. These being forced through the pores and glands burn and blister the skin, producing the eruptions which are usually accompanied with intense itching, and are disfiguring and humiliating.

Years ago my blood was bad, as evidenced by skin eruptions on different parts of the body, and other symptoms, so I concluded to try S. S. S., knowing it to be highly spoken of. After using a number of bottles—do not remember now just how much—my blood was thoroughly purified and enriched and I was relieved of all eruptions and manifestations of impure blood. I believe S. S. S. to be an excellent blood medicine, and any one in need of such a medicine would do well to use it. They will find it a perfect cure as it proved to be in my case. MRS. C. E. SHOEMAKER. Alliance, O., 516 E. Patterson St.

While external treatment relieves temporarily it does not reach the real cause of the disease, because it does not go into the blood. S. S. S., a perfect blood purifier, neutralizes these acids and humors, and by strengthening and toning up the Liver, Kidneys and Bowels, the natural channels of bodily waste, disposes of them instead of allowing them to be forced to the surface through the skin. S. S. S. is the greatest of all tonics for building up the entire system, increasing the appetite and helping the digestion. S. S. S. cures all skin diseases promptly and permanently, leaving the skin soft and smooth. Only by keeping the blood pure can we hope to have a clear skin. Book on Skin Diseases and any medical advice you may wish free of charge.

SSS
PURELY VEGETABLE.

THE SWIFT SPECIFIC CO., Atlanta, Ga.

Bread

Legal *and* Illegal

The Royal Baking Powder is a pure, grape cream of tartar powder. Its greater healthfulness and absolute superiority over other powders are shown by the United States Government official tests, and are so universally recognized that its use is approved and encouraged by health officers at home and abroad.

★ ★ ★ ★ ★ ★ ★ ★ ★ ★ ★

Guard your food against the alum baking powders.

Alum baking powders are considered so injurious to health, and their promiscuous sale a source of such danger, that their use is univerally condemned by physicians and health officers. In many States the law requires that they shall be branded to warn consumers that they contain alum.

In the District of Columbia, under the laws of Congress, the use of alum in bread, biscuit, cake and other food is a misdemeanor.

Alum baking powders may be known by their price. Powders sold from ten to twenty-five cents a pound, or twenty-five ounces for twenty-five cents, are not made of cream of tartar.

STOLE LONG RIDE IN CAR

Journeyed From Colorado to Indiana at Small Cost.

Muncie, Ind., Sept. 1.—It was a rough journey, but John H. Clarke, his wife and three children, the eldest aged 16, had not enough money to travel in any other way.

A month ago Clarke and his family were in Kansas near the Colorado line. Today they are back in Munice among their friends, and the trip of more than 1,000 miles from Holly, Kan., to Indianapolis cost him just $5.50, or $1.10 for each individual of the party.

For 15 years Clarke worked in the freight house of one of the railroads entering Muncie. He tired of "trucking freight" and determined to try farming. He invested all his savings in a farm in the Sunflower state, went broke, or nearly so, and with just $40 in his pocket determined to come back to Indiana. He has arrived and has still with him most of the $40.

It was in a car of grain that Clarke was determined to make his eastern trip. Into it he moved his family, their few possessions, a big jug of fresh water and a quantity of cooked food. After instructing hisw ife how to work the bolt he went back to the elevator to wait until the agent should make his rounds.

When that official came out to close the seal of the car, Clarke and a friend went with him to assist in the work. The agent, glad of the help, contented himself with the elevator man's statement that the car was all right. Then the agent sealed it and went back to his office. When all was quiet Clarke joined his family through the end door. Early in the night an east bound train picked up the car, and while the big engine put the long Kansas miles behind, the Clarkes spread their blankets on the corn and slept in peace and security.

Several times en route Clarke emerged from the car and laid in a fresh supply of provisions and water. This he managed well, and not until the car was near Indianapolis did anyone suspect he and his family occupied it. The last day of the trip was a hot one, and to let in a little fresh air Clarke opened the end door. As he did so he looked up and there sitting on a brake wheel, was a brakeman looking down at him. It would do no good to close the door for he had been seen. The best way was to trust to luck—and the brakeman.

The latter came down and looked over the passengers. He saw a comely middle-aged woman, and two pretty bright-eyed girls and a boy in knickerbockers. It almost took his breath away. He had often found tramps, but never before a whole family. He saw the big basket that had held the provisions, now nearly empty, and a huge jug of water partly buried in the corn.

While the trainman looked about Clarke told his story. The brakeman being a good fellow, not only condoned the offense, but volunteered help.

DOG KILLER

In Cincinnati Kills Pets With "Dog Buttons."

Cincinnati, Ohio, Sept. 1.—The dog killer is abroad in Walnut Hills, and half a dozen homes there mourn the loss of favorite animals.

Several of these were valuable, one belonging to W. B. Johnson, advertising representative of the Queen & Crescent, having been recently purchased by him at a price of $50. The dog was a fine specimen of fox terrier, and was very gentle.

Clerk of Fire Department Henry Schlotman was another victim, losing a $50 dog, while two neighbors, Messrs. Jordan and Graf, each lost valuable water spaniels. Several other dogs were killed in the vicinity, and these followed similar outrages in that section of the city for some time past.

The means of death employed by the dog killer is the fatal "dog button," and so far every dog that has come in contact with it has died.

In every case the dogs killed were harmless and were not accused of any depredations.

HELD PRISONER

In Tall Pine Tree By a Big Bear.

Reno, Nev., Sept. 1.—Adolph Manheim, a well-known resident of this city, formerly engaged in business in San Francisco, had a thrilling experience in the Sierra Nevada mountains, near Weber Lake. For nearly eighteen hours he was held a prisoner in the topmost branches of a tall pine tree, while a bear, wounded into fury by a rifle shot, patrolled the place pawed the ground and made attempt after attempt to reach the frightened man above him.

It was late at night when a rescue party, sent out from Mr. Manheim's camp, reached the place, attracted there by his cries for help. The bear, probably frightened by the intrusion of the rescuers, escaped—pools of blood, tracks and torn-up ground being the only evidence of the vigil it had kept over its captive. Mr. Manheim, weak from hunger, thirst and nervousness, was carried back to camp.

Manheim started from the lake early in the morning to pick wild flowers in the hills. He was alone and was not looking for game. He took no weapons. When about two miles from camp and deep in the woods, he heard the bear growling in pain and started to escape. As he started, bruin came in sight at full speed. In the race of 200 yards that ensued Mr. Manheim reached a tall tree first and lost no time in climbing to the top. The bear was wounded through the neck, probably by some hunter in that neighborhood. It was a cinnamon and of immense size.

Laugh Labor Day

The Girl From Kays at Lyceum.

MAKING OF MELODRAMA

Is a Lost Art, Says London Manager.

London, Sept. 1.—Has the writing of melodrama become a lost art?

Of the two famous melodramatic theaters in London the Princess is closed and the Adelphi has been given up to Shakespeare and the musical comedy.

"Things seem to have reached rock-bottom," said Mr. Patmore, G. R. Sims' business manager.

"The explanation is that people will not go to see the cheap drama they are offered today. For ten years things have been on the down grade. During the past two years especially, touring managers have been asking for cheap drama with eight or nine characters, no 'supers' and no special scenery.

"People who were fond of the old melodrama will not go to see such plays. They prefer the brighter entertainment of the variety palace to cheap and poor drama.

"That bright and breezy melodrama will hold the public is shown by the fact that 'The Lights o' London' has been running continuously for the past twenty-four years. Since 1883 'In the Ranks' had an almost unbroken run until a month ago, and a dozen companies have asked this year for 'The Harbor Lights.' 'The Silver King' has been touring for twenty-three years.

"The cure lies with the theater managers themselves. They want fifty-two successes in the year, but they won't lend a penny to produce one."

F. D. DAY & CO. | F. D. DAY & CO.

Next Monday Morning

we will stimulate our half price sale of China and Bric-a-Brac, (and, by the way, there still remain some great bargains in rare pieces), by adding some good things that will make nice Christmas or wedding presents.

You will be surprised to see what we will offer, but we must have the room for our heavy new stock that will soon commence to arrive.

F. D. Day & Co.,
Fashionable Jewelers.
315 WEST SUPERIOR ST.

SPORTING NEWS

Final Series In Northern League Season Has Commenced.

Hope That Attendance Sunday Will Pass 3,000 Mark.

Northern League.

STANDING.

	Played.	Won.	Lost.	Pct.
Duluth	96	62	34	.646
Grand Forks	92	54	38	.587
Fargo	94	50	44	.532
Winnipeg	93	45	48	.484
Superior	99	40	58	.400
Crookston	97	36	61	.371

NO GAMES YESTERDAY.

GAMES TODAY.

Superior at Duluth.
Fargo at Grand Forks.
Crookston at Winnipeg.

Rain stopped all games in the Northern league yesterday. Crookston was billed to meet Superior again in the fourth of the series for the basement honors, but the rain interfered.

The Fargo-Grand Forks game was also called off on account of wet grounds.

Today the final series of the Northern league season will be commenced. The Champs arrived home this morning from Fargo and this afternoon they are scheduled to meet the Superior team. The game is not likely to be played, however, owing to wet grounds. The two teams are billed to come together again tomorrow and on Sunday the big benefit game will be pulled off. The season will close with a double-header on Labor day.

The Crookston team left Superior last evening for Winnipeg, where it will close the season with four games with the Maroons.

Fargo will remain at Grand Forks, where the State fair is in progress, until Saturday night, when both teams will leave for Fargo to finish the season there, with one game on Sunday and a double-header on Labor day.

The season will probably end with the six teams in their present positions, and the Champs will once more carry off the pennant. It is just possible that Fargo can pull Grand Forks out of second place, but not probable, as the Farmers would have to win every game. It is also possible that Duluth will force Superior down into last place, and the Crooks have a chance to pull out of the basement by taking some of the Winnipeg games.

* * *

O'Dea's men deserve a royal welcome home Sunday. It will be the last chance for the fans to show their appreciation of the good work of the team. In spite of the opposition of the league executive, which tried to prevent the White Sox making a runaway race of the championship, and in spite of the small salary limit, which had to be rigidly adhered to, the Champs have played fast ball all season, and every fan with a quarter to spare, should be at the park Sunday afternoon, to give the team a final send-off, and to boost for better grounds and a higher-priced team next year. No anvil chorus will be tolerated on the grounds Sunday, and if 3,000 fans can be packed into the grounds it will mean big improvements in the game for next season.

National League.

STANDING.

	Played.	Won.	Lost.	Pct.
New York	117	82	35	.701
Pittsburg	122	79	44	.642
Chicago	119	69	50	.580
Philadelphia	117	62	55	.529
Cincinnati	117	62	56	.525
St. Louis	121	46	75	.380
Boston	122	39	83	.320
Brooklyn	117	37	80	.316

PHILADELPHIA, 8; NEW YORK, 5.

New York, Sept. 1.—Philadelphia Nationals sprung a surprise on the locals yesterday by knocking McGinnity out of the box in the second inning and finally winning by a score of 8 to 5. Attendance, 5,000. Score:

									R.	H.	E.
Philadelphia	0	4	0	0	0	1	0	3	8	14	0
New York	0	0	0	0	0	0	4	1	5	9	2

Batteries—Nichols, Pittinger and Dooin; McGinnity, Wiltz and Bresnahan. Umpire—Johnstone.

PITTSBURG WINS TWO.

Pittsburg, Sept. 1.—The first game was a pitcher's battle and the second game was a slugging match throughout. Brown pitched an excellent game until the ninth inning, when he lost his temper and was put out. Attendance, 5,250. Scores:

First game—

										R.	H.	E.
Pittsburg	1	0	0	0	0	0	0	0	0	2	6	1
St. Louis	1	0	0	0	0	0	0	0	0	1	8	2

Batteries—Philippe and Gibson; Brown, Egan and Leahy. Umpire—Emslie.

Second game—

										R.	H.	E.
Pittsburg	4	0	0	2	0	1	3	3	x	10	14	2
St. Louis	0	0	1	1	0	2	0	2	0	6	11	0

Batteries—Flaherty, Case and Peitz; Thielman and Grady. Umpire—Emslie.

American League.

STANDING.

	Played.	Won.	Lost.	Pct.
Philadelphia	113	69	44	.611
Chicago	110	65	45	.591
Cleveland	114	61	53	.535
New York	108	55	53	.509
Boston	111	57	54	.513
Detroit	114	54	60	.474
Washington	112	47	65	.420
St. Louis	114	40	74	.351

PHILADELPHIA, 2; CLEVELAND, 0.

Cleveland, Sept. 1.—Philadelphia made it four straight from Cleveland yesterday, Waddell pitching his second game of the series. Attendance, 1,728. Score:

									R.	H.	E.
Cleveland	0	0	0	0	0	0	0	0	0	4	2
Philadelphia	1	0	0	1	0	0	0	0	2	8	2

Batteries—Joss and Clarke; Waddell and Schreck. Umpire—Sheridan.

DETROIT, 5; NEW YORK, 0.

Detroit, Sept. 1.—By batting Powell opportunely yesterday the Detroits made it three straight from New York. Attendance, 1,200. Score:

									R.	H.	E.
Detroit	0	0	0	1	1	1	2	0	x	5	12	1
New York	0	0	0	0	0	0	0	0	0	0	5	3

Batteries—Donovan and Warner; Powell and McGuire. Umpire—O'Loughlin.

CHICAGO, 2; WASHINGTON, 0.

Chicago, Sept. 1.—Chicago shut Washington out yesterday, 2 to 0. Attendance, 5,275. Score:

									R.	H.	E.
Chicago	1	0	0	0	0	0	1	0	x	2	6	0
Washington	0	0	0	0	0	0	0	0	0	0	1	1

Batteries — Smith and McFarland; Hughes and Heydon. Umpire—Connolly.

BOSTON, 3; ST. LOUIS, 2.

St. Louis, Sept. 1.—Boston took the final game of the series from the Browns yesterday afternoon, 3 to 2. Attendance, 1,200. Score:

										R.	H.	E.
St. Louis	0	0	1	0	0	0	1	0	2	8	0	
Boston	1	0	0	0	2	0	0	0	3	7	1	

Batteries—Pelty and Sugden; Dineen and Criger. Umpires—McCarthy and Connors.

American Association.

STANDING.

	Played.	Won.	Lost.	Pct.
Columbus	130	85	45	.654
Milwaukee	127	77	50	.605
Minneapolis	128	75	53	.586
Louisville	129	68	61	.527
St. Paul	128	61	67	.477
Indianapolis	128	60	68	.469
Toledo	129	47	82	.364
Kansas City	126	40	86	.317

MINNEAPOLIS, 2; COLUMBUS, 0.

Minneapolis, Sept. 1.—Minneapolis was shut out yesterday by Columbus by the score of 2 to 0. Both Hart and Sievers pitched good steady ball, but Minneapolis was unable to land on the ball when hits were most needed. Attendance, 800. Score:

									R.	H.	E.
Minneapolis	0	0	0	0	0	0	0	0	0	7	2
Columbus	0	0	0	1	0	1	0	0	2	8	0

Batteries—Sievers and Marshall; Hart and Ryan. Umpire—Sullivan.

LOUISVILLE, 6; KANSAS CITY, 2.

Kansas City, Sept. 1.—Justus was wild and he was batted freely by Louisville, who won with ease. Attendance, 150. Score:

									R.	H.	E.
Louisville	1	1	0	3	1	0	0	0	6	9	3
Kansas City	0	0	0	1	1	0	0	0	2	8	1

Batteries—Ferguson and Shaw; Justus and Butler. Umpire—King.

ST. PAUL WINS TWO.

St. Paul, Sept. 1.—St. Paul won a double-header from Toledo yesterday. Camnitz was hit hard and was wild in the first game, the second game was called in the fifth inning to allow the visitors to catch a train. Attendance, 666. Scores:

First game—

									R.	H.	E.
St. Paul	2	0	1	0	0	2	0	1	6	14	1
Toledo	0	0	0	0	0	0	2	0	2	4	2

Batteries—Kilroy and Sullivan; Camnitz and McAleese. Umpire—Haskell. Attendance, 666.

Second game—

							R.	H.	E.
St. Paul	1	0	1	0	7	1	9	13	1
Toledo	0	0	0	0	0	0	0	4	1

Batteries—Siagle and Sullivan; O'Brien and McAleese. Umpire—Haskell.

BURNS BESTS BARRY.

San Francisco, Sept. 1.—Tommy Burns knocked Dave Barry out in the twentieth round of a slow fight.

SKELETONS OF BIG MEN.

Fond du Lac, Wis., Sept. 1.—Two skeletons, each measuring more than seven feet in length, were discovered yesterday in a gravel pit in a forest near here. The skulls are as large as those of two ordinary persons, and the thigh bones are almost six inches longer than those of a six-foot man. The bones are in a good state of preservation. It is probable the skeletons, which are thought to be the remains of some prehistoric race, will be sent to Milwaukee for examination.

BUY SATURDAY FOR LABOR DAY!

STORE CLOSED ALL DAY MONDAY

From early Saturday morning until 10 o'clock Saturday night, our entire organization will devote every energy to doing two days' business in one day. The Glass Block makes the prices so enticing you're bound to come. Our improved store service will do the rest, to your entire satisfaction.

Boys' Suit department.

About 50 boys' nobby suits — double-breasted and Norfolk styles—ages 3 to 16 years—a lot of splendid values up to $5. Special Labor day price, only—

$2.98 suit.

Shoes.

Ladies' black and tan calf and kid shoes—complete assortment styles and sizes and values from $2.00 to $3.50—on account of Thursday's bad weather, price for Saturday only will be—

$1.50 pair.

Oxfords.

For Saturday only—because of Thursday's rain—we repeat our offer of regular $2.50 to $3.50 ladies' and misses' oxfords; black vici kid and patent colt—tan calf and kid—light and heavy soles—variety of shapes and sizes—for only

$1.50 pair.

Stockings

60 doz. Women's Medium weight cotton hose—fast black—regular 19c values for Saturday's Labor day selling, only

10½c pair.

Men's Flannelette night shirts.

25 doz. men's fine new fall weight, flannelette night shirts—cut full length and extra wide—on sale Saturday at hardly the cost of the material—only

39c each.

Underw'r.

40 doz. Women's Union Suits—medium fall weight—made from fine cream peeler cotton and lightly fleeced—all sizes—special low Saturday price, only

29c suit.

Gloves.

Women's New Mocha Gloves—for street wear—all the new shades and new stitchings—at per pair

$1 and $1.50

Handk'fs.

200 doz. ladies all linen handkerchiefs with ¼-inch hem—least regular selling price is 3 for 25c—Saturday they're only—

5c each.

Bargain counter--white goods sale

Saturday will be a white goods day—a sweeping price reduction to clear all white waistings for the season—50 pieces all pure white, striped, corded and mercerized lawn and madras waistings—an enticing array of styles that have been the best of the season, and not equaled elsewhere at 19c, 20c, 25c and 19c per yard—Saturday, per yard.....

10c **10c**

Saturday selling in the suit department.

Lawn and linen suits.

LAWN, GINGHAM AND CHAMBRAY SUITS—prettily trimmed—$6.50 values Saturday for only..... **$1.95**

BEAUTIFUL WHITE LAWN and natural linen suits, with tuckings and pleatings—suits that are worth $7.50—Saturday only **$2.75**

ELEGANT PURE WHITE LINEN SUITS—some with fancy tabs and colored pipings, others plain—really surprising values at $10.00—Saturday you get your pick for only..... **$3.95**

Corset covers 59c.

75 dozen new nainsook corset covers—perfectly made and beautifully trimmed with Val., Torchon and Cluny laces—an assortment of 20 different styles and patterns—worth up to $1.25 at a special price for Saturday, of—

59c each.

Silk waists.

A special sale of about 150 ladies' fine genuine taffeta silk waists—a specially lucky purchase for us—therefore an exceptional bargain for you. These waists have solidly tucked and pleated fronts with a self-colored silk embroidered center and have new style cuffs. There are black, brown, navy, light blue and white—would be good values at $5.50—Saturdays' price—

$3.98 EACH.

Ladies' white waists.

$2.00 WHITE LAWN WAISTS—lace and embroidery trimmed—Labor day clearance price **$1.19**

$2.50 FINE LAWN WAISTS—some have very beautiful lace and embroidery fronts—special **$1.49**

$3.50 BEAUTIFUL LAWN AND LINEN WAISTS—A special price for Labor day selling only **$1.98**

Children's dresses.

INFANTS' DRESSES—up to 4 years—regular 49c values; Saturday for **19c**

GINGHAM AND PERCALE DRESSES for children 2 to 14 years—values up to 75c—Saturday **39c**

PERCALE AND CHAMBRAY DRESSES—neatly trimmed—2 to 14 years—values up to $1.25—Saturday **59c**

Awfully little prices on the millinery.

Every trimmed hat in the department must be sold at once—pattern hats included—none reserved. This embraces the swell late summer styles in richly and beautifully trimmed hats—all now marked at one of only two prices—regardless of values that range from $3 to $10 and $12—for Saturday only two lots—only two prices.....

75c **$1.19**

WHITE CLOTH HATS. All that are left of our ladies' and misses' white cloth hats—values to $1.25 for only.... **39c**

WHITE FELT HATS. Misses' and children's white felt hats—values up to $2.50—Saturday only **50c**

CHILDREN'S SAILORS. For Saturday, all our trimmed sailors, for children in 2 lots **39c & 50c**

Soap.

"Melrose" Pure Glycerine Soap—our own brand and guaranteed pure—softens the skin—sells regular 10c cake—Saturday—limit 3 cakes to a customer—

7c per cake.

Combs.

Back combs—stone settings, metal trimmed and plain styles in tortoise, amber and white—including 49c and 75c values—Saturday only for

25c each.

Laces.

50 pieces white and ecru all-over laces for waists, yokes and sleeves—selling regularly at 50c—Saturday's price only—

35c yard.

Handbags

Ladies' and misses' all leather bags — braided leather handles — inside coin purse and card case—trimmed in nickeled gun metal and gilt—worth up to $1.25—Saturday only—

69c each.

Ruchings.

1,200 Boxes New Neck Ruchings—nine different patterns — three 14-inch pieces to the box—Saturday—

25c a box.

Collars.

Ladies' Turnover Collars. 100 dozen of new patterns embroidered and hemstitched—worth 15c each—for Saturday—

10c each.

Perfume.

Woodworth's "Blue Tulips"—latest delicate odor—regularly it's 65c per oz. Special for Saturday only

39c per oz.

Waist sets

Pearl, gold, silver, enameled and jet—large and small—pretty styles for fall shirt waists and values up to 75c—Saturday,

19c a set.

Pipes.

One lot of fine briar and applewood pipes—straight and curved stems—regular 49c to 69c values—for Saturday only—

39c each.

The granite sale

will be started soon—watch for the announcement and for the window display of graniteware.

PANTON & WHITE COMPANY
THE BIG GLASS BLOCK STORE
WHERE QUALITY IS PARAMOUNT
STORE OPEN SATURDAY NIGHT TILL 10 O'CLOCK.

The china sale.

We are nearly ready to begin the sale of samples of fancy decorated chinaware.

THE LOAN PAID

The Depew Improvement Company Reimburses the Equitable.

Senator Declares a Great Injustice Has Been Done Him.

New York, Sept. 1.—Announcement was made yesterday by the officers of the Equitable Life Assurance society that the indebtedness to the society of the Depew Improvement company was paid yesterday afternoon, the principal and interest amounting to $293,-550.82. The correspondence incident to the transaction was also at the suggestion of President Paul Morton, made public to the end, Mr. Morton said, that an impression unjust to Senator Chauncey M. Depew might be removed.

The correspondence consists of three letters of even date, the first addressed to Mr. Morton by Henry B. Anderson of the law firm of Anderson & Anderson, attorneys for the Depew Improvement company, announcing that the reorganization committee of the Depew Improvement company having perfected the title to the property not covered by the Equitable mortgage was prepared to take over the property which secured the loan paying in cash to the Equitable the face of the loan and interest.

The second letter also addressed to Mr. Morton, is from Senator Depew, who states explicitly his part in the transaction between the improvement company and the Equitable society and points out what he declares are inaccuracies in published statements through which a grave injustice has been done him. Among other things Depew says:

"I had nothing to do with the organization of the Depew Improvement company, not even authorizing the use of my name, nor was I in any way connected with it until five years after its incorporation. I purchased for $100,000 in cash a one-fifteenth interest in the stock of the company. The company at that time had a tract of land consisting of about 2,700 sub divided lots and 265 acres not subdivided.

"The Equitable Life loaned $250,000 upon 1,575 of the company's lots. These lots were selected as constituting the most valuable tracts there. At the time the mortgage was made these lots were selling, the lowest at $300 and the highest at $600 each. The valuation placed upon the plot by the Equitable appraisers at that time was $393,750, and upon the balance of the property owned by the company $540,000, a total valuation of the property of $983,750. An appraisal was at the same time made and submitted to the Equitable by William C. Cutter, one of the leading real estate men of Buffalo, in which he appraised the value of the lots loaned on at $768,000.

"In 1901, a real estate depression set in, in and about Buffalo which lowered values and checked the growth in the town of Depew. It was at this time, Oct. 7 1901, and not when the loan was made in January, 1888, that the insurance department appraised the part of the property covered by the Equitable's mortgage at $150,000."

Mr. Depew then recites the charges that have been made against him, denying each. Of the charges which related to transactions resulting from the default of the company and the foreclosure of the loan by the Equitable, he says that as a result of the company's embarrassment a reorganization was determined upon and though there were unavoidable delays the plan was progressing as rapidly as possible. The company was to be incorporated and was to issue bonds for $750,000 to supply funds to take up the Equitable mortgage, principal and interest and to pay other debts of the company. There was never any other purpose than that the Equitable should be fully protected.

Persian Nerve Essence

RESTORES VITALITY—Have cured thousands of cases of Nervous Debility, Insomnia, Varicocele and Atrophy. They clear the brain, strengthen the circulation, make digestion perfect, and impart a magnetic vigor to the whole being. All drains and losses stopped permanently. $1.00 per box; 6 boxes, guaranteed to cure or refund money, $5. Mailed sealed. Book free. Persian Med. Co., 934 Arch street, Philadelphia. Sold in Duluth only by Max Wirth, 13 West Superior St.

FREE BOOK TO MEN!

MEN—If you are small, weak or undeveloped, have lost strength, our Acme Vacuum Developer will restore you, without drugs or electricity; Urethral Obstruction and Varicocele permanently cured in 1 to 4 weeks. 75,000 in use; not one failure; not one returned: Write for free book, sent sealed in plain envelope.
ACME MFG. CO., 509 Barclay Blk., Denver, Colo.

ACCIDENTS ON FOURTH OF JULY GROW LESS.

Chicago, Sept. 1.—The Journal of American Medical association, to be published Saturday, contains statistics regarding injuries received during the Fourth of July celebration, with special reference to tetanus resulting from these injuries. The total number of cases this year was 104. In 1903 there were 415 cases, and in last year 105. The total of accidents resulting from blank cartridges was 809. In 1903 the number was 1,672, and last year 1,005.

Besides eighty-seven deaths from tetanus, there were ninety-five from other accidents—a total of 182.

There were 4,994 non-fatal injuries and over 1,000 more of others having their faces lacerated or other disfigurements.

"And this," says the Journal, "was better than in former years."

FARMERS ARRESTED FOR LOCK OUTRAGES.

St. Marys, Ohio, Sept. 1.—Three more arrests in connection with the reservoir dynamite outrages were made last night. Isaac Brandon and W. B. Bennett, farmers, living along the south bank of the reservoir, and Joseph B. Petric, a blacksmith, living at Montezuma, were arrested. It is now openly charged by the state officials that the farmers in the vicinity of the south bank of the reservoir formed a secret organization and raised a purse of several hundred dollars, which was paid to Riley and Parker Wright of Celina for the work of attempting to destroy the bulkhead lock and release the waters of the big artificial lock.

BRIEF TELEGRAMS.

All records of prices of New York stock exchange seats were broken Thursday by the sale of a seat for $83,000, which, with the initiation fee, makes the price $84,500. The seat is said to have been bought by Frank W. Graves, formerly a financial writer on a New York paper.

Ralph Holden, of Union City, Mich., shot twice at his wife, once at his wife's sister-in-law, Mrs. Byron W. Bray, and then attempted suicide. Mrs. Holden, now at the home of Mrs. Bray, will probably die. Mrs. Bray was not dangerously wounded. Family troubles are assigned as the cause.

Although the date for the opening of the thirty-ninth annual encampment of the G. A. R. at Denver is four days distant, crowds of visitors began pouring into the city Friday, and by night the estimated number of arrivals was 15,000.

A shooting affray between Roy Dickerton and Peter Stevenson, brothers-in-law, at the Jackson Hill mine, in Sullivan county, Ind., Thursday, resulted in the wounding of Stevenson. Edward Adam and Harvey Temils, bystanders, were also wounded by stray bullets, the latter, it is thought, fatally. Dickerton and Stevenson had been enemies for years, but it is not known what started the fight.

President Roosevelt has signed an executive order fixing the compensation of the members of the advisory board of engineers of the isthmian canal commission, and the government will pay their personal expenses. Each member of the board will receive $5,000 on the completion of the report on the plans for the canal which the board is making.

SO PRETTY That He Just Had to Kiss Her.

Rockford, Ill., Sept. 1.—John Peters, a farmer from Westfield Corner, was riding on a street car here when a pretty woman got on and took a seat in front of him. Peters leaned over and gave her a resounding kiss.

The conductor had Peters taken to the police court, where the farmer admitted the offense, pleading the woman was so pretty he could not resist.

The magistrate fined him $100, but agreed to cut off $90 on condition that Peters never come to the city unless accompanied by Mrs. Peters. Peters settled and said he would never leave his wife at home again.

REMAINED TRUE To Dead Sweetheart Since the Civil War.

Marion, Ohio, Sept. 1.—After having lived alone for more than half a century, Miss Abigail C. Sloan, 78, was taken to the Waddell Ladies' home last week.

Miss Sloan was widely known throughout the city. Her home was invaded by curio seekers and many interesting relics were discovered, among them being newspapers dated back as far as 1865.

The uniform of a Civil war veteran was also found decorated by a faded flower.

The man who wore it was her sweetheart.

$4.80 GREAT NORTHERN RAILWAY

St. Paul-Minneapolis and return.

Tickets on sale Sept. 2nd to 9th. Return limit Sept. 11th. (One admission to State Fair included.)

$20.75—Denver, Colo., and return. Tickets on sale Aug. 30th to Sept. 3rd. Return limit Sept. 13th. Extension of limit to Oct. 7th can be secured.

$11.30—Milwaukee, Wis., and return. Tickets on sale Sept. 9th to 15th. Return limit Sept. 16th.

$45.00—Portland, Or., and return. Tickets on sale daily. Return limit 90 days from date of sale.

Round trip homeseekers rates to Minnesota, North Dakota and Canadian Northwest, on every Tuesday until November 1st.

For further information call at City Ticket Office, 432 West Superior street, Duluth, Minn.

The largest manufacturer of Men's Fine Shoes in the World.

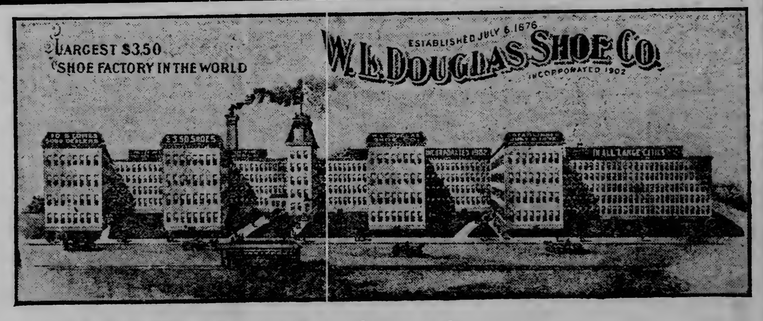

We ought to have YOUR shoe business!

Why? Because we know we can save you money on your shoe bills. We are the largest manufacturers and retailers of $3.50 SHOES IN THE WORLD. Thousands and thousands of men in all stations of life are satisfied wearers of the W. L. DOUGLAS $3.50 SHOE. They will tell you they are just as good as those they used to pay $5.00 and $6.00 for. We were the first to put a good shoe for $3.50 on the market. Please look at them in our show window and honestly tell us why you pay others $5.00. There is no difference. Only the price. If you haven't bought your Fall and Winter shoes yet please give us a call. If you once wear W. L. Douglas shoes you will never wear any other. That is why we make and sell 14,360 pairs every working day of the year. We own and operate seventy-two retail stores in the large cities of the United States, besides selling to over 8,000 dealers in smaller places.

DULUTH W. L. DOUGLAS $3.50 SHOE STORE,

H. J. SNYDER, Manager. 316 WEST SUPERIOR STREET.

DEFECTIVE PAGE

SPORTING NEWS

Final Series In Northern League Season Has Commenced.

Hope That Attendance Sunday Will Pass 3,000 Mark.

Northern League.

STANDING.

	Played.	Won.	Lost.	Pct.
Duluth	96	62	34	.646
Grand Forks	92	54	38	.587
Fargo	94	50	44	.532
Winnipeg	93	45	48	.484
Superior	99	40	58	.40
Crookston	97	36	61	.371

NO GAMES YESTERDAY.

GAMES TODAY.

Superior at Duluth.
Fargo at Grand Forks.
Crookston at Winnipeg.

Rain stopped all games in the Northern league yesterday. Crookston was billed to meet Superior again in the fourth of the series for the basement honors, but the rain interfered.

The Fargo-Grand Forks game was also called off on account of wet grounds.

Today the final series of the Northern league season will be commenced. The Champs arrived home this morning from Fargo and this afternoon they are scheduled to meet the Superior team. The game is not likely to be played, however, owing to wet grounds. The two teams are billed to come together again tomorrow and on Sunday the big benefit game will be pulled off. The season will close with a double-header on Labor day.

The Crookston team left Superior last evening for Winnipeg, where it will close the season with four games with the Maroons.

Fargo will remain at Grand Forks, where the State fair is in progress, until Saturday night, when both teams will leave for Fargo to finish the season there, with one game on Sunday and a double-header on Labor day.

The season will probably end with the six teams in their present positions, and the Champs will once more carry off the pennant. It is just possible that Fargo can pull Grand Forks out of second place, but not probable, as the Farmers would have to win every game. It is also possible that Duluth will force Superior down into last place, and the Crooks have a chance to pull out of the basement by taking some of the Winnipeg games.

* * *

O'Dea's men deserve a royal welcome home Sunday. It will be the last chance for the fans to show their appreciation of the good work of the team. In spite of the opposition of the league executive, which tried to prevent the White Sox making a runaway race of the championship, and in spite of the small salary limit, which had to be rigidly adhered to, the Champs have played fast ball all season, and every fan with a quarter to spare should be at the park Sunday afternoon, to give the team a final send-off, and to boost for better grounds and a higher-priced team next year. No anvil chorus will be tolerated on the grounds Sunday, and if 3,000 fans can be packed into the grounds it will mean big improvements in the game for next season.

National League.

STANDING.

	Played.	Won.	Lost.	Pct.
New York	117	82	35	.701
Pittsburg	122	79	44	.642
Chicago	119	69	50	.580
Philadelphia	117	62	55	.539
Cincinnati	117	62	56	.529
St. Louis	121	46	75	.380
Boston	122	39	83	.320
Brooklyn	117	37	80	.316

PHILADELPHIA, 8; NEW YORK, 5.

New York, Sept. 1.—Philadelphia Nationals sprung a surprise on the locals yesterday by knocking McGinnity out of the box in the second inning and finally winning by a score of 8 to 5. Attendance, 5,000. Score:

									R.	H.	E.
Philadelphia	0	4	0	0	0	1	0	3	8	14	0
New York	0	0	0	0	0	0	4	1	5	9	2

Batteries—Nichols, Bitinger and Dooin; McGinnity, Wiltz and Bresnahan. Umpire—Johnstone.

PITTSBURG WINS TWO.

Pittsburg, Sept. 1.—The first game was a pitcher's battle and the second game was a slugging match throughout. Brown pitched an excellent game until the ninth inning, when he lost his temper and was put out. Attendance, 5,250. Scores:

First game—

										R.	H.	E.
Pittsburg	1	0	0	0	0	0	0	0	0	1—2	6	1
St. Louis	1	0	0	0	0	0	0	0	0	0—1	8	2

Batteries—Philippe and Gibson; Brown, Egan and Leahy. Umpire—Emslie.

Second game—

										R.	H.	E.
Pittsburg	4	0	0	2	0	1	3	3	x	—10	14	2
St. Louis	0	0	1	1	2	0	0	2	0	—6	11	0

Batteries—Flaherty, Case and Peitz; Thielman and Grady. Umpire—Emslie.

American League.

STANDING.

	Played.	Won.	Lost.	Pct.
Philadelphia	115	69	44	.611
Chicago	110	65	45	.591
Cleveland	114	61	53	.535
New York	108	55	53	.509
Boston	111	57	54	.513
Detroit	114	54	60	.474
Washington	112	47	65	.420
St. Louis	114	40	74	.351

PHILADELPHIA, 2; CLEVELAND, 0.

Cleveland, Sept. 1.—Philadelphia made it four straight from Cleveland yesterday, Waddell pitching his second game of the series. Attendance, 1,728. Score:

										R.	H.	E.
Cleveland	0	0	0	0	0	0	0	0	0	—0	4	2
Philadelphia	1	0	0	1	0	0	0	0	0	—2	8	2

Batteries—Joss and Clarke; Waddell and Schreck. Umpire—Sheridan.

DETROIT, 5; NEW YORK, 0.

Detroit, Sept. 1.—By batting Powell opportunely yesterday the Detroits made it three straight from New York. Attendance, 1,200. Score:

										R.	H.	E.
Detroit	0	0	0	1	1	1	2	0	x	—5	12	1
New York	0	0	0	0	0	0	0	0	0	—0	5	3

Batteries—Donovan and Warner; Powell and McGuire. Umpire—O'Loughlin.

CHICAGO, 2; WASHINGTON, 0.

Chicago, Sept. 1.—Chicago shut Washington out yesterday, 2 to 0. Attendance, 5,275. Score:

										R.	H.	E.
Chicago	1	0	0	0	0	1	0	0	x	—2	6	0
Washington	0	0	0	0	0	0	0	0	0	—0	1	1

Batteries—Smith and McFarland; Hughes and Heydon. Umpire—Connolly.

BOSTON, 3; ST. LOUIS, 2.

St. Louis, Sept. 1.—Boston took the final game of the series from the Browns yesterday afternoon, 3 to 2. Attendance, 1,200. Score:

										R.	H.	E.
St. Louis	0	0	1	0	0	0	1	0	0	—2	8	0
Boston	1	0	0	0	2	0	0	0	0	—3	7	1

Batteries—Pelty and Sugden; Dineen and Criger. Umpires—McCarthy and Conners.

American Association.

STANDING.

	Played.	Won.	Lost.	Pct.
Columbus	130	85	45	.651
Milwaukee	127	77	50	.605
Minneapolis	128	75	53	.586
Louisville	129	68	61	.527
St. Paul	128	61	67	.477
Indianapolis	128	60	68	.469
Toledo	129	47	82	.364
Kansas City	126	40	86	.317

MINNEAPOLIS, 2; COLUMBUS, 0.

Minneapolis, Sept. 1.—Minneapolis was shut out yesterday by Columbus by the score of 2 to 0. Both Hart and Sievers pitched good steady ball, but Minneapolis was unable to land on the ball when hits were most needed. Attendance, 890. Score:

										R.	H.	E.
Minneapolis	0	0	0	0	0	0	0	0	0	—0	7	2
Columbus	0	0	0	1	0	1	0	0	0	—2	8	0

Batteries—Sievers and Marshall; Hart and Ryan. Umpire—Sullivan.

LOUISVILLE, 6; KANSAS CITY, 2.

Kansas City, Sept. 1.—Justus was wild and he was batted freely by Louisville, who won with ease. Attendance, 150. Score:

										R.	H.	E.
Louisville	1	1	0	3	1	0	0	0	—6	9	3	
Kansas City	0	0	0	1	1	0	0	0	—2	8	1	

Batteries—Ferguson and Shaw; Justus and Butler. Umpire—King.

ST. PAUL WINS TWO.

St. Paul, Sept. 1.—St. Paul won a double-header from Toledo yesterday. Camnitz was hit hard and was wild in the first game, the second game was called in the fifth inning to allow the visitors to catch a train. Attendance, 666. Scores:

First game—

										R.	H.	E.
St. Paul	2	0	1	0	0	2	0	0	1—6	14	1	
Toledo	0	0	0	0	0	0	2	0	0—2	4	2	

Batteries—Kilroy and Sullivan; Camnitz and McAleese. Umpire—Haskell. Attendance, 696.

Second game—

										R.	H.	E.
St. Paul	1	0	1	0	7	—	—	—	—	—9	13	1
Toledo	0	0	0	0	0	—	—	—	—	—0	4	1

Batteries—Slagle and Sullivan; O'Brien and McAleese. Umpire—Haskell.

BURNS BESTS BARRY.

San Francisco, Sept. 1.—Tommy Burns knocked Dave Barry out in the twentieth round of a slow fight.

SKELETONS OF BIG MEN.

Fond du Lac, Wis., Sept. 1.—Two skeletons, each measuring more than seven feet in length, were discovered yesterday in a gravel pit in a forest near here. The skulls are as large as those of two ordinary persons, and the thigh bones are almost six inches longer than those of a six-foot man. The bones are in a good state of preservation. It is probable the skeletons, which are thought to be the remains of some prehistoric race, will be sent to Milwaukee for examination.

BUY SATURDAY FOR LABOR DAY!

STORE CLOSED ALL DAY MONDAY

From early Saturday morning until 10 o'clock Saturday night, our entire organization will devote every energy to doing two days' business in one day. The Glass Block makes the prices so enticing you're bound to come. Our improved store service will do the rest, to your entire satisfaction.

Boys' Suit department.

About 50 boys' nobby suits — double-breasted and Norfolk styles—ages 3 to 16 years—a lot of splendid values up to $5. Special Labor day price, only—

$2.98 suit.

Shoes.

Ladies' black and tan calf and kid shoes—complete assortment styles and sizes and values from $2.00 to $3.50—on account of Thursday's bad weather, price for Saturday only will be—

$1.50 pair.

Oxfords.

For Saturday only—because of Thursday's rain—we repeat our offer of regular $2.50 to $3.50 ladies' and misses' oxfords; black vici kid and patent colt—tan calf and kid—light and heavy soles—variety of shapes and sizes—for only

$1.50 pair.

Stockings

60 doz. Women's Medium weight cotton hose—fast black—regular 19c values for Saturday's Labor day selling, only

10½c pair.

Men's

Flannelette night shirts.

25 doz. men's fine new fall weight, flannelette night shirts—cut full length and extra wide—on sale Saturday at hardly the cost of the material—only

39c each.

Underw'r.

40 doz. Women's Union Suits—medium fall weight—made from fine cream peeler cotton and lightly fleeced—all sizes—special low Saturday price, only

29c suit.

Gloves.

Women's New Mocha Gloves—for street wear—all the new shades and new stitchings—at per pair

$1 and $1.50

Handk'fs.

200 doz. ladies all linen handkerchiefs with ¼-inch hem—least regular selling price is 3 for 25c—Saturday they're only—

5c each.

Bargain counter--white goods sale

Saturday will be a white goods day—a sweeping price reduction to clear all white waistings for the season—50 pieces all pure white, striped, corded and mercerized lawn and madras waistings—an enticing array of styles that have been the best of the season, and not equaled elsewhere at 19c, 20c, 25c and 19c per yard—Saturday, per yard.....

10c **10c**

Saturday selling in the suit department.

Lawn and linen suits.

LAWN, GINGHAM AND CHAMBRAY SUITS—prettily trimmed—$6.50 values Saturday for only..... **$1.95**

BEAUTIFUL WHITE LAWN and natural linen suits, with tuckings and pleatings—suits that are worth $7.50—Saturday only **$2.75**

ELEGANT PURE WHITE LINEN SUITS—some with fancy tabs and colored pipings, others plain—really surprising values at $10.00—Saturday you get your pick for only..... **$3.95**

Corset covers 59c.

75 dozen new nainsook corset covers—perfectly made and beautifully trimmed with Val., Torchon and Cluny laces—an assortment of 20 different styles and patterns—worth up to $1.25 at a special price for Saturday, of—

59c each.

Silk waists.

A special sale of about 150 ladies' fine genuine taffeta silk waists—a specially lucky purchase for us—therefore an exceptional bargain for you. These waists have solidly tucked and pleated fronts with a self-colored silk embroidered center and have new style cuffs. There are black, brown, navy, light blue and white—would be good values at $5.50—Saturdays' price—

$3.98 EACH.

Ladies' white waists.

$2.00 WHITE LAWN WAISTS—lace and embroidery trimmed—Labor day clearance price **$1.19**

$2.50 FINE LAWN WAISTS—some have very beautiful lace and embroidery fronts—special **$1.49**

$3.50 BEAUTIFUL LAWN AND LINEN WAISTS—A special price for Labor day selling only **$1.98**

Children's dresses.

INFANTS' DRESSES—up to 4 years—regular 49c values; Saturday for **19c**

GINGHAM AND PERCALE DRESSES for children 2 to 14 years—values up to 75c—Saturday **39c**

PERCALE AND CHAMBRAY DRESSES—neatly trimmed—2 to 14 years—values up to $1.25—Saturday **59c**

Awfully little prices on the millinery.

Every trimmed hat in the department must be sold at once—pattern hats included—none reserved. This embraces the swell late summer styles in richly and beautifully trimmed hats—all now marked at one of only two prices—regardless of values that range from $3 to $10 and $12—for Saturday only two lots—only two prices.....

75c **$1.19**

WHITE CLOTH HATS.

All that are left of our ladies' and misses' white cloth hats—values to $1.25 for only.... **39c**

WHITE FELT HATS.

Misses' and children's white felt hats—values up to $2.50—Saturday only **50c**

CHILDREN'S SAILORS.

For Saturday, all our trimmed sailors for children in 2 lots **39c & 50c**

Soap.

"Melrose" Pure Glycerine Soap—our own brand and guaranteed pure—softens the skin—sells regular 10c cake—Saturday—limit 3 cakes to a customer—

7c per cake.

Combs.

Back combs—stone settings, metal trimmed and plain styles in tortoise, amber and white—including 49c and 75c values—Saturday only for

25c each.

Laces.

50 pieces white and ecru all-over lace: for waists, yokes and sleeves—selling regularly at 50c—Saturday's price only—

35c yard.

Handbags

Ladies' and misses' all leather bags — braided leather handles — inside coin purse and card case—trimmed in nickeled gun metal and gilt—worth up to $1.25—Saturday only—

69c each.

Ruchings.

1,200 Boxes New Neck Ruchings—nine different patterns — three 14-inch pieces to the box—Saturday—

25c a box.

Collars.

Ladies' Turnover Collars. 100 dozen of new patterns embroidered and hemstitched—worth 15c each—for Saturday—

10c each.

Perfume.

Woodworth's "Blue Tulips"—latest delicate odor—regularly it's 65c per oz. Special for Saturday only

39c per oz.

Waist sets

Pearl, gold, silver, enameled and jet—large and small—pretty styles for fall shirt waists and values up to 75c—Saturday,

19c a set.

Pipes.

One lot of fine briar and applewood pipes—straight and curved stems—regular 49c to 69c values—for Saturday only—

39c each.

The granite sale

will be started soon—watch for the announcement and for the window display of graniteware.

PANTON & WHITE COMPANY
THE BIG GLASS BLOCK STORE
WHERE QUALITY IS PARAMOUNT
STORE OPEN SATURDAY NIGHT TILL 10 O'CLOCK.

The china sale.

We are nearly ready to begin the sale of samples of fancy decorated chinaware.

THE LOAN PAID

The Depew Improvement Company Reimburses the Equitable.

Senator Declares a Great Injustice Has Been Done Him.

New York, Sept. 1.—Announcement was made yesterday by the officers of the Equitable Life Assurance society that the indebtedness to the society of the Depew Improvement company was paid yesterday afternoon, the principal and interest amounting to $293,-550.82. The correspondence incident to the transaction was also at the suggestion of President Paul Morton, made public to the end, Mr. Morton said, that an impression unjust to Senator Chauncey M. Depew might be removed.

The correspondence consists of three letters of even date, the first addressed to Mr. Morton by Henry B. Anderson of the law firm of Anderson & Anderson, attorneys for the Depew Improvement company, announcing that the reorganization committee of the Depew Improvement company having perfected the title to the property not covered by the Equitable mortgage was prepared to take over the property which secured the loan paying in cash to the Equitable the face of the loan and interest.

The second letter also addressed to Mr. Morton, is from Senator Depew, who states explicitly his part in the transaction between the improvement company and the Equitable society and points out what he declares are inaccuracies in published statements through which a grave injustice has been done him. Among other things Depew says:

"I had nothing to do with the organization of the Depew Improvement company, not even authorizing the use of my name, nor was I in any way connected with it until five years after its incorporation. I purchased for $100,000 in cash a one-fifteenth interest in the stock of the company. The company at that time had a tract of land consisting of about 2,700 sub divided lots and 265 acres not subdivided.

"The Equitable Life loaned $250,000 upon 1,575 of the company's lots. These lots were selected as constituting the most valuable tracts there. At the time the mortgage was made these lots were selling, the lowest at $300 and the highest at $600 each. The valuation placed upon the plot by the Equitable appraisers at that time was $393,750, and upon the balance of the property owned by the company $540,000, a total valuation of the property of $983,750. An appraisal was at the same time made and submitted to the Equitable by William C. Cutter, one of the leading real estate men of Buffalo, in which he appraised the value of the lots loaned on at $768,000.

"In 1901, a real estate depression set in, in and about Buffalo which lowered values and checked the growth in the town of Depew. It was at this time, Oct. 7 1901, and not when the loan was made in January 7, 1898, that the insurance department appraised the part of the property covered by the Equitable's mortgage at $150,000."

Mr. Depew then recites the charges that have been made against him, denying each. Of the charges which related to transactions resulting from the default of the company and the foreclosure of the loan by the Equitable, he says that as a result of the company's embarrassment a reorganization was determined upon and though there were unavoidable delays the plan was progressing as rapidly as possible. The company was to be incorporated and was to issue bonds for $750,000 to supply funds to take up the Equitable mortgage, principal and interest and to pay the other debts of the company. There was never any other purpose than that the Equitable should be fully protected.

ACCIDENTS ON FOURTH OF JULY GROW LESS.

Chicago, Sept. 1.—The Journal of American Medical association, to be published Saturday, contains statistics regarding injuries received during the Fourth of July celebration, with special reference to tetanus resulting from these injuries. The total number of cases this year was 104. In 1903 there were 415 cases, and in last year 105. The total of accidents resulting from blank cartridges was 809. In 1903 the number was 1,672, and last year 1,005.

Besides eighty-seven deaths from tetanus, there were ninety-five from other accidents—a total of 182.

There were 4,994 non-fatal injuries and over 1,000 more of others having their faces lacerated or other disfigurements.

"And this," says the Journal, "was better than in former years."

FARMERS ARRESTED FOR LOCK OUTRAGES.

St. Marys, Ohio, Sept. 1.—Three more arrests in connection with the reservoir dynamite outrages were made last night. Isaac Brandon and W. B. Bennett, farmers, living along the south bank of the reservoir, and Joseph B. Petrie, a blacksmith, living at Montezuma, were arrested. It is now openly charged by the state officials that the farmers in the vicinity of the south bank of the reservoir formed a secret organization and raised a purse of several hundred dollars, which was paid to Riley and Parker Wright of Celina for the work of attempting to destroy the bulkhead lock and release the waters of the big artificial lock.

BRIEF TELEGRAMS.

All records of prices of New York stock exchange seats were broken Thursday by the sale of a seat for $83,000, which, with the initiation fee makes the price $84,000. The seat is said to have been bought by Frank W. Graves, formerly a financial writer on a New York paper.

Ralph Holden, of Union City, Mich., shot twice at his wife, twice at his wife's sister-in-law, Mrs. Byron W. Bray, and then attempted suicide. Mrs. Holden, now at the home of Mrs. Bray, will probably die. Mrs. Bray was not dangerously wounded. Family troubles are assigned as the cause.

Although the date for the opening of the thirty-ninth annual encampment of the G. A. R. at Denver is four days distant, crowds of visitors began pouring into the city Friday, and by night the estimated number of arrivals was 15,000.

A shooting affray between Roy Dickerton and Peter Stevenson, brothers-in-law, at the Jackson Hill mine, in Sullivan county, Ind., Thursday, resulted in the wounding of Stevenson. Edward Adam and Harvey Tennis, bystanders, were also wounded by stray bullets, the latter, it is thought, fatally. Dickerton and Stevenson had been enemies for years, but it is not known what started the fight.

President Roosevelt has signed an executive order fixing the compensation of the members of the advisory board of engineers of the isthmian canal commission, and the government will pay their personal expenses. Each member of the board will receive $5,000 on the completion of the report on the plans for the canal which the board is making.

SO PRETTY That He Just Had to Kiss Her.

Rockford, Ill., Sept. 1.—John Peters, a farmer from Westfield Corner, was riding on a street car here when a pretty woman got on and took a seat in front of him. Peters leaned over and gave her a resounding kiss.

The conductor had Peters taken to the police court, where the farmer admitted the offense, pleading the woman was so pretty he could not resist.

The magistrate fined him $100, but agreed to cut off $90 on condition that Peters never come to the city unless accompanied by Mrs. Peters. Peters settled and said he would never leave his wife at home again.

REMAINED TRUE To Dead Sweetheart Since the Civil War.

Marion, Ohio, Sept. 1.—After having lived alone for more than half a century, Miss Abigail C. Sloan, 78, was taken to the Waddell Ladies' home last week.

Miss Sloan was widely known throughout the city. Her home was invaded by curio seekers and many interesting relics were discovered, among them being newspapers dated back as far as 1805.

The uniform of a Civil war veteran was also found decorated by a faded flower.

The man who wore it was her sweetheart.

$4.80

GREAT NORTHERN RAILWAY

St. Paul-Minneapolis and return.

Tickets on sale Sept. 2nd to 9th. Return limit Sept. 11th. (One admission to State Fair included.)

$20.75—Denver, Colo., and return. Tickets on sale Aug. 30th to Sept. 3rd. Return limit Sept. 12th. Extension of limit to Oct. 7th can be secured.

$11.30—Milwaukee, Wis., and return. Tickets on sale Sept. 8th to 16th. Return limit Sept. 16th.

$15.00—Portland, Or., and return. Tickets on sale daily. Return limit 90 days from date of sale.

Round trip homeseekers rates to Minnesota, North Dakota and Canadian Northwest, on every Tuesday until November 1st.

For further information call at City Ticket Office, 432 West Superior street, Duluth, Minn.

Persian Nerve Essence

RESTORES VITALITY—Have cured thousands of cases of Nervous Debility, Insomnia, Varicocele and Atrophy. They clear the brain, strengthen the circulation, make digestion perfect, and impart a magnetic vigor to the whole being. All drains and losses stopped permanently. $1.00 per box; 6 boxes, guaranteed to cure or refund money, $5. Mailed sealed. Book free. Persian Med. Co., 834 Arch street, Philadelphia. Sold in Duluth only by Max Wirth, 13 West Superior St.

FREE BOOK TO MEN!

MEN—If you are small, weak or undeveloped, have lost strength, our Acme Vacuum Developer will restore you, without drugs or electricity; Urethral Obstruction and Varicocele permanently cured in 1 to 4 weeks. 75,000 in use; not one failure; not one returned: Write for free book, sent sealed in plain envelope.

ACME MFG. CO., 509 Barclay Blk., Denver, Colo.

The largest manufacturer of Men's Fine Shoes in the World.

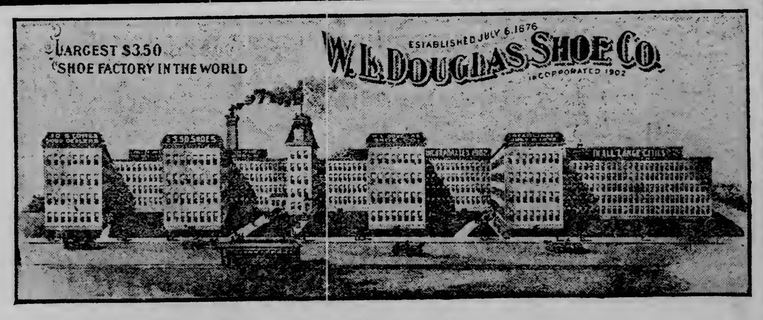

We ought to have YOUR shoe business!

Why? Because we know we can save you money on your shoe bills. We are the largest manufacturers and retailers of $3.50 SHOES IN THE WORLD. Thousands and thousands of men in all stations of life are satisfied wearers of the W. L. DOUGLAS $3.50 SHOE. They will tell you they are just as good as those they used to pay $5.00 and $6.00 for. We were the first to put a good shoe for $3.50 on the market. Please look at them in our show window and honestly tell us why you pay others $5.00. There is no difference. Only the price. If you haven't bought your Fall and Winter shoes yet please give us a call. If you once wear W. L. Douglas shoes you will never wear any other. That is why we make and sell 14,360 pairs every working day of the year. We own and operate seventy-two retail stores in the large cities of the United States, besides selling to over 8,000 dealers in smaller places.

DULUTH W. L. DOUGLAS $3.50 SHOE STORE,

H. J. SNYDER, Manager. 316 WEST SUPERIOR STREET.

INTENTIONAL DUPLICATE EXPOSURE

DEFECTIVE PAGE

LAW ATTACKED AND DEFENDED

Attorney General Young Opens Up on Mining Lease Law.

J. L. Washburn Claims It Does Not Violate the Constitution.

Attorney General Edward T. Young opened the argument yesterday afternoon in the closing chapter of the Mabel Evans case in district court of this county and attacked the constitutionality of the mining lease law of 1889.

Mr. Young asserted that the clause in the constitution providing for the public sale of lands is perfectly plain and that there is no escaping it. He claimed that two questions were involved in this particular case relative to the state's claim of the unconstitutionality of the mining lease law. One was the question whether the land in dispute is ore land and the other whether the lease law was in effect when the land was sold.

Mr. Young entered at length and in detail into a discussion to the effect that ore bodies are "land" and quoted a large number of authorities which he claimed bore out his claim. Holding that ore is land, he insisted that the state has not the right to dispose of a mine in any other way than by a public sale.

Mr. Young rehearsed, also the history of the litigation by which the state acquired the small piece of swamp land, possession of which is now disputed, and insisted that the circumstances connected with the Mabel Evans lease all pointed to a conspiracy on the part of George Finn, I. C. Patterson and Mabel Evans to defraud the state out of some valuable ore land. He based his claim of fraud largely on the deposition of Pearl H. Smith and Peter E. Bradshaw. Both of these witnesses claimed that they attempted to acquire the lease to the swamp land for themselves, but were debarred by George Finn, then a clerk in the state land office.

Mr. Young closed his argument by stating that the state is abundantly able to restore to anybody the money that has been unlawfully taken, that Minnesota is a long way from being bankrupt. He argued that if any public officer of the state has exceeded his authority the state is not in any way bound by that officer's acts.

"We want a fair and square construction of the constitution," said Mr. Young, "a construction that shall be fair to both parties in this action."

J. L. Washburn opened the argument for the defense, taking up first the constitutionality of the mining lease law and then the fraud and conspiracy charges in a most vigorous manner. He said that the questions involving the constitutionality of the mining lease laws are of the greatest importance to the state, the holders of the leases and the people of the state, and that they require a disposal which will place them before the supreme court as soon as possible.

Mr. Washburn claimed it was the duty of the state, through its legislature, to discover some method by which it could utilize its mineral lands so as to return the largest revenue for the benefit of its institutions. This subject has been up for consideration by the legislators year after year and finally, when a way was devised which the representatives of the people believed to be fair and adequate and which has been generally accepted for years, one department of the state seeks now to bring an action that will undo it all, by claiming that there is only one way to dispose of public lands, and that by public sale.

Mr. Washburn said that the action started has been brought to have set aside this specific lease on the ground of invalidity and, through this lease, to attack the validity of all the leases that the state has issued, on the ground that the law authorizing their issuance is unconstitutional.

He claimed that unless the constitution prohibits an act, the power to do that act is vested in the state through its legislature. Following out this argument Mr. Washburn claimed that the constitution of the state of Minnesota contemplates the disposition other than by sale of its lands, that it provides for the leasing of lands for revenue, and casts safeguards about these revenues for state institutions.

"It has been generally understood," said Mr. Washburn, "that by the sale of lands is meant the sale of the fee. The court should not now be asked to put a strange or new interpretation on the constitution. The full power should remain with the state to sell, lease or dispose of its lands, unless the constitution positively prohibits the exercise of this power. It is not claimed that the state cannot lease its lands, for it has already done so for years and years.

"It is claimed that what has been done by the land department, acting on the authority of the legislature, is not a leasing of the lands, but is a sale of the lands, or of some part therein, and a considerable part of the brief of the state has been taken up with the discussion that ore is land, following with the contention that this mineral body is state land and can only be sold at public auction."

Mr. Washburn claimed that before any court can set aside a law of a state there must be found some specific inhibition which clearly prohibits the legislation, and that this is the doctrine of the supreme court. He then quoted at length authorities to show that every presumption is made in favor of the validity of a statute, and that when a law is susceptible to interpretation that will make it valid, such interpretation must be given it.

Mineral leases, Mr. Washburn said, had been in use long prior to the 1889 mining lease law, and prior even, to the state constitution.

"Is it not worth while," he asked, "to suggest with all these provisions for sale and lease of land, and other methods of disposition, that this was a known manner of utilizing the lands?"

Mr. Washburn called attention to the fact that when Judge Douglas, counsel for the state, and he, Mr. Washburn, were in the state legislature framing the mining lease laws and inviting people to put their money in them, they did not find they were doing any thing wrong.

"In the face of what has been done," said he, "I believe it is the last thing on earth to do to set aside these laws, or, at least, to do so until there is left no escape for the court but to so act."

Attention was also called by Mr. Washburn to the fact that in spite of the recommendations of the former state auditor years ago that the mining lease law was unconstitutional, no attempt has ever been made up to the present by the attorney general's department to have the law declared void, but that legislatures have, in spite of the warning, continued to pass new mining lease acts. He suggested that when the acts were passed there were "some mighty good men in the state legislature."

"The courts have had a little to do with it too," said Mr. Washburn. "Questions have been up in the United States courts and the supreme courts based on this law, and nobody has suggested its unconstitutionality. Some important cases have been decided in the supreme court resting on the validity of the law. I say that every department of the state has given a practical construction as to the validity of this law.

"The state cannot make a tender or make good the money it has received under the law. It would result in a confiscation of millions of dollars' worth of property. Any attempt at restoration would run the state up against other constitutional provisions.

"The supreme court has declared that where great enterprises have been built up on a practical construction of a constitution, that construction shall stand.

"We say that the state does not sell either the land or the ore by these contracts. We say that it grants the right to enter on these lands, to take out the ore, and, having turned it into personal property, to take it away from the state and sell it, the state to receive a compensation of so much per ton.

"We say the lease is inconsistent with a sale. It does not evidence such a sale as the constitution requires at public auction. Such sale must be a sale of the lands in fee.

"If this contract is a sale, what does it evidence a sale of? The evidence is that both merchantable and non-merchantable ore exists in all ore-bearing bodies. If so, what is sold?

"The state owns the land at every stage of progress, and, when the party is through, quits, or the term of the lease expires, the state still continues in the title. The title has never passed.

"We say that these leases have been construed as valid under constitutional construction, and that these laws are not repugnant to the constitution; that such construction has been placed on it by every state department. It must stand."

Mr. Washburn then took up the other branch of the case, the charge of a conspiracy to defraud the state. He claimed that the complaint itself is inconsistent in such charges in that it starts out with a charge of fraud on the part of Flinn and Patterson to acquire the lease through Mabel Evans without her knowledge, and then says that Flinn, Patterson and Mabel Evans were in a conspiracy to defraud the state.

Mr. Washburn claimed that the Virginia Sliver was for over eleven months open for a lease, and asked if it were not possible that there might be such a person as an innocent purchaser.

The question of fraud, he said, simmered right down to the allegations of Pearl H. Smith, "backed by his man Friday," as Mr. Bradshaw was termed.

Mr. Washburn went to some extent into the Smith deposition and the Bradshaw testimony, and attacked P. H. Smith's allegations, and his connection with the case most sarcastically and in scathing terms. He asserted that it was no very pleasing spectacle to see P. H. Smith and P. E. Bradshaw posing as witnesses of the state in a charge of conspiracy against somebody else when they had left no stone unturned in their own efforts to get the swamp land away from the state, even calling into play the influence of a United States senator.

Mr. Washbun completed his argument shortly after 5 o'clock, and court adjourned with the understanding that Judge Douglas would complete the argument for the state, and Frank B. Kellogg would close for the defense, this morning.

Both sides have requested a transcript of the evidence taken and the court has promised to render his decision at the earliest opportunity.

STORE CLOSED ALL DAY MONDAY, LABOR DAY, to allow our employees to take part in the celebraiton and enjoy the pleasures of the day. ALL HONOR TO UNION LABOR.

Come Here Tomorrow!

Stetson Hats—new fall styles $3.50
America Hats, all union made $1.90

The Real Duluth Boys.

KENNEY & ANKER

409-411 West Superior Street.

The only store in Duluth carrying a full and complete line of Union Clothing.

Magnificent Clothes for Fall and Winter Ready!

New Suits! New Topcoats! New Raincoats!

ALL THE NEW FASHION IDEAS—the styles we show are absolutely in accordance with the dictates of fashion and good taste. *Our stocks' enormous—variety of styles so immense*—the makes so well known for excellence that *we're sure to please you in most satisfactory, correct clothes.*

Sole Duluth Agents for Hart, Schaffner & Marx Fine Clothing.
Ely Meyers Custom Made Clothes Shown Here Exclusively.

We sell the best $3.00 Trousers in Duluth.

First showing tomorrow! NEW FALL SHIRTS, Neckwear and Hosiery

Tomorrow, Last Day Summer Clearance Sale

Our Last Effort to Close Out Balance of the Summer Stock.

Men's Suits at Half Price!

All $8 Spring and Summer Suits $4; All $10 Spring and Summer Suits $5; All $15 Spring and Summer Suits $7.50; All Spring and Summer $20 Suits $10

Bear in mind, please, that the offer is good only until the closing hour, 10:30, tomorrow night.

Dress the Boys Up for School at Half Price!

Continuation tomorrow of our remarkable sale of Boys' Clothing at Exactly Half Price.

An opportune time to dress the boys up for school at great savings to parents. Bring the boys here.

THREE-PIECE SUITS AT HALF.

Our finest Suits, in ages 8 to 16, at EXACTLY HALF PRICE—

$3.00 SUITS NOW...$1.50 | $7.50 SUITS NOW...$3.75
$5.00 SUITS NOW...$2.50 | $9.00 SUITS NOW...$4.50

TWO-PIECE SUITS AT HALF.

The season's best Suits, ages 7 to 16—at just One-Half former prices.

$2.00 SUITS NOW...$1.00 | $5.00 SUITS NOW...$2.50
$3.00 SUITS NOW...$1.50 | $8.00 SUITS NOW...$4.00

Boys' Wool Waists—ages 9 to 12—former prices 75c and 50c—choice now 25c.

BOYS' FURNISHINGS—HATS, CAPS, SWEATERS AND SHOES—AT PRICES THAT PLEASE.

KENNEY & ANKER. KENNEY & ANKER. KENNEY & ANKER. KENNEY & ANKER.

53 Big Stores CREDIT Factory to you

Labor Day Clothing

Your promise to pay will get you a new Fall Suit to wear on Labor Day;—and best of all, the prices we ask are as low as any cash store in town. We sell Stylish Fall Clothing, Hats and Shoes for

MEN, WOMEN AND CHILDREN

SCHOOL SUITS FOR BOYS

¶ Your boy is going to school before many days.—He is going to mix with hundreds of other boys.

¶ He wants to look as well as well as any of them, and you want him to look his best.—Start him right.

¶ Dress him up well,—put a good suit of clothes on him,—let him be the equal of other boys in appearance—and it's a pretty sure thing that he will match them in scholarship.

¶ Don't let your boy be ashamed of his appearance at school,—a good suit will give him confidence in himself,—will put him on an equal footing with any other boy.

¶ We can sell you the best Boys' Suits made, and will gladly give you

Most Liberal Terms of Credit

So that you may have plenty of time to pay. We have long pants Suits for big Boys—three-piece knee pants Suits for smaller, and Blouse and Coat Suits for the little shavers. The Boys' Suits we sell will match in quality and price those of any cash store.

¶ They are made in our own factory,—the seams are thoroughly sewed,—the buttons firmly fastened,—they are good Suits from top to bottom and you can't do better anywhere.

MENTER & ROSENBLOOM CO.

201 WEST SUPERIOR STREET, UPSTAIRS.

Laugh Labor Day

The Girl From Kays at Lyceum.

FRIGHTFUL TRAGEDY

Aeronaut Blown Into Fragments While High In the Air.

Greenville, O., Sept. 1.—In sight of 25,000 persons, Prof. John Baldwin was blown to atoms here yesterday afternoon by the explosion of six sticks of dynamite while high in the air. His wife and three children were among the spectators who witnessed the tragedy. Baldwin has been giving daily exhibitions at the county fair here. He would ascend several thousand feet in the air and explode dynamite at intervals. Yesterday he mounted 1500 feet in the air Eevery eye among the thousands of spectators below watched him until he became almost a mere speck. Suddenly a great cloud of smoke appeared. It hid the air ship from view, the spectators, supposed, as the balloon had anishe completely from sight. In another moment the sound of the explosion reached the straining ear of the watcher, but the air ship did not again appear. For a moment the crowd waited expectantly, thinking that a view of the aeronaut would be obtained through a rift in the smoke. Then a groan of horror rose from the multitude. The air ship had vanished. Searchers immediately began looking for fragments of the wrecked air ship. A half mile away they found pieces of silk cloth of which the balloon was made and splinters of the basket-like framework on which the aeronaut had been perched. Scattered about a twenty acre field were found fragments of Baldwin's body. The distance from which the remnants of the airship fell was so great that the crowds had not seen the fragments fall.

No one can tell how the accident occurred. The six sticks of dynamite which Baldwin carried with him exploded simultaneously as only one report was heard. It is supposed that in igniting the fuse connected with the dynamite he fired the gas in the balloon, and that it exploded, causing the dynamite to explode also. Baldwin's business was aerial warfare demonstrations. For nearly twenty years he has been giving balloon and air ship exhibitions about the country. He was 37 years old and his home was at Losantville, Ind.

It was with great difficulty that Mrs. Baldwin was revived from the faint which followed the tragedy and her condition is critical.

It was Baldwin's two hundred and first ascension and the third here this week.

Ladies AND Gentlemen

If you are troubled with a severe cold or your back aches, feel lame all over, it is the result of this rainy weather. Come and take an Electric Sunshine Bath or a Japanese Mineral Bath that will knock a bad cold out of you in one treatment and help you get rid of that cold, chilly feeling.

Kassmir's TURKISH BATH PARLORS

24-26 W. Sup. St.

Ladies' Turkish Baths upstairs, over LaFerte's.
Look for the big red sign.

BALL PLAYERS BADLY INJURED

By Trolley Car Striking Wagon They Were Riding In.

Kansas City, Sept. 1.—Eight members of the Louisville baseball club were injured in a collision yesterday between a trolley car and a wagonette, in which the club was being taken from the ball park to a hotel.

The injured are:

Ed. Kenna, pitcher, bones of left arm fractured and dislocated; slight concussion of brain; bones of right hand fractured; nose broken; knee and eye injured; condition serious.

Fred Clay, centerfielder, contusion of thigh and knee.

Larry Quinlan, shortstop, arm cut and sprained, ankle sprained and hands lacerated.

Roy Brashear, second baseman, contusion of hip and thigh.

Suter Sullivan, captain and third baseman, two toes broken, hand sprained.

Nathan Wilbur, secretary of the club, back sprained, possible internal injuries.

Billy Hallman, rightfielder, back sprained.

Pitcher Stecher, knee torn and bruised.

The wagonette had reached Eighteenth and Olive streets, one block from the ball grounds, when the accident occurred. The trolley car going at a good rate of speed, struck the rear wheels of the wagonette squarely, turning it over and dragging it several yards. Pitcher Kenna, who was most seriously injured, was caught in the fender of the car, while Centerfielder Clay was under the car in front of the front trucks when the car was stopped.

The driver thought he could clear the track in front of the car, misjudging the speed with which the car was approaching. Kenna was sent to a local hopital and Clay and Brashear were so badly injured that they will be taken to Louisville at once, as they will be unable to play ball for some time.

The club left for Toledo on a late train last night, where it was scheduled to play today, but the train will not reach Toledo in time for the game. Secretary Wilbur stated that none of the injured players would be able to play for several days, and that new ball players would have to be secured for the games to be played during the next week.

TWO GAMES ON SUNDAY

Double Header Will Be Played on Benefit Day.

Sunday's big benefit for the Duluth ball team will be a double-header in place of a single contest.

The game which had to be postponed on account of wet grounds will be played Sunday, and only one admission will be charged to the two contests. The first will commence at 2:30 and the second will follow immediately after the first one is ended.

Two games will also be played on Monday, but owing to the fact that it is Labor day and a holiday, the receipts of the games in Fargo, Winnipeg and Duluth will be pooled and divided equally among the six teams. Separate admissions will be charged to the games, so that Sunday will be the last bargain day attraction.

DROPS DEAD IN SALOON.

Woodsman Victim of Heart Failure at Virginia.

Virginia, Minn., Sept. 1.—John Finnegan, a woodsman, aged 45 years, dropped dead in the Golden Gate saloon here last evening of what is believed to be an attack of heart failure. He was an employe of the Virginia Lumber company, and was a familiar figuer in and around Virginia for the last three years. As far as known he had no relatives in this country, and an effort will be made to locate his friends in Canada, from which place he came to the range.

AFFAIRS ADJUSTED.

Trustees of Gilbert Estate Clearing It Up.

Despite the financial hole into which he got, the affairs of W. H. Gilbert, a prominent lumberman of Ashland, are being straightened out by a board of trustees, and in a short time all of the debts contracted by Mr. Gilbert will have been settled, and there will be a snug surplus for him to continue business on.

The affairs of the unfortunate lumberman reached a crisis two years ago, and at that time it was agreed between Mr. Gilbert and his creditors that instead of being forced to make an assignment, or go into bankruptcy, he would turn his affairs over to a board of trustees, consisting of A. L. Ordean of Duluth, C. F. Latimer of Ashland and John J. Rupp of Saginaw. These trustees have managed the property ever since, and have fixed matters up so that it was decided at a meeting they held a few days ago to settle all claims up in full.

Most of the property consisted of timber lands, much of which had to be sold to make the settlement, but a large bunch of which remains to Mr. Gilbert.

LARGE ADDITIONS

Must Be Made to Personal Property Valuations.

St. Paul, Sept. 1.—When the new state board of equalization meets next Tuesday to equalize the returns from the several counties it will find that the total personal property valuation, not including that of Cass county, is $157,595,173, which is $11,839,703 less than the amount fixed by the state board a year ago.

These figures mean that the board will have to add nearly $12,000,000 to the returns from the counties to get a total equal to the amount fixed by the state board in 1904. It has been the custom for the board, however, to make an advance each year of from $7,000,000 to $20,000,000, and if this custom is followed, the increase will be a good deal more than $12,000,000.

SAY FIREBUG DID IT.

Mill Fires In Cass County Appear Suspicious.

Pine River, Minn., Sept. 1.—The burning of the sawmill at Haversack, eighteen miles north of here, is fresh evidence that a firebug is at work on the line. On July 19 the mill at this point was destroyed by fire, the origin being a mystery, and on Aug. 19 the mill at Backus, ten miles north, suffered a like fate, while the Hackensack mill burned early on the morning of the 27th. In each case there had been no fire in the mills for at least a day previous.

At the Methodist quarterly conference, held here by Presiding Elder Clemans of Duluth, it was decided to finish the Methodist church at this point. A committee was appointed to circulate a petition and solicit funds for the new building.

Mrs. A. Hill, a Finn, was committed to the asylum for the insane at Fergus Falls.

Apitezo wholesome

In Woman's Sphere
Social, Musical and Club Circles

For several days a woman has been canvassing in the East end of the city in the interest of an "art school" which she alleges is to be established in Duluth my Prof. Somebody, and to advertise and introduce the school he has hit upon the plan of securing photographs from some of the best people and making enlargements for which they are to pay nothing, but will be expected to hang in their homes where they will be seen.

The game is an old one and has been set forth in the newspapers so many times that it is surprising that anyone should be caught, and yet some of the most prominent people in the East end have given their pictures. The woman takes good care to show the photos of well-known people at the houses she visits and these at once give her a standing. If Mrs. ——— has given hers why of course it must be all right, and straight way the woman of the house gives up hers and swells the collection.

But what is the game, those that have never heard of it will ask.

The pictures are to be hung and, of course, that necessitates a frame. The woman gently hints that—after she has your picture. You say you know that and you will get a frame for it.

"Oh, but you know every artist frames his own pictures. They all insist on that because they would not like their work to appear in something that does not harmonize with it," she says sweetly, but there is a finality about the manner of saying it that makes you see at once that the frame must be furnished and you will be expected to pay for it.

She is very tactful and very suave and makes it difficult for you to get angry with her and the she goes out—with your picture goes to the next house shows yours and gets one there.

Some fine day a big chap will come around with a very ordinary copy of a picture with a cheap frame for which you will be expected to pay a handsome price. If you refuse there is trouble, and unless you buy it from him, you do not know where your portrait will be kicking about. You will have to buy the frame at his price to get your picture out of his hands.

The thing has been worked off and on for several years in Duluth, but about half a dozen years ago an instance became very prominent because of the very large number of photos that had been collected and the length of time that elapsed without hearing anything of them. It then developed that a Duluth artist had been engaged and was getting out the pictures on the wholesale plan. In his studio were the photos of scores of people, showing how profitable the game is. When it comes to paying for the frame, the charge will be all the way from a few dollars up, according to how liberal the agent thinks you will be willing to contribute in order to get your picture out of his hands.

Mrs. A. E. McManus Entertains

The second of a series of informal afternoons was given yesterday by Mrs. A. E. McManus at her home on East First street. The rooms were beautifully decorated in bright flowers of the early autumn. In the reception room and hall asters in shades of pink and white were used and the living room was beautiful in scarlet geraniums. In the dining room nasturtiums in shades of yellow were used. Bridge was played by twenty-five guests and the favors were taken by Mrs. William C. Winton and Mrs. D. D. Murray.

Duluth Heights Party.

Mrs. William Donaldson of Duluth Heights entertained at five hundred last evening at her home on Duluth Heights in honor of a number of out-of-town visitors at this suburb. The rooms were prettily decorated in sweet peas, asters and dahlias. The guests of honor were Mr. and Mrs. B. Dixon and Mr. and Mrs. W. E. Haslan of St. Thomas, Ont., and Mr. and Mrs. G. Armstrong of Minneapolis. The prizes were won by Mr. and Mrs. T. E. Johnson, Mrs. Dixon, Mrs. Haslan and Mr. and Mrs. G. Armstrong.

To Establish Branch.

A meeting will be held this evening at the Bishop's club rooms, at 8 o'clock, of the Catholic women of the city in the interests of the Ladies' Catholic Benevolent association, a branch of which will be established in Duluth. In addition to Miss Kinnucan, who has been in the city for the past week, several of the officers of the association from outside the city will be present. They are: Supreme president, Mrs. E. B. McGowan of Buffalo; supreme recorder, Mrs. J. A. Royer of Erie, and supreme medical examiner, Dr. Jane W. Carroll of Detroit. It is hoped that the meeting will be well attended, as the program promise to be a most interesting one.

Surprise Party.

Miss Thyra Peterson was pleasantly surprised Wednesday evening at her home, 1831 West Second street. The affair was in honor of her 15th birthday, and Miss Peterson was presented with a pretty locket by her guests. The evening was a most delightful one. Those present were:

Misses—
Thyra Peterson, Ethel Phillips,
Lillie Peterson, Lillie Whittle,
Hazel Zimmerman, Ruth Peterson,
Agnes Peterson, Dorothy Brick.
Bertha Reed,

Messrs.—
Rev. Chas. Mooney, George Hanson,
Lloyd Tvedt, Haye Zimmerman,
Lester Dillon, Percy Nelson,
Harry Peterson, William Need.
Warner Peterson,

Thimble Bee.

Yesterday afternoon the members of the Thimble Bee of the Women's Relief corps were entertained by Mrs. Esther Butchart and Mrs. J. W. Preston, at the home of the former, at 2509 West Second street. The house was prettily decorated in golden rod, and a picnic luncheon was served. Those present were:

Mesdames—
B. F. Anderson, J. S. Goodmanson,
Rachael Ross, F. H. Levy,
John Williams, E. Lindrom,
Frank Dyer, Frances Oppel,
F. E. Adams, H. A. Hamblin,
W. M. Tolman, William Webb,
E. L. Kaiser, Robert Johnston,
William Butler, S. Jeffery,
David Fortune, Hugh Fawcett,
J. E. Cummings, J. T. Armstead.
Lannigan,

Social Affairs.

Mrs. W. G. Hegardt entertained at a pretty luncheon today at her home at 1708 East First street. The guest of honor was Mrs. Judson R. Kelly of Chicago, and covers were laid for fourteen.

• • •

The infant class of Trinity Mission enjoyed a picnic yesterday afternoon at the home of Mrs. W. S. Bishop of East First street. The affair was necessarily held indoors, but games and a picnic lunch made the afternoon a most happy one.

Personal Mention.

Mr. and Mrs. Titus Duncan of Santa Barbara, Cal., are the guests of Mr. and Mrs. C. A. Duncan of this city.

• • •

Mr. and Mrs. Bruce Britts and daughter of Virginia, are the guests of Mr. and Mrs. Rowley of West Third street.

• • •

Mr. and Mrs. Stover of Minneapolis were the guests of friends in the city yesterday. They left last evening for a lake trip.

• • •

Mr. and Mrs. Curtis Hull of St. Joseph, Mo., are the guests of Mr. and Mrs. Neimeyer of Lester Park.

• • •

Mrs. S. L. Smith and Miss Morrell have gone for a lake trip.

• • •

The Misses Grace and Jessie Sheridan have returned from Solon Springs, where they spent July and August.

• • •

Dr. and Mrs. R. W. Bowen and child will leave tomorrow for an outing at Solon Springs.

SPENDING OF MONEY.

A Woman's Interesting Comment Upon It.

Mrs. John Lane has something emphatic to say about the extravagant economy of women, in the Fortnightly Review. She introduces her subject by the assertion that "women do not know how to spend money," adding: "The great majority never have any money, or they are at the mercy of some masculine creature, be it husband or father, who demands items—now think of an average man bothering himself about items; I think it must be a survival of the time when we inhabited harems, or when we were beautiful dames to whom our true knights gave undying love, but nothing more substantial, or we rejoiced the souls of the ancient patriarchs though we did not succeed in extracting any cash.

Then Mrs. Lane wonders what the world would have been like had the purse-strings of time been held by women, and concludes it might have been more comfortable, possibly, but less beautiful. "It takes the great, splendid masculine spendthrifts in high places to glorify the world with treasures of priceless art. * * * It is the men who keep alive the extravagance, the beauty and the ideality of life. But little credit to them who have always been able to put their hands in their trousers' pockets and jingle the money."

"To spend money in just proportion to one's income," continues Mrs. Lane, "and not to spend too much, and not to spend too little—for there is such a thing—requires a higher degree of knowledge than the aimless and the inexperienced possess, and the woman who earns money has a keener, juster idea of its value than the woman who gets it from the masculine head of the family under whose thumb she languishes. Also, she has to learn the value of time in the process of evolution from the harem to the ballot box.

"Now is it not also the extravagance of pure economy that takes women to 'the sales,' where they buy all things they do not want? Would there be sales days if there were only men in the world? Did you ever see a man go from one shop to another to get necktie tuppence cheaper? To be penny wise is indeed the supreme attribute of woman! For the economical one it is a terrible ordeal to go shopping with a father or brother; a lover is different, he is full of temporary patience.

Mrs. Lane's conclusion after indicating in how many ways women are extravagantly economical, is that: "What women need most of all is to be taught unextravagant economy, which includes the value of both money and of time, for the day is coming when women's time will really be worth something. So let women earn, or at least let them be given money as a right and not as a begrudged charity, and it will be cheaper in the end and our economy will become less irresponsibly extravagant. Possibly we will not save much, but we may live better and the doctor's bills will undoubtedly grow less, for I am sure the immense prosperity of that learned and disinterested profession is mainly due to our extravagant economy."

BREAKING AN ENGAGEMENT

By Frank H. Meloon.

(Copyright, 1905, by Daily Story Pub. Co.)

Edna came down the path cycling me rather nervously.

"So we're not engaged?" I demanded.

"My note told you," she said.

"Very gracious of you to grant me this interview," I conceded, with mock ceremoniousness. "But will you do me the particular favor to tell me why we're not engaged?"

There was no answer.

"Isn't your word, and isn't my word worth something?" I demanded, working myself into a very proper passion.

"Maybe they are and maybe they aren't," was the noncommittal reply. "But when I say we're not engaged, that means we're not. And Edna tossed her head in that pretty way she has, and stamped her shapely little foot determinedly.

"Oh, it does, does it?" I retorted. "Well, after all, I never did care so much about the engagement.' This wasn't exactly the truth, but I said it as if it was. "It's chiefly the presents of which I was thinking," I added.

"Were there any?" she inquired, with a cutting, yet innocent air.

"There was the—yes, indeed, there was the—" I hesitated. I may say right here that I am naturally uncommunicative.

"Yes, indeed, there was the—" "Go on!" she insisted.

"Edna," I entreated desperately, "I hate to throw these things up at you, as it were."

"Don't spare me," she retorted, rather cruelly, I thought.

"Well, then," and I braced myself squarely. "There is the engagement ring." I felt that I had scored a point. "It is a diamond one, too," I added.

"Really?" asked Edna, somewhat incredulously, it seemed to me. "And I suppose you're worrying about the payment of the next installment?"

"Did I ever tell you about its being overdue?" I inquired, and then somehow felt as if I had committed myself.

Edna reached down into an obscure pocket somewhere and fished out the ring. I held it up to the light and examined it closely. "The same," I muttered ungallantly, heaving an audible sigh of relief. I saw Edna's face flush. This hit had told, and I decided to change the subject before the tables could be reversed.

"And now, miss, would you mind telling me just why you break off the engagement?" I demanded hotly.

"Because,' she replied very coldly and clearly, "you are getting $9 a week selling ribbons at Ketchum & Holdum's, and I don't see any prospects of your securing a rise unless you become an aeronaut."

"It's a serious matter aid not one to be joked about," I retorted, looking hurt.

"That's where I agree with you," Edna answered flippantly.

"What you say may be true,'" I put in viciously, "but mighty little you thought of it when you kept leading me on and on to declare myself.'

"We must all have our little amusements," replied Edna coolly, "and that I've been foolish in the past is no reason why I should continue to be so. From now on I've decided to look at things wholly in a sensible light. Don't you remember what I told you Mrs. Blickendorf said?"

"Hang Mrs. Blickendorf!" I exclaimed heatedly.

"Let me remind you,' Edna continued unperturbed. "It was that a working girl should be mistress of her own destinies as much as the proudest lady in all the land, and that she should marry, when she did marry, to the best possible advantage, and not allow herself to be snapped up by the first—though you needn't flatter yourself that you were that—young man to come along with his simpering ways and his hair parted in the middle and—'

"There, there, Edna," I protested. "Don't go rubbing it in; it's bad enough as it is."

"But I though you didn't care," she said.

"Well, in a sense I don't, and then again in another sense I do. We've been to the beach together almost every Sunday in summer and to the theater sometimes twice a week in winter now, for going on two years. And I was only getting $8 a week when I commenced going around with you, which you know was as much your fault as mine. "Now I'm getting $3 a week more," I went on hopefully.

"And that's your top notch, said Edna. "What I want is a man who can earn enough to keep me in shoe strings."

"I guess I could do that all right," I said, looking down at her feet. "Perhaps there is another you have in mind," I suggested, after a while. Edna's reply nearly floored me.

"There is," she answered simply.

"And he is—?" I asked.

"Mr. Ketchum."

"Not my Mr. Ketchum?"

"Yes, your Mr. Ketchum."

"Great heavens! You aren't engaged to him already?"

"Since last evening. We are to be married in a fortnight."

I noticed Edna was peeping out of the corner of her eyes to see what effect this would have on me, but I concealed my emotions as best I could. Up to this point I had not wholly given up winning her over from her harsh resolution, but now I saw she had a motive. I have always been afraid of women with motives. They are nearly as bad as women with motors. One had no regard for the laws of the road and the other has no regard for anything whatsoever except that which she has in view.

"I never thought you would marry for money," I told her.

"Evidently not—when you asked me to be your wife," she flung back. I could see that Edna was getting impatient and losing her temper besides. A woman is liable to lose her temper when she gets impatient. I concluded to close the interview, seeing that to prolong it would be of no use.

"At least you will congratulate me on one thing?" I ventured.

"What is it?" she asked cautiously. Edna's eyes were still snapping sparks of fire, but her curiosity led her on.

"My coming marriage," I answered as nonchalantly as possible.

"To whom, may I ask?" she said, looking surprised and, though I do say it, somewhat disappointed and a little shaken up.

"To Ketchum's daughter," I replied. "You will thus have the pleasure of being my step-mother-in-law.'

"Well, I congratulate you," said Edna slowly, and then she went back into the house, leaving me standing by the gate in something of a quandary.

I had told Edna a falsehood, but it gave me a clue to my proper course of action, and when old Ketchum and Edna were married a fortnight later, the engagement of Miss Daisy Ketchum to your humble servant was made public for the first time. Old Ketchum raved, but Edna was a good step-mother-in-law to me and exercised her influence in my behalf very effectually. I was never sorry that engagement story popped into my head as it did, and eventually I gave Edna our old engagement ring as a souvenir for it was a real diamond after all, and I had bought it on the installment plan, my seeming self-committal to the contrary notwithstanding.

FREE!

One year's repairs if you buy your umbrellas at A. Gingold's umbrella store, 125 East Superior street, opposite City Hall.

We have a full line of ladies' and gentlemen's Umbrellas of the latest designs and highest grades of silks, in all colors. Or, we can make you an umbrella to order at the same price. If you have a valuable handle we will put it on a new umbrella without extra cost.

If you buy your umbrella here you will not be afraid to use it in the wind. They are strong and durable and our prices are the lowest in the city. Look over our stock before buying. We use the Fox Rib frames, which are the best in the world.

All kinds of recovering and repairing on short notice; strictly first-class work at reasonable prices guaranteed. Don't let your umbrellas get ruined in inexperienced hands. It will pay you to bring them here.

Our New Jewelry Department.

We carry a full line of cuff buttons, collar buttons, chains, charms, rings, pins, brooches, etc., on which we can save you from 25 to 50 per cent. When in need of any article of jewelry it will pay you to come here to make your selections. We make a specialty of fully warranted pocket knives at the lowest prices in the city.

A. GINGOLD,

125 E. Superior St.—Open Evenings—Opposite City Hall.

Gray-Tallant Co | **Store Closed Monday—Labor Day.** *Special Bargains tomorrow in every section of the store—for Men, Women and Children.* | Gray-Tallant Co

Two Days' Buying Chances In One

EXCELLENT SCHOOL SHOES

WE MAKE sure of selling Children's Shoes that satisfy—that is why this shoe store has come to be generally known as the **Safe Shoe Store of the City** for School Shoes. Parents pay less for them—boys and girls like them. This Saturday offering gives the young folk a chance to wear the new shoes on a Labor Day outing—and saves you money.

Misses' Shoes—All sizes of solid wearing School Shoes, with kid and calf skin tops—all leather inside and out, new and fresh—$1.50 and $1.75 qualities **$1.35**

"Little Gents'" Shoes—Calf skin, sizes 9 to 13½, a fast seller, that is equal to other $1.25 Shoe sold in Duluth—see them **98c**

Boys' Shoes—Sturdy calf skin Shoes, with solid soles and soft tops—good fitting and good wearers—Shoes that are a bargain at $1.50, priced tomorrow at **$1.25**

Misses' Shoes—Kid and calf skin, with solid counters and inner soles—all sizes from 11½ to 2. Instead of $1.25 and $1.50 pay tomorrow **$1.00**

THE BEST SHOES FOR WOMEN THAT $3.00 AND $4.00 CAN BUY.

The Belmar Shoe—Of the standard shoes, for every purpose, the Belmar $3.00 shoe is easily first. We have worked for five years to make it so—are always working to better every detail that we can. They are equal to other $3.50 shoes—yet the new Fall models are selling at the Belmar price **$3.00**

Gray Bros.' Shoes have no match in $4.00 shoes. An inspection of the new Fall styles will convince you of that. Many a woman who is accustomed to paying $5 for fine shoes, after seeing Gray Bros.' shoes asks herself—"why should I, when I can get all I ask in dressy footwear—shapeliness, the finest leathers and smartness—for... **$4.00**

Women's House Oxfords and Slippers—though they are worn the year round and are not in the summer oxford class—these $1.25 and $1.50 values are selling for.... **98c**

Infants' Good Shoes — Turned soles, with or without heels—soft and easy fitting—sizes 2 to 7—values up to 75c—for **49c**

Long Cloth.

Saturday only we offer 15c Imperial Long Cloth—chamois finished—36 inches wide—put up in 12-yard pieces expressly for us—at $1.15 the piece. Imperial is the best—special price, yard... **10c**

White Waistings.

White Waistings that will be worn all the Fall and Winter—put up in 3 and 3½-yard lengths—all good designs—in a variety of weights—all are worth from 45c to 59c a yard—a surprising lot of good values at. **25c**

Very Special Bargains.

Dr. Graves' Tooth Powder—one of the most frequently called for tooth powders on a druggist's shelf—25c size—special price..... **12c**

Elysium Talcum Powder—equal to any of the more frequently advertised talcum powders—25c size—special price tomorrow..... **12c**

Precipitated Chalk, Epsom Salts, Sulphur, Flax Seed Meal and Bicarbonate of Soda—15c pound packages of anyone—tomorrow for.... **9c**

Foot Ease — For perspiration and foot discomfort—use on the long Monday walk—always 10c—special at... **5c**

10c Ammonia—Full pint bottles, put up especially for household use, and sold everywhere at 10c a bottle—special price..... **6c**

Java Rice Powder—Both rose and white. As a special Saturday offering we will sell the regular 35c size tomorrow for..... **25c**

Colgate's Soap — For the toilet—"White Clematis." The large size cakes sold at 10c usually—on special sale tomorrow for..... **6c**

Sea Salt—A dozen invigorating ocean baths at home—5-lb packages of sea salt—reg. 25c—special..... **10c**

Dress Goods.

Cream Mohairs—Neat, fancy effects with a small dash, shadow check or broken figure designs. No question about the serviceableness of mohair for waists and shirt waist suits. These were bought to sell at the full prices—50c and 59c a yard—Saturday, they're on sale at—the yard..... **42½c**

New Plaids—Beautiful combinations of colors in medium size plaids—the weave in Panama order, assuring good wear. Makes nobby waists and children's dresses. Is a German cloth with all the merit that that implies—all-wool—40 inches wide, at, the yard.... **$1.00**

Big Values for Men.

Negligee Shirts—In Madras, Cheviots and Percales, all up-to-date styles—choice of values up to $1.50, for.... **75c**

Men's Suspenders — Fancy lisle and web backs, with strong kid or calfskin ends—50c and 75c values—for.. **39c**

Four-in-Hand Ties — Wide or narrow—50c and 75c ties—no passe styles—all in one lot tomorrow at..... **39c**

Men's Underwear—French balbriggan—silk-finished shirts—double-seated drawers—other stores ask 50c..... **45c**

All Summer Suits, Waists and Jackets are selling at clearance prices. We have really forgotten about cost or profits in the price pruning.

A Few More Cravenette Coats at $7.50. As well tailored as any coat and adaptable to all kinds of weather. Worth $12.00, $15.00 and $18.00. Not in stock ten days.

New Autumn Garments.

Some of the new things you may want for the coming holiday, and for which we are well prepared.

New Coats for early fall wear—in covert, brown and gray homespun and mixtures—loose and semi-fitted effects. Among them the Paddock and Empire styles.

New Suits—long, fitted coat effects, as smart as a tailor can make them—the perfection of beautiful lines. All the prevailing shades and fashionable materials.

New Skirts in voile, Panama, Melrose, serge and unfinished worsteds—many new effects in pleated and circular styles.

Autumn Hats—The newest patent leather hats for early wear—smart shapes and sailors. The captivating Polo and Torpedo Turbans, in all the new fall shades. And a great many novelties in sailors.

TONIGHT!
Cook's Palm Garden
Grand Free Concert By
Schneider's Ladies Orchestra.

Workingmen and Others

We are prepared to move you cheaper and better than any one else. Covered vans or open drays, same price. Come and be satisfied.

DULUTH VAN & STORAGE CO.
Phones 492. 210 West Superior St.

DESERTION ALLEGED

Desertion and unrequited affection are the claims on which a divorce action filed with the clerk of district court yesterday, are based.

Sakaris Oberg, a merchant of Virginia claims that his wife Hilda, deserted him in July, 1903, for Uno Stein, who resided in the family for some years. In his complaint Oberg says they were married at Hancock, Mich., in 1886, and have three children, with ages ranging from 12 to 16 years. Oberg says that his wife deserted him and went to Portland, inducing the children to accompany her. He brought them back at a heavy expense, and they are now attending school in Virginia.

He claims that when he discovered his wife's infatuation for Stein, he made her gifts of money, furniture and clothes, in an effort to keep her at home; that he deeded her his homestead, valued at $1,500, money to the amount of $1,800, and furniture and clothes worth $1,000 more, and that she dissipated everything but the homestead, which he now seeks to recover, together with the custody of the children.

Mrs. Oberg has filed a denial of the charges, and alleges that there is a prior action pending in court.

THE GRADES OF GRAIN

State Board of Grain Appeals Is Considering Them.

Duluth members of the state board of grain appeals are in Minneapolis today for the purpose of attending a meeting of the board, at which grades of grain for the coming year will be passed upon.

A number of changes have been suggested to the board and will be considered. One of the most important is to fix the amount of filed damage allowed in No. 1 flax at 20 per cent instead of 25. The contention of those asking the change, and that includes most of the grain men at Duluth, is that by far the greater part of the flax that goes into the No. 1 grade carries less than 20 per cent field damage, but because the grade allows 25 per cent it must sell on the basis of the poorest quality. Should the change be made another grade might be fixed.

Another change that is suggested is to do away with the rejected grade of wheat and let the wheat now going into that be classed as No. 4 grade or no grade wheat. This was suggested a year ago but the board did not then see fit to adopt it.

Still another change that has been urged is to provide for dockage of rye. None is provided for in the present grades.

Chief Deputy Inspector H. E. Emerson has also gone down to attend the meeting.

Knauf Sisters (over Smith's Drug Store). Beautiful hair switches from $3.50 up.

SAFE CRACKER

Is Captured By the Police at Bemidji.

Bemidji, Minn., Sept. 1.—Chief of Police Bailey and Patrolman Helmer yesterday captured Jake Barrett, a safe-cracker known all over the country as a dangerous and expert criminal. A full kit of burglar's tools and safe-cracking instruments were found on him. The man gives his name as Barnes. The police, however, are sure of their man.

SENT FREE

Fall and Winter Catalog of Fashions

UPON RECEIPT OF YOUR NAME AND ADDRESS

WILLIAM DONALDSON & COMPANY, MINNEAPOLIS, MINNESOTA

THE EVENING HERALD
AN INDEPENDENT NEWSPAPER.

Published at Herald Bldg., First St., Op. P. O. Square.
THE HERALD COMPANY.
'Phones: Counting Room, 324; Editorial Rooms, 1126.

10 CENTS A WEEK
EVERY EVENING—DELIVERED BY CARRIER.

Single copy, daily	$ .02
One month	.45
Three months (in advance)	1.30
Six months (in advance)	2.60
One year (in advance)	5.00

Entered at Duluth Postoffice as Second-Class Matter.

DULUTH WEEKLY HERALD.

Per year	$1.00
Six months	.50
Three months	.25

LARGEST CIRCULATION IN DULUTH.

TO SUBSCRIBERS:
It is important when desiring the address of your paper changed to give both old and new addresses.

RAILWAY RATE REGULATION.

A local writer, W. G. Joerns, contributes to Tom Watson's Magazine a notable discussion of the railway rate regulation problem, under the caption of "Effective Rate Regulation," the first half of which appears in the current issue of that publication. The second part is to come out in October.

Mr. Joerns takes an advanced stand on the question of railway rate regulation, and produces some strong arguments in favor of his position. He approves the Esch-Townsend bill, which he declares to be in no sense radical, as it simply seeks to procure for the shipper the advantage of eliminating the "law's interminable delays," which now harrass his movements, and to give him rights that the railways cannot pilfer outright or delay disastrously by their common tactics of legal obstructionism.

The three propositions advanced by the railroads, as Mr. Joerns sees them, are these: 1. There are no longer unlawful discriminations and secret rebates. 2. Railway rates are at present reasonable. 3. The railways should not be deprived of their power of rate-making, and if it must be done that power should not be given to the interstate commerce commission but to the courts. These three points Mr. Joerns takes up and answers in their order, and he disposes of the first two in the current issue of the magazine, leaving the third for consideration next month.

Lack of space prohibits quoting much of the arguments on these points. It is sufficient to say that Mr. Joerns makes an excellent case against the railroads in his efforts to prove that there are numerous discriminations and secret rebates, using incidents that are matters of common knowledge, and quoting the testimony of railway men against the railroads. The issue of whether rates are reasonable or not at present he disposes of with equal facility. A few comparisons between rates in this country and rates in other countries, and apparent proof that railway stocks, on which interest at very satisfactory rates is being earned, are watered to the extent of $7,000,000,000, and the deed is done.

Indeed, the position of the railroads is scarcely tenable on any of these three points, and though railway bureaus of education are working night and day to attempt to make the people believe in the railway side of it, it is very doubtful whether many people will allow themselves to be deceived by their arguments. The question is a live one, and will remain live until it is settled. There appears to The Herald to be but one way in which to settle it, and that is to give the federal government at least sufficient control to ensure a fair hearing for every aggrieved shipper, and immediate adjustment of his cause of complaint if it be found worthy of adjustment.

SOUVENIR POSTAL CARDS.

Old in Europe but comparatively new in this country, the picture postal card craze has been gathering fury for several years, until now it is at its height in the United States.

Ten years ago the souvenir postals had a wide circulation in Europe, and many quaint conceits were worked up in them. Many of these have been borrowed for this country, and thousands of new ones have been invented and introduced here, naturally, as we did not care to pattern wholly after Europe even in so small a matter as this.

Now practically every town has its souvenir cards, embellished with views of the locality and with more or less humorous "hits" at local things. The summer resorts all have them, and even the Isle Royale resorts have introduced them this summer, so that tourists are sending home souvenir cards from Toben's Harbor, Washington Harbor and Rock Harbor. Travelers away on a visit find in these cards a suitable way of remembering the folks at home, especially those who have taken up the hobby of collecting cards. Postal card albums have made their appearance, showing the hold the craze has taken on the public.

The Boston Transcript protests against one phase of the fashion, however, that has probably called itself to the attention of most people, and that is the obscene card. These have been in vogue in Europe for a long time and they are now attempting to insert their vicious presence into the mails in this country. That the post-office department has taken prompt and vigorous action against them and has refused to handle them is proper and wholesome. Yet the cards are still on sale, and even if the mails will not receive them they receive much private circulation. They range from simple coarseness of wit all the way to actual and depraved obscenity.

There are plenty of laws against such things. It is a crime to possess, give, sell, make or handle them in any way. Therefore it should be an easy matter to eliminate them by bringing the law to bear upon a few people that have broken the regulations. The souvenir postal craze is harmless, and contributes materially to the support of the postoffice department. The obscene card, however, should not be permitted to find safe harbor anywhere.

TEACHING.

The census experts are juggling the figures of the 1900 census for us, and every little while they throw out a bunch of facts that were in the census all the time, only none of us thought of digging them out for ourselves. This is why we are getting "census bulletins" at regular intervals.

For instance, there is one now that shows the enormous number of persons employed in this country in teaching. It appears from this that there are 140 teachers in this country for every 10,000 individuals between the ages of 5 and 24, or a teacher for every seventy-two pupils if all the children and youths of school age in the United States were in school.

Analysis of the figures shows that the average age of the teachers is increasing, and that the percentage of women engaged in teaching is growing larger while the percentage of men is growing proportionally smaller. In the larger cities 80 per cent of the teachers are women, while in the country the proportion is less. In the country the percentage of women is 59.5 in the South and 77.2 in the North.

There are more persons engaged in teaching than there are in medicine, law and ministry combined. Arguments as to which pursuit is most valuable to society are not fruitful because all are useful and may be harmful if harmfully pursued. The profession of teaching is a high and noble calling, and there are many arguments tending strongly to show that it is the most important of all. The teachers have the custody of growing humanity from the tenderest years to the end of school-going, and in many cases their influence is stronger than that of home and parents. Often it is well that this is so, for many a child has risen superior to his home level solely through the advantages that his school life has given him.

That women should be increasing in proportion among the teachers is natural, for women are born teachers, especially those of maternal instincts who can give the children the sympathetic tenderness they need.

The statistics as to remuneration are too disheartening to quote. The teachers of the country are, on the average, paid infinitely less than they should be paid. They deserve more, and their profession deserves more. If the occupation of teaching should drift into the hands of blundering incompetents who had failed at all else, it would be the fault of those who grudge the pay necessary to dignify the calling and tempt into its pursuit those best qualified.

MR. GLEESON'SEXPERIMENT.

A Connecticut young man named William Gleeson, who would not have wasted time in doing it if he had not been very young, conducted an experiment lately, the object of which was to test the boasted charity of his friends. However satisfactory it may have been to him personally it is of no great value to social students, because they could have told him, the humblest of them, just how it would come out if he had gone to them in advance.

He disguised himself as a tramp, and when he had finished his make-up he was the saddest, most hopeless-looking tramp he had seen in a long time. Then, with a heart-rending tale of distress and hard luck, he began to approach his friends, particularly those who claimed charitable instincts, for aid. Some there were who had talked to him long and earnestly, as well as eloquently, upon the beauties of charity, and these he felt certain would respond to his touching appeals.

Of course they did nothing of the kind. Some whom he had never suspected of charitable inclinations responded warmly, and fed him until his heart glowed with the warmth of human tenderness and sympathy, but others who were great philanthropists, theoretically, spurned him from their doors with contumely and bitter advice. Some of them threatened him with arrest.

His experience with a waitress in a Bridgeport restaurant was the brightest incident of his experience. She not only fed him, but showed much sympathy with him, and besought him to abandon his ways and turn into the paths of righteousness and industry, where she assured him he would find peace and plenty. (No, he did not marry her afterwards.) But many of his friends, he found, did not practice what they preached, and the young man has become, as a result, somewhat cynical.

But it is not always the one that talks the loudest about charity that does the most good. There are lots of people that are following the biblical injunction not to let their right hand know what their left hand does, and who do many acts of charity and kindness by stealth.

And then there is the question of whether the young man in his disguise deserved any help or not. There is no doubt that much ill is done by supporting professional paupers in this manner. In many cases, no doubt, the hard luck stories are true, and in that event it were a shame to refuse the aid beseeched. But where the supplicants are professionals, and ask for charity because they find that they can live in that way without working, it is a positive injury to society to encourage them.

But how to draw the line is a question that many soft-hearted people do not attempt to answer. They follow their instincts, and if they believe a supplicant's story, they give. If they do not believe, they sometimes refuse, and sometimes give with a misgiving that they are doing wrong.

The safest way is to turn them over to the organized charitable institutions, which are still the safest avenues for charitable expenditures, as they make a business of testing "hard luck" stories. Perhaps none has been so successful as the Salvation Army, and none is more deserving of aid.

THE FIELD SURVEY.

Minnesota's game birds will figure that today is a Black Friday for them, because the open season begins and the hunters are in the field.

* * *

The time when a man has the most friends is just before he needs friends.

* * *

The land thieves must be heart-broken when they think how large a portion of the earth's surface is covered by water.

* * *

Rockefeller did not even have a chance to refuse the modest request that he pay the Russian indemnity and settle the war.

* * *

You can almost hear it all the way from Georgia, the huge sigh with which the Atlanta Constitution remarks: "The glorious watermelon season is passing."

* * *

If it ever becomes necessary for President Roosevelt to take a trip up Salt River, he will now, having experience, be able to take it very inconspicuously in a submarine.

* * *

A Chicago automobile club has elected an official surgeon. That man won't have time to breathe, if he takes care of all the members.

* * *

Government reports say whisky consumption has fallen off. Maybe that's because the Taggarts are busy with their divorce case.

* * *

If the graft hunt keeps on it may be worth while to establish a permanent department of moral health in the federal government, to look after the other departments.

Hotel Gossip.

The several traveling men now stopping at the Hotel Lenox are having a good deal of fun at the expense of one of the younger of their number, who only recently joined their ranks. This is his first trip on the road, in fact. He appears to be even more guileless than the average run of new drummers, and the older men at the business are taking advantage of this at every opportunity to afford entertainment for themselves.

The man in question is in the employ of a tobacco company. He carries a choice line of goods, it is said, which he is glad to display whenever he gets the chance. It so happens that a second man with the same company is also in the city at the present time, stopping at the same hotel. He is what might be called the superior officer of the first, although the two had never met, and the new man was unaware until yesterday, that any other representative of his firm was in town.

The two came together in the lobby of the hotel Wednesday evening. They talked about the weather, the town, the condition of trade and various other things. The new man volunteered his name and business, and then looked as if he expected the other to do the same. No. 2 said his name was A. A. Johnson, and that he conducted a grocery store in the West end, at 2034 Satan street. The new man said he wasn't very well acquainted with the city, but would make an effort to look up Mr. Johnson on the morrow, if Mr. Johnson didn't mind. The supposed merchant didn't mind at all, and so expressed himself. He went even farther, and displayed such a lively interest in the tobacco drummer's stock that the latter asked for permission to show a few samples then and there. The alleged Mr. Johnson held off a little at this, but the salesman was so eagerly persistent that he finally consented, with an apparent show of reluctance.

The samples were produced, and three or four other traveling men, who knew the relationship of Mr. Johnson and the man he was talking with, gathered around to watch the fun. Before business began the drummer suggested that they have a smoke. When he came to settle the bill it was for six of the finest cigars in the case, for the other fellows had stepped up to the counter with the alleged grocer. They seemed to be getting the full measure of enjoyment out of their fragrant weeds when the invitation came a little later to have something wet at the bar. There was quite a general acceptance of this invitation. The new man was covering himself with a mantle of glory, and appeared to be making a favorable impression on Mr. Johnson, who, however, was not at all hasty about buying.

The supposed grocer balked at the prices charged. He said they were exorbitant, and refused absolutely at first to purchase a bill of goods unless there was some cutting done. The drummer here raised a protest, and stoutly affirmed that he was not allowed to do any cutting. Mr. Johnson said, if that was the case, there was no use of carrying negotiations any farther, but hinted, if the prices could be made right, that there would be an exceptionally big order placed on the salesman's books. After a good deal of wheedling and coaxing, the drummer was given an order that fairly made him gasp with surprise and delight. To all appearances, he had done two days' work in a single evening. He was delighted, but tried to take the thing as a matter of course, and to act like a veteran. Still, just the slightest trace of a swagger was to be noted as he made his way toward the thirst-quenching parlor, about a dozen willing men following at his heels. Matters were so contrived that the loyal subject of the American Tobacco company the this time bought several rounds. In the race of the big order just given him he felt he could well afford to do this.

A rude awakening came yesterday morning. After a series of happy dreams, in which Mr. Johnson's smiling face and plugs of tobacco, with various other articles made from the weed played an important part, he awoke. As soon as he thought there would be anyone on hand, he called up the wholesale house his concern is dealing with in Duluth and placed his order.

"A. A. Johnson, 2034 Satan street," echoed the surprised voice over the telephone.

The wholesale house looked the matter up. No A. A. Johnson in the grocery business could be found, and no one about the house had ever heard of Satan street.

The traveling man's heart and spirits took a decided tumble to themselves. He remembered an incident on the range a few days ago, when brother drummers had hidden his suit case, then convinced him that it was stolen and had persuaded him to make an itemized bill of every article in the suit case and turn it in to the hotel management for payment, and began to "smell a rat."

It didn't take him long to discover the true state of affairs, and when his brief investigation was complete someone took good care to see that a crowd of twelve or fifteen persons were on hand to assist in convincing him that it was up to him to buy again. He bought.

* * *

At the Spalding: Mr. and Mrs. F. B. Clark, Grand Rapids, Mich.; C. W. Radford, Oshkosh, Wis.; Mr. and Mrs. G. H. Whitman, Eveleth; Miss M. A. Quirk, Miss Y. L. Pendleston, Minneapolis; Mr. and Mrs. C. E. Wilson, Mattoon, Ill.; J. R. McCurdy, Houghton; A. Hendback, Winnipeg; Mr. and Mrs. G. B. Loomis and daughter, Minneapolis; Dr. C. E. Lemont and family, Virginia; Dr. W. D. Lawrence, Minneapolis; C. S. McEarkin, Mt. Iron; Mr. and Mrs. P. Bellins, Minneapolis; F. H. Allen, Stapleg; L. C. Leary, Detroit; Mr. and Mrs. H. L. Burns, Sparta; Mrs. E. P. Overmie, Minneapolis; H. T. Yeaton, S. Frenud, Chicago; Miss A. A. Yeaton, Mr. and Mrs. J. Thomagand, W. S. Johns, St. Paul; J. Mitchell and daughter, Bozeman; Mr. and Mrs. G. S. Clark, Port Arthur; H. L. Levy, Eau Claire; Mrs. R. E. Pleunt, Detroit; Cora M. Flagg, Cedar Rapids; Dr. and Mrs. S. R. Ward, Albany, N. Y.; Mrs. E. A. Sherman, Sioux Falls, S. D.; Mrs. Tullen, Miss Townsend, Ionia, Mich.; F. C. Shipmen, Detroit; W. J. Holman, Calumet; P. E. Van Alter, Saginaw; Mr. and Mrs. T. L. Lyons, New York; Mrs. F. W. Bourke an children, Miss E. O'Leary, W. O'Leary, Detroit; Mr. and Mrs. A. T. Smith, Troy, N. Y.; Mrs. H. A. Engle, St. Paul; Mr. and Mrs. R. H. Rose, Minneapolis; Mrs. J. Westlake, Port Arthur; Mrs. J. S. Martin, Port Arthur; Mr. and Mrs. W. B. Hasford, Mishawake, Ind.

* * *

At the St. Louis: H. W. Davis, Youngstown, Ohio; W. B. Platt, Virginia; M. H. Triplett, Floodwood; Vivian Prince, Eveleth; Mr. and Mrs. W. C. Bell, Detroit; G. Carlson, Hibbing; G. J. Orcutt, Virginia; W. G. Peterson, Rush City, Minn.; W. F. Walker, Detroit; M. O. Aubolee, Two Harbors; H. S. Beautell, Detroit; P. J. O'Leary, Bemidji; P. J. Bartley, Crookston; Mary V. Haley, Willmar, Minn.; J. H. Mellsh, Eau Claire; Mr. and Mrs. C. A. Richardson and daughter, New Ulm, Minn.; F. R. Berg, Elgin, Ill.; U. S. Upleher, Pocotello, Idaho; J. A. Rapsey, Port Arthur; G. W. Hardman, Seattle; W. O'Nell, Washburn; K. G. Giffon, New York; H. A. Dreves, St. Paul; H. C. Head, Battle Lake; F. A. Whalen, Port Arthur; Mrs. C. A. Glidden, Minnie E. Glidden, Aberdeen, S. D.; S. H. Corbett, Saginaw; C. H. Spearin, Brandon; M. L. Arnold, Minneapolis.

* * *

At the Lenox: D. M. Beatty, Dunlap, Iowa; C. Boeg, Grand Forks; H. C. Weeky, Eveleth; Mr. and Mrs. B. J. Dunning and children, Kansas City; P. Weing, Hibbing; T. W. Clark, Detroit; J. Johnson, LaCrosse, Wis.; J. E. Murphy, Boston; Mr. and Mrs. J. C. Long, St. Paul; Miss Minnie Schofield, DeLand, Ill.; B. Fidler, St. Paul; Clara D. Moll, St. Peter; B. L. Warden, Milwaukee; Mr. and Mrs. C. P. Spotswood, Mankinsen, N. D.; M. D. Cranston, Syracuse, N. Y.; Mr. and Mrs. J. C. Ballinger, Fremont, Ohio; L. F. Bird, Kansas City; G. Elmo, Minneapolis; O. F. Chittick, Kingsville, Ont.

* * *

At the McKay: S. B. Shirk, Chicago; A. P. Heischler, St. Paul; Mr. and Mrs. F. E. Downing, A. Putman, Minneapolis; Miss Lena Robe, Hibbing; W. Grobosky, Milwaukee; Mrs. J. S. Smith, Eau Claire; S. Stone, Tower; Clara Salmer, Vermillion, S. D.; Jean Allen, Calumet; Ethel Fischer, Hancock, Mich.; W. H. Perry, LeMars; F. D. Miller, Scanlon; F. F. Price and son, Grand Rapids, Minn.; J. Sullivan, Marquette; Mrs. L. J. Templeton, Minneapolis; Mrs. C. C. Binkley, Indianapolis; J. H. McCormick, Toronto; L. D. Woodside, Emily C. Woodside, Salem, Mo.; G. Evelyn Woodside, St. Louis; R. S. Walker, Hibbing; J. Wilson, Kingsley, Pa.; M. Pastoret, Hibbing; T. B. Larson, St. Paul; Misses Cullen, Kewanee, Ill.; Ruth E. Peterson, Elsea Peterson, Sioux Falls, S. D.

The Weather.

Thunder and lightning? Well, some people had their eyes opened last night—and their ears too—to what they can do in that line up here. Some time about midnight—when everybody of steady habits had been asleep for a time, it started to make itself evident, coming on from the Northwest against the northeaster, which was still in progress. The thunder in some parts of town seemed directly overhead and not more than six inches from the roof. It would start with an appalling crash, and then rip and roar and rumble along for a minute or two, and then be succeeded by a louder and more alarming crash in a second. The lightning was extraordinarily vivid, and the thunder was something terrific. Then it started to rain, and it rained like the bottom had fallen out. The storm was short-lived, lasting not over half an hour, and then the northeaster resumed its work as though nothing had happened.

This morning the northeaster was still very much in evidence. The wind from over the lake brought a fine, penetrating mist with it, and though the wind was not high, it was decidedly brisk.

Relief from the northeaster is promised for tonight, the weather man figuring that the wind will get into the west. There will be showers tonight and it will be partly cloudy tomorrow. The rainfall last night was nearly two inches, 1.93 to be exact.

A trough of low pressure extends from Minnesota southward over Kansas. Showers or thunder storms occurred over Lakes Superior and Michigan, Minnesota, Wisconsin, North Dakota, Manitoba, Assiniboia, Alberta, New Mexico, Eastern Texas, Southern Louisiana and Western Tennessee. Heavy rainfalls occurring at Duluth, Qu'Appelle and Prince Albert. In the lake region the winds are fresh and brisk southerly to easterly. It is cooler over the Dakotas, Wyoming and Eastern Montana.

Following were the highest temperatures recorded by the weather bureau during the twenty-four hours ending at 7 o'clock this morning:

Abilene	96	Medicine Hat	64
Atlanta	88	Miles City	76
Battleford	68	Milwaukee	70
Bismarck	62	Minnedosa	58
Boston	64	Modena	99
Buffalo	70	Montgomery	90
Calgary	54	Moorhead	62
Charleston	94	New Orleans	88
Chicago	72	New York	80
Cincinnati	82	Norfolk	86
Davenport	84	Northfield	68
Denver	90	North Platte	92
Detroit	74	Oklahoma	94
Devils Lake	62	Omaha	88
Dodge	94	Phoenix	100
Duluth	58	Pierre	84
Edmonton	62	Pittsburg	74
El Paso	96	Port Arthur	60
Escanaba	60	Portland	78
Galveston	84	Prince Albert	54
Green Bay	64	Qu'Appelle	56
Havre	66	Rapid City	80
Helena	68	St. Louis	90
Houghton	58	St. Paul	66
Huron	88	San Francisco	70
Jacksonville	88	Santa Fe	94
Kamloops	70	Sault Ste. Marie	64
Kansas City	88	Shreveport	92
Knoxville	90	Spokane	72
La Crosse	72	Swift Current	66
Lander	84	Washington	80
Little Rock	86	Williston	62
Los Angeles	94	Winnemucca	84
Marquette	66	Winnipeg	62

Department of Agriculture, Weather Bureau, Duluth, Sept. 1.—Local forecast for the twenty-four hours ending at 7 p. m. Saturday: Duluth, Superior and Vicinity—Showers tonight. Saturday partly cloudy. Brisk winds becoming westerly tonight.

H. W. RICHARDSON,
Local Forecaster.

Chicago, Sept. 1.—Forecasts until 7 p. m. Saturday: Wisconsin—Showers and cooler tonight. Saturday fair with cooler in southeast portion.

Minnesota—Fair tonight and Saturday, except possibly showers in northeast portion tonight. Cooler in south and west portions tonight.

North and South Dakota—Fair tonight and Saturday. Possibly light frost tonight.

Upper Lakes—Fresh winds, east to south on Michigan and Huron, and easterly on Superior, shifting to northerly Saturday. Showers followed by fair weather.

Information Slip.

Detroit News: To his friends here a Detroit man now at work on the Panama canal send the following list of questions which he says are submitted to all prospective employes:

What was your last alias?
Why did you leave?
How many wives have you?
How much more do you know than your chief?
Why didn't you get his job?
How much more than your present salary are you worth?
Give the names of other employes who are getting too much money.
How much over your present salary did you get in the States? (Don't lie about this.)
Do your feet track?
Are they cold?
Are you missed at home?
For how much?
How long before you can go back?
Your favorite brand?
How good is your pull?
Why are you in the worst department?
Isn't it because you are in it?
Why do you all try to get into some other department?
How much do you owe in town?
Think that you can get away with it?
How many raises have you asked for?
Did you ever short-change a hack-driver?
Wouldn't you like to?
Why are the other fellows such incompetents?
Isn't it a shame that you have to work?
How old is Ann?
What's the use?
When will the canal be finished?
What do you do with all your money?
Name.
Laundry mark.
Weight at birth.

Prayers Were Objectionable.

Houston Post: "If this mosquito theory regarding yellow fever is correct," said Maj. Charles B. Peck yesterday, "we ought by all means to send the governor of Louisiana a message similar to one the governor of Kansas sent to the governor of Nebraska.

"I remember once when the grasshopper scourge hit the Western country, Nebraska had been severely afflicted. It finally got so bad that the governor of the state issued a proclamation setting apart a certain day for all the people of the commonwealth to meet at the public places in the various cities, towns and hamlets to pray the Creator to deliver them from the curse. The message was worded in the usual terminology and the people met as appointed.

"It happened that about that time some one in Kansas called the attention of the governor of that commonwealth to a cloud of grasshoppers being blown into the state from the north. You know they came in perfect clouds. Well, as soon as the governor saw that cloud he immediatel wired the Nebraska governor as follows:

"'Stop praying your damned grasshoppers into Kansas.'"

Bad Blow to Balzac.

Chicago Journal: A Balzac story is thus quoted from the Gaulois: The novelist, it appears, flattered himself upon his skill in reading character from handwriting. A woman brought him an extract from the exercise book of a 12-year-old schoolboy and asked for an opinion as to the youngster's character and prospects. Balzac inquired whether the child was her own. Answered in the negative, he examined the exercise carefully and delivered his judgment.

"Madam," he said, "this child is thick-headed and frivolous. He will never come to any good. If he were my child I would take him from school and put him to the plow."

Then she broke it gently to Balzac that this was one of his own early exercises.

Twenty-two Years Ago

Taken From the Columns of Duluth Papers Twenty-two Years Ago.

***Miss Jessie Hopkins and Miss Florence Moore leave tonight for Boston, where they will pass a year or more in study at the conservatory of music. Mrs. Moore will go with them as far as Buffalo, and from there she will go to Kentucky to visit friends.

***Ed. Chandler was in town the first of the week from his surveying operations north of the city. He has run about 17 miles of line and is nearly at the top of the range with no rock cuts and easy gradients. Fifteen miles more of line will bring him to a connection with the old Duluth and Winnipeg line at Cloquet.

**Rev. H. C. Minton left on Wednesday morning for the East, where he will visit for three weeks. Madam Rumor persists in declaring that the chief object of Mr. Minton's visit East is to enter upon the matrimonial state.

***The following transfers of real estate have been recorded:

Western Land Association to N. J. Miller, lots 11 and 12, block 11, central division of Duluth, $1,200.

Frank Grams to Jane Allen ,lot 104, block 25, Rice's Point, $125.

D. E. Little and D. E. Graff to E. S. Brownson, lot 360, block 13, second division of Duluth proper, $400.

M. S. Stewart to Jacob McKousky, lot 54, block 85, third division of Duluth proper, $140.

E. Harney to J. D. Ray, lot 3, block 99, Portland division of Duluth, $100.

A. B. McLean to Sarah Vigars, lot 31, West Fourth street, third division of Duluth proper, $750.

M. S. Stewart to Thomas Vigars, undivided one-half of lot 120, block 4, third division of Duluth, $1,200.

Western Land Association to Joseph M. Geist, lot 11, block 21, third division of Duluth proper, $500.

Western Land Association to James Forsyth, lot 5, West Sixth street, first division of Duluth proper, $200.

***M. W. Mee, one of our enterprising pine land men has just returned from St. Cloud where he has been taking the government sale of pine lands. The sale was the largest one of the kind ever made, and prices were run very high.

***George B. Best of Bayfield, has taken a contract to furnish 1,000,000 feet of timber to be used in the construction of the Duluth & Iron Range ore docks at Agate Bay.

MINNESOTA OPINIONS.

Fairmont Sentinel: There are many good things legislatures can do but do not. Bills of special benefit to the people, if opposed by the corporations, never become laws in Minnesota, unless their usefulness is destroyed by amendments.

Frazee Free Press: It is no more party principle that will elect men to office in Minnesota. A precedent has been established that will prevail and the independent voter will hereafter make himself felt as never before. It is this that the Republican party has to reckon with, and, we might as well say, it is this that the politicians are afraid of.

Minneapolis Tribune: We hear no second to the proposition of Representative Bede that the government turn these public works over to the state. They might as well be abandoned first as last. They are as much national works for the benefit of interstate commerce as the Sault canal. This is a politician's suggestion, not made to solve the problem, but to stand in with both sides.

Badger Herald-Rustler: When our resources shall have been thoroughly advertised, the tide of emigration now going to Canada will be turned to this part of the state. Nothing counts like persistent and judicious advertising—the returns oftentimes come sooner than we have hoped for.

Mankato Free Press: If congress would only reduce the price it pays the railroads for carrying the mails about the country the postoffice deficit would not be heard of again.

Tenstrike Tribune: The editor witnessed the ball game between the Woodmen and the members of the Knights of Pythias at Bemidji last Friday afternoon, which resulted in a complete victory for the Woodmen. The score stood, as near as it could be figured out, 31 to 0. Next time the Knights want to play ball they should tackle the G. A. R.

Red Lake Falls Courier: When nothing else can be said against a public man he is called "a political accident." As a matter of fact the majority of our most capable officials and statesmen are "accidents." And it's nothing to their discredit.

St. Peter Herald: Up to the present time we have refrained from discussing the basis of representation at the Republican convention. If the gubernatorial candidates keep coming forward, however, we are of the opinion that the number of delegates should be increased. Each aspirant should, to say the least, be entitled to a seat in the gathering.

Red Wing Republican: If the poor man does not always get money when he needs it he is always sure to need it when he gets it.

Redwood Falls Gazette: The greatest question in the line of re-apportionment with which the next legislature will have to wrestle is going to be the bill providing for the legislative district re-apportionment. Many of the southern counties must expect to lose representation in this new division, while the northern counties are to make the gain. At present the southern counties have the senators and representatives to district as they please, and the problem is whether the holders of power will be fair with their northern neighbors.

Poem Praised By Roosevelt.

The Outlook of Aug. 12 contained an article by President Roosevelt reviewing the poetry of Edward Arlington Robinson, in whose work he said there was "a touch of genius." This poem, "The House on the Hill," was quoted by the president:

They are all gone away,
The House is shut and still,
There is nothing more to say.

Through broken walls and gray
The winds blow bleak and shrill;
They are all gone away.

Nor is there one today
To speak them good or ill:
There is nothing more to say.

Why is it then we stray
Around that sunken sill?
They are all gone away,

And our poor fancy-play
For them is wasted skill:
There is nothing more to say.

There is ruin and decay
In the House on the Hill:
They are all gone away,
There is nothing more to say.

Pointers By Pease.

Anoka Union: Rubbing the fur the wrong way, politically, makes bare spots.

The last of Bill Grimshaw would be a welcome condition in Hennepin county politics.

It took J. Adam Bede a long time to make good as far as Anoka county is concerned.

There is more apparent prosperity to the square foot in Minnehaha than anywhere else in the Union.

Another ex-Democrat congressman. It is good to be an ex-Democrat.

Representative Emmet Mark of Princeton is liable to be a candidate for state senator from this district. Where's Bob Dunn?

The northern part of the state should see that in the new apportionment it gets what is coming. Population should be the basis of representation and nothing else.

Dear One.

I.

Dear little hands and dear little lips
That come every day to greet me;
Dear little laugh that rings like gold,
And dear little feet that meet me.
Your care-free ways and your dolly days,
And your days as a childhood rover,
Will vanish and fade in the fleeting years—
Too soon will they all be over.

II.

And dear little head close nestling;
The sweet, sweet dreams that are your's today,
That come in your peaceful resting,
Your childhood dreams, like sunbeam gleams,
The fleeting years will sever;
But God keep your heart like the lily bloom—
As pure and sweet forever!

—WILL F. GRIFFIN in Milwaukee Sentinel.

FLASHES OF FUN.

Detroit Free Press: "My grandfather was a regular bibliomaniac," observed Elsenhard.

"Oh, that's it, is it?" said Miss Cutting, "I knew some one of your ancestors was crazy, but I didn't know what form it had taken."

Chicago Tribune: It was nine miles from anywhere, and the machine had balked.

"Do you know anything about automobiles?" asked the owner, speaking to a man in a buggy, who was driving along.

"Yes, sir," said the man, "I do. I've been run over by four of 'em. Good morning."

Washington Star: "Do you think you have the requisites of a successful political career?"

"I don't know about the requisites," answered Senator Sorghum, "but I've got the perquisites all right."

Philadelphia Ledger: "My husband and I read to each other every evening, now. It's just splendid," said Mrs. Newlywed; "why don't you and your fiance do that when he calls on you?"

"Gracious!" replied Miss De Muir, "how can you read in the dark?"

Somerville Journal: First Life Insurance Magnate—I don't seem to have much to do lately.

Second Life Insurance Magnate—I have noticed that. We shall have to give you an assistant.

Smart Set: "He started to propose and then broke down."

"What did she do?"

"Repaired him on the spot and started him going again."

Philadelphia Press: Nell—That Miss Jones, the typewriter girl, says she was the envy of all the other young women at the seashore.

Grace—No wonder. While she was down there she got all the other girls in the office to write letters to her and she sat on the porch and blushed and smiled while she read them.

Yonkers Statesman: *He*—Our grocer is using an automobile for delivering goods.

She—Is he, indeed?

Yes. I stopped there this morning and asked him if the was going up to our house today, and he said he didn't know; he hadn't tried to start the machine yet!

Reflections of a Bachelor.

New York Press: A man can get fooled holding a girl's hand as much as he can one in poker.

One of the easiest things in the world is to think you are economizing by buying lamb chops instead of roast beef.

What engaged people like about not seeing each other for ten hours is all the letters they can write each other in that time.

There is a lot of fun in planning things that never come off and so cannot disappoint you as to the results of their coming off.

There is nothing makes a woman more indignant than to think the street car conductor has forgotten her and then have him come and demand her nickel.

The Barefoot Boy.

(To J. D. Rockefeller, who is taking the Kneipp cure at Cleveland.)

Blessings on thee, little man,
Barefoot by the doctor's plan;
With thy turned up trouserines
Not yet in the magazines;
With thy smooth head, smoother than
The Plateau of Ishapan;
With thy hands begrimed with toil,
Tainted, as it were, with oil;
From my heart I give thee joy—
I was once a barefoot boy.
(Only once, I ought to add,
When I was a just-born lad.)
Let the million dollared take
Costly care for pain or ache;
Not so thee the rich man's type,
Thine the cheaper cure of Kneipp;
Thou art one of hoi polloi,
Blessings on thee, barefoot boy.

Walking in the dewy dell,
Reeking not of Miss Tarbell,
Health that mocks the doctor's rules,
Damp with purest molecules.
At the body's ill he mocks,
Reft of shoes, devoid of socks,
Happy, thinking not a word
Touching shares of oil preferred.
Dreaming of the birds and trees
And of universities,
With thy soul as bare as it
Which to pun were sorry wit,
Far from crowd's ignoble strife,
Simply living simple life,
Wading in the morning's dew
When the day and sun are new,
May it give thee health and joy;
Blessings on thee, barefoot boy.

—New York Mail.

Wear Chronic Smile.

Pittsburg Dispatch: It has been observed that the successful men of New York are those who wear the chronic smile. The exceptions to the rule are J. P. Morgan and Russell Sage. Frick, Schwab, Corey, Morton, Harriman, Stillman, Clews, Rogers, Depew, Platt, Oscar Strauss and even the terrible Thomas F. Ryan always wear a smile that won't come off. To be big in anything means to have a good digestion and a perpetual view of the sunny side—at least this has been said more than once by some of the gentlemen mentioned in the smiling category.

Troubles of Public Officials.

York Springs, Penn., Comet: Albert C. Gardner, Jr., chief electrician of the New York Springs Lighting company, wishes us to request the citizens to refrain from whitewashing the lamp posts in front of their residences, for when he shins up the pole to press the button and to turn on the gas, the wash wipes off on his clothes.

AMUSEMENTS.

LYCEUM THEATER.
Matinee Saturday 25c—no reserved seats
Tonight and Saturday Night
"TWO LITTLE WAIFS"
With Tempest and Sunshine.
Prices 25c, 35c and 50c—no higher.
Monday and Tuesday, Sept. 4 and 5,
Special Labor Day Matinee
"THE GIRL FROM KAYS."
Mat. 25c to $1.00; night 25c to $1.50.
Seats now ready.
Dora Thorne, Mat. and Eve., Sept. 6.

DEFECTIVE PAGE

The BIG DULUTH
WILLIAMSON & MENDENHALL.

Fall Gloves, Fall Neckwear, Fall Shirts, Fall Underwear, Fall Hosiery, Fall Sweaters.

The BIG DULUTH
WILLIAMSON & MENDENHALL.

Duluth's Greatest Clothing Store Is Ready For the Fall Rush!

The best store for those who must economize, and the best store as well for those who wish to have the largest fall assortment of fine and dependable clothing to choose from.

Men's Fall Suits, Rain Coats, Top Coats, Fall Overcoats $10, $12.50, $15, $18.00, $20, $22.50, $25, $28, and $30.

How About the Boys' School Clothes?

Tomorrow will be a great day for outfitting the boys for school. Let us see you here. We sell the very best Boys' Clothing, Hats, Shoes, Stockings, Shirts, Underwear, Neckwear, Blouses, Sweaters, Knee Pants—and sell them at a very little cost here.

Stunning Buddy Tucker and Buster Brown Fall Suits, Overcoats and Reefers. Stylish Norfolk and Double-breasted Suits, some with knickerbocker pants—

$2.95, $3.95, $4.95, $5.95, $6.50, $6.95, $7.50 to $10.00.

IT'S TIME TO DISCARD THE SUMMER HAT!

The new Fall Stiff and Soft Hats are ready, and we show the city's best assortment—

$2.00, $2.50, $3, $3.50, $4.00 and $5.00.

Store closed all day Monday—open Saturday till 10:30.

THE $3.50 BOSTONIAN SHOE

stands for the best shoe built for man. We're Duluth's exclusive agents for this shoe—all the new Fall lasts are ready.

Boys' School Shoes at 98c, $1.25, $1.50, $1.75 to $3.00.

THE BIRD SEASON

Now Lawful to Shoot Several Varieties of Game Birds.

Numerous Parties of Duluthians Are Already In the Field.

This is the first day of the hunting season in Minnesota. Only certain varieties of birds can be shot even now by the man desiring to keep within the limits of the law, and the open season for game animals will not begin until November.

From today on it will be lawful to kill snipe, turtle dove, prairie chickens, pinnated grouse, woodcock, plover, ducks and geese. After Oct. 15 the sportsmen will be allowed to shoot ruffled grouse, partridge, pheasants and quail. This last isn't of much interest to Northern Minnesota, for quail are not to be found here. Ruffled grouse, however, are quite numerous, and it will be rather queer if, in hunting pinnated grouse, which frequent practically the same sort of country, some of the ruffled grouse are not shot "by mistake."

Numerous parties of Duluthians have already left the city for the chicken country to the west, and are in the field today to begin shooting. Some of them went to North Dakota, along the branch lines of the Northern Pacific and Great Northern roads, while others are hunting in the neighborhood of Fosston, Crookston, Thief River Falls and other Minnesota towns. The birds are said to be quite plentiful in the western hunting districts and in some parts of Northern Minnesota.

In order to hunt at all for birds a person must have in his possession a license secured from the county auditor at a cost of $1, unless he is hunting in his own county, in which case he does not have to pay a license fee. For non-residents the license fee for birds is $10, and for animals $25.

CONSTIPATION is a crowding of the bowels with fecal matter that is not carried off by the natural passage. It is caused primarily by lack of certain elements in the food which tend to more or less imperfect digestion and to hardening of the fecal matter, to sluggish, torpid liver, and to lack of secretions in the nature of lubricating fluids in the bowels and intestines.

CALIFORNIA PRUNE WAFERS supply the lacking elements in the food and also act as a gentle tonic on the glands which recreate the gastric juices, the bile and other elements.

CALIFORNIA PRUNE WAFERS if taken as directed, will positively cure the most obstinate cases of Constipation, Biliousness, Torpid Liver, Indigestion, etc., so as to stay cured. 100 Wafers, 25 cents. Sold by

KUGLER, Your Druggist,
108 West Superior St., Duluth, Minn.

HAVE CLAIMS FOR DAMAGES

Two More Personal Injury Cases In District Court.

Patrick Flynn, formerly a brakeman in the employ of Porter Bros. on a contract at the Burt mine, has brought a personal injury suit against the contractors in which he demands judgment for $20,000 for a mangled limb. He alleges that the company was careless in the operating schedule of its trains and he was injured in a collision.

Claiming that he was falsely imprisoned in the Hibbing jail for over eleven hours, William Bartlett has sued Ora A. Flinn and John F. Wilke for damages in the amount of $1,005 and Jailer Joseph Clune for $500, because of his alleged humiliation and loss of time from his work. Bartlett claims he was working in a lumber camp sixty-five miles from Hibbing and was arrested Feb. 6, 1905, and taken before Judge Vivian Prince at Eveleth, being discharged after a change of venue to Judge Brady's court at Hibbing. He claims that Wilke prosecuted him maliciously and that he was absent from his work two weeks.

August Koukkari has withdrawn his suit against the Oliver Mining company for damages in the amount of $30,000 for locomotor ataxia claimed to have been caused while in the company's service. A settlement of the action is alleged.

Lyceum—Labor Day

Girl From Kays—50 people.

The Stage.

TONIGHT'S ATTRACTION.

LYCEUM—"Two Little Waifs;" also tomorrow afternoon and evening.

COMING ATTRACTIONS.

LYCEUM—Next Monday and Tuesday, with matinee Monday, "The Girl From Kay's."

LYCEUM—Week of Sept. 11, "Ben Hur."

"TWO LITTLE WAIFS."

Audience Well Pleased With the Production.

CAST:

Wayne Fleming ..... Burt L. King
Dr. Drake Young.....Harry Farnham
Lyman Pendeville .....Alfred Otto
Richard III.....George E. Hart
Bike Bowser ..... Adolph Knoll
John Potter ..... Glen Parker
Officer Flanigan ..... Robert Irving
Nell .....Lotta Emmons
Delia Morton ..... Lotta Emmons
Pinkie ..... June Ijames
Mrs. Ashley ..... Cora Denrah
Mother Bowser .....Florence Bristoll
Harry Fleming, Grace Fleming.....
..... The James Children

The popularity of Lincoln J. Carter's interesting melodrama, "Two Little Waifs," which played the first of a three nights' engagement at the Lyceum last evening, seems to be of the sort that will never die. A fair-sized audience filled the house, and everyone was apparently greatly delighted with the performance.

The play is well staged, all of the parts are well acted and the scenery and lighting effects are pleasing. Burt L. King appeared to fine advantage as Wayne Fleming, and Harry Farnham appeared to equal advantage as Dr. Young. Alfred Otto was good as Lyman Pendeville. George E. Hart as Richard III, Robert Irving as Officer Flanigan, and the other men in the cast did good work. Lotta Emmons played the part of the twin sisters with good effect, and made some surprisingly rapid changes from one to the other. The double role is a trying and exacting one, but she gave satisfaction.

The James' children as the waifs were good enough to each to be given a place on the program with the name spelled out in full. One of their song specialties was equal to anything the Pollards had to offer when in the city recently. The younger of the two is especially good. The older, in the part of a boy, is too much of a girl to ever make a good stage boy.

The melodrama has been here often enough in the past for the public to be acquainted with its story, dealing with the efforts of a man to break up the happy home of a friend, so that he might come into possession, with the assistance of an adventuress, of a fortune which he alone knew was coming to the wife.

"THE GIRL FROM KAY'S."

"The Girl From Kay's," which has been one of the most conspicuous of the New York successes, will make its first appearance in Duluth Monday afternoon and will play three performances, closing its engagement Tuesday evening. It is a very laughable musical comedy and is said to contain all those elements which are so much liked by theater-goers, spirited scenes, scores of well-gowned women, lots of harmonious coloring, bright lines, a consistent story, and music of the jingly, rollicking order. In addition there is a cast that contains the names of many people of acknowledged cleverness. Mr. North's portrayal of a wealthy English cad who imagines that his riches are sufficient to gloss over his arrogance and shortcomings is said to be one of the most comic impersonations seen on the stage in years. Heading the cast is Lilla Blow, who is seen in the title part, and whose songs are among the comedy's most entertaining features. The gowns worn during the three acts of the piece are described as being of great beauty.

INCREASING DEFICIT

In the Revenue Fund of the State.

St. Paul, Sept. 1.—State officials are alarmed over the increasing deficit in the state revenue fund. It will not be long before the governor, the state auditor and the state treasurer will be required to make arrangements with banks to honor overdrafts on the fund.

According to the monthly statement of State Treasurer Julius H. Block, the deficit in the revenue fund at the close of business last night was $490,996.87, the largest it has been this year. This sum has been borrowed from the other funds, but the most that can be thus transferred under the law is $600,000, so that it will not be long before other arrangements will have to be made for funds.

BACK-ACHE

and all other symptoms of kidney disease are speedily removed when the kidneys are made healthy, active and vigorous by the use of

Dr. A. W. Chase's Kidney-Liver Pills

the world's greatest kidney and liver regulator, and the only medicine having a combined action on kidneys and liver. One pill a dose; 25 cents a box. Write for free sample to The Dr. A. W. Chase Medicine Co., Buffalo, N. Y.

West End.

TAKES NEW LIFE

West End Business District Braces Up Under Improvement.

New Dress Coming Generally When Pavement Is Laid.

As soon as the present torn-up condition of the West end has passed, it is quite likely that the whole of the business district down there will begin to put on new dress. The merchants feel more like sprucing up now that the pavement is becoming a fact than they did before. When it has been laid it is expected that all of the plank walks throughout the business district on West Superior street will be torn up and cement walks put down. This will make a vast improvement, and will be of benefit in more ways than one. Most of the plank walks which still remain in service in the West end are pretty rickety, and the cement walks would be welcome.

After the pavement furore and its attachments have passed, the citizens believe the city should establish a police station. The police have been begging for one, and a small patrol wagon, for some time, but all they get is promises. A station, at least, and a patrol wagon if possible, are badly needed by the West end cops, who are doing the best they can in a long stretch of territory, and with no modern equipment whatever. And no matter how desperate a criminal, or besotted a drunk, may be captured, it is conceded to be a shame to put him in the room provided for prisoners at the Seventeenth avenue fire hall.

The tearing up of cedar blocks on Superior street is progressing rapidly. It started at Twenty-fifth avenue west and the men are now down almost to Eighteenth, so that there are about ten blocks more to tear up. The street railway company is putting in some heavier rails than they have ever used before, and are sending the other rails, which they are taking up, to West Duluth for the extension there. The work of laying the pavement will soon be started.

ASSOCIATION TO MEET

To Renew Activity at St. Luke's Church.

The rejuvenation of the Duluth Sunday School association, after its quietness during the hot weather, will take place next Tuesday evening, at St. Luke's Episcopal church, Nineteenth avenue west and First street. At 6:30 that evening supper will be served to the attending members of the association, in the parlors of the church, and over the meal the members of the association will renew acquaintances and meet new ones.

During the evening a program will be given, in which the following will be speakers: Rev. Roderick J. Mooney, rector of St. Luke's; Rev. H. W. Johnson, pastor of the Plymouth Congregational church, West Duluth, and Rev. M. S. Rice, pastor of the First Methodist church. The musical end of the affair will be taken care of by Miss Clara Richardson, Roy Prytz and Prof. Deeks, together with the full choir of the church.

OFFERING FEAST

For Labor Day at Swedish Baptist Church.

The First Swedish Baptist church has arranged for what might be termed an "offering feast" on Labor day, which is Monday next. A short program will be rendered at the church, after which refreshments will be served. All are invited, and no admission fee will be charged. The program follows:

Singing by the congregation .. ....
Scripture reading and prayer.. ....
Piano solo—March from "Tannhauser".. .. ..Wagner-Liszt
N. E. Erickson.
Chorus—"Ebenezer"..John T. Erickson
Choir.
Short speech by the pastor.. .. ....
Vocal solo—"The Lost Chord"..Sullivan
Mrs. C. Hagberg.
Recitation—Selected.. .. ..
John Hentig.
Baritone solo—"Anchored".. ..Watson
Otto Carlson.
Piano solo—Andante and Allegro from Beethoven's "Pathetique Sonata".. ....
N. E. Erickson.
Chorus—"Spindeln och Flugan (The Spider and the Fly)".. ..Lindstrom
Male Voices.

Maintains Birth Record.

The West end keeps up its fine record of births right along, and the last few days have produced a number of new citizens by this method. Sons were born to Mr. and Mrs. Charles Baxter at 27 Twenty-ninth avenue west, and Mr. and Mrs. Joe Sobsyzk of 2316 West Fifth street; a daughter was born to Mr. and Mrs. Peter Musolf of 2231 West Superior street.

West End Shortrails.

Miss Hazel Hopkins sprained her ankle while stepping from a tallyho in Toledo, Ohio, a few days ago. She arrived home Wednesday and has been confined to her home since as a result of the accident.

Grace Methodist church Sunday school held its annual picnic at Lester Park last Tuesday and enjoyed a very pleasant day.

Mrs. C. O. Nelson and daughter, Florence, left for California Wednesday, where they will spend the coming winter. The health of Miss Nelson demands the change of climate.

Rev. A. Edstam of the First Swedish Baptist church, who has been ill, is much improved. Nels Woldhahagen, who preached at the church last Sunday, will leave for Chicago soon to attend the Norwegian-Danish theological branch of the Chicago university.

Miss Olga Jensen has returned from St. Paul, where she has been spending her vacation.

Mr. and Mrs. O. S. Hervin of St. Paul, who have been the guests of Mr. and Mrs. George M. Jensen of Eleventh avenue west, have returned home. Mr. Hervin publishes the well known Norwegian monthly "Smuler."

Rev. J. W. Robinson, pastor of Grace church, is in Lindsay, Ont., attending the funeral of his father, who died recently.

DR. REA

EYE, EAR, NOSE, THROAT, LUNG, CANCER AND CHRONIC DISEASE

SPECIALIST.

Visiting Duluth for Many Years.
Next Visit at the Spalding Hotel
SATURDAY, SEPT. 2,
From 9 a. m. until 10 at night.
One day only—returning every four weeks.

Dr. Rea has had 15 years of actul experience in the treatment and cure of all curable medical and surgical diseases. Eye, Ear, Nose and Throat, Lung Diseases, Early Consumption, Bronchitis, Bronchial Catarrh, Constitutional Catarrh, Nasal Catarrh, Dyspepsia, Sick Headache, Stomach and Bowel Troubles, Appendicitis, Rheumatism, Neuralgia, Sciatica, Bright's Disease, Diabetes, Kidney, Liver, Bladder Troubles, Prostatic and Female Diseases, Dizziness, Nervousness, Indigestion, Obesity, Interrupted Nutrition, Slow Growth in Children, and cases of Deafness, Ringing in the Ears, Los sof Eyesight, Cataract, Cross Eyes, etc., that have been improperly treated can be easily restored. Deformities, Club Feet, Curvature of the Spine, Disease of the Brain, Paralysis, Epilepsy, Heart Disease, Dropsy, Swelling of the Limbs, Stricture, Open Sores, Pain in the Bones, Granular Enlargements and all long-standing diseases properly treated. Lost manhood, nervous debility, spermatarrhoea, seminal losses, sexual decay, failing memory, weak eyes, stunted development, lack of energy, impoverished blood, pimples, impediments to marriage, blood and skin diseases, Syphilis, Eruptions, Hair Falling, Swellings, Sore Throat, Ulcers, Weak Back, Burning Urine, passing urine too often, Gonorrhoea, Gleet, Stricture, receive searching treatment, prompt relief and cure for life.

Cancers, Tumors, Goiter, Fistula, Piles,

Varicocele, Rupture and Enlarged Glands treated and cured without pain and without the loss of blood. This is one of his own discoveries, and is really the most scientific and certainly sure cures of the ninteeth century. No incurable cases taken. Consultation to those interested, $1.00.

DR. REA & CO.,
Minneapolis, Minn. Louisville, Ky.
New York, N. Y.

MUNICIPAL OWNERSHIP

Must Be Favored By Candidate of New York Fusionists.

New York, Sept. 1.—Representatives of local political organizations opposed to Tammany Hall, including the Citizens' union, the Republican county organization, the Municipal Ownership league, and the German-American league, met last night to discuss the question of fusion in the coming mayorality campaign. When R. Fulton Cutting announced that the Citizens' union had no other candidate in mind than District Attorney Jerome, the statement called forth much questioning as to Mr. eJrome's views on the issues of the day, including municipal ownership. So extended was the discussion of Mr. Jerome that the conference was adjourned for a week, without reaching any further conclusion than the appointment of a committee to consider possible candidates.

Members of the Municipal Ownership league made it plain at the start that their co-operation with the anti-Tammany forces would depend upon the principle of the municipal ownership of public utilities. William Halpin, chairman of the Republican county committee, declared his organization favored municipal ownership ,and Mr. Cutting made the same announcement on behalf of the Citizens' union. Mr. Cutting added that while as yet the Citizens' union had not formally tendered the mayoralty nomination to Mr. Jerome, it was committed to him. He said Mr. Jerome favored municipal ownership and he felt the district attorney would accept a nomination on such a platform.

WIFE BOUND TO TREE.

Husband Started to Stone Her to Death.

Sioux City, Iowa, Sept. 1.—After tying his wife to a tree and trying in vain for an hour to stone her to death, White Bull, a drunken Indian, was placed under arrest at Lake Andes, S. D., and turned over to the federal authorities on a charge of attempt to murder. G. H. Scott and William Munson, two farmers, were attracted by the woman's screams and came to her rescue. The Indian first tried to pat them to flight with stones, and later drew a revolver which he flourished with much bravado. They overpowered him with strategy, securely bound him and hauled him to Wagner in a wagon. His squaw was more dead than alive when they appeared on the scene, and said she had been used by White Bull as a target for more than an hour. His intoxication prevented his missiles from hitting the mark often, else she would have been killed. She said he had told her he would pile brush around her and burn her body, after stoning her to death.

The Store That Leads

Special Note!

Gidding's
Superior St. and 1st Ave. West.

Our Mr. Gidding is now in the Eastern markets, selecting additional models in outer garments.

It is quite safe to say that they will be fully in keeping with those that we did such wonderful business with, even so early in the season!

Styles have been set—the long coat suit unquestionably holds the place of honor—though the 21 to 24-inch short jacket suit is again gaining ground, and the Blouse, Bolero and Eton still has many admirers.

Whatever your tastes may be, we are prepared to meet your wants with stocks that are not only large, but by far the choicest exhibited by any house in the Northwest!

—Styles and models that are produced by America's foremost garmentmakers — and confined to our firm for the Head of the Lakes.

LONG COAT SUITS—$21.50 to $87.50.

JACKET SUITS—$15.00 to $47.50.

BLOUSE AND ETON SUITS — $16.50 to $75.00.

COSTUMES AND DEMI-COSTUMES —$25.00 to $125.00.

LONG, TIGHT-FITTING COATS—$18.50 to $45.00.

LONG, LOOSE COATS—$8.75 to $47.50.

And our own exclusive specials—

"SWAGGER" COATS—$11.75, $13.50, $18.50.

"FRANCES" COATS — $13.50, $16.50, $19.50 and $21.50.

"PALL MALL" COATS—$18.50 to $35.

ENGLISH "GREAT COATS" — $15.00, $16.50, $22.50, $25.00.

SEMI - PADDOCK AND PADDOCK COATS.

"PALATOT" COATS.

"TOURING" COATS with detachable leather collars and cuffs.

"EMPIRE" COATS, in a great variety of styles, in broadcloths or novelty mixtures.

AND IN CRAVENETTED MATERIALS for stormy weather.

J. M. GIDDING & CO.

FOUL PLAY FEARED.

Young Farmer Missing—May Have Been Robbed.

Rice Lake, Wis., Sept. 1.—Edward, the 18-year-old son of John J. Doyle, one of the most prominent farmers in Barron county, disappeared Wednesday evening, and foul play is feared.

Edward, with his brother John, aged 8, came to town during the afternoon and, after cashing a check for $27, drove his team into the old feed shed, telling his brother to wait until he made some small purchases. His brother stayed in the shed all night with the team. The father becoming uneasy on account of the boys not returning home, came to town at 7 o'clock and met a man who said he knew his son, and that he started for home an hour before, so the father returned home, only to come back to town to look for the boys. He found John with the team, but no trace of Edward. As Edward never drank or had any trouble at home, it is feared he was murdered for his money.

SULTAN RELEASES PRISONER.

Paris, Sept. 1.—The French minister at Fez, Morocco, telegraphed yesterday morning that the sultan had released the Algerian citizen, Bouzain, but that he had accompanied his release with a letter not giving satisfaction for the French demands. The government is determined to press its claims until they are fully satisfied.

The Season's Musical Comedy Event.

The Girl from Kays, Labor day (Lyceum.)

LIFE SAVED

By Drum Beat of Salvation Army.

Columbus, O., Sept. 1.—Weary of struggling against want and destitution, Howard Fort, a painter and glazier, says he was about to throw himself into the Scioto river from the Town street bridge, when he heard a Salvation army drum. The sound seemed to have a hypnotic influence over him, because he says he immediately forgot suicide and joined in the Salation army services.

He was treated kindly by the army officers and he declared he had given up the idea of suicide.

Ayer's Cherry Pectoral. Best for light colds. Best for heavy colds. Best for easy coughs. Best for desperate coughs. Best for grandparents. Best for grandchildren. Ask your doctor. J. C. Ayer Co., Lowell, Mass.

Progressive Bargains For Labor Day

Closed on Monday.

Announcement: *Fall arrivals daily of our always excellent garments, ready to wear.*

In everything new and tasty Ready-to-wear for Women! With the day of rest and enjoyment from labor at hand you want some skirt or garment that you can wear with the safe, complacent, self-satisfied feeling that it *fits* you *well;* is *stylish, neat* and *well made.* Those you buy at the

NEW YORK STORE,

109 EAST SUPERIOR STREET,

give you that feeling.

They further receive your satisfaction in the delight that you have purchased so cheaply. A purchase from us means: *Prices* that talk *Dollars* to *your saving* have clothed you with garments that mean the best value and taste that can be had.

THERE'S NO EXAGGERATION, BUT PROGRESSION.

Skirts One of the famous stylish bargains is a beautiful Panama, in browns, blues and black—nine broad pannel-effect plaits, with double box plaits on either side of pannel—stitched to below hip—dip front and invisible slit.

Jackets A nobby, neat and stylish Jacket for wear in any season for young and old, in black etamine, cheviot and tan covert, half-fitting and fitting backs, collars and collarless, plain tailor stitched and tailor strapped seams—well lined throughout.

AT THE FAMOUS **$4.44** THE STAMP OF DOUBLE VALUE.

Skirts Another of our famous trade winners, is a full 5-yard newest full box plait Panama—in browns, blues and black—the latest shirring, one row just below the waist and one row just above the hips—a glove-fitting skirt for any ordinary sized woman.

Furs Extraordinary inducements for early buying of neck furs in long and short lengths—tabs, tails and plain—all shades and blends—Australian opossum, river mink sable blend, electric seal and black sheer coney.

Countless other styles and garments are ready for you at $4.44.

Among the Best and Most Stylish Creations of the Tailor's Art:

$9.98 This is one of the most popular $12 and $15 sellers everywhere. An imported all-wool Panama skirt in brown, blue and black—made in the most effective cluster box plait, with two individual tailor-stitched straps just at and above the hip; perfect dip front and absolutely invisible slit..... **$9.88**

$6.83 Skirts in etamines, cheviots, Panamas, etamine cheviots and fancy etamine cheviot plaids, in brown, blue and black—made in the perfect fitting hips and body with a circular new box-plait graduating flounce—$10.00 sellers everywhere — our price..... **$6.83**

25 dozen sample Fascinators, Opera Shawls and Shoulder Shawls—cheap at $1, $1.50 and $2. Now on sale at—

49c, 69c and 99c

Big Bargains in Hosiery, Petticoats, Corsets, Underwear, Shawls, Furs, Skirts, Waists, Wrappers, Stockings

100 pairs of highest grades of sample Blankets—in all wool. Cotton at from one-half to one-third their value. Selling now, at—

49c to $7.48

We cannot eclipse the magnificence and completeness of our stock in writing about it. Fill in the complement of what we have written by visiting us to see our grandeur, fullness and cheapness.

PROGRESSIVE BARGAIN VALUES DENOTE

THE NEW YORK STORE

109 EAST SUPERIOR STREET.

HOME OF THE $4.44—THE STAMP OF DOUBLE VALUE.

PLENTY OF GRAPES

Season For California Fruits Is Drawing to a Close.

Supply of Melons Very Large—Oranges Are Scarce.

During the next two months grapes will be one of the leading features of the fruit market.

The receipts during the last two or three weeks have been steadily increasing, and the quality of those which have been received is running fine.

There are several sources of supply for the Duluth market, and a number of varieties are already offered for sale. Basket grapes from Illinois and Michigan constitute the greater part of the supply, but there are some California grapes also on the market. The Illinois grapes are principally Concords, and the Michigan stock is composed largely of Champions.

There are also some Black Prince, Fountainebleaus, Muscats and a few Malagas on the market.

The basket grapes will come chiefly from Illinois and Michigan during the next two months, and the receipts of California grapes, such as Muscats and Malagas, are not likely to be heavy until much later in the season.

• • •

The season for California fruit is getting pretty well advanced, and the supply is now limited. The California plums are now very scarce, and the peaches and some late varieties of fall pears constitute the greater part of the shipments.

Some of the peaches now being offered are exceptionally fine. The clingstones, in particular, are running larger and of a much better color than the freestones, and they are commanding a higher price in most markets.

What plums are being received consist largely of the large, red, Hungarian plums, and the Grand Dukes, which are a blue variety.

Washington fruit is now replacing the California fruit, to some extent. The Washington fruit consists of Bartlett pears, Bradshaw plums, and the Italian and Silver prunes.

• • •

Melons of all kinds, packed in all shapes, and from almost every part of the country, are now coming into the Duluth market. There are the Washington canteloupes, packed in standard crates; the Rockyford canteloupes from Colorado, packed in crates; the Illinois gem melons packed in baskets; the Iowa nutmeg and Osage melons packed in barrels or loose in cars; Michigan gem melons packed in baskets or crates; and last, but not least, large, juicy watermelons from Muscatine, Iowa, packed in crates containing a dozen each.

The market on canteloupes is a little easier, owing to the more liberal supply. Receipts have been very heavy during the last week, and in spite of the very heavy demand occasioned by the warm weather, the price is a little lower.

The watermelon market is a little firmer, however, owing to the very heavy demand occasioned by the hot weather in all parts of the country.

• • •

The orange and lemon markets continue on their upward course. The scarcity of lemons has put the market to almost famine prices, and if another hot wave should strike the country it would boost the market to an unheard of figure. The supply is very limited, and the crops in other countries are not large enough to allow of any heavy importations. The price is now firm at $5 per box.

The California oranges are also becoming very scarce. The limited supply, and an increasing demand, make it difficult to get orders filled by the California shippers, and the market appears to be on the upward trend.

• • •

There is quite a large supply of cheap apples on the market at the present time, but the first-class stock in such standard grades as the Duchess and Shacklefords are holding firm at from $3.75 to $4 per barrel.

• • •

This is the first day of the first of the "r" months, and the oyster season is open once more.

This means that for the next eight months oysters will be on the market. Already the first shipment has been received in Duluth, and they will continue to arrive in increasing quantities. Owing to the cool weather of the last two or three days, the dealers report quite a demand for the shell fish. The quality of the advance shipments is excellent, and the price ranges about the same as last year.

• • •

The market on butter, eggs and cheese is firm, and in some lines shows a slight advance.

Butter prices are a trifle higher than last week, creamery prints selling at 22 and 23 cents, while the dairies are quoted at 16 and 18 cents.

Eggs are firm, but the price has not advanced any during the week.

The cheese market is holding firm, and the market is showing signs of being bullish.

• • •

The poultry market shows signs of increased activity, and from now until after the Christmas trade, the demand for poultry will be heavy.

Prices remain unchanged from last week. The receipts of spring chickens have been quite heavy during the week, and the demand for them has been brisk.

• • •

Meat prices are unchanged from last week, with the exception that pork loins and veal are a trifle weaker. The market is also without any special feature, with the exception that business shows signs of a revival with the arrival of cooler weather.

Next Tuesday, last of the Herald excursions on the steamer America. Thirty miles down the lake and back for only 25 cents. Boat leaves Booth's dock at 4 p. m., returning at 9 p. m. Get your tickets at the Herald office and enjoy the pleasantest trip of your life.

45c Boys' Knee Pants—just the thing for school; per pair—only **25c**

"WHERE VALUES REIGN SUPREME."

STACK & CO.,

107 West Superior Street.

25c Ladies' Pad Hose Supporters, special— **17c**

UNMISTAKABLE BARGAINS

In our Clearance Sale of summer goods. Many odds and ends at half price. Advance showing of new fall merchandise.

New Worsted Suitings at 50c.

Crisp, new and up-to-date, in plain and fancy weaves, checks and overplaids. All the new colors—in blue, brown, green and mixtures—in nice firm weaves and beautiful finish. Early buyers get the cream. Remember what the larger houses sell at 65c and 75c. We have them here at..... **50c**

1500 Yards Lama Cloth

On sale tomorrow at 10c. The price of these goods is 15c everywhere. It comes in shepherd checks, stripes, polka dots and handsome figures. For tomorrow—the season's opening day—the price is only **10c**

Snaps in Petticoats

75c Wash Petticoats, only— **45c**

$1.00 Wash Petticoats, only— **75c**

$1.50 Wash Petticoats, only— **$1.00**

$1.25 fine Sateen Petticoats—only **98c**

$1.50 Sateen Petticoats—with colored underflounce and trimmed in Mexican lace insertion—sale price for tomorrow—only **$1.00**

$1.45 Sateen Petticoats—in very fine quality—special tomorrow **98c**

Corset Girdles and Corsets.

50c Corset Girdles—sale price **29c**

75c Corsets—with hose supporters attached—at.. **50c**

$1.25 Thomson's Glove-fitting Corsets—sale price tomorrow only **98c**

$1.50 Royal Worcester Corsets—only **$1.00**

Gents' Dress Shirts at Half Price.

Snaps tomorrow in Gents' Dress Shirts—in laundered and soft finish.

Shirt Waists and Summer Skirts Must Go.

50c Ladies' Colored Shirt Waists, at..... **25c**

65c Ladies' Colored Shirt Waists, at **39c**

$1.25 and $1.50 White Shirt Waists, at..... **75c**

$2.50 Ladies' Wash Dress Skirts—Clearance sale price tomorrow **$1.39**

$4.50 Ladies' Dress Skirts—in fine wool materials—in all colors—Clearance sale price only **$2.95**

$5.00 and $6.00 Dress Skirts—in mohairs, serges and mixtures—sale price **$3.98**

Remnants at Half Price.

Look for Remnants of summer goods of all kinds here tomorrow at HALF PRICE--Many less—and all at special values.

Children's School Dresses About Half Price.

This is a nice lot of merchandise, 300 Dresses in all. They are new, clean and up-to-date — and you can buy them for less than the plain material cost—prices range from—

29c to $1.98

Sacrifice Sale of Kimonos and Wrappers.

Big values in Summer Wrappers and Kimonos, to close them out see tomorrow's special values.

Clearance Sale of Hosiery and Underwear.

15c Ladies' fine ribbed Hose, for **10c**

15c Children's School Hose—special values tomorrow, for **10c**

19c Ladies' fine ribbed Hose—a snap tomorrow, for only **14c**

BLACK CAT BRAND Chicago Rockford Hosiery Co. KENOSHA, WIS.

25c Black Cat hosiery—in all sizes—per pair, tomorrow, special **19c**

35c Ladies' white foot Hose — in extra fine quality; special for, **25c**

25c Children's lisle finished Hose—seamless and fast dye—per pair **19c**

Underwear Values.

Children's 10c Summer Vests—all sizes for..... **3c**

Ladies' 10c Summer Vests for **5c**

15c Ladies' fine ribbed Summer Vests—Clearance price, tomorrow **10c**

19c Ladies' long sleeve Summer Vests—sale price only **12c**

Linens, Sheetings.

7c Twilled Crashes—special **4½c**

7½c linen finished Crash, special **5c**

19c Bleached Towels—24x45 in.—special at, pair. **25c**

35c Turkey Red Damask, fast colors and sale price. **25c**

19c hemmed Pillow Cases **12½c**

60c Bleached Sheets—largest size 72x90 inches—special for **45c**

75c Bleached Damask—2 yards wide—all pure linen—special **50c**

Lester Park Labor Day.

There will be a big time at this popular resort Labor day. Two orchestras will be in attendance afternoon and evening, rain or shine.

DOINGS IN MICHIGAN

Missing Lumberman May Be Found By Means of Check.

Menominee — Duncan McGregor, a wealthy lumberman, who has been missing since July 4, is believed to have been located by a check given him by the Girard Lumber company of Wausaukee, near Menominee, and indorsed by him. A reward of $500 is offered for the return of his body. The case has attracted widespread attention. Officers have gone to Wausaukee to investigate.

Crystal Falls—It has developed that the death of Peter Ellis, near Atkinson, was caused by a trap gun set for deer. It is not known who prepared the trap, possibly it was the young man himself, but in any event it is the opinion of the coroner that Ellis knew of the gun and went to it with the expectation of finding a deer.

The trap was set near a salt lick. Ellis was found with a buckshot wound through the fleshy part of his leg. He was carried to a near-by house and soon expired from the loss of blood. No statement was made by the dying man.

Republic—The contract for the construction and installation of the village waterworks system has been awarded to a Bay City concern. Work will begin at once, and it is expected that Dec. 1 will witness its completion.

Ishpeming—Great quantities of blue berries are being brought in despite extensive damage by frost early in the season. One firm alone is buying about 200 cases a day, which are shipped to the cities. This firm operates its own box factory.

Sault Ste. Marie—Hotel men say that the tourist trade this season has been the best in several years. Since early in the summer the city has been full of visitors.

Bessemer—J. A. Vogtlin of Bessemer reports seeing an albino deer while he was fishing in Black river, eight miles north of the city.

Labor Day Matinee

Big musical show, The Girl From Kays.

NERVOUS DEBILITY

Brought on by Abuse, Excesses or Overwork, is Dangerous and calls for prompt treatment. The quickest, surest and safest cure is

DR. COLE'S **Creo Treatment**

FOR YOUNG, MIDDLE AGED AND OLD MEN.

Nervous Debility, Varicocele, Impotency, Loss of Vitality, Emissions, Waste Urine, Enlarged Prostate, Stricture, Blood Poison, Kidney and Bladder Diseases Cured.

Pain across the small of the back, blue rings under the eyes, memory poor, nervous, feel tired, losing flesh, fearful, always expecting the worst to happen, bad dreams at night, pain in the chest, stomach out of order, constipated, loss of ambition, self-distrust, ringing in the ear, failing memory, premature decay, SPEEDILY RELIEVED. Physical wrecks made over strong, robust and healthy. Consult the Old Doctor AT ONCE.

My treatment at home is a great success. Write for free Symptom Blank.

DR. ALFRED L. COLE AND COUNCIL OF PHYSICIANS

24 Washington Ave. South, Minneapolis, Minn.

Office Hours—9 a. m. to 5 p. m. and 7 to 8 p. m. Sun.—10 a. m. to 12:30 p. m.

CRAZED BY DRINK.

Saloon "Swamper" Shoots Three Men at Billings.

Billings, Mont., Sept. 1.—A tragedy that has already resulted in the death of one man, besides imperiling the lives of three others, occurred at the opera house Wednesday night between the first and second acts of "The Chaperons."

J. Ward Huse and two others stepped outside of the building, and while talking together were approached by an unidentified man, who at once opened upon them with a Savage rifle. The attack was unprovoked and wholly unexpected, and the men were altogether defenseless.

Huse was shot through the leg, between the knee and thigh, the bullet striking an artery. He staggered into the building, where he fell.

O. B. Crane, day clerk at the Northern hotel, was shot by the murderous stranger in the same place as Huse. The murderer then turned his gun on the third member of the party, S. T. Rowland, who also was shot in the leg. All the wounded men will recover.

The man who did the shooting fled before anyone could approach him or even identify him. A squad of officers overtook him an hour later and, after a lively exchange of shots, during which the stranger emptied his rifle, he was brought dead to the ground by a bullet through his heart.

He proved to be a saloon "swamper," known as "Major" C. M. Robinson, and was apparently crazed by drink.

Bring Your Family

To the Lyceum, Labor day.

Every Woman is interested and should know about the wonderful **MARVEL Whirling Spray** The new Vaginal Syringe. *Injection and Suction.* Best—Safest—Most Convenient. It cleanses instantly.

Ask your druggist for it. If he cannot supply the MARVEL, accept no other, but send stamp for illustrated book—sealed. It gives full particulars and directions invaluable to ladies. MARVEL CO., 44 E. 23d ST., NEW YORK.

FOR SALE BY MAX WIRTH, DRUGGIST.

FOR DRUNKARDS

WHITE DOVE CURE never fails to destroy craving for strong drink, the appetite for which cannot exist after using this remedy. Given in any liquid with or without knowledge of patient; tasteless; $1 at S. F. BOYCE, Druggist, 335 Superior St. Duluth, Minn.

NOVEL PROJECT

Salt Lake, Utah, Sept. 1.—The gigantic gorge of the Grand Canyon of the Colorado is soon to be spanned at its widest point by an aerial tram, which will carry passengers from the bottom of the Bright Angel Trail to the top of the Buckskin Plateau, 8,000 feet in height.

By the anchoring of a cable, 500 feet in length, to the wall of rock on either side of the gorge, on which will be operated a car, and the further improvement of the trail on the north side of the huge crevasse, it is proposed to transfer tourists from the bottom of the Bright Angel Trail to the top of the plateau. From this eminence one may see Arizona, California, Nevada to the westward, Utah to the north, while Colorado and New Mexico are on the east.

HAPPENINGS IN DAKOTAS

Cogswell Postoffice Is Robbed of Small Sum By Experts.

NORTH DAKOTA.

Cogswell—The postoffice here was broken into early Thursday. The safe was blown open and $25 in money and $40 worth of stamps was taken. It appears to have been the work of experts. A registered package of money came in at 10 o'clock Wednesday night to the Cogswell State bank. Fortunately this was not in the safe.

Wahpeton—Threshing has been in full operation in this county since Monday and a number of fields have already been cleaned up. The yield varies, some fields running as high as twenty to twenty-two bushels of wheat to the acre, and others as low as nine and ten bushels. The average for the county will probably be between twelve and fifteen bushels to the acre. That is less than was expected at the time harvest commenced. The rains during the harvest seem to have done damage and smut is found in a good many fields, especially in the southern part of the county. There is practically no smut, however, in fields sown with treated grain. The shrunken rusted grain sown by some farmers seems to have yielded nearly as well as good imported seed and in many cases it did better. Very little flax has been cut up to the present date but it promises a good yield, and corn will be a very good crop. Oats and barley are yielding well but most of the barley is of low grade.

SOUTH DAKOTA.

Flandreau—Parties from Brookings and Sioux Falls, representing the proposed electric line to be built from Brookings to Flandreau, thence south or southeast on to Sioux Falls, also to connect with Egan, were in town and met with the committee of business men selected to consult with them. The parties laid their plans before the committee and showed that they were in earnest and meant business. The committee assured them of help asked and have called a meeting of the business men of Flandreau to perfect arrangements to carry out the proposition as agreed upon by the parties representing the line and the committee of business men.

Lead—The largest class of adults ever confirmed in this city was confirmed at Christ's church by Bishop Hare. The class numbered twenty-seven and the majority were men. Bishop Hare also confirmed a class of twelve at St. John's church, Deadwood. He has also met with the churches at Rapid City and Spearfish and Hot Springs.

LABOR DAY EXCURSION

To Two Harbors.

The Steamer Easton will leave Booth's dock 10 a. m.; returning arrive in Duluth 4 p. m., stopping two hours at Two Harbors. Make up your parties. Bring your lunch baskets or get dinner on the boat. Round trip 50c. Take advantage of this. The season is drawing to a close.

THE CAFE MARTIN

Offers $100 to Employes Who Marry.

New York, Sept. 1.—"Any employe of the Cafe Martin who from this date shall get married will receive $100. Any employe who is married already will get $50 at the birth of each child, provided always that such employe shall have been in my service for a period of twelve months."

The above notice posted in the Cafe Martin has caused the liveliest interest among the 400 employes of the restaurant. Already the offer made by J. B. Martin, proprietor of the establishment, has had its effect. There were whisperings of proposals made last night, and it is believed more than one timid swain has been brought to the proposing point by the offer.

Next week Assistant Chef Andre will wed Suzanne, the pretty chambermaid, and as both have been in the employ of the Cafe Martin over a year the young couple will be able to start housekeeping with $200 in hand.

Mr. Martin said today: I hope others will follow this example. It is a good thing in every way and benefits the state as well as the home. I don't pose as a philanthropist, because I believe by having married employes I shall benefit in getting better service."

Well Known In New York.

Mr. J. Alfred Mellen, of Mellen & Co., 240 West Superior street, tailors, has just returned from New York. He has been visiting his old friends and gathering new ideas in the art of tailoring. Mr. Mellen has a reputation as a cutter and tailor second to none. Why send East for clothes when you can get the same style and workmanship in Duluth at medium prices from Mellen & Co., and the largest and most complete stock of imported and domestic woolens at the Head of the lakes from which to select.

Every garment built by them has Mr. Mellen's personal attention and no garments will be let out unless they are absolutely correct. It will cost you nothing to call and look them over.

TO WORK THEIR WAY

On Journey Around the World From Chicago.

Chicago, Sept. 1.—A journey around the world, made under unusual conditions and circumstances, will begin Tuesday, Sept. 7, when Miss Anna Pinch and Miss Lucila Conly, two pretty young newspaper women of Chicago, will start working their way around the globe.

They expect to earn their way by newspaper and magazine contributions and advertising. Miss Pinch is 22 years old and Miss Conly 25.

OGLE'S DEBTS

May Be Settled By His Friends.

Mankato, Minn., Sept. 1.—George D. Eygabroad, a banker of Winnebago City and brother of Mrs. John B. Ogle, was in the city Tuesday. A move has been made looking to the settlement of the claims against Judge Ogle, who was in the Isle of Pines when last heard from. Since his visit there is thought to be some prospect that everything will be settled up smoothly and that the prosecution will be dropped.

A TOUCHING STORY

is the saving from death, of the baby girl of Geo. A. Eyler, Cumberland, Md. He writes: "At the age of 11 months, our little girl was in declining health, with serious Throat Trouble, and two physicians gave her up. We were almost in despair, when we resolved to try Dr. King's New Discovery for Consumption, Coughs and Colds. The first bottle gave relief; after taking four bottles she was cured, and is now in perfect health." Never fails to relieve and cure a cough or cold. At all druggists; 50c and $1.00 guaranteed. Trial bottle free.

YOUR CREDIT IS GOOD FOR CLOTHING AT FRED W. EDWARDS

UPSTAIRS OVER GIDDINGS FIRST AVE. W. & SUPERIOR ST.

Special Prices THIS WEEK!

$5 $5

Gold Crowns $5.00
Bridge Work $5.00

Duluth Dental Parlors

Dr. Budd, Mngr. 3 W. Superior St.

Shoes of Quality!

There are many new styles for Fall, sir and madam, awaiting you here.

We've every shape and make that's correct—swing or straight lasts; narrow, medium or broad toes; lace, button and blucher cut; patent calf, gun metal and box calf.

Double or medium soles with Cuban or regular heels.

The very best of shoemaking, by the most skillful of workmen.

We've exclusive styles for the young man, and more conservative styles for the practical man of affairs. Swell, new lasts for women, misses and children.

We shall take great pleasure in showing all the new styles to any man or woman interested in good shoes.

We want you to feel at perfect liberty to look, without even thinking of buying.

McDonnell Shoe Co.,

124 WEST SUPERIOR ST. Wm. Lynch, Mgr.

WOULD PREVENT SALE OF TIMBER

Minority Interests In Ash River Company Ask Injunction.

Would Prevent a Million Dollar Deal With Weyerhaeuser.

Charging that the directors of the Ash River Land & Timber company are about to sell to Frederick Weyerhaeuser a vast quantity of standing pine, for $1,050,000 that is reasonably worth $1,500,000, in defiance to and without the consent of the minority stockholders, William O'Brien, Samuel McClure and James Mulvey have brought an action in the district court against the company, its directors, Henry Turrish, W. K. Coffin, H. S. Levy and M. S. Stein, to restrain them from disposing of the timber to Weyerhauser, and to restrain Weyerhaeuser from purchasing the same.

They demand a temporary injunction pending the trial of the case and Judge Dibell has issued an order to show cause, returnable Saturday, Sept. 9.

In the complaint it is stated that the Ash River Land & Timber company was organized a few years ago for the purpose of acquiring and owning what is known in timber and lumber circles as the White-Friant timber tract, and it is asserted that the transfer and sale of the timber would reduce the value of the stock held by the complainants at least one-third and cause them irreparable injury. It is also claimed that since Frederick Weyerhaeuser made his offer of $1,050,000, another responsible part offered $1,075,000, but that the board of directors, Aug. 30, disregarding the request of William O'Brien, that the proposition be left to a vote of the stock holders, passed a resolution that the timber be sold to Weyerhaeuser and that he have 50 years to remove it.

The lands described embrace the northwest quarter of the northwest quarter of section 2-66-19, together with 18,000 acres of other timber lands in townships 66-2, 67-19, 67-20, 67-21, 68-19, 68-20, 6919, and 69-20, all within St. Louis county.

The complaint says that the Ash River Land & Timber company purchased the timber lands for more than $500,000, and that William O'Brien owns one-eighth interest, Samuel McClure, one-sixteenth interest; James Mulvey, one-sixteenth interest, and that Henry Turrish owns at least 45 per cent of the capital stock. Allegations are made that if the sale be permitted to go through, the directors are threatening to retire about 95 per cent of the stock and practically close up the business of the company, hence the permanent restraining order that is asked.

Mr. O'Brien and the other minority stockholders are represented in the action by H. B. Fryberger.

15th Annual Opening —OF— DULUTH Business University

DAY AND NIGHT CLASSES.

Will occur on Tuesday, September 5th. Applicants are requested to call this week and register. College office open from 8 a. m. to 8 p. m. each week day. Location, 105-7 West Superior street, third floor. Duluth Phone 397-M; Zenith Phone 719.

W. C. McCARTER, Proprietor.

BRYAN BANQUET TO BE NATIONAL ONE.

Chicago, Sept. 1.—The testimonial to William J. Bryan to be given by the Jefferson club here Sept. 12, is to be national in character. As announced today the speakers at the banquet side from Mayor Dunne will be ex-Senator Pettigrew of South Dakota, ex-Governor Hogg of Texas, ex-Governor Garvin of Rhode Island, Hon. Bird S. Coler of New York, John W. McGraw of West Virginia, Ollie James of Kentucky and ex-Senator Jones of Arkansas. There will be 200 guests.

FIRE AT CALUMET.

Calumet, Mich., Sept. 1.—Fire today destroyed the Calumet high school and the Mizeumsbik coal house, entailing a loss of $100,000.

SHIPMENTS OF ORE

Existing Records Again Broken—Total of 3,380,262 Tons

Steamer Gary Carries 56,000 Tons In the Single Month.

The Duluth, Missabe & Northern and the Duluth & Iron Range roads broke their previous ore-shipping records during the month of August, the Missabe line leading with a total of 1,433,556 gross tons, which is the greatest amount of ore that was ever shipped by an individual ore-shipping system in one month in the world. The previous record was 1,408,917 tons in July, sent down the lakes by the same road. The total of the three ore-carrying roads for August was 3,380,262 tons.

The Great Northern road's shipments show a falling off over those of the month of July. In July they were 822,626 tons, and in August 760,998 tons. A year ago during August they were 897,278 tons. Whether the falling off is in any manner due to the telegraphers' strike is not announced by the officials. The excessive rains earlier in the month had a tendency to make the shipments from the mines smaller earlier in the month. The dock shipments of the other two roads show an increase over those of the preceding month and those of August, 1904. The total of the Iron Range road for the month was 1,245,708. The shipments of the season are already several hundred thousand tons in excess of the entire shipments during 1904.

The shipments of the month, as compared with those of August, 1904, are shown to be as follows:

	August, 1904.	August, 1905.
D., M. & N.	865,090	1,433,556
D. & I. R.	872,245	1,245,708
Great Northern	807,278	760,998
Totals	2,545,113	3,380,262

Season's shipments:

	1904.	1905.
D., M. & N.	2,148,919	5,589,491
D. & I. R.	2,065,803	5,032,491
Great Northern	1,916,477	2,168,026
Totals	6,131,199	13,790,008

The big steamer E. H. Gary broke all boat ore-carrying records during the month of August. She took five cargoes of ore, comprising a total of 56,000 tons, from Ashland to Chicago in the thirty-one days. At the rate of 75 cents a ton, the Gary's gross earnings for the month were $42,000. Her running expenses, it is said, came to less than $4,000 for the month. This leaves a profit of at least $38,000. The Gary is a steel corporation boat.

Lyceum—Labor Day.

Girl From Kays—50 people.

RILEY IS RELEASED

Prisoner Brought Back From Winnipeg, the Wrong Man.

After escaping from the town marshal at International Falls, and later being arrested in Winnipeg as Michael Riley, from a description furnished by the Duluth police, William Riley was this morning released from custody, when the authorities became convinced that a case of mistaken identity was responsible for his arrest.

Riley was brought back to Duluth to answer a charge of passing a forged check for $146 on a Lake avenue saloonkeeper. From the evidence they had at hand, and the description furnished them, the police thought that Riley was the man they wanted, and after a chase, which has lasted nearly six months, they got hi mintu custody.

Later developments have convinced them that it was a case of mistaken identity, and Riley was released this morning.

"It was our mistake entirely," said Chief Troyer, this morning, "and it was no fault of the Winnipeg police that they arrested Riley. They did it on a description furnished by us."

UNION STORE

CLOTHING

UNION GOODS

For School Children Cheap

UNION CLOTHING AND SHOE HOUSE.

We have just received our full line of Children's Clothing and Shoes—the latest productions of the market for fall wear, 1905. We will place them on sale for the next ten days for less money than you have ever bought them for before. We have exercised every precaution in the selection of the most up-to-date and durable patterns, consisting of Buster Browns, Norfolks, Single and Double-Breasted, in two and three-piece Suits, and will place them on sale at the following low prices:

TWO-PIECE SUITS.

$2.50 value at only $1.48
$3.00 value at only $1.98
$3.50 value at only $2.48
$4.00 value at only $2.98
$5.00 value at only $3.48
$6.00 value at only $3.98

YOUTH'S SUITS.

$4.00 value at only $2.98
$5.00 value at only $3.48
$6.00 value at only $3.98
$8.50 value at only $4.98
$10.00 value at only $6.48

Three-piece Suits—$4.00 Value now only $2.98
Three-piece Suits—$5.00 Value now only $3.48
Three-piece Suits—$6.00 Value now only $3.98

Mothers, bring your children, and dress two of them for fall at the price you have been dressing one. You cannot afford to miss this opportunity, coming, as it does, just when children's clothing is a necessity.

This Sale Starts Saturday Morning at 8 a. m.

DON'T FORGET THE NUMBER

407 W. Superior St.

UNION CL'RKS

We are agents for the famous "Red School House" Shoes for Children—equal to any and surpassed by none.

UNION PRICES

STORE CLOSED ALL DAY LABOR DAY.

FINAL ASSESSMENT.

Last Call on First Street Property Owners.

The final assessment for the paving of First street, amounting to a little more than $9,000 was levied by the board of public works at the meeting held this morning.

Several tax payers appeared to protest against the assessment for the sewer in Sixth street from Fifth to Seventh avenue east, and for the culvert over Brewery creek in Third alley. The cost of the work exceeded the contract price in both cases, by a considerable amount. This was owing to the excessive amount of rock encountered in the sewer work, and to the additional length of the culvert, which it was found necessary to make longer than expected.

Next Tuesday, last of the Herald excursions on the steamer America. Thirty miles down the lake and back for only 25 cents. Boat leaves Booth's dock at 4 p. m., returning at 9 p. m. Get your tickets at the Herald office and enjoy the pleasantest trip of your life.

ESTABLISH LINES.

Building Line Commissioners Hold Final Meeting.

At the final meeting of the building line easement commissioners held this morning, building lines were established on the following streets: Second street from Eleventh to Sixteenth avenues east; Third street from Nineteenth to Twenty-third avenues east; north side of Third street from Lake avenue to First avenue east; north side of Third street from Twenty-third to Twenty-fourth avenues west; north side of Fifth street, from Seventh to Fourteenth avenues west.

The commissioners were, S. F. Wadhams, Thomas Olson, John P. Mason, Barney Forrestal, and Henry C. Nelson.

A. B. SIEWERT & CO.

FALL

Dunlap Derby

5¾x2⅛

For most men of average build. The handsomest proportioned Derby out this season. We have ten different proportions to suit every physique—$5.00.

All the new colors.

$3.00 and $4.00 Hats

A. B. Siewert & Co.

HATTERS AND FURNISHERS,

304 West Superior Street.

CURE SICK HEADACHE.

HOT ON THE TRAIL

Of Maine's "Bad Man" Who Is Fortified By Dynamite.

Battle Due When the Game Wardens Take "Doc" McKenzie.

Greenville, Me., Sept. 1.—State Game Wardens Irving Hamilton and David F. Brown, with a posse of other wardens have left here for the woods of Northern Maine, with instructions to arrest "Doc" McKenzie, an ex-convict and preacher, who is considered one of the most desperate violators of the game laws with which the state has ever been forced to deal. A short time ago two wardens held him up and shot him in the leg, but he got away and it is expected that a lively battle will be fought before he is taken.

"Doc" McKenzie has been known as a "bad man" since he nearly killed Charles Kelley at Harvey's camp in Grand Isle several years ago, during a fight. He is about 38 years old, is tall and broad-shouldered, and is said to be able to run for hours with a busk or heavy canoe on his back. He can strike with the force of a triphammer, and is alleged to be able to break a man's leg with his bare hands. In his fight with Kelley he crumpled up one of his legs as though it had been made of thin plaster.

McKenzie was arrested for his assault on Kelley and served three years in prison. When he came out Kelley was dead and he went into the lumber camps, where he has been a terror ever since. The wardens say that he violated the game laws when and where he pleased and established a luxurious camp at Harrington Lake. This he stocked with furniture and provisions, said to have been stolen from sporting camps in the vicinity.

In July, when he was wanted for killing a moose out of season, Wardens Hamilton and Brown were sent after him and met him on July 10 carrying a heavy pack on his shoulders, but he saw them in time to drop the pack and escape. The men continued on to his camp, where they say they found a veritable woodland palace. Chests of clothing, cases of ammunition and barrels of food were stored about, and the place was all ready for a long siege.

Wires were found running to twenty points about the camp, and on following these the officers discovered that each ended in a mine filled with heavy charges of dynamite.

Besides the mines, which were capped and ready to explode at a moment's notice, several dynamite bombs were found under the bunk McKenzie occupied. Each of these was powerful enough to wreck the place. All along the walls were rifles loaded with soft-nosed bullets, and stacks of ammunition were arranged on shelves close to portholes through which the rifles could be operated.

When McKenzie failed to appear the wardens removed the dynamite from the mines, destroyed the bombs and took a record of all the furnishings. They then left and in an investigation which followed it was ascertained that much of the plunder belonged to the Great Northern Paper company and to several camps which were closed for the summer. The search for the ex-convict was then resumed and all the wardens who could be reached were asked to join in the chase.

When the cabin was again visited the plunder was found intact, but it was evident that McKenzie had returned and, finding the place disturbed, had left. His trail led to the north woods along the Canadian border, and the posse hopes to capture the man when he tries to go through the passes to the Allagash and Canada. McKenzie is known to be carrying at least two rifles and to have plenty of food, ammunition and money. As he has grown more and more desperate, a bloody fight is probable.

BASE BALL

SATURDAY, SEPT. 2d
Duluth vs. Superior.
GAME CALLED AT 3:30 P. M. SHARP.

SUNDAY, SEPT. 3d
Benefit Game.
Duluth vs. Superior.
2 Games for One Admission. Games called at 2:30 and 4:00

MONDAY, SEPT. 4th
LABOR DAY.
Two Games; 2 Admissions
Games Called at 2:30 and 4 O'clock.

DEFENSIVE ALLIANCE

Provided In the New Anglo-Japanese Treaty.

London, Sept. 1.—Diplomatic circles here are taking new interest in the new Anglo-Japanese treaty, but as yet they are not in possession of anything beyond the broad outlines already cabled. They are satisfied that it provides a defensive alliance, on one hand, guaranteeing Japan the fruits of her victories in the far East, and on the other hand, insuring Great Britain against aggression in India. The diplomats express themselves well satisfied that it guarantees peace. In German circles the treaty is looked upon favorably. It is expected that it will be promulgated immediately upon the signing of the Portsmouth treaty.

Buyer Returns From East.

R. Buckman of the Golden Rule Department store returned today, after a month's absence in the Eastern markets, selecting the fall and winter stocks for this enterprising store. The Golden Rule will show large and better stocks in every department this fall, and Mr. Buckman says no finer or better goods will be shown in the West. When in the East Mr. Buckman heard Duluth spoken of very highly by leading wholesalers.

RUSSIANS PUT OUT

Of Frisco Hotel With Two Lady Guests.

San Francisco, Sept. 1.—Two officers of the Russian transport Lena, interned at the Mare Island navy yard, were "outturned" from the Palace Hotel during the small and quiet hours of this morning.

The night watchman of the big caravansary decided that the two officers of the Russian war vessel were not desirable guests and compelled them to beat a hasty retreat into the night. Incidentally, two lady guests at the Palace Hotel were required to leave at the same time.

Capt. A. Ginther, who is in command of the Lena, and his second officer, Capt. S. Ratmanoff, are the two Russian officers who figured in the episode.

The Lena's officers have been making merry in San Francisco. Their parole for Mare Island permits them to journey as far as the city, and here at times they have been diligently lessening the horrors of international strife.

The Russian officers have returned to their more severe quarters on the Lena. The two ladies who were concerned have sought quarters in a more sequestered part of town. One of them claims to be the wife of a diplomat in Russia. The other is unmarried and registered from New York.

Fall Woolens Ready.

M. L. PARKER,
Tailor to Men Who Know.

Labor Day Matinee

Big musical show—The Girl From Kays.

Labor Day Preparations Are Now In Order.

To celebrate the day properly you will need one of our

Union Label New Fall Suits

They range in price from.... **$10 to $20**

We are receiving Fall Goods daily.

New Fall Hats. New Fall Shoes.
New Fall Shirts.

Store Closed All Day Monday—Labor Day.

FLOAN LEVEROOS & CO.
225-227 W. SUPERIOR ST. DULUTH
MEN'S FINE CLOTHING

Store Closed All Day Monday—Labor Lay.

TEN DAYS THIS MONTH

REMEMBER, Savings Deposits made with this Bank on or before the 10th day of the month, DRAW INTEREST FROM THE FIRST DAY OF THE MONTH. Four months' interest credited January 1st, 1906, on all deposits made on or before the 10th of this month.

3 per cent Interest Paid on Savings Deposits.

DULUTH SAVINGS BANK

Under State Supervision.
No. 216 West Superior Street.

SHOES For Labor Day.

Buy them here tomorrow. We close all day Monday for Labor Day.

Shoe Bargains.

Our sale on Tan Shoes and Oxfords still continues.

Men's $4.00 and $5.00 Tans at **$2.45**

Men's odd lot Tans, worth up to $5.00—choice at..... **$1.95**

Ladies' $3.50 Tan Oxfords —at **$2.69**

Ladies' $2.50 and $3.00 Oxfords at **$1.98**

New Fall Styles

for ladies and gentlemen—

$2.00 to $5.00

Every pair of the most reliable makes.

Hunting Boots for men, women and boys — the best at most reasonable prices.

School Shoes.

An assortment that will please you. We have just opened up and put on the shelves a large shipment of the celebrated

"STEEL SHOD" **School Shoes.**

Without doubt one of the best-fitting and best-wearing, as well as the most comfortable boys' and girls' shoe made. Prices—

$1.50 to $3.50

according to size.

Other good school shoes at—

$1.25, $1.50, $1.75 and $2

The Sign of Golden Shoe. **WIELAND'S** 123 West Superior Street.

FIGHTING STILL

Effort Making to Prevent N. B. Morrison Getting Receivership.

Republicans Anxious That Little Tammany Shall Be Disciplined.

Political weather forecast:

For Duluth and the Eighth congressional district—Showers and cooler weather for today and possibly Saturday and Sunday; Morrison star unchanged in position, but thought to be likely to decline. Temperature variable. Brisk winds. Sharp electrical disturbance last night had decided effect.

When Congressman Bede let it be known by hints that N. B. Morrison was in the lead for the land office receivership, he set off the blast which brought a landslide down on him. Had he announced that Morrison was the successful candidate for the plum he would have been left in peace.

As it is, the statement in The Herald of yesterday that Morrison was in the lead started something. Congressman Bede has been in a state of siege ever since. Men who had not up to that time mixed in the situation at all immediately got busy to block the Morrison movement.

It is given out cold that the fight is not being made on Morrison himself so much as on the gang that is backing him. The members of "Little Tammany," the crowd which hitched its wagon to the Morrison star, are known among the Republicans as freebooters, gentlemen with long knives, which they have been using with too great freedom on Republican candidates for the past two or three years. They have, the opposition factions assert, pursued their "rule or ruin" policy to such an extent that they have an awful lot coming to them and the others are starting now to, if possible, deliver the goods. "Little Tammany" has gone ahead with but small opposition so far, for the "other crowd," which consists collectively of every Republican outside of "Little Tammany's" ranks, has considered that the latter would finally end up by coming into camp and therefore made numerous concessions to them and most of the time paid little or no attention to them. But "Little Tammany" is getting too obstreperous and the "other crowd" is starting in to discipline it. What will be the outcome is problematical.

N. B. Morrison, in the position of standard bearer for "Little Tammany," is, of course, the man who is bearing the brunt of the fight, and he is getting it good and plenty.

There is another crowd after his scalp, and for different reasons. Echoes of the fight for the shrievalty nomination last fall may be heard in this side of the scrap. Morrison was a very strong supporter of John T. Armstead, and nobody else would do for him. The other candidates for sheriff last fall, together with their friends, say that Morrison was entirely too active in his campaign for Armstead, and are mounting in hot haste to sweep him off the earth.

In the meantime Congressman Bede is listening to everybody and letting the fight go on. Although he intimated Wednesday, and yesterday, too, that Morrison would probably be nominated for receiver, he has not, so far as can be learned, promised his support to any body, and is still open to conviction.

While Morrison is not yet defeated, his position is by no means inaccessible. The fight to trim him is hot, and is getting hotter. On the other hand his friends are climbing all over the congressman to keep his backbone stiff on the Morrison matter. Even in this their motto is "rule or ruin."

* * *

It has been suggested that Congressman Bede might consider the following up-to-date maxims:

"Never put off till tomorrow whom you can today."

"Procrastination is the thief of political strength."

"Where there's a will there's a way—to break it."

"Promises and chickens come home to roost."

"The office-seeker needs no eulogy—he speaks for himself."

"Compromises are good in their way; but compromises don't make the mayor go."

FOUR KILLED BY EXPLOSION.

Pittsburg, Sept. 1.—In an explosion at the National Tube works in McKeesport this afternoon, four men were killed, another was supposed to have been blown to pieces and a number injured.

THE GOLDEN RULE

17 & 19 EAST SUPERIOR STREET

MONEY'S WORTH OR MONEY BACK.

Saturday Alteration Clearance Sale!

It has been decided to remodel our entire Cloak and Suit department. To accomplish this successfully, and not interfere with our regular routine of business, it is absolutely necessary to close out every warm weather garment immediately, so there will be as little stock as possible when the change occurs. The alterations must be complete by September 12th, for an enormous stock of new fall and winter garments, which are now on the way here.

Cloak and Suit Dept.

SHIRTWAIST SUITS.

Stylish Brilliantine Shirt Waist Suits—in black and brown—which sell at $12—Alteration Sale price..... **$6.98**

A beautiful line of Skirts, in voiles, Panamas and worsteds—in the various shades and beautiful styles; regular price $10.00 and $12. Alteration Sale price. **$5.98**

Shirt Waists made up in the dressy styles that women admire—trimmings of embroidery and lace insertion—regular $1.50 and $2.00 value—Alteration Sale price **89c**

Wrappers made of fine Batiste and Lawns—regular $1.48 value. Alteration Sale price..... **98c**

Wrappers made of fine Batiste—regular $2.00 value—Alteration Sale price..... **$1.29**

We place on sale 50 Cravenette Rain Coats — beautiful — actually worth up to $20.00 each—must go at our Aleration Sale, Saturday **$7.39**

Rug Specials

For Saturday, at our Alteration Sale, the famous BIGELOW AXMINSTER RUGS--

27x60 inches in size—usually sold for $3.50 now on sale at **$2.48**

FAMOUS BIGELOW AXMINSTER RUGS—

36x72 inches—usually sold at $5.50, our price at Aleration Sale **$3.98**

Art Squares Rug--9x12 feet—at the Alteration Sale. price **$39.8**

Art Squares Rug—9x9 feet—Alteration price..... **$3.18**

These are just four of the many rug bargains we are now offering.

NOW IS THE TIME

to place your order. Upon payment of a small deposit the rugs will be held until wanted.

Special Alteration Prices in our Dress Goods Dept. for Saturday.

12½c Wool and cotton mixture, in Dress Goods—in Scotch plaids only—sold regularly for 25c a yard—Saturday only, 12½c a yard.

45c All wool Suitings, in black and white checks—65c quality—Saturday only, 45c a yard.

15c Mohair Lustre, in beautiful colorings—sold regularly at 30c a yard—Saturday only, 15c a yard.

17½c Fancy Organdies, in checks and foliage—sold regularly at 35c a yard—Saturday only, 17½c.

17½c Mousseline de Soie, in assorted colors—everybody knows the quality of this stuff; regular 35c quality—Saturday only, 17½c.

19c Ladies' long-sleeve Vests—extra fine gauze—regular 30c—Saturday only, 19c.

10c Ladies' short-sleeve Vests—extra fine gauze—regular 25c—Saturday only, 10c.

15c Ladies' Lisle Thread Hose; regular 25c quality—Saturday only, 15c.

45c Fancy Bostonia Belts, in assorted colors—regular 75c—Saturday only, 45c.

THE GOLDEN RULE

17 & 19 EAST SUPERIOR STREET

MONEY'S WORTH OR MONEY BACK.

We have been working hard all this week

MARKING DOWN PRICES

and adjusting stock. But we are not through yet. The immense arrivals of fall and winter goods, mainly Ladies' and Children's Cloaks, Skirts and Suits, which our buyer, in the Eastern markets, has purchased, has interrupted us, but in spite of all,

LOOK OUT

DULUTH CONSIGNMENT CO.

for the crash in prices when it does come. It will be the biggest money-saving sale ever placed before the public.

24 West Superior Street. Next to Tribune.

MILD SEPTEMBER.

Record of Month's Weather Behavior.

H. W. Richardson, local weather forecaster has issued a statement which shows that the mean temperature for September is 56 degrees. The warmest month in thirty-four years was in 1897, when the average was 63 and the coldest month was in 1886 when the average was 51. Sept. 1, 1894 was the hottest day of the month on record, thermometer climbed to 94 degrees; the coldest day was Sept. 29, 1889, when only 29 degrees was registered.

The average rain fall for September is 3.85 inches, and there is an average of 13 days during the month on which a fraction of an inch or more falls. The greatest precipitation in September was in 1881, when 11.52 inches fell and the least was in 1892 when only .32 of an inch fell. The greatest amount of precipitation during any 24 hours of the month recorded was on Sept. 24, 1873, when 2.96 inches fell.

The average number of cloudy days is 9; of partly cloudy, 12; and of clear, 8. The prevailing winds are from the northeast and the average hourly velocity is 7.9 miles. The highest velocity was on Sept. 16, 1881, when the wind blew from the northeast at a rate of 78 miles an hour.

ROYAL ARCANUM

Supreme Council Holds a Secret Session.

Put in Bay, O., Sept. 1.—The supreme council of the Royal Arcanum held a brief secret session today on which nothing was given out. The hearing of the protesting members was then continued. E. B. Leonard, of Warren, O., addressed the meeting, deprecating the reflections tha thad been cast on the supreme council. Since their action concerning rates at Atlantic City, he said the entire membership of the order was in a ferment as to the present condition of affairs, but despite this he hoped a settlement would be reached without resorting to the legal phase. Mr. Leonard endorsed the recommendations made yesterday by Edwin Hebden of Baltimore, Md., that option "A" of the new table of rates with attained age clauses stricken out be made permanent by the supreme council.

Chairman S. M. Lindsay, of New York next addressed the meeting stating the anxiety of the supreme council to hear everything that could be said in the way of argument why the rates adopted at Atlantic Cit by the supreme council should be rescinded.

FINAL STAGE OF THE TEAM MATCH.

Seagirt, Sept. 1.—The conditions for shooting were nearly perfect on this, the last day of the national team match at the shooting tournament. The six teams that failed to finish the second skirmish run yesterday, reported at the firing line and the remaining runs were completed. Then the work at 1,000 yards, the final stage of the big competition, was begun and the 44 expert riflemen plugged away for hours at the far distant targets. The wind-up of the match was watched with deep interest by a large field of spectators.

The other competitors at the beginning of the firing today feared that New York even then had the trophy won, but all started in to better positions as far as possible.

CAPTAIN'S FAMILY

Thrown to Safety as His Barge Sank.

New York, Sept. 1.—The Sound steamer Maine from New Bedford collided with a barge loaded with lead in the East river near the Brooklyn bridge today. The steamer was but slightly damaged, but the impact careened the barge until its cargo of lead slid off into the river. When the Maine's bow cut into the barge, the captain of the latter dived down the gangway into her cabin and came up, preceded by his wife and bearing his two children in his arms, just as the barge heeled over and seemed about to upset. In answer to his call a tug came alongside and the captain tossed his children to deckhands on board. At his order his wife made the jump in safety and the captain followed. Thousands of persons crossing the bridge witnessed the collision and the rescue.

SWEDISH CONFERENCE OF METHODIST CHURCH.

St. Paul, Sept. 1.—(Special to the Herald.)—The Northern Swedish Conference of the Methodist Episcopal church will hold its twelfth annual session at the First Swedish church, Tenth and Temperance streets, next week. Bishop Charles H. Fowler, formerly of Minneapolis, will preside. The conference opens with some preliminary meetings on Sunday and Tuesday. Wednesday evening the church will give a reception to the bishop and conference.

W. L. HONNOLD BACK.

Comes From South Africa Where He Worked.

Mr. and Mrs. W. L. Honnold of Johannesburg, South Africa, are in the city, visiting at the home of W. C. Agnew and A. M. Chisholm. From here they will go to Ely for a visit at the home of Mrs. Honnold's sister, Mrs. Dr. C. G. Shipman. Mr. Honnold is a mining engineer well known in Duluth and on the iron ranges. He is a graduate of the Michigan College of Mines at Houghton, and, following his graduation, was employed as mining engineer on the range for a time. From there he went to the Pacific slope in the employ of an English syndicate, which finally sent him to South Africa. This was five years ago. He is greatly impressed with the possibilites of that country, particularly in mining lines.

Excursions!

ON STEAMER EASTON

SUNDAY, SEPT. 3.

TWO HARBORS 50c

BEAVER BAY..... $1.00

Leave Lake Ave. at 10 a. m.

CITY BRIEFS

Independent ferry to Superior, 5c.

The young people of Pilgrim Congregational church will conduct the services at the Star of Hope Mission this evening at 8 o'clock. There will be special singing. The pastor, Rev. A. Milne, will speak.

The last of The Herald's lake excursions will take place next Tuesday. A 39-mile sail down the lake and back for only 25 cents. Steamer America will leave Booth & Co.'s dock at 4 p. m.

Booth & Co. have arranged an excursion to Two Harbors Labor day on the steamer Easton. This will prove a delightful way of spending the day.

H. M. Johnsen, the commercial traveller, who is claimed to have passed a forged check on Tilton Lewis, clerk of the St. Louis hotel, was this morning arraigned in court on the charge of forgery. After hearing the test mony, Judge Cutting bound him over to the next grand jury.

By an order filed in district court this morning all the creditors of the DeVilbis Drug company are given sixty days in which to file their claims with the assignee of the company.

Lars Juvick, proprietor of a boarding house at the foot of Sixth avenue west, was in the municipal court this morning on a complaint sworn out by a neighbor, charging him with keeping a disorderly house. It was claimed that the boarders at Juvick's place made such a disturbance that the neighbors were not able to sleep at night. After hearing the evidence, Judge Cutting dismissed the case, giving it as his opinion that there was no foundation for the charge.

The funeral of Mrs. George Beckel will be held tomorrow at 2 p. m. from the West Duluth Baptist church, Sixtieth avenue west.

PERSONALS

Charles E. Brown will leave tomorrow for Roswell, N. M., where he will attend, for the coming year, the New Mexico Military institute.

David Cullen, Jr., left last evening for his old home in Toronto, Ont., and does not expect to return this fall.

J. M. Gidding of Duluth is registered at the Astor hotel, New York City.

J. J. Reedy left for St. Paul today.

A. Becker left for Deerwood today.

Mr. and Mrs. Asa Dalley, Dr. C. M. Wilson, E. B. Force, A. B. Millen, S. W. Higgins and Charles Anderson left over the Northern Pacific today for Denver, where they will attend the national G. A. R. encampment, Sept. 4 to 9.

MRS. TAGGART ANNOYED

Wooster, Ohio, Sept. 1.—The cross examination of Mrs. Taggart by Attorney Sterling in the Taggart divorce case was finally concluded today. Mrs. Taggart vehemently denied that she had ever had correspondence with Gen. Bell or Gen. Miner, in which she attempted to have Capt. Taggart court-martialed. Referring to the charges against her in connection with the slumming trip and a French ball at San Francisco, Mrs. Taggart appeared much annoyed and sharply replied "No, sir," to each of the questions bearing on that subject.

DEERING AND ANDERSON TO PLAY FINALS IN GOLF.

Chicago, Sept. 1.—Finals in the fifth annual women's Western golf championship tomorrow will be contested by two women, Mrs. C. L. Deering of Midlothian and Mrs. Frank Anderson of Hinsdale. Each captured matches in the semi-finals today, Mrs. Deering removing Miss Ruth Steele of Homewood in a runaway match, 6 up, 4 to play.

Mrs. Anderson won from Miss Annis Paimetier of Kenosha on the home green 3 up by a sensational finish, holding a 30-foot uphill put at the seventeenth hole. Mrs. Anderson showed her nerve and great ambition to win by wading into mud up to her knees in the big deep bunker to play her ball. She got it out, almost ruining her clothing, but halved the hole with her rival.

One Cent a Word Each Insertion—No Advertisement Less Than 15 Cents.

Too Late to Classify

BEAUTIFUL FINGER NAILS DENOTE refinement; two of the best manicurists in America at Miss Horrigan's.

FOR RENT—NICELY FURNISHED room; gentleman only. 221 South Fifty-seventh avenue west.

FOR RENT—NEW SIX-ROOM HOUSE, suitable for small store and a home; warm and comfortable; water in building; $15 per month. Inquire 214 First avenue west.

WANTED—NURSE GIRL. MRS. D. H. Costello, 5 Adams Flats, Seventh avenue east.

MARRIAGE LICENSES.

Marcin Uslak and Mary Muleski.
John F. Hawley and Rose A. Sullivan, Pine county.
Franciszek Fier and Magdalena Senk.

BIRTHS.

AGNEW—A daughter was born to Mr. and Mrs. S. J. Agnew of 207 West Second street, Aug. 22.

BERGQUIST—A son was born to Mr. and Mrs. Andrew Bergquist of 521 Twenty-sixth avenue west, Aug. 27.

WILLS—A son was born to Mr. and Mrs. Charles F. Wills of New Duluth, Aug. 23.

MUSOLF—A daughter was born to Mr. and Mrs. Peter Musolf of 2231 West Superior street, Aug. 30.

BAXTER—A son was born to Mr. and Mrs. Charles Baxter of 27 Twenty-ninth avenue west, Aug. 30.

DEATHS.

ANDERSON—Blanche, the infant daughter of Mr. and Mrs. C. A. Anderson of 320 Twenty-first avenue west, died Aug. 31.

SALE IS STILL ON!

And the number of people that have taken advantage of this great sale goes a long way in showing that we have more genuine bargains than any other store in Duluth. We have been satisfied with the amount of summer goods disposed of in the past two weeks —and this week will be a record-breaker. We must have room as our Fall stock is coming in daily. Take advantage.

SUITS! SUITS!!

Best Suits in the World for Less Than the Cloth Costs.

BEST $10 SUITS— now only..... **$5.00**

BEST $12 SUITS— now only..... **$6.00**

BEST $15 SUITS— now only..... **$7.50**

BEST $18 SUITS— now only..... **$9.00**

$25 SUITS— now only..... **$12.50**

MEN'S SHOES.

Shoes retailed for $3.50, $4.50, $5.00 and $6.00—sweep price per pair... .....98c to **$2.98**

FANCY VESTS.

All our fancy vests must now go—$3, $4 and $5 vests—choice..... **98c**

MENS' PANTS LESS THAN COST.

A limited number of Men's $3.00 Pants—nice, neat patterns—closing out price.. **$1.39**

$3.50 and $4.00 Pants—per pair..... **$1.89**

$4.50 and $5.00 Pants—per pair..... **$2.48**

All the $6, $7 and $8 Pants in the house—while they last—per pair..... **$2.98**

COATS AND VESTS.

In going through the stock we find about 200 odd coats and vests, the pants having been sold—to close out the whole lot quick—

20c on the Dollar.

Great Sale of Monarch, Lion Brand and Wilson Bros.' SHIRTS.

$2 and $1.50 Shirts—closing out price..... **57c**

Men's $1.00 White Shirts only..... **39c**

Men's 75c Night Robes—closing out price..... **43c**

Men's $2 Night Robes—closing out price..... **98c**

Men's blue Flannel $1.50 quality Shirts—closing out price..... **89c**

Men's $2 and $2.50 Flannel Shirts—all colors—closing out price **$1.49**

25c Linen Cuffs—closing out price..... **13c**

25c Cashmere Hose—closing out price..... **14c**

15c black Cotton Hose—closing out price..... **6c**

25c black Cotton Hose—closing out price..... **17c**

50c Hose, all colors—closing out price..... **23c**

UNDERWEAR.

Here is Your Chance to Supply Yourself for a Time to to Come.

About 20 dozen men's light balbriggan shirts and drawers—all sizes—regular 25c goods—per garment..... **9½c**

50 dozen men's regular 50c balbriggan underwear—guaranteed best 50c quality—at, per garment..... **29c**

Men's heavy derby ribbed Underwear—worth 75c—goes at—per garment..... **43c**

50 dozen pure wool ribbed underwear—regular price $1 and $1.50—all sizes shirts and drawers—for this sale, per garment. **63c**

98c gives you your choice of all the standard makes of underwear. All styles, all sizes and all colors—regular price $1.50, $1.75 and $2.00 per garment—these will go fast at, per garment..... **98c**

BOYS' SUITS.

Boys' short-pants Suits—sizes 4 to 15 years— **50c on the Dollar.**

HATS! HATS!

Every shade, every shape, every color—$1, $1.25 and $1.50 Men's Hats for..... **69c**

All our $2 and $2.50 Men's Hats..... **$1.39**

All our $3 and $3.50 Men's Hats..... **$1.74**

Miscellaneous Bargains.

Ladies' 15c Hose..... 7c
Children's 15c Hose 7c
Brownie Overalls 17c
Men's 75c Summer Caps 38c
Boys' $1.50 School Shoes..... 99c
Boys' $2.50 Shoes..... $1.59

POSITIVELY NOT A SALE OF ODDS AND ENDS. ABSOLUTELY NOTHING RESERVED IN THIS SALE. THOUSANDS OF BARGAINS here not mentioned in this Ad.

423 West Superior St., in Lyceum Bldg., opp. Spalding Hotel,

Lyceum Clothing and Shoe House

Kays.

423 West Superior St., in Lyceum Bldg., opp. Spalding Hotel,

SPECIALS

FOR SATURDAY!

Ladies' finest Ideal patent kid Oxfords, in hand-turned or welt with lace or Gibson tie—regular price $3.50 and $4.00—on sale at **$2.49**

Ladies' fine patent leather Oxfords, in turn or hand welt—regular $2.00, $2.50 and $3.00—on sale at—per pair **$1.69**

All our fine Russia calf and chocolate kid tan Oxfords, in $3, $3.50 and $4—at..... **$2.49**

All our Russia calf tan Oxfords, in lace or Gibson ties—$2 and $2.50 Oxfords—at.... **$1.49**

100 pairs of ladies' fine vici kid hand-turned two-strap Slippers, at—per pair..... **$1.09**

Ladies' fine House Slippers; this sale—per pair..... **49c**

All our misses' fine patent leather and vici kid Slippers and Oxfords—per pair **98c**

All our children's vici kid patent tip Oxfords—to close them out at **69c**

75 pairs of canvas Oxfords for misses and children—at.. **55c**

Men's Russia calf hand-sewed tan Shoes, in lace or blucher styles—regular $3.50, $4.00 and $4.50—at **$2.89**

50 pairs of men's vici kid and calf Oxfords—to close out—per pair..... **$1.48**

60 pairs Boys' Canvas Shoes—to close out, at..... **89c**

40 pairs men's Russia calf lace Shoes—regular $2 and $2.50—to close out, at.... **$1.48**

A full line of School Shoes at proper prices.

TREAD-WELL SHOE CO.,

115 West Superior Street.

¶ Racks full of GORDON HATS wherever the best dressed men lunch or dine

Gordon Hats $3

IS ELLIS GLENN

In Police Toils or Is It Her Brother, Elbert?

Strange Story of Woman Criminal Revived By Forgery.

Lapeer, Mich., Sept. 1.—Is Ellis Glenn, whose death was announced in St. Louis seven years ago and whose alleged criminal acts have mystified the police of many states, under arrest now in this city, or is it her brother, Elbert Glenn?

Certain it is that Stephen Lockwood's name was forged to a check for $500, and the money realized upon it. Equally certain, it is said, is it that the forgery was committed by either Ellis Glenn or her brother. The authorities of Lapeer are certain that the forgery was committed by Ellis Glenn, who they think has returned to the masculine garb she wore in Illinois and St. Louis several years ago, and which she wore so well that neither man nor woman discovered her secret until after she was convicted and sent to the Illinois penitentiary at Chester, where the secret she had so zealously guarded was secret no longer.

The authorities in Parkersburg, W. Va., where Ellis Glenn has resided ever since she was freed from the law's demands, and where she perplexed both the state and Federal courts as to her identity, say it cannot be she who is now held here. It may be her brother, they say.

However, they admit that the likeness between brother and sister is so remarkable that the person they have known all along as Elbert may be Ellis, and that Ellis may have been in Michigan and committed the crime accused.

In any event the authorities in both places see before them a repetition of the long legal contest to decide whether as Ellis Glenn she committed the crime or as Elbert Glenn he committed the crime. And the authorities in West Virginia are loath to make the arrest as requested by the Michigan authorities until they are settled on this point.

Ellis Glenn became famous a few months after she dropped unannounced into Hillsboro, Montgomery county, Ill., in 1898. She was garbed as a man, and successfully palmed herself off as a man. She was a sewing machine agent, and worked with much success throughout the community.

She became acquainted with James Duke, a wealthy farmer, and his two daughters—Ella and Nellie. Glenn made a good appearance and paid ardent court to Ella. They became engaged, and Farmer Duke was pleased.

Then came Ellis Glenn's downfall. Forgery then, as now, was directly responsible. Two checks were forged for $2,000 each. The victims were two brothers. One always signed all papers himself. The other signed only notes and checks. All correspondence was signed by his daughter.

Glenn wrote letters to each of the brothers and received replies. He successfully forged one of the checks, but when he copied the signature of the other and presented it at the bank it failed to pass muster. He was arrested and put in jail. His prospective father-in-law bailed him out. His trouble made no difference with Ella's affections. Glenn pressed his suit with more ardor than ever, if possible. The date for the wedding was not changed.

A few days before the wedding he went to St. Louis. A few days later a letter signed "T. H. Terry" announced that Glenn had been drowned in the river at St. Louis. Miss Duke instituted an investigation, seeking Terry, and this finally led to his arrest in Paducah, Ky., and when the Illinois authorities went for him he was promptly identified as Glenn. He was taken to Hillsboro, pleaded guilty to forgery, and was given an indeterminate term in the Chester penitentiary. Here her sex was discovered, and before she should be placed in the Joliet penitentiary she was taken to Parkersburg, W. Va., where another charge of forgery was standing against her.

That case dragged for two years, both in the Federal and state courts, and the question as to whether the defendant was Ellis or Elbert Glenn, and whether she was a man or he was a woman, was the stumbling block for courts and juries.

And now the Michigan incident revives all these complexities, and a long-drawn-out struggle is anticipated.

FIENDISH SUFFERING

is often caused by sores, ulcers and cancers, that eat away your skin. Wm. Bedell, of Flat Rock, Mich., says: "I have used Bucklen's Arnica Salve, for Ulcers, Sores and Cancers. It is the best healing dressing I ever found." Soothes and heals cuts, burns and scalds. 25c at all druggists; guaranteed.

CANADA'S NEW PROVINCES

Alberta and Saskatchewan Increase Confederation to Nine.

Ottawa, Ont., Sept. 1.—Two new provinces, Alberta and Saskatchewan, entered the Canadian confederation today. There are now nine provinces, which in the order of their size with their areas, are as follows:

	Square Miles.
British Columbia	372,629
Quebec	351,873
Ontario	260,862
Alberta	253,500
Saskatchewan	251,700
Manitoba	73,732
New Brunswick	27,985
Nova Scotia	21,428
Prince Edward Island	2,184

The two new provinces include practically all the territory which the former maps assigned to the four territories Alberta, Saskatchewan, Assiniboine and Athabasca. The land, while of great extent, is extremely sparsely populated. The population of the two provinces is estimated at 450,000.

The bills creating the new provinces provide that each shall be represented in the senate of Canada by four members, and in the house of commons by five members, the number in the lower house being readjusted from time to time according to population. Each shall have a lieutenant governor and a legislative assembly, to be composed at the outset of twenty-five members.

The government of Canada is to pay to each province $50,000 a year for the support of its government and legislature. The Dominion lands will continue to be vested in the crown, but the Canadian government will compensate the provinces for them by a series of annual payments. The present estimated value of the public lands is $1.50 an acre.

Saskatchewan and Alberta are provinces of unrivalled and almost unexplored possibilities. They are calling loudly for population, for capital and brains to develop their resources. Each of them has stretches of country of surpassing richness. They are destined to yield more wheat than Manitoba, and, in addition, will produce cattle, sheep, horses, hogs and poultry equal in quality and greater in quantity than the older provinces of the East.

Their cities, Regina—the capital of Saskatchewan—Calgary, Edmonton—the provisional capital of Alberta—Lethbridge, Medicine Hat, Wetaskawin, Prince Albert, Moose Jaw and others, are growing rapidly. Great fertile districts are being opened up by railways, and the Grand Trunk Pacific will run diagonally through the two provinces. In a few years snug homes, splendid farms, thriving villages, towns and cities will cover the whole country. The soil will produce almost anything in abundance.

MEMORIAL ASKS

Porto Rico Be Given Greater Degree of Self-Government.

Petition Asks Congress to Radically Amend the Foraker Act.

San Juan, P. R., Sept. 1.—Openly avowing the fact that anti-Americanism is rampant in Porto Rico, delegates from all but one or two of the sixty-five municipalities of the island have united in passing a memorial to congress, praying that American power be checked and that natives be given control of their own affairs.

As predicted, the convention called by Mayor Todd to meet in San Juan on occupation day was seized upon as an opportunity to insult Americans and the administration here by howling against the government that gave Porto Rico freedom and has for seven years exercised a most paternal care.

The convention applauded to the echo when a councilman from the city of San Juan, Mr. Rivero, one time a captain of artillery in the Spanish army, and the mayor of Arecibo, Mr. Aviles, in a sensational speech, attacked the administration, denouncing the American method of governing the island of Porto Rico and the American men in charge of insular affairs.

The memorial to congress sweepingly attacks the Foraker act and asks congress to amend it as follows:

1. That the house of delegates shall continue as at present to be elected by popular suffrage and to be composed of thirty-five members.

2. That instead of the executive council there shall be constituted an elective insular senate composed of fourteen senators, two of each of the seven districts of the island.

3. That these two bodies shall possess the legislative power granted by the law of April 12, 1900, to the legislative assembly of Porto Rico.

4. That the five departments now existent shall continue, i. e., of the attorney general, the treasurer, the auditor, the commissioners of education and of the interior.

5. That the heads of these five departments shall be appointed by the governor of Porto Rico, with the consent of the insular senate.

These amendments would, of course, secure absolute native control and would make the governor a figurehead and his appointing power a joke. The memorialists then proceed to thus slap the present governmental system: "We cannot consent to official agents being sent to Porto Rico who, as a general rule, are ignorant of the language, the customs and the needs of the country, and that twenty-four hours after landing they occupy their seats in the executive council and decide by their votes complex and intricate problems."

The memorialists, to convince congress that all Porto Rico unites in their clamor, declares that "this is the message of the whole of Porto Rico in its full and genuine representation, that which is nearest to its citizens, that which hears, day by day, the palpitations of pain and of protest, the unanimous representation of their municipalities.

"On various occasions the Republican party, the Federal party (now dissolved) addressed you. A short time since a house memorial was presented to you from the house of delegates, but today not a portion, but the whole of the people speaks, and inasmuch as it places faith in you and hopes a generous solution, and, as it sees with sorrow that it finds itself compelled to feel anti-American, it appeals to the only body, to the only power, which can save it in this supreme conflict, and rests and feels assured that it will be treated as one who presents himself with friendship and respect, but at the same time with dignity and firmness to demand an incontestable act of equity and justice."

In the excitement of wailing over existing conditions and sneering at Americans, the convention forgot to ask for territorial or state rights or citizenship. All they want is to govern themselves and have Uncle Sam pay the bill if necessary.

The memorial will be presented to congress by Delegate Larrinaga, a Unionist. How much congress will be shocked, or how much it will do toward drawing all the "malcontent" Americans out of Porto Rico remains to be seen. If congress should fail to tremble, the memorialists will certainly write to it again and again and again, until there is "something doing" toward showing Senator Foraker the error of his ways.

If, on the other hand, as certain influential Americans declare not at all improbable, congress should abolish the house of delegates and increase the power of the governor and the executive council, the recent convention members will learn the uses of boomerangs.

Do You Know Uneeda Biscuit ?

This Is The Shield of Quality

THE SHIELD OF QUALITY
MANUFACTURED BY
WELSBACH COMPANY
LICENSED MANUFACTURERS
WELSBACH QUALITY

It is on the label of the

Genuine Welsbach

¶ The best and most economical gas light in the world.
¶ Saves eyesight, gas bills, mantles and repairs.
¶ Ask for
¶ Insist on
¶ Get
Genuine Welsbach Mantles with the Shield of Quality on the label.

Prices, 35c., 30c., 25c., 20c., 15c.

Imitations are Worthless and Extravagant.

For Sale by all Dealers

MISS HOUTS

Will Not Marry Rube Oglesby of Missouri.

Warrensburg, Mo., Sept. 1.—Miss Elizabeth Houts, of this city has been elected a teacher in the public schools of Joplin and will go there.

With this announce ment comes also the information that she will not marry Rube Oglesby, candidate on the Republican ticket last year for state railroad commissioner, principally through her efforts in the convention which nominated him.

Oglesby was defeated in the election though the work of Miss Houts had practically saved him from defeat in the convention. It has been reported to the school board here that there will be no marriage.

Oglesby has announced his intention of seeking the nomination two years hence.

After the break between Miss Houts and Oglesby occurred she resigned from the staff of the Warrensburg schools.

ILLICIT LIQUOR TRAFFIC

Results In Both Fines and Damage Suits.

Jacobson, Miss., Sept. 1.—The illicit liquor traffic in Mississippi has opened up a new avenue for damage suits, and the litigation assumes a most unique form.

A few days ago Jack Heuck was fined $25 and costs in the mayor's court at Brookhaven for selling liquor to a minor, eLonard Smith, a boy about 14 years of age. Heuck is a man of considerable property interests, and the mother of the Smith boy filed a suit to recover $1,000 damages from the illicit vendor on account of the drunkenness and humiliation suffered by her son.

The Brookhaven case also presents another unique phase. Heuck was convicted of selling a drink manufactured by a firm in Louisville, a beverage very popular at Brookhaven. The Louisville manufacturers now say Heuck has not purchased the drink from them since last September, and that it will not produce intoxication. They therefore threaten to bring suit against him for infringement. The stuff sold by Heuck on analysis showed 8.07 per cent of alcohol.

Liquor dealers in Mississippi have been experiencing a rather rough time of it recently. A few days ago, Aug. Craft was fined $100 in the mayor's court at Crystal Springs for soliciting orders for a New Orleans whisky house and collecting the money therefor. He is under a $2,000 bond charged with a similar offense at Hazelhurst. At Hattiesburg, S. R. Travis was fined $1,000 in the justice's court for illicit retailing, and shortly thereafter was arrested by the city authorities on the same charge.

FIRE EXTINGUISHER

No Music Box and Boy Creates Consternation.

Trenton, N. J., Sept. 1.—A small boy created trouble in Barlow's music store here by turning on a fire extinguisher, mistaking it for a music box. While the lad's parents were buying a piano, he wandered aimlessly about, listening to the playing music boxes. Seeing the fire extinguisher and thinking it a new kind of musical instrument, he turned the key. The boy was promptly knocked down by a stream of chemicals. Yelling with terror, he fled from the store while the extinguisher played on the operating music boxes, adding curious sounds to their melodies.

The proprietor of the store and an assistant carried the extinguisher to the street, much to the profit of their tailors and damage of their tempers.

ABSOLUTE SECURITY.

Genuine

Carter's Little Liver Pills.

Must Bear Signature of

Brent Good

See Fac-Simile Wrapper Below.

Very small and as easy to take as sugar.

CARTER'S LITTLE LIVER PILLS.

FOR HEADACHE.
FOR DIZZINESS.
FOR BILIOUSNESS.
FOR TORPID LIVER.
FOR CONSTIPATION.
FOR SALLOW SKIN.
FOR THE COMPLEXION

GENUINE MUST HAVE SIGNATURE

Price 25 Cents | Purely Vegetable. Brent Good

CURE SICK HEADACHE.

SHOULD THE TRUTH BE TOLD

To Patients By Their Physicians In Hopeless Cases?

Paris, Sept. 1.—The Figaro sent to the most prominent physicians in France asking a reply to the following question: "If a doctor is caring for a patient whose disease is incurable, death being a matter of a few weeks, or days, ought he to tell the patient so?"

Dr. Charles Monod, the famous surgeon, a member of the Academy of Medicine, replies that he thinks a physician ought to tell the entire truth always and under all circumstances, to a patient's family, but not necessarily to the patient himself. If the patient has no family, then it depends on the importance of the patient's pre-knowledge of the truth.

Dr. Hutinel of the Academy can't make a general rule, but says he has found almost always some one among the family or close friends of a patient who can be trusted with complete and exact knowledge of the facts; it is this person, and not the doctor, who should be deputed to decide whether it is best to tell the patient the gravity of the situation. It is often useless and cruel to tell members of the family the truth too soon, and there are even cases where it is perfectly reasonable to tell the patient, but to keep the knowledge from the family.

Dr. Armand Gautier of the Institute says a doctor should never, under any circumstances, tell a patient he is lost, for a doctor can never know for sure till the patient himself has equal certainty. In cases where he has no doubt he should tell the closest relatives, but nobody else. If circumstances force him finally to tell the patient himself, then he should never leave out hope, or, at least, possibility of return to good health.

Dr. Hervieux thinks a patient never should be told unless the case be absolutely desperate, as, for instance, when a man is hurt fatally in a railway accident. The category of certain cases is much more limited than is usually supposed, and a great deal may be gained by letting a patient think he is going to live, whether the doctor thinks so or not, and many lives have actually been saved in that way.

In general, nearly all the replies hold it is better that not the doctor, but a member of the family, or a loved friend should tell a dying man or woman the truth.

SATO, DIPLOMAT,

Attended De Pauw University With Senator Beveridge.

Terre Haute, Ind., Sept. 1.—Robert J. Smith of this city was a classmate of Sato, the spokesman for the Japanese peace plenipotentiaries, at De Pauw university of the class of 1881. Three Japanese arrived at the Greencastle institution at the same time, Chinda, Kawamura and Sato.

Senator Beveridge was in college at the same time. A few years ago, when the senator was in St. Petersburg, he was waiting at a street crossing for the carriage of the Japanese ambassador to pass, when from the carriage there came the salutation, "Hello, Bev." It was Chinda, then secretary of legation, and he was calling the senator by the old college name. The two held a reunion.

Sato's career after leaving the Methodist institution is summarized as follows: Clerk in the foreign office, chief of telegraph bureau, second secretary of legation at Washington, charge d'affaires of the same, second secretary of legation at London, chief of the bureau of protocol of Japan, first secretary of legation at Paris, first secretary of legation at Berlin, minister resident and consul general at the City of Mexico in 1900. Since then he has been in the home diplomatic service.

Labor Day Show

Girl From Kays—don't miss it.

RUSSIANS

Drop the Priest Whose Prayers Have Failed.

St. Petersburg, Sept. 1.—Now that rumors of the czar's complete breakdown every day assume a more credible form, this description of one of the most formidable of the powers behind the throne is particularly appropriate. Father John of Cronstadt, whose extraordinary influence over the czar no less than his propaganda against the revolutionaries, continually arouse the ire of the secret committee, is 86 years of age. In personality he answers to the description of the average Russian peasant only in his case abstemiousness has wrought a refining effect on his features. He is short of stature, with a somewhat florid complexion, and his small, twinkling gray eyes have that furtive appearance characteristic of the Russian working class. In spite of his great age, he is remarkably active, and his long, brown hair is untouched with silver.

His reputation as a miracle worker dates from the day, many years ago, when a poor, blind beggar girl recovered her sight as he was blessing her. From that time to this, thousands of people, from all over the Russian empire, journey to Cronstadt yearly in the hope that the little priest will cure them of their ills. Cronstadt, in consequence, swarms with beggars, suffering from all manner of loathsome diseases. Father John's hold over the masses, however, has been largely undermined of late by the strange coincidence that the military and naval men who sought his blessing before departing to the war met with their death. Admiral Makaroff and his staff of fifteen officers, who all perished on the ill-fated Petropavlovsk, were among those who solicited the venerable priest's benediction. The three ships that Father John visited before they sailed for the East were destroyed on the very outbreak of hostilities by being blown up on their own mines. The superstitious nature of the Russians has consequently taken alarm and the priest is no longer asked to pray for the men who are departing for the far East; and he was earnestly implored by the officers of the Baltic fleet not to visit any of their ships at Cronstadt or to offer up any prayers for their preservation.

BOYS PLAY INDIAN

And Four-Year-Old Is Badly Burned.

Pittsburg, Sept. 1.—Whooping and yelling as they did a war dance around a diminutive captive, six West End boys who were playing Indian solemnly declared that their vengeance would not be complete unless they burned their captive at the stake.

James Wigmore, aged 4 years who was playing the captive, was perfectly willing to carry out his part, for Wm. Wayman, aged 15, who was playing the part of the Indian chief, had assured him that he would not be hurt.

The six boys, all of them older than little Jimmy, had started a great bonfire along the railroad track.

Jimmy entered into the spirit of the play and consented to the other boys tying him to a tree. With weird chants the boys then circled around their captive occasionally uttering whoops, and some of them blandishing wooden tomahawks.

Soon the smoke got into Jimmy's eyes and he began to whimper. The dance was stopped and the burning embers were kicked away, but not before the boy's trousers had caught fire.

Thoroughly frightened, every boy started to run. Jimmy's screams attracted the attention of his father who hurried to the spot and smothered out the fire with his coat, but not until the boy's legs were frightfully burned. The child was taken to the office of Dr. Ogden, who dressed his injuries, which he says are of a serious nature. Then the boy was taken to his home at 54 Independent street.

The boy's father swore out a warrant for the arrest of young Wayman. The others will be arrested as soon as their names can be learned.

ADOPTED WHEN SEVEN.

She Will Now Marry Her Benefactor.

Providence, Sept. 1.—A romance has been disclosed through the publication of the following advertisement:

Nash—Nash. Miss Bessie P. Nash announces her engagement to John Nash, both of this city."

John B. Nash is the proprietor of a penny vaudeville, and he and Miss Nash have been guests at a leading hotel for three years. Miss Nash is his adopted daughter, and they are to be married in October. He is 36 and she is 18.

Bessie Bertrand and her mother resided in Springfield, Mass. Her father died when she was three years of age. Four years later her mother died. Nash saw the girl, was attracted by her sweet, pretty face and gentle disposition and adopted her. She developed into a handsome woman.

CUTICURA GROWS HAIR

Scalp Cleared of Dandruff and Hair Restored by One Box of Cuticura and

ONE CAKE OF CUTICURA SOAP

A. W. Taft of Independence, Va., writing under date of Sept. 15, 1904, says: "I have had falling hair and dandruff for twelve years and could get nothing to help me. Finally I bought one box of Cuticura Ointment and one cake of Cuticura Soap, and they cleared my scalp of the dandruff and stopped the hair falling. Now my hair is growing as well as ever. I am highly pleased with Cuticura Soap as a toilet soap. (signed) A. W. Taft, Independence, Va."

WHEAT IS FIRMER

Wet Weather and Higher Cables Cause an Advance.

Some Flax Shorts Get Nervous and Price Moves Up.

Duluth Board of Trade, Sept. 1.—Wheat was somewhat higher today, owing largely to the wet weather in the Northwest and the higher foreign markets. The strength was not very great, however, for the forecast was for clear weather, and this alleviated the alarm. September in Duluth advanced ¼c, ⅜-½c in Chicago, ⅛c in Minneapolis and New York, and ⅜c in Kansas City, while in St. Louis it was ¼c lower.

The Liverpool market closed ⅜@⅝c higher, Paris unchanged and Budapest ⅜c higher.

Stocks of wheat at Duluth are expected to decrease 37,000 bus this week, and that would bring them under 40,000 bus.

Car receipts at Duluth were 15 against 25 last year, and at Minneapolis 358 against 253 last year, making a total for the Northwest of 373 against 278 last year. Chicago received 51 against 59 last year.

Primary receipts of wheat were 862,000 bus, last year 899,000 bus. Shipments 460,000 bus, last year 420,000 bus. Clearances of wheat and flour were 45,000 bus.

Argentine shipments of wheat this week amount to 1,376,000 bus, against 1,856,000 bus last week and 1,618,000 bus last year.

Bradstreet reports weekly American clearances of 1,400,000 bus.

Corn in the Liverpool market closed ⅛@⅜d higher. In the Chicago market December corn closed ¼c higher. December oats closed a shade lower. Primary receipts of corn were 755,000 bus, last year 854,000 bus. Shipments 513,000 bus, last year 370,000 bus. Clearances were 105,000 bus. Argentine shipments of corn this week aggregate 2,766,000 bus, against 3,697,000 bus last week and 3,350,000 bus last year. Bradstreet reports clearances this week of 1,000,000 bus.

Trading in wheat in the Duluth market was fairly active. The September option opened ½c higher at 83c, fell to 82¼c at 9:55, rallied to 83c at 10:55 and fell back to 82¾c at 11:30. It rallied to 83c at 12:35 and closed at 82⅝c, an advance of ¼c for the day. The new September opened unchanged at 78½c, advanced to 79½c and closed at 78¾c, an advance of ¼c. December opened ½c lower at 76½c, advanced to 77⅝c, and closed at 77¼c, a gain of ¼c for the day.

Flax was fairly active. There was a strong opening due to the nervousness of shorts and the American company apparently assisted in putting the market up for the time being, but there was a decline of ¾c from top prices and the company was a heavier seller than buyer apparently. October opened 1¼c higher at $1.06, fell to $1.05½, advanced to $1.06¼, fell back to $1.05½. It again stiffened a little selling at $1.05¾, but closed at $1.05½, a gain of ⅜c for the day. The November held at ¼c above the October all morning and closed at that difference. The September option advanced 1½c to 1.07½, and closed 1c higher at $1.07. December was traded in quite heavily, there being considerable selling of it. It closed ¾c higher. Argentine shipments of flax this week were 206,000 bus against 272,000 bus last week and 135,000 bus last year. Stocks of flax at Duluth are expected to decrease 15,000 bus this week.

Oats had an advance of ¼c and rye was also stronger, closing 1c higher.

Following are the closing prices:

Wheat—To arrive, No. 1 northern, 84⅜c; No. 2 northern, 83⅜c. Durum, No. 1, 69½c; No. 2, 68½c; September, old, 82⅝c; September, new, 78¾c; December, 77¼c. Flax, to arrive, $1.06; on track, $1.30; to arrive first half of September, $1.09; September, $1.07; October, $1.05½; November, 1.05¾; December, $1.05; May, $1.08. Oats, to arrive, 25½c; on track, 25½c; to arrive in September, 25½c. Rye, September, 59c. Barley—Feed, 38@46c.

Cars inspected: Wheat, 15; last year, 25; corn, 2; oats, 5; rye, 2; barley, 19; flax, 2; last year, 7.

Receipts: Wheat, 11,583; corn, 1,395; oats, 8,323; barley, 37,054; rye, 2,434.

Shipments: Wheat, 30,506; oats, 1,075; barley, 20,130.

CASH SALES MONDAY.

No. 3 wheat, 1 car	80
Durum wheat, 1,000 bus, No. 2	68½
Durum, 2 cars, No. 1	69½
Durum, 1 car, rejected	60
Barley, 1 car	41
Barley, 1 car	39½
Barley, 1 car	40½
Barley, 2 cars	42
Barley, 1 car	41½
Barley, 2 cars	38
Barley, 1 car	46
Barley, 2 cars	39
Barley, 1 car	45
Barley, 1 car	43
Oats, 5,000 bus, to arrive	25⅝
Oats, 1,000 bus	25½
Oats, 1 car, No. 3 white	25¾
Oats, 900 bus	25½

THE CHICAGO MARKET.

Continued Wet Weather Gives Wheat Firmness.

Chicago, Sept. 1.—Continued wet weather in the Northwest was the chief factor contributing to a firm wheat market here today. Other influences were higher prices at Liverpool and reports of cholera in Germany. Trading was extremely light, offerings being small. December opened ⅛c higher at 81⅛c, sold off to 80⅞c and then rallied to 81¼c. Minneapolis, Duluth and Chicago reported receipts of 424 cars, against 233 cars last week and 848 cars a year ago.

Buying by a prominent trader held the market throughout the entire session. For December the highest point of the day was reached at 81⅜@½c. The market closed firm with December up ⅛@¼c at 81⅛@¼c.

A large decrease in Argentine shipments caused a firm tone in the corn market. The commission houses were active bidders for December and May. December opened ⅛@¼c higher at 43⅜@43½c, and for a time held within the opening range. Local receipts showed only a small increase, arrivals being 463 cars with 160 of contract grade.

A firm tone prevailed the entire day, December closing ¼c higher at 43½c.

Firmness of other grains held the oats market steady. The volume of trading was very small. December was up ⅛c at 26⅜c. Local receipts were 299 cars.

Provisions were steady on moderate demand from packers. January pork was up 7½c at $12.57½. October lard was unchanged at $8.15. October ribs were off 2½c at $8.87½.

Close: Wheat—September, 79¼c, December, 81⅛@¼c; May, 84⅛@⅜c. Corn—September, 53c; old, 53⅛c; December, 43½c; old, 45⅛c; May, 43⅛c. Oats—September, 25½@⅝c; December, 26½@⅝c; May, 28⅝@¾c. Pork—September, $15.40; October, $15.17½; January, $12.42½. Lard—September, $7.97½; November, $7.65; December, $6.97½; January, $6.95. Ribs—September, $7.23½; January, $6.50. Rye—Cash, 61½c; September, 61@61½c. Flax—Cash, NW, $1.11½; SW, $1.06. Timothy—September, $3.65; October, $3.60; March, $3.62. Clover — Cash, $12.00. Barley — Cash, 38@51c. Cash wheat—No. 2 red, 81@81¼c; 3 red, 79@81½c; No. 2 hard, 80@87¼; 3 hard, 78¾@85c; No. 1 northern, nothing doing; 2 northern, 92@95c. Corn—No. 2, 53¾c; 3, 53¾c. Oats—No. 2, 25c; 3, 24¾c.

NEW YORK GRAIN.

New York, Sept. 1.—Wheat—September, 86½c; December, 87⅛c; May, 89c. Corn—September, 59c; December, 59c.

LIVERPOOL GRAIN.

Liverpool, Sept. 1.—Wheat spot nominal; futures firm; September, 6s 8¾d; December, 6s 7d. Corn spot steady; American mixed spot, 5s ½d; futures firm; September, 4s 10⅝d; December, 4s 9⅛d; January, 4s 3¼d.

We Are Headquarters For
Bonanza Circle and North Butte Copper Stocks!
PAINE, WEBBER & CO
BANKERS AND BROKERS.
328 West Superior Street.

EDWARDS-WOOD CO.
(INCORPORATED)
DEALERS IN
Stocks, Grain, Provisions
MAIN OFFICE
Fifth and Robert Sts. ST. PAUL, MINN.

J. A. MINNEAR & CO.
Brokers
Copper Stocks
Curbs a Specialty
LAURIUM, MICH.

HOLMAN BROS.,
314-316 PALLADIO BLDG.

Noon Quotations, Duluth, Sept. 1, 1905.

North Butte Mining Co.	$35.00A
Calumet & Arizona	101.00A
Calumet & Pittsburg	30.00A
Lake Superior & Pittsburg	34.50B
Pittsburg & Duluth	23.00A
Junction Development	92.00B
Yavapai Development	6.00A
American Development	13.00B
Warren Development	12.50A
Chiricahua Development	13.00B
Manhattan Development	8.00A
Denn-Arizona Development	11.00A
Black Mountain, ($1 paid)	4.00B

CHICAGO OATS, CORN AND PORK.

	Oats. Dec.	Corn. Dec.	Pork. Dec.
Open	26⅜	43-⅛@⅛	$15.10
High	26⅜	43½	.....
Low	26⅛-⅜	43-⅛	.....
Close	26½-⅝	43½	15.17

AMERICAN WHEAT MARKETS.

	Duluth.	Minneapolis.	Chicago.	New York.
September—				
Open	.83	82⅞	78⅞	85⅛
High	.83	83⅛	79⅜-½	86¼
Low	.82¼	82⅜	78¾	85⅛
Close	.82⅝B	82⅝	79¼	86⅛A
Close 31st	82½	82½	78¾-⅞	85
December—				
Open		80⅞	81	87¼
High	.77⅝	81⅛	81⅜-½	87⅜-½
Low	.76½	80⅞	80⅞	86⅞
Close	.77¼	80⅞-81	81⅛-¼	87⅛
Close 31st	77	80⅞-⅝	81	86⅞

St. Louis—	Close 1st.	Close 31st.
September	.76⅜	76½
December	.79½	79-⅛
Kansas City—		
September	.73¼-¼	72¾-⅞
December	.73⅜	73½
Winnipeg—		
September	.78½	78¾
October	.77½	77⅜
December	.74¾	74½

MINNEAPOLIS WHEAT.

Minneapolis, Sept. 1.—Close: Wheat—September, 82⅝c; December, 80⅞@81c; May, 84⅛@¼c; No. 1 hard, 86⅛c; No. 1 northern, 84⅛c; 2 northern, 81c.

GRAIN GOSSIP.

Logan & Bryan, Chicago: Wheat—Throughout the session the tendency seemed upward, with shorts in September the best buyers. The large deliveries of wheat were taken care of and did not result in the liquidation anticipated by some. September seemed easily the leader, scoring ½c advance against ¼c for December. Business from a pit standpoint can not be more slow, the volume of trade seems smaller than in recent sessions and almost wholly local. As yet we see no change or anything likely to bring about immediate improvement.

Corn—Deliveries this morning were not as large as generally expected, but this was not considered a factor in the day's trading. Trade conditions are unchanged. The short interest apparently is content with the present range of prices and does not seem over-anxious to cover at this level. However, stocks are not accumulating very fast.

Oats closed about unchanged, with nothing of importance on either side of the trade. A dull stupid market about tells the story of the pit.

Provisions—From the action of the market the general impression seems to be that packers' support was temporarily withdrawn, as prices eased off throughout the list. Trade conditions seem unchanged.

* * *

Edwards, Wood & Co.: Wheat—Market was very dull throughout the session and closed practically the same as last night. The weather, cables and statistics favored the bull side, but prices failed to respond, as deliveries on September contracts were made in such volume and are promised with so much certainty during the next week. The Northwest was buried under the cloudy skies, but the weather scares which have been effective prior to this time had no force with the traders, because it was known that nothing short of a drenching down pour could cause any material damage to the crop. The best the bulls could look for from the clouds was a little sentimental strength to the market, and a possible lessening of movement from the fields. They succeeded in working up a little sentiment but, as far as can be learned, the receipts will be bigger than ever in the immediate future. Cash wheat declined another cent and is now little above September. The character of the market was well shown in the course of the price today. With everything present that in the past has been so effective in bulling the market, the utmost efforts of longs could not cause any buoyancy and strength, and in spite of lack of bear news the market required constant attention to prevent its sagging. It had every appearance of being top heavy, and tonight it looks as if the first good bright news would sent it tumbling again. Let cables come lower, receipts bulge, or the domestic shipping demand for flour shade off to any degree, and the difference between the effect of bear news and bull news will be practically demonstrated.

* * *

Chicago Inter Ocean: Rollin Smith, who has returned to Minneapolis from the Canadian Northwest, says there will be 80,000,000 to 100,000,000 bushels of wheat. A liberal movement from stack threshing, which is not general yet, seems improbable, as farmers will hold their wheat back, but the Canadian crop will be selling cheaper.

ST. PAUL LIVE STOCK.

St. Paul, Sept. 1.—Cattle, receipts 250; good to choice grain fed steers, $4.50@5.50; common to fair, $3.75@4.25; good to choice grain fed cows and heifers, $3.50@4.25; common to fair, $2.75@3.25; good to choice grass steers, $4.00@4.25; common to fair, $3.00@3.50; good to choice grass cows and heifers, $3.00@3.35; common to fair, $2.35@2.65; butchers' bulls, $2.40@2.75; veal calves, $2.00@5.25; good to choice stock steers, $2.75@3.00; common to fair, $2.00@2.40; good to choice feeding steers, $3.25@3.80; common to fair, $2.50@3.00; good to choice milch cows and springers, $25@42; common to fair, $15@30. Sheep, receipts, 300; good to prime native lambs, $5.00@6.00; fair to good, $4.00@5.00; yearlings, $4.50@5.75; wethers, $4.00@5.10; good to choice ewes, $3.75@4.75; common to fair ewes, $2.50@3.65; culls and stock ewes, $2.00@2.75. Spring lambs, $4.25@7.00. Hogs, receipts, 800; light, fair, $5.60@5.70; good, $5.70@5.80; choice, $5.85@5.95; mixed fair, $5.50@5.60; good, $5.70@5.80; choice, $5.85@5.90; heavies fair, $5.40@5.50; good, $5.60@5.70; choice, $5.80; rough and sows, 5.00@5.35; boars, $2.00@2.50; pigs and underweights, $4.25@5.50.

CORN AND WHEAT BULLETIN

For the twenty-four hours ending at 8 a. m., seventy-fifth meridian time, Friday, Sept. 1, 1905:

STATIONS.		Temperature. Max*	Min†	Rainfall inches and hundredths
Alexandria	Cloudy	70	46	.18
Campbell	Pt. cloudy	76	50	.42
Crookston	Cloudy	64	54	.44
Detroit City	Cloudy	58	52	.32
Grand Meadow	Clear	70	56	T
Minneapolis	Cloudy	68	58	.04
Montevideo	Cloudy	70	56	.36
New Ulm	Pt. cloudy	76	60	.22
Park Rapids	Cloudy	58	52	.26
Winnebago City	Cloudy	80	60	T
Worthington	Cloudy	80	58	T
Devils Lake	Cloudy	62	46	.22
Langdon	Cloudy	64	50	.28
Larimore	Cloudy	64	52	.60
Lisbon	Cloudy	62	48	.30
Pembina	Cloudy	64	52	.20
Aberdeen	Clear	70	42	.10
Millbank	Cloudy	68	54	.08
Mitchell	Cloudy	94	58	1.20
Redfield	Cloudy	82	46	T
Amenia	Cloudy	68	56	.20
Minot	Cloudy	62	40	.30
Bismarck	Pt. cloudy	62	42	.04
Duluth	Cloudy	58	50	1.92
Huron	Cloudy	88	50	T
La Crosse	Cloudy	72	62	T
Moorhead	Cloudy	62	56	.34
Pierre	Clear	84	52	.0
St. Paul	Cloudy	66	60	.02
Winnipeg	Rain	62	54	.26
Bottineau	Cloudy	58	54	.44

H. W. RICHARDSON,
Local Forecaster.

T. indicates inappreciable rainfall. *For yesterday. †For twenty-four hours ending at 8 a. m., seventy-fifth meridian time.

Note.—The average maximum and minimum temperatures and the average rainfall are made up at each center from the actual number of reports received. The "state of weather" is that prevailing at time of observation.

THE PRODUCE MARKETS.

Following are the current quotations for goods which change hands in lots on the open market:

BUTTER.			
Creamery, prints	22	@	23
Creamery, in tubs	21	@	22
Dairies, fancy	16	@	18
Renovated	20		
Packing stock	16		
EGGS.			
Fresh	19		
CHEESE.			
Wisconsin flats	12		
Block and wheel Swiss	14	@	15
Brick cheese, No. 1	12½		
Limberger, full cr'm cheese.	13		
Primost	7		
HONEY.			
New fancy, white clover	14		
Fancy white clover in jars, strained, per lb	12½	@	13
Goldenrod	14		
Dark honey	14		
Buckwheat, dark	14		
MAPLE SUGAR.			
Vermont, per lb	12		
Ohio, per lb	10		
Maple syrup, per gal	1 00		
NUTS.			
Filberts, per lb	13		
Soft shell walnuts, per lb	15		
Cocoanuts, per doz	60		
Brazils, per lb	11		
Pecans, per lb	12		
Peanuts, roasted, per lb	7½		
Almonds	16		
Mixed nuts	12		
FRUITS.			
Apples, Duchess, per bbl	3 50	@	4 00
Blueberries, 16 quarts	1 75		
Canteloupes, per crate	3 50		
Bananas, per bunch	2 00	@	2 25
Dates, fard, 12-lb box	1 15		
Dates, sugar walnut, 10-lb box	1 00		
Figs, Smyrna, 12-lb box	1 80		
Grape fruit, California	1 75		
Muscat grapes, per crate	1 75		
Grapes, Malagas, crate	3 25		
Grapes, Mich., basket	30		
Grapes, Black Prince	1 50		
Grapes, Fountainebleaus	1 00		
Lemons, Cal., per box	8 00		
Gem melons, per basket	50		
Melons, nutmeg	1 00		
Oranges, Valencias	4 50	@	5 50
Peaches, per crate	1 25		
Pears, per box	2 75	@	3 00
Oranges, Valencias	5 25		
Michigan plums, 1-5 bus	30		
Plums, Cal., per box	1 75		
Plums, red or blue,	2 00		
Pineapples, per crate	4 50		
Watermelons, each	15	@	20
GREEN VEGETABLES.			
Beans, wax, per bus	1 25		
Beets, per bus	75		
Cabbage, per crate	2 75		
Cucumbers, per bus	50		
Cauliflower, per box	1 50		
Celery, per doz	35		
Carrots, per bus	75		
Green corn, per dozen	9	@	10
Egg plant, per dozen	1 25		
Lettuce, leaf, per bus	50		
Onions, per cwt	1 50	@	1 75
Parsley, per doz	35	@	40
Peas, per bus	1 25		
Sweet potatoes, per bbl	4 50		
Potatoes, new, per bus	45		
Pumpkins, per doz	1 75		
Radishes, round, per doz	15		
Squash, per doz	1 75		
Rutabagas, per bus	85		
Spinach, per bus	50		
Tomatoes, Illinois, per bus.	2 25		
POP CORN.			
Choice, per lb	8		
Rice corn, shelled	6		
CIDER.			
Common juice, half bbl	2 50		
Fruit juice	5 00		
Duffy cider	3 50		
LIVE POULTRY.			
Springs, per lb	14	@	15
Hens, per lb	12½		
Spring Ducks	13		
Turkeys	14		
Geese	10		

Dressed poultry runs about 1c per pound higher.

MEATS.			
Beef	5	@	8½
Mutton	8½	@	9½
Lard	8¾		
Pork loins	12		
Veal	8	@	8½
HAY.			
Timothy, per ton	11 00	@	12 00
Upland, per ton	10 00	@	11 00
FEED.			
Bran, per sack	95	@	1 00
Oats, per bus	38	@	40
Shorts, per sack	1 00	@	1 10

IN CHICAGO.

Chicago, Sept. 1.—Butter easy; creameries, 17@20½c; dairies, 16@18½c. Eggs easy; at mark, cases included, 13¼@16¼c. Cheese firm; daisies, 11¾c; twins, 11c; Young Americas, 11½c.

IN NEW YORK.

New York, Sept. 1.—Butter, firm; receipts, 4,665; official prices, state dairy, common to extra, 17@20½c; Western factory, common to extra, 15@17½c. Cheese, firm, unchanged; receipts, 5,611. Eggs, quiet, unchanged; receipts, 7,543.

NEGRO LYNCHED.

Rosetta, Miss., Sept. 1.—Word has been received here that a negro named Bees has been lynched by a mob near the Leaks plantation. The negro was charged with attempted criminal assault upon a white girl.

Next Tuesday, last of the Herald excursions on the steamer America. Thirty miles down the lake and back for only 25 cents. Boat leaves Booth's dock at 4 p. m., returning at 9 p. m. Get your tickets at the Herald office and enjoy the pleasantest trip of your life.

DECLINE IN STOCKS

But Not So Severe and Extended as on Thursday.

Firmer Call Money Rates Had an Unsettling Effect.

New York, Sept. 1.—Large selling orders were executed in the opening dealings in the stock market and prices fell away substantially. St. Paul lost 1⅛, Copper 1¼ and Smelting 2¼.

Feverish rallies brought out more stocks and prices went lower all around. Losses of a point or more were numerous with the grain carrying, metal, car equipment and Eastern stocks showing the most weakness. The market showed a better tone at 11 o'clock, Reading and Copper recovering a point.

Prices recovered slowly on very light trading and earlier losses were quite generally reduced to small fractions. Union Pacific made a full recovery and United States Steel preferred sold slightly above yesterday's close. Great Northern preferred gained a point and Northern Pacific 2½. The market weakened again sharply before noon. Bonds were irregular at noon.

Supporting orders for Reading and Union Pacific stopped the midday selling. The market then became semi-stagnant and featureless until 1 o'clock, when it dropped again on increased offerings. St. Paul, Union Pacific, Reading and Copper led the decline.

Selling was not long continued, the market gradually hardened some stocks selling at the top figures of the day. Practically all of the important stocks ruled on a parity with last night. The Wisconsin Central stocks advanced 1¾ and Great Northern preferred 2½.

Stocks were under pressure at the closing hour, the lowest prices were made for Union Pacific, Erie and some others. Smelting extended its loss to 3 points and Delaware & Hudson dropped 5½. The closing was weak.

Quotations furnished by Edwards-Wood Co., room A, Torrey building.

Stocks—	High.	Low.	Close
Atchinson, pfd.	105⅝	105	105⅛
do com.	90¾	89½	89¾
Smelter, com.	125½	123¼	123⅝
Aml. Copper.	83⅛	82⅛	82¼
B. & O. Railway	112⅛	111½	111½
B. R. T.	69½	68	68⅛
Can. Pacific Railway	160¼	159⅜	159½
C. & O.	54½	54	54
C. F. I.	44	42¾	43
C., G. W., com.	21⅛	20⅞	21⅛
Erie 1st., pfd.	83¾	82⅛	83
Erie, com.	50¾	49¾	49⅞
Illinois Central	176¾	175½	175½
Louisville & Nashville	149¼	148⅛	148⅛
Mexican Central	23⅜	22½	23⅛
Metropolitan Railway	129	128⅛	128¼
Missouri Pacific	105⅛	104¼	104¼
Manhattan	165	165	165
Norfolk & Western	85½	84⅞	85
New York Central	149½	148⅛	148¾
O. & W.	54⅝	53¼	53⅝
People's Gas.	103¾	103	103
Pacific Mail	44⅞	44	44¼
Penn. Railway	143⅜	142¼	142½
Rock Island, com.	32⅝	31⅞	32¼
Rock Island pfd	79	79	79
Reading com	116½	114⅜	115¼
R. I. and S. pfd.	89¼	88⅛	89
R. I. and S. com.	20⅞	20	20¾
Rubber com	50½	50	50¼
St. Paul	179	178	178⅛
Sugar	140⅜	138¾	139¼
Southern Railway com.	35¼	34¾	34¾
Southern Pacific	66½	65¼	65¼
Tenn. Coal and Iron	87¾	86	86⅜
Texas Pacific	35⅞	35½	35¾
United States Steel pfd.	103⅞	102¾	103⅛
United States Steel com.	36⅝	36	36
Union Pacific com	131⅞	130⅜	130½
Wisconsin Central com	31⅛	28⅞	30
Wisconsin Central pfd	59¼	57¼	58¼
Western Union	94	93¾	93¾
Wabash com	21⅜	21	21
Wabash pfd	42¾	42	42⅞
Northern Pacific	210	207¾	209

The total sales were 939,800 shares.

STOCK GOSSIP.

Logan & Bryan to Paine, Webber & Co.: The market closed lower all around; while the decline was not as severe or far reaching as yesterday, it nevertheless reflects some liquidation and activity of a bearish element. Call money rates were somewhat firmer and tended to unsettle the market some. The tendency was more erratic, prices rallying easily only to sell off again. Trade, generally speaking, is in a nervous and unsettled state. The fact is quite apparent to bear leaders who are taking every advantage of it.

* * *

F. P. Frazier to Baker: I wish to call your attention to Atchison. You will notice that Atchison has not been down with the rest of the market. There has been some very strong buying in it. They have taken the opportunity in this weak market to accumulate stock. I expect to see Atchison sell at 120 by next spring.

* * *

New York to Baker: Western crowd are large sellers of stocks today. It seems to me as if the liquidation must have been very thorough. The market must be in a condition where it can rally very sharply.

CHICAGO LIVE STOCK.

Chicago, Sept. 1.—Cattle—Receipts, 2,500; market steady. Good to prime steers, $5.50@6.50; poor to medium, $4@5.25; stockers and feeders, $2.25@4.25; cows, $2.25@4.50; heifers, $2.25@5; canners, $1.50@2.40; bulls, $2.25@4; calves, $3.50@7.75; Texas-fed steers, $3.50@4.00; western steers, $3.50@5. Hogs—Receipts 14,000; market 10c lower. Mixed and butchers, $5.65@6.20; good to choice heavy, $5.85@6.15; rough heavy, $5.60@5.80; light, $5.75@6.20; bulk of sales, $5.70@6.10. Sheep—Receipts 6,000; market steady. Good to choice wethers, $5@5.40; fair to choice mixed, $4.25@4.75; western sheep, $5@5.40; native lambs, $5.50@8; western lambs, $6@7.85.

TREASURY BALANCES.

Washington, Sept. 1.—Today's statement of the treasury balances in the general fund, exclusive of the $150,000,000 gold reserve in the division of redemption, shows: Available cash balance, $127,597,340; gold, $54,597,797; gold certificates, $30,870,750.

MIDWAY HORSE MARKET.

Minnesota Transfer, St. Paul—Barrett & Zimmerman report: General market active, stimulated by the arrival of several outside buyers; receipts a little lighter, running to drafters and loggers. Buyers report a scarcity in the country, but of exceptional quality: smaller horses remain firm, with a slight increase in demand for drivers. All classes moving at the following values:

Drafters, extra	$165@210
Drafters, choice	150@165
Drafters, common to good	125@150
Farm mares, extra	160@200
Farm mares, choice	150@160
Farm mares, common to good	125@150
Drivers, extra	165@250
Drivers, choice to good	120@165

THE COTTON MARKET.

New York, Sept. 1.—The cotton market opened easy at a decline of 10@13 points under weak cables and less bullish crop reports. At first trading was quiet, but there seemd little support and bear pressure soon forced prices below the low point of yesterday, when stop orders were caught and the market broke to a net loss of 13@15 points. This was followed by a rally of 9 or 10 points from shorts realizing and buying for long account, but the market continued very nervous and barely maintained the partial recovery. Two private condition reports were issued, one placing it at 70.5 per cent against 75 last month and the other at 72.4 per cent against 75.4 last month.

Spot closed quiet; middling uplands, 10.95; middling gulf, 11.20. Sales, 2,800 bales. Futures closed steady; September, 10.52; October, 10.66; November, 10.69; December, 10.76; January, 10.84; February, 10.88; March, 10.93; April, 10.94; May, 10.97.

THE COPPER STOCKS.

Following are the closing quotations of copper stocks at Boston today, reported by Paine, Webber & Co., 328 West Superior street:

	Bid.	Asked.
Amalgamated	82⅛	82⅜
Adventure	5	6
Atlantic	20¼	21¼
Allouez	29½	29⅞
Arcadian	2¼	2½
Elm River	2½	2¾
Bingham	30½	31
Copper Range	68½	68¾
Centennial	23½	24
Calumet & Hecla	655	660
Calumet & Arizona	......	100⅛
Calumet & Pittsburg	......	30¼
Lake Sup. & Pittsburg	34½	35
Isle Royale	19¼	19½
Mass	8	8¼
Michigan	13	13½
Mohawk	13	13½
Mohawk	56½	56¾
Mayflower	90c	1.00
Mercur Con	50c	54c
National	2¼	3
Old Colony	1⅛	1½
Old Dominion	25½	26½
Osceola	98½	99½
Phoenix	1	1⅛
Parrott	25½	26½
Quincy	101	103
Rhode Island	3¾	4
Santa Fe	2¼	2½
Franklin	12½	13
Tecumseh	8½	9
Tamarack	118	119
Shannon	7¼	7½
Trinity	8	8½
Utah	44¾	45
U. S. Mining	33⅛	33⅜
Victoria	3¾	4¼
Wolverine	124	125
Wyandot	2	2¼
Winona	10½	10⅞
Daly-West	14½	15
Greene Cons	24½	24⅝
United Copper	35	35½
Pittsburg & Duluth	21	22
Union Land	3½	4
Junction	92	95
North Butte	34½	35
Black Mountain	3.95	4⅛
Manhattan	7	......
Warren	......	12

COPPER GOSSIP.

Boston to Paine, Webber & Co say: It will take some time for the market to recover from the sharp break of yesterday, but the buying today was good and prices held up well. We have good advices that the metal market is in good shape. Atlantic held strong all day and closed 21 bid. Osceola sold off sharply this morning, but recovered and closed 99 bid. Good buying is appearing in Allouez at this level and the market looks better.

* * *

Paine, Webber & Co.: Lawson is out with another telegram predicting a break. He promises an advertisement tomorrow, which will show the copper market to be altogether artificial. The market shows no pressure at the moment.

NEW YORK MONEY.

New York, Sept. 1.—Money on call firm and higher 2@3 per cent, closing bid 1¾, offered at 2. Time loans steady; 60 and 90 days, 3¼@¾ per cent; 6 months, 4@4¼. Prime mercantile paper, 4¾@½ per cent. Sterling exchange steady with actual business in bankers' bill at $4.86.30 for demand and at $4.84.30@35 for 60 days; posted rates, $4.85½ and $4.87½. Bar silver, 60¾c. Mexican dollars, 46c. Government bonds steady; railroad bonds irregular.

WILL NOT BEGIN NOW.

Privilege Transactions at Chicago Will Be Delayed.

Chicago, Sept. 1.—Assurances that "put" and "call" trading will not be indulged in at present at the Chicago board of trade have been given the officials of the board by nearly every trader belonging to the organization. The promise to refrain is limited, however, to the time when legislation may be secured or the present law successfully attacked in the courts. President W. C. Jackson said today that a tacit understanding existed and no violations are expected. The heads of "private wire" houses declared today that there is small chance for "put" and "call" transactions to come into general use in Chicago for months.

OLDEST FIREMAN

Has Fought Flames For Fifty-Two Years.

Bloomington, Ill., Sept. 1.—The oldest fireman in Illinois, actively in service, is Fred Bassett, the veteran of the Champaign fire department. He will be 70 years of age if he lives until Oct. 29 next. Since the age of 18 he has been engaged in the business of fighting fires, commencing with the volunteer fire department of New York City in the early '50s.

In 1856 he was made a regular attache and served five years in the eastern metropolis. He then came West and resided for a time in Chicago. He then joined his parents in Champaign, and there in 1866 organized the first fire department, and was instrumental in securing the purchase of the first engine, an old-time hand affair, requiring thirty men at the brakes. Mr. Bassett's experience was of great value, and he was successful in building up a very efficient department for Champaign. He introduced many new ideas and proved so valuable that he was retained on the roster continuously. For nearly thiry years he has been an active member of the department, and as he is in good condition physically, he promises to remain for many years to come.

The veteran recalls many interesting reminiscences of the early days in fire fighting. In New York there was great jealousy between the various fire companies, and this feeling proved serious in many instances when fires were raging. He said that he saw two companies fighting for possession of a fire plug while the building near was burning. Their delay cost four lives, a family being smothered by smoke, although all could have been rescued but for the conflict.

COSTLY LITIGATION

Over a Cheap Horse In an Iowa County.

Sioux City, Sept. 1.—The Woodbury county horse case bids fair to rival the celebrated Jones county calf case in the intricacies of its legal meanderings.

Several years ago the horse belonged to Harry Lentz. He gave a chattel mortgage on the animal to C. W. Saunders. Two years later Lentz traded the horse to W. R. Gifford. A year later Gifford traded it to Carl Tennis. Within a year Tennis sold the animal to E. Brown. Brown disposed of it to B. Olson. Saunders decided to foreclose his mortgage and went out in search of the horse. He found it after much difficulty in the possession of Olson and took it into custody.

Olson sued Brown for $133. Brown in turn proceeded to get satisfaction out of Tennis, and to avoid trouble Tennis settled the judgment for $133. But Tennis turned around and hauled Gifford into justice court, securing a judgment for $55 against him. However, this left him still minus $78 on the deal, and now he demands in the district court that the judgment be raised to $129.

Each contestant's attorney declares he will take the matter to the supreme court if he should be beaten. The actual value of the much-traded horse is declared to be about $50, and already the court costs have run up into the hundreds of dollars, and the end is not yet in sight.

Marine.

NEW STEAM FREIGHTER

Will Be Built at Superior Yards This Winter.

Detroit, Sept. 1.—The formation of a transportation company to operate a new steam freighter is being completed here, and the contract to build a boat has been given to the American Shipbuilding company. The vessel will be a duplicate of the steamers W. A. Rogers and Amasa Stone, costing about $400,000, and will be built at the Superior yard. The company is organizing under the Minnesota laws and the boat will be registered at Duluth. It will carry ore and bulk freight largely for those interested in the company who reside in various lake cities.

THE ROBBINS RAISED.

Amherstburg, Sept. 1.—After about 250 tons of the iron ore cargo had been lightered, the steamer F. L. Robbins was raised and steamed into the river yesterday afternoon. Workmen are now engaged in putting a wooden patch over the break made by the sharp corner of the dump scow, and it is expected that the steamer will continue on her voyage at once.

SCHOONER PICKED UP.

Port Huron, Sept. 1.—The schooner Houghton waterlogged on Lake Huron early this morning and was picked up and towed here by the steel trust steamer William Vollmar.

THE YAKIMA FLOATED.

Port Huron, Sept. 1.—The Reid Wrecking company yesterday floated the wreck of the Gilchrist steamer Yakima, which stranded and burned on the head of Stag island last June. The undertaking was a most difficult one, the work taking three weeks.

THE SAULT PASSAGES.

Sault Ste. Marie, Sept 1.—(Special to The Herald.)—Up: Pere Marquette No. 5, Senator, 9:30 Thursday night; Whitaker, Duluth, Saronica, 11; Penobscot, midnight; Andaste, 1 Friday morning; Rhoda Emily, Hattie, Maritana, 2; Augustus Wolvin, Neptune, 4; Murphy, Maida. Schoolcraft, Nestor, Keweenaw, Bourke, Aurania, Ward, 6:30. Down: Samuel Mitchell, Chickamauga, D. C. Whitney, 1:30 Friday morning; Ball Bros., 2:30; Steel King, Oglebay, 3; Grover, 3:30; L. C. Hanna, Waldo, 6; Venus, 7; Huronic, 7:30.

Later—Up: Pontiac, Oliver, Case, Magnetic, 8:40; Bransford, Mecosta, Saturn, 10; Black 10:30; Ottawa, Zenith City, Nyanza, 11.

Up yesterday: Nye, 1 p. m.; Fulton and whaleback, Donneconna, 4; Leonard, 5:30; Cartagena, Granada, 6; Ed Smith, Iron City, Grace Holland, Trevor, 7; Castalia, 8. Down: Livingstone, noon; Coralia, 12:40 p. m.; C. M. Warner, Siemens, 3; Scranton, Poe, 3:30; Linn, 5; Goodyear, 6; Marigold, 6:30; Haddington, 7; C. H. Green, Our Son, Genoa, Pathfinder, Sagamore, 8:30; L. C. Hanna, 9.

PASSED DETROIT.

Detroit, Sept. 1.—(Special to The Herald.)—Up: Centurion, Selwyn Eddy, 9:40 Thursday night; Queen City, 10; Robert Rhodes, 10:40; Rees, 11; Buell and barges, 12; Runnels and barge, 12:10 Friday morning; Sonora, 1; Walter Scranton, 2; Matthews, Superior City, Marcia, 2:30; Wilbert, Smith, McGregor, Allegheny, 3:30; Major, Roby, 4:40; Faustin, 5:20; Eads, Corliss, 7; Wilkesbarre, Marion, Tempest and barges, 7:30; Woodruff, 8. Down: Widlar, Milwaukee, 9:40 Thursday night; Fairbairn, 11:15; Wade, Olympia, Lehigh, 1:40 Friday morning; Griffin, Squire, 4; Peshtigo, Osborne, Antrim, 5; Watt, Vega, 6; Wissahickon, 6:30; Hoover and Mason, 7.

Later—Up: Minneapolis, Matoa, Malta, Fayette Brown, Sicken and barges, 9:40; Superior, 9:15; Monahansett and barge, 10:40; Huron, J. B. Ketcham, Stephenson, Roebling, 11. Down: Holmes, Alfred Mitchell, Rensselaer, England, 9:40; Three Brothers, 10; John Owen, Mahanna, 10:40.

Up yesterday: Jupiter, noon; Yosemite, 1:40 p. m.; Roman, Thomas, Seneca, 3; Bessemer, Jenney, 3:30; Harvard, 4; Chicago, 5:30; Pope, 6; Monroe Smith, 6:40; Orion, 7:40; Cranage, Minneapolis (arrived), 8:15. Down: Majestic, 11:20 a. m.; Wilkinson, Kaliyuga, 12:20 p. m.; Ericsson, Magna, Manda, 1; Palmer, Northern Light, 2:40; Rockefeller and whaleback, Frontenac, 3; Mont Eagle, Pasadena, Quayle, Negaunee, 4:30; Briton, 5; Grecian, 6; New York, 6:40; Gates, 8; Keefe, 8:30.

VESSEL MOVEMENTS.

Kenosha—Cleared: Pennington, Toltec, Escanaba.

South Chicago—Arrived: Phoenix. Cleared: M. E. Cook, Manistique.

Buffalo — Arrived: Wallalu, Lansing. Cleared, coal: Fitzgerald, Tioga, Egan, Saxona, Chicago; Lambert, Duluth. Light: Rogers, Lackawanna, Galatea, Superior; Orton, Duluth; Madagascar, Chicago.

Cleveland — Arrived: Aztec, Vermillion, Fitch, Black Rock, Hattie Wells, Aurora, Maitland. Cleared, coal: Progress, Duluth; Monohansett, Owen Sound; Mary Mitchell, Chicago; Roby, Milwaukee; Sophia Minch, Collingwood. Light. Lagonda, Centurion, Duluth.

Ashtabula—Cleared: Belleville, Porter, Prescott, Leafield, Soo. Light: Sonora, Algeria, Duluth.

Lorain—Arrived: W. L. Brown. Cleared, coal: Pope, Duluth.

Sandusky—Cleared, coal: City of Genoa, Duluth; Eddy, Milwaukee.

Huron—Cleared, coal: Anna Minch, Duluth.

Milwaukee—Arrived: Moravia, Ionia, Shenandoah. Cleared: Maryland, Fleetwood, Escanaba.

Two Harbors—Arrived: Mary Elphicke. Cleared: Morse, Fritz, German, Maia, Helena, Venezuela, Lake Erie.

Escanaba—Arrived: Spencer, Iroquois. Pentland. Cleared: Ravenscraig, Chicago; Winnebago, Elk Rapids, Omaha, Cambria, Gilbert, Ohio ports.

Toledo—Arrived: Reynolds, Hawgood, Rend. Cleared, light: A. B. Wolvin, Superior. Coal: Kitchen, Port Huron.

Manitowoc—Arrived: Foster. Cleared: Tuscarora, Rochester, Buffalo.

Waukegan—Cleared: Iroquois, Buffalo; Mary Boyce, Duluth.

Ashland—Arrived: Athens. Cleared, ore: Paliki, Barlum, Turret Cape, Canadian Soo. Light: Melrose, Port Arthur. Lumber: Noquebay, Madden, Mautenee, Holland, Curtis, Erie ports.

Erie—Arrived: McWilliams. Cleared: Polynesia, Chicago.

Green Bay—Cleared: Spencer, Escanaba.

Port Colborne—Up: Wahcondah, Fort William; Duno, Cleveland. Down: Marion.

Marquette—Arrived: Pioneer, Chattanooga. Cleared: America, Cleveland.

Port Huron—Arrived: Vance, Hayword, Russia, Huronic, City of Mount Clemens. Cleared: Monteagle, light, Erie ports.

Chicago—Arrived: Commodore, Boston, Parent. Cleared, merchandise: G. N. Orr, Depot Harbor; Syracuse, Mahoning, Buffalo; Susquehanna, Erie. Grain: Plankinton, Peck, Buffalo. Light: Niko, Duluth; Cora A., Alpena.

PORT OF DULUTH.

Arrived: B. L. Smith, Christopher, W. A. Paine, Craig, Stackhouse, J. H. Reed, Colonel, Nottingham, F. G. Walker, E. U. Saunders, Yuma, J. W. Wallace, light for ore, Lake Erie port; Troy, Schuylkill, Kalkaska, merchandise, Buffalo; Sawyer, Redfern, Tuxberry, Oregon, light for lumber, Buffalo; Tionesta, passengers and merchandise, Buffalo.

Departed: Sinaloa, Chili, Wisconsin, Kensington, Lafayette, Iosco, Jeanette, W. A. Paine, Saxon, J. M. Jenks, R. E. Schuck, ore, Lake Erie ports; Nottingham, light for ore, Two Harbors; E. N. Saunders, light for ore, Ashland; Buffalo, merchandise, Buffalo; India, passengers and merchandise, Buffalo; Arizona, Scotia, Plymouth, lumber, Buffalo.

Office of Consolidated Elevator Co., Duluth, Minn., Aug. 31, 1905.

On all grain and flaxseed received on and after Sept. 1, 1905, the charge for elevating and storage will be as follows:

Elevating, including 15 days' storage, ½ cent per bushel; storage for each succeeding thirty days or part thereof, ⅛ cent per bushel.

No charge for cleaning or blowing.

CONSOLIDATED ELEVATOR CO.,
By M. J. FORBES,
President.

Duluth Evening Herald, Sept. 1, 1905.

Chas. P. Craig & Co.

$550 Six-room house, nice level lot, house in good repair. Easy terms.

$1100 Good seven-room house and lot, good well, first-class condition. Easy terms.

$2000 Seven-room house and large lot, water, sewer, on West First street. THIS IS A BARGAIN.

$3500 Seven-room dwelling, hardwood floors in all rooms; fireplace, stone foundation, has all modern conveniences, built 1903. Look into this.

Chas. P. Craig & Co.,
220 WEST SUPERIOR STREET.

RAILROAD TIME TABLES

NORTHWESTERN LINE.

Leave Duluth	*Daily. †Ex. Sunday	Arrive Duluth
*8:40 a.m	St. Paul, Minneapolis	†3:25 p.m
*4:00 p.m	Twilight Limited	*9:45 p.m
*5:30 p.m	Chicago, Milwaukee	*11:10 a.m
*5:30 p.m	Appleton	*11:10 a.m
*5:30 p.m	Oshkosh, Fond du Lac.	*11:10 a.m
*5:30 p.m	FAST MAIL	*11:10 a.m

Pullman Sleepers. Free Chair Cars. Dining Car

NORTHERN PACIFIC RAILWAY

Leave		Arrive
* 4:00 p.m	Ashland and East	*11:15 a.m
† 8:00 a.m	Ashland and East	† 7:10 p.m
* 7:30 p.m	Minn. and Dakota Express	* 7:55 a.m
* 8:30 a.m	North Coast Limited	* 6:25 p.m
Leave	"Duluth Short Line."	Arrive
† 9:00 a.m	ST. PAUL	* 6:30 a.m
* 1:55 p.m		† 2:10 p.m
*11:10 p.m	MINNEAPOLIS	* 7:00 p.m

*Daily. †Daily Except Sunday.
Union Depot and 332 West Superior Street

THE GREAT NORTHERN.

Leave		Arrive
† 6:20 a.m	ST. PAUL AND	† 9:25 p.m
* 3:45 p.m	MINNEAPOLIS	* 2:00 p.m
*11:15 p.m		* 6:10 a.m
* 9:30 a.m	Crookston, Grand Forks,	* 6:30 p.m
* 8:15 p.m	Montana and Coast,	* 7:10 a.m
† 2:20 p.m	Swan River, Hibbing, Virginia	†12:20 p.m
† 6:20 a.m	St. Cloud, Wilmar and Soo City	† 9:25 p.m

*Daily. †Daily Except Sunday
Twin City sleepers ready at 9 p.m. Office Spalding Hotel

Duluth, South Shore & Atlantic Ry.

City Ticket Office, 430 Spalding Hotel Block. Bell 'Phone 44
All trains arrive and depart from Union Depot.

*6:20 p.m. Lv. North Country Mail. Ar. *8:55 a.m
All Points East.
†7:45 a.m. Lv. LOCAL Ar. †8:40 p.m
Marquette and Copper Country.

*Daily. †Except Sunday.

Duluth & Iron Range R R

A.M.	P.M.	STATIONS	A.M.	P.M.
7:30	3:15	Lv. Duluth Ar	12:00	7:25
11:25	7:05	Ar. Virginia Lv	8:10	3:30
11:30	7:10	Ar. Eveleth Lv	8:00	3:30
11:55	7:45	Ar. Ely Lv	7:30	3:00
A.M.	P.M.	Daily, except Sundays	A.M.	P.M.

DULUTH, MISSABE & NORTHERN RY

P.M.	A.M.	STATIONS	A.M.	P.M.
3:50	7:40	Lv. Duluth Ar	10:30	3:40
4:05	7:55	Lv. 57th Av. W. Lv	10:15	3:25
4:20	8:15	Lv. Proctor Lv	10:00	3:10
6:15	10:12	Ar. Ir'n J'nct'n Lv	8:01	1:13
----	10:40	Ar. M't'n. Iron. Lv	----	12:20
7:10	10:37	Ar. Virginia Lv	6:55	12:50
6:33	10:29	Ar. Eveleth Lv	7:42	12:57
----	10:56	Ar. Sparta Lv	----	12:34
----	11:20	Ar. Biwabik Lv	----	12:12
6:56	10:56	Ar. Hibbing Lv	7:15	12:27

Daily except Sunday.

Morning train from Duluth makes direct connection at Rainy Junction with D. V. & R. L. Ry. for Ashawa and points north of Virginia.

HOTEL LENOX

Most thoroughly equipped in the Northwest. Sanitation perfect. European, $1.00 and up. American, $2.00 and up.

RESTORES $10,000

And Gets Certificate of His Honesty.

San Francisco, Sept. 1.—A certificate of character was the reward State Policeman James Greenly, who is stationed under the Grand hotel, was given by Mr. Rice for finding his lost pocketbook with its valuable contents and hunting him up at the Palace hotel and returning it to him just as he was on the verge of nervous collapse over failing to find it.

Rice did at first propose giving Greenly a drink, but in the next breath remarked:

"I will not treat you, however, for I see you are not a drinking man."

Then it was that Rice insisted upon Greenly accepting the hastily penned certificate as follows:

"This is to certify that Policeman No. 20 at the Southern Pacific railroad office, took up and returned to me my pocketbook, containing $9,874 in exchange and $30 in currency, with a railroad ticket and other valuable papers, and I most cordially commend him for honesty. Most sincerely,
"H. H. RICE,
Sioux City, Iowa."

FORTY POLECATS

Invade Grounds Near Cornell University.

Ithaca, N. Y., Sept. 1.—Forty little skunks ran amuck among 200 Cornell sumer school students near the university dormitory at Sheldon Court.

The street was lined with students and women seeking a breath of cool air, when the "kitties" appeared, and within three minutes all was confusion.

Women shrieked and held their dresses high for shelter, doors and windows were closed to shut out the awful stench, and consternation ran high until a number of students sought shovels and stones and proceeded in a sytematic manner to fight off the pests.

The skunks beat a retreat to the cellar of a vacant building after six had been killed.

DESERT WANDERER

Dies of Thirst Close to a Spring.

Denver, Colo., Sept. 1.—Mat Riley of the O. K. Desert Mining company died of thirst within 200 rods of a good well of clear water. His body was found by freighters, and the miners who followed the freighters' trail out buried the body where it was discovered.

Mr. Riley started to walk to Mecca with a companion named James Kitto. They followed the teamsters' track for twelve miles across the burning sand and then Kitto was taken ill and turned back home.

Riley went on, taking the gallon can of water with him. He walked for fifty miles along the half-defined road, found water once, started on again, and when he was within 100 yards of Cottonwood Springs he got discouraged, turned in his tracks and wandered back and forth till he dropped dead of the sun and thirst. This is the story that his footprints tell.

The supervisors are talking of erecting sign posts pointing out the location of the wells along the desert road.

This is the Store Where You Get Most for Your Money.

RATHBUN'S

SIMON CLARK, Manager.

Telephone 656. 29 East Superior Street.

Pointers for Frugal Housekeepers:

Wild Plums, Preserving Pears and Crab Apples—will be cheap and quality Perfect next week.

CAULIFLOWER—Duluth grown—each... **10c**

TABLE APPLES—the best, per peck.... **30c**

BLUE PLUMS—for the table, special snap, bskt **25c**

SWEET POTATOES—genuine Jerseys, 6 lbs.. **25c**

SWEET POTATOES—Virginias—10 lbs for.. **25c**

ROCKY FORD MELONS—genuine Colorados—four for..... **25c**

GEM MELONS—Sweet Almas—a baskt. **75c**

MICHIGAN YELLOW FREESTONE PEACHES—quality perfect—1-5 bus baskets—for..... **30c**

PERFECT SOAP—large bars—best soap on this market—10 bars for.. **25c**

SWEET EVERGREEN CORN—home grown—per dozen..... **10c**

CONCORD GRAPES—10-lb baskets for..... **25c**

SUCCESS BRAND COFFEE always satisfactory—3-lb cans for..... **85c**

10c COMBINATION—
2 heads Lettuce—
2 bunches Radish—
2 bunches Table Onions—
2 heads Celery—all for..... **10c**

15c COMBINATION—
6 Duluth Cucumbers—
2 lbs Tomatoes—
2 heads Celery—all for **15c**

25c COMBINATION—
4 lbs Sweet Potatoes—
2 bunches Beets—
12 ears Corn—
2 heads Celery—all for. **25c**

CELERY—Duluth grown—4 heads..... **10c**

HARTNETT'S

15 Second Avenue W. Duluth Phone 1191-R.

THE ONLY STRICTLY CASH GROCERY IN DULUTH.

Good News For Careful Buyers

We are happy to state to our many patrons that by buying independent of that grasping octupus, the Grocers' association, we can give them greater values than ever. We are able to buy our goods at a lower price, which, combined with the fact that we are willing to take a fair, instead of an exorbitant profit, makes this store recognized as underselling any other grocery in Duluth.

TEAS AND COFFEES.

COFFEE—
Dwinell Wright Co.'s White House, in 2-lb cans per can **65¢**
Importer's Coffee, Java & Mocha, in 3-lb cans, can .. **65¢**
Mocha & Java, choice 40c—in 5-lb lots, per lb..... **30¢**
Mocha and Java, 35c grade—7 lbs for..... **$1.00**

TEA—
Lipton's No. 1 Tea, per lb.. **55¢**
Lipton's No. 2 Tea, per lb.. **45¢**
Ceylon Tea No. 1, bulk, lb **40¢**
Japan Tea No. 1, bulk, lb.. **40¢**
Japan Tea No. 2, bulk, lb.. **30¢**

BREAKFAST FOODS.

Saxon Oats—per package.... **20¢**
Just Oats—in 5-lb packages.. **15¢**
Zest—2 packages for..... **25¢**
Pearl Homily—per package.. **10¢**
3 packages for ..... **25¢**
Rolled Oats—10 lbs. for..... **25¢**
Ralston's Hominy Grits—pkg **10¢**
Pillsbury's Vitos—2 packages **25¢**
Flour—per 100-lb sack.... **$3.00**
White Rye—very choice, sack **75¢**

MISCELLANEOUS.

Ketchup—per gallon..... **45¢**
Butter—fancy creamery—in 1-lb prints and 3 and 5-lb jars)—per lb ..... **22¢**
Eggs—Strictly fresh — direct from the country—per doz. **22¢**

GASSER'S

209-211 West Superior St.

Glance Over our Money-Savers in Groceries and Meats

GRAN. SUGAR—100-lb sack.....$5.60 (Equal to 18 pounds for $1.00.)
GRAN. SUGAR—25-lb sack.....$1.45
FLOUR—Commander or Pillsbury 49-lb sack for.....$1.50
PAT. FLOUR—guaranteed—49-lbs. $1.35
COFFEE—3-lb can Java and Mocha. 85c
GRAPE NUTS—per pkg..... 10c
SHRED. WHEAT BISCUITS, pkg.. 9c
QUAKER OATS—per pkg..... 10c
FULL CREAM CHEESE—per lb. 12½c
BAKER'S CHOCOLATE—per lb... 25c
BAKERS' COCOA—per can..... 18c
SANTA CLAUS SOAP—9 bars for.. 25c
MINNESOTA APPLES—per peck.. 20c
WILD PLUMS—per peck..... 40c

Lakeside deliveries Tuesdays and Fridays; West Duluth, Wednesdays; Hunter's Park, Thursdays.

Meat Dept.

MUTTON STEWS—per lb..... 5c
LAMB STEWS—per lb..... 8c
LAMB LEGS—per lb..... 15c
LAMB SHOULDERS—per lb.... 12½c
MUTTON LEGS—per lb..... 14c
PORK LOIN ROASTS—per lb..... 14c
PORK CHOPS—per lb..... 15c
PORK BUTTS—per lb..... 13c
SPRING CHICKENS—per lb..... 18c
HENS—per lb..... 16c
RIB BOILING—per lb..... 5c
BEEF POT ROASTS—per lb..... 10c
ROUND STEAK—per lb..... 12½c
SHOULDER STEAK—per lb..... 11c
VEAL SHOULDERS—a lb. 10c and 12c
VEAL STEWS—per lb..... 8c and 10c
VEAL LEGS—whole, per lb..... 12½c
HAMS—per lb.. 13c. BACON—a lb. 14c
CALIFORNIA HAMS—per lb..... 10c

D. O'LEARY'S

CASH GROCERY,

15 E. SUPERIOR STREET.

199—BOTH PHONES—199

Shipping Orders Promptly Filled.

Bananas, per dozen 10c
Cucumbers, 5 for 5c
Wax Beans, 3 qts..... 10c
Green Beans, 3 qts..... 10c
Spinach, per peck..... 10c
Celery, four for..... 10c
Pears, per basket..... 25c
Tomatoes, per basket..... 15c

HOME-GROWN PEAS—Tender and sweet.

Green Onions, 10 bunches.... 10c
Sweet Corn, per dozen..... 10c
Fancy Gem Melons, basket.. 50c
Blueberries, per crate..... 90c
Good Rice, 4 lbs for..... 25c
6 lbs. Navy Beans 25c
Sugar-cured Ham, per lb.. 12½c
Creamery Butter, per lb..... 23c
Catsup, per gallon 40c
Sour pickles, per gallon..... 20c
Soap, 12 bars for 25c

Use our 'phone—199.
Prompt Deliveries Everywhere.

If You Have Hay Fever, Don't Suffer

A Carence Nasal Shield Prevents Hay Fever and Asthma

This is the only instrument which gives instant and permanent relief from Hay Fever and Asthma

A BRIEF SUMMARY OF THE UNDISPUTED FACTS REGARDING THE CARENCE NASAL SHIELD:

FIRST—The Shield reduces the labor of the nostrils one-half, which means that the same amount of poisoned air is excluded from the nose.

SECOND—The air which does enter the nostrils passes through a very fine screened opening. This screen prevents the smallest particle of dust from passing through it.

THIRD—The medicated pads keep the nostrils open and in normal condition.

PRICE COMPLETE, $5.00.

For sale at ..... **BOYCE'S Drug Store**

ALL MAIL ORDERS PROMPTLY ATTENDED TO.

BARTHE-MARTIN CO.,

102-104 W. Michigan St. Telephone 1315.

Groceries at Wholesale to Consumers.

Do you buy your groceries in small lots? Why not order in quanity and save what we offer, and can save for you

25 Per Cent

The best book—the bank book.
Let us increase your deposits.

LABOR DAY SPECIALS

This store recommends itself particularly to the workingman, as giving him the best values in Teas, Coffees, Baking Powder, Spices, Extracts in Duluth. Every dollar spent here gets value received. No Labor day dinner is a dinner at all without a cup of Malcomson's delicious Tea or Coffee. Note these extra specials for tomorrow:

Our best 38c Mocha & Java Coffee, per lb..... **35¢**
3 lbs. for $1.00.
Our reg. 30c Java & Mocha.. **27¢**
4 lbs. for $1.00.
Our reg. 22c Coffee, per lb... **18¢**
6 lbs. for $1.00.
All our choice high-grade 60c Teas, tomorrow per lb..... **45¢**
10 bars of Grandma's Soap... **25¢**
Our best Laundry Soap, 8 bars for ..... **25¢**
Our reg. 5c Toilet Soaps, 7 bars for ..... **25¢**
Our reg. 10c Washing Blueing, per bottle..... **8¢**

G. F. AMBORN,
Wholesale and Retail.
Old 'phone 1098. 213 West First Street. Zenith 195.

I. G. POTEREK

124 East Fourth St.

Zenith 'Phone 979. Old 'Phone 350-L.
PROMPT DELIVERIES EVERYWHERE

No other butcher shop in Duluth offers such close prices on strictly high-grade meats as this. My new store is clean and up-to-date in every particular.

LABOR DAY SPECIALS:

Beef Rib Roast—per lb... 12½c
Pot Roast, best cut..... 10c
Beef Stews..... 4c to 8c
Porterhouse Steak 18c
Sirloin Steak..... 16c
Round Steak 15c
Shoulder Steak 12c
Veal Roast..... 12½c to 15c
Veal Cutlets 15c
Veal Stews 8c
Mutton Roast.... 12½c to 15c

HOME-MADE SAUSAGES A SPECIALTY.

Coffee Served Free!

Tomorrow. Special attention called to our excellent Baking Powder premiums.

Sundby Tea Co.
16 East Superior St.

Olympia Fruit and Confectionery Co.,

Lake Avenue and Superior St., Mars & George, Proprietors.

FRUIT, CANDY, FANCY DRINKS

Deliveries to all parts of the city. Open all night. Both 'Phones.

(Branch Store, Minnesota Candy Kitchen, 111 West Superior Street.

ICE CREAM Per Gallon..... **$1.00**

Our Grocery Department is complete in every detail. Everything new and up-to-date.

MORK BROS.'

High Grade Groceries and Meats at Lowest Prices.

Sirloin Steak, per lb..... **16¢**
Porterhouse Steak, lb.... **18¢**
Round Steak, per lb..... **15¢**
Beef Pot Roast.. **6¢, 8¢, 10¢**
Beef Boiling..... **5¢** to **8¢**
Beef Rib Roast, a lb.... **12½¢**
Pork Roast, Shoulder.. **12½¢**
Pork Chops, per lb..... **15¢**
Bologna and Liver Sausages, per lb **10¢**, or 3 lbs for **25¢**
Mutton Chops, .. **12½¢, 18¢**
Mutton Legs, ... **12½¢, 15¢**
Bacon, per lb..... **14¢**
Ham, skinned ..... **14¢**
Hens, per lb..... **15¢**
Spring Chickens, per lb... **18¢**

531 West First St. Both 'phones. Prompt Delivery. Give us a trial

New Market,

619 West Superior St.
Opposite Metropolitan Theater

Will from now on offer their meats at such low prices that it will pay you to buy your meats at this place. Also the people living on the Heights will find it very convenient by telephoning their order and it will be waiting for you at the Incline station.

Our Motto: Lowest Prices, Best Goods and Prompt Deliveries.

Rib Roast Beef.. **12½¢** and **15¢**
Pot Roasts, per lb..... **7¢** and **8¢**
Rump Roasts, per lb..... **10¢**
Boiling Beef, lb... **5¢, 6¢** and **7¢**
Beef Stew, per lb..... **3¢**
Porterhouse Steak, per lb.... **18¢**
Sirloin Steak, per lb..... **16¢**
Round Steak, per lb..... **14¢**
Shoulder Steak, 10c; 3 lbs. for **25¢**
Picnic Hams, per lb..... **10¢**
Hams, half or whole, lb.... **12½¢**
Bacon, piece ..... **14¢**
Lamb, shoulder, per lb..... **8¢**
Lamb, stew, per lb..... **5¢**

We make the best of sausages. Canned Goods a specialty.

'Phones—Old, 980; New, 1593.

THE SEASON

is here for Wild Plums and Crab Apples. We are receiving them daily. Don't forget our

BEE LINE BUTTER--- **22c lb**

C. H. OPPEL & SONS,
115-117 E. Superior St.
TELEPHONE 48.

When Down Town

Drop in at the BON-TON and enjoy a dainty lunch.

HOME BAKING—PURE FRESH CANDIES,

BON - TON

Bakery and Candy Kitchen
GOODS DELIVERED.
25 W. Superior St. Zenith Phone 1166.

COX BROS.

101 East Superior St.
The Sanitary Market.

For your Sunday dinner—A leg of our extra fine Spring Lamb is just the thing. They are tender and juicy and will cost you only per lb..... **15c**

We are making specially low prices Saturday on Pot Roasts cut from the best steer beef—per pound .....6c, 8c and **10c**

Our fresh dressed Spring Chickens are carefully selected and are the best the market affords.

Primus Butter

is recognized throughout the entire Northwest as the purest, sweetest and best brand on the market.

YOU GET IT FRESH

because it is churned every day. If you are not using it, there's a treat ahead.

Bridgeman & Russell Co
16 W. First St. 13 E. Sup. St.
Both 'Phones 352.

The Tremendous Sale of

Hoffman House Coffee

Is not an accident. Try a pkg tomorrow—**Price 30c** — and you will find that you have at last found the Coffee for which you have been seeking. Sold in Duluth only at the

FIRST AVENUE GROCERY
17 First Avenue West.

WEST DULUTH MEAT MARKET.

PIONEER MEAT MARKET

C. J. Johnson & Co. 110 Central Ave.

We carry a line of all kinds of Fresh Meats, Sausage, etc., below are a few of our special snaps.

PORTERHOUSE and SIRLOIN STEAK—per lb.. **16c**
ROUND STEAK—per lb.... 14c
SHOULDER STEAK—lb.... 11c
10 pounds for..... $1.00
HAMBERG STEAK—per lb. 10c
RIB ROAST—per lb..... 12½c
BOILING BEEF—lb.. 5c and 8c
RIB BOILING—25 lbs for $1.00
POT ROAST—per lb. 8c and 10c
MUTTON STEW—per lb..... 8c
MUTTON CHOPS—per lb. 12½c
PORK CHOPS—per lb..... 15c
PORK ROAST—per lb..... 14c
PORK SHOULDER ROAST—per lb..... **12½c**
VEAL STEW—per lb..... 8c
VEAL ROAST—per lb... 12½c
WHOLE HAMS—per lb.... 13c
BACON—per lb..... 14c
Best CREAMERY BUTTER. 25c
FRESH DRESSED CHICKENS—Hens, a lb.. 14c
SPRINGS—per lb..... 16c

THE TRIBES OF DWARFS

In Central Africa Visited By American Woman Missionary.

New York, Sept. 1.—Until recent years the very existence of tribes of dwarfs in Central Africa has been disputed, notwithstanding the testimony of explorers, because the little people are very shy, and when one of their villages is found it is more than likely to have been deserted by the inhabitants. But a visit to the dwarfs is no longer difficult, and an American woman, Miss Jean MacKenzie, who is connected with one of the West African stations of the Presbyterian Board of Foreign Missions, has just sent to the office of the board, in this city, a report of a visit she made to them.

Miss MacKenzie begins her account of the trip with the laconic statement: "The other day I went to see the dwarfs." She describes the earlier part of the journey, through the African forest, stating that at a town called Moga there was met one of the head men of the dwarfs, a man named Be. He agreed to pilot the party to a dwarf village, and Miss MacKenzie thus describes the trip:

"We started off in the rain. When we struck into the bush Be led the caravan. I walked after, and could just see the path after he had showed it. The wet leaves brushed my face, and all the forest was full of a perfect green light. Some flowers were here, but not many—rather all the forest dress was green, except where little sreams ran brown. Thus we walked for three-quarters of an hour, when Be went ahead to tell the people of his village that a woman of the "Minisi" was coming. At noon, after a walk of four hours, I stepped into the clearing, where the dwarf shelters lay.

"I sat down in the first shelter, beside a little shriveled woman, who shrank away. I did not speak to her more than to greet her, but looked about me. The settlement lay on the side of a hill, and took the form of a rectangle, with one side open. There were no houses, properly speaking, but four shelters made with roots of leaves, the eaves sloping from a rooftree, about five feet high. It is easiest to enter such a shelter from the open ends. This much I saw as I sat beside the woman.

"Presently one little man after another came from somewhere and shook hands with me pleasantly enough, until quite a company were squatted in front of the shelter, watching me breathe The women hung back. I could see them watching me from under cover. I think there must have been twenty adults aboutt he settlement within fifteen minutes of my arrival. The smallest woman did not pass my shoulder (I am five feet three). Most of them were smaller than I, none larger. The men were about my size, some half a head larger, some as much smaller. One knows them for dwarfs, not so much by size as by an expression of face—something at the same time dreary and cunning. Their eyes are singularly unsmiling. I would say that they desperately lack humor.

"It still rained, and the people made off to their shelters, and those living in neighboring settlements disappeared The normal life of the village was resumed. They prepared a shelter for me, and from where I lay on my bed of poles, a foot shorter than myself, I watched the people. There were four beds in each hut, and two fires. Those women who were not cooking over the fires lay on the beds, as did the men. After I was rested I sat in other huts with the women. They suffered, I suppose, from dumb alarms, as they distrusted me. My heart felt like lead. I afterward walked to another settlement and saw other such people, most of whom had come to see me when I arrived. I thought: 'This is the primeval slime at the bottom of the sea of life.' I know that there are other times and seasons and aspects, but so the dwarfs appeared on that one rainy day, to one missionary, who is a woman."

ELOPED A YEAR AGO

And Now They Have Been Married.

Youngstown, Ohio, Sept. 1.—A marriage at Rosemont, this county, in a little home which the bridegroom had acquired, was the consummation of a romance which started with John Kreiner and Lillian Willett, in Virginia. It was nearly a year ago when two seemingly young boys wandered into the office of Probate Judge J. C. Ewing, here. They asked for help. "For me and my little brother," said Kreiner, giving his name. Judge Ewing gave them sufficient money to go to the home of a friend, Dr. Wagner, at Ellsworth, and on the judge's recommendation the doctor hired both as farm hands. The younger said he could cook, and a trial showed that he could. The discovery followed shortly afterward that the cook was a girl. They confessed. Kreiner said that his home was in Maryland, and that he had gone to work in Virginia, where he met the girl.

They were afraid to ask parental consent, and decided to elope. The girl cut her hair and donned boy's clothes as the easiest way to escape suspicion. They tramped here together. After the discovery of the sex of the girl, the boy left the employ of Dr. Wagner, getting a job on the railroad, and setting out to acquire a home. He rented a little cottage, which he fitted up for his bride, and waited. They decided that they would be married at once and start housekeeping.

FUGITIVE TEACHER.

Broken Down and Is Spurned By Wife.

Uniontown, Pa., Sept. 1.—Prof. Henry F. Brooks, former principal of the Uniontown public schools, is in the county jail here. He has just been brought from Liverpool, England, where he was arrested three weeks ago on stepping from a New York liner. Prof. Brooks was on his way to Paraguay to embark in the cattle business with the $3,000 which he is alleged to have embezzled from the Uniontown school funds.

The condition of Brooks, once the most trusted of Uniontown citizens, is most pitiful. He has broken down completely. His wife and brother to whom he looked for help on reaching Uniontown, have ignored him. Mrs. Brooks, whom he deserted, is living in McKeesport, and a messenger sent to her by the imprisoned man brought back the reply that when Mrs. Brooks met her husband again it would be in the courtroom and she would appear as prosecutor.

News that his wife, too, had cast him off and a hint that she would sue him for desertion, were too much for the man who collapsed utterly and had to have the care of a physician.

It is claimed by Brooks that letters were sent him asking him to return quietly to Uniontown, where his brother would fix matters for him, but in this he was misled. His brother is in Salt Lake township and refuses to have anything to do with the absconder, and the jail physician fears for Brooks' reason now.

SECRETARY LOOMIS CALLS ON PRESIDENT.

Oyster Bay, Sept. 1.—Francis B. Loomis, acting secretary of state, had a conference today with President Roosevelt about some matters pending before the state department which required the president's attention. The matters which he presented to the president he said were of no public importance and he added that his visit at this time was of no special significance.

After his conference with the president, Mr. Loomis said in a most emphatic way that his talk had not related in the slightest particular to his appointment in the diplomatic service.

Mr. Loomis left for New York on the 2:18 train. He will not return to Washington until next Tuesday.

Tell It In a Herald Want Advertisement and Stop Worrying!

One Cent a Word Each Insertion—No Advertisement for Less Than 15c.

SHOPPING BY TELEPHONE

	Old Phone.	New Phone.
MEAT MARKETS—		
B. J. Toben	22	22
Mork Bros.	677-M	189
LAUNDRIES—		
Yale Laundry	479	479
Lute's Laundry	447	447
Anchor Laundry	1044-M	1128
Excelsior Steam Laundry	1003-M	1340
DRUGGISTS—		
Boyce	163	163
Smith & Smith	344-M	7
COAL AND FUEL—		
Ohio Fuel Co.	76	76
Finch Fuel Co.	1291	1291
Upham Coal Co	256	485
FLORISTS—		
Seekins & Le Borious	1356	1626
BAKERIES—		
The Bon Ton		1166
ELECTRICAL CONTRACTING—		
Mutual Electric Co.	496	496
RUBBER STAMP WORKS—		
Con. Stamp & Print'g Co.	702-K	755
FRENCH CLEANING—		
La Rose Dye Works	1202-R	1191
PLUMBING AND HEATING—		
McGurrin Plumbing & Heating Co.		815
DYE WORKS—		
Northwestern Dyeing & Cleaning Co	285-M	1516
STOVE REPAIR WORKS—		
City Stove Repair Works	1213-L	743
C. F. Wiggerts & Son	1154-K	554
GOLD AND SILVER PLATING—		
Duluth Plating Works	780	

FOR RENT—HOUSES.

FOR RENT — WARM, COMFORTABLE 6-room house, with water, $12.50 per month. 924 Garfield. Inquire 922 Garfield.

FOR RENT — 8-ROOM HOUSE ON boulevard, between Lake and First avenue east, $10 per month. Inquire 214 First avenue west.

MODERN EIGHT-ROOM HOUSE, HOT water heat; bath; hardwood floors; on car line. 4823 Grand avenue east.

FOR RENT — NINE-ROOM HOUSE. First class. Water and steam heat furnished. Cheapest rent in the city. Myers Bros., 205 Lyceum.

FOR RENT — SIX-ROOM HOUSE, Ninth avenue east and Seventh street. Enquire 814 East Seventh street.

FOR RENT—NEARLY NEW SIX-ROOM house in desirable location at Lakeside, bath and electric light, $17. Stryker, Manley & Buck.

FOR RENT — SIX-ROOM HOUSE, hardwood floors, furnace heat. 230 Fourteenth avenue east. N. J. Upham Co., 400 Burrows building.

LOST AND FOUND.

LOST—1-YEAR-OLD RED AND WHITE heifer, without horns, Aug. 20, in Hermantown. Please notify O. H. Wik, 2305 West Eleventh street.

LOST — BLACK AND WHITE RAT terrier dog, answers to name of "Dandy." Return to 1210 East Second street and receive reward.

LOST—BLUE FOB CHARM BETWEEN Lake avenue and Fifth avenue east, on Second street. Reward if returned to 320 East Second street.

PERSONAL.

FRANK
I'm done with you unless you dress up a little better. Why don't you go to the Eagle Clothing Co.'s sale. They are selling suits that formerly cost from $12 to $25 for $7.77. Don't miss the chance to get one of them and look respectable.
MADGE.

HOWARD'S PHOTOS ALWAYS SATISfactory. Remember our special offer. Open Sundays.

SAFE, SURE, GUARANTEED FEMALE Peas—quickly relieve suppression from any cause. $2. French Remedy Co., box 367, Duluth, Minn.

A BEAUTIFUL ELEVEN - POUND baby boy for adoption. 413 Seventh avenue east.

CIVIL ENGINEER.

DULUTH ENGINEERING CO.—W. B. Patton, Mgr., 613 Palladio Bldg. Specifications prepared and construction superintended for waterworks, sewers, etc.

WATCH REPAIRING.

WATCH AND JEWELRY REPAIRING done promptly and in a thorough manner. J. Gruesen, 129 West Superior St.

DETECTIVE AGENCY.

ANDERSON'S DETECTIVE AGENCY—B. F. Anderson, Mgr., 527 Manhattan building, Duluth. Zenith 'phone 660; residence 1213.

ORDER FOR HEARING ON CLAIMS.—State of Minnesota, County of St. Louis, —ss.

In Probate Court, Special Term, August 24, 1905.

In the Matter of the Estate of Elizabeth P. Pratt, (formerly and otherwise known as Elizabeth A. Pickering) Deceased:

Letters of administration on the estate of said Elizabeth P. Pratt, deceased, late of the County of Wayne, State of Michigan, being granted to Herbert L. Pratt.

It Is Ordered, That three months be and the same is hereby allowed from and after the date of this order, in which all persons having claims or demands against the said deceased are required to file the same in the Probate Court of said County, for examination and allowance, or be forever barred.

It Is Further Ordered, That Monday, the 27th day of November, 1905, at 10 o'clock a. m., at a special term of said Probate Court to be held at the Probate Office in the Court House in the City of Duluth, in said County, be and the same hereby is appointed as the time and place when and where the said Probate Court will examine and adjust said claims and demands.

And It Is Further Ordered, That notice of such hearing be given to all creditors and persons interested in said estate by publishing this order once in each week for three successive weeks in The Duluth Evening Herald, a daily newspaper printed and published at Duluth, in said County.

Dated at Duluth, Minnesota, this 24th day of August, A. D. 1905.

By the Court,
J. B. MIDDLECOFF,
Judge of Probate.
(Seal Probate Court, St. Louis Co., Minn.)
Duluth Evening Herald, Aug. 25, Sept. 1-8.
Stearns & Hunter, Attorneys.

"It is by studying little things that we attain the great art of having as little misery and as much happiness as possible." Reading the advertisements cultivates the habit of "studying little things."

One Cent a Word Each Insertion—No Advertisement for Less Than 15c.

REAL ESTATE, FIRE INSURANCE AND RENTAL AGENCIES

Wm. Prindle & Co., Lonsdale building.
N. J. Upham Co., Burrows building.
John A. Stephenson, Wolvin building.
Wm. C. Sargent & Co., Providence.
J. C. & R. M. Hunter, Exchange Bldg.
Chas. P. Craig & Co., 220 W. Sup. St.
L. A. Larsen & Co., 102 Providence. 'Phones, 253.

FOR RENT—ROOMS.

SIX LARGE ROOMS, NEWLY PAPERed and painted, city water, 629 West First street. O. C. Hartman & Co., 209 Exchange building.

FOR RENT — MODERN FURNISHED rooms. 10 Mason flats.

FOR RENT — MODERN FURNISHED room, cheap. 320 West Third street.

FOR RENT—LARGE FRONT ALCOVE room, with board. 314 Second avenue west.

TWO FURNISHED ROOMS FOR RENT; house modern; light housekeeping allowed. 416 West Second street.

FURNISHED ROOM FOR RENT, WITH bath, $6 per month. 1226½ West Superior street.

FOR RENT—FIVE ROOMS; GAS, ELECtric light. 1325 London road.

FOR RENT—ONE NICELY FURNISHed room, centrally located; suitable for one or two gentlemen. 205 Tenth avenue east.

FURNISHED ROOM, WITH BATH, for rent at 823 East Third street; $5.00 per month.

FOR RENT — SEVEN GOOD ROOMS on Railroad street; rooms large and well lighted; rent cheap. Inquire 214 First avenue west.

FOR RENT — THREE FURNISHED rooms for housekeeping, at 327 West Fourth street. Call evenings between 6 and 7.

FOR RENT — TWO FURNISHED rooms for light housekeeping. 134 Mesaba avenue.

FOR RENT — THREE UNFURNISHED connecting rooms; water, light and conveniences, cheap if taken immediately. 1216 East First street.

FOR RENT — FIVE ROOMS, $10 PER month. 1112 West Third street. Inquire 329 West First street.

FOR RENT—THREE ROOMS SUITable for light housekeeping. Call 327 West Fourth street.

WE HAVE SOME VERY DESIRABLE steam-heated rooms on Superior street, suitable for light housekeeping; also some apartments and offices. Charles P. Craig & Co., 220 West Superior street.

FOR RENT—FURNISHED ROOM, 16 Mason flats.

FOR RENT—FOUR ROOMS, SUITABLE for housekeeping, $5 per month. Apply Prindle & Co.

FOR RENT—THREE LARGE ROOMS and large alcove; modern conveniences. 224 South Nineteenth avenue east.

FOR RENT—FRONT ROOM, FURnished or unfurnished, 225 Lake avenue north.

FOR RENT — NICELY FURNISHED room; electric light and bath. 505 East Second street. Telephone, old, 776-L.

FOR RENT—ROOMS, 15 LAKE AVEnue north. Inquire 112 East Third street.

FOR RENT—FLATS.

FOUR RENT — FIVE-ROOM NEW brick flat, hardwood finish, gas, electric light, for cooking and heating. Rent reasonable. 314 East Sixth street.

FOR RENT—SEVEN-ROOM FLAT WITH all conveniences, central. Charles P. Craig & Co., 220 West Superior street.

LOWER FLAT OF FIVE PLEASANT rooms, bath and toilet, $18 per month. 804 East Third street.

MODERN FIVE-ROOM UPSTAIR FLAT, East end. T. E. Reinhart, 201 West Superior street.

FOR RENT—SEVEN-ROOM STEAM heated flat, hot water, gas range. Walking distance, rooms large and light, fine view of lake and harbor. Ingalls flats, 216 East Fourth street.

FOR RENT—UPPER MODERN FLATS, 512 and 512½ Lake avenue north. Inquire 516 Lake avenue north.

TWO, THREE AND FOUR-ROOM, CENtral, convenient. Call 316 West Second.

FOR RENT — SEVEN-ROOM FLAT; bath, electric light; 625 East Third street; $23. Stryker, Manley & Buck.

FOR RENT—FOUR-ROOM FLAT, 2002 West Superior street, $13. Stryker, Manley & Buck.

FOR RENT—NICE FIVE-ROOM FLAT, at 2619 West Third street; bath, electric light, hardwood floors, $19. Stryker, Manley & Buck.

FOR RENT—FIVE-ROOM FLAT, CENtral location, Bellevue terrace. N. J. Upham Co., 400 Burrows building.

FOR RENT—TWO FOUR-ROOM HEATed flats, 1824 and 1820 West Second street; rent reasonable. N. J. Upham Co., 400 Burrows building.

FLAT OVER 1608 WEST SUPERIOR street; five rooms, water and sewer; $15 per month. Eaton & Wharton, Lonsdale building.

FOUR-ROOM MODERN FLAT, $15. 302 West Fourth street, upstairs.

FOR RENT—SIX-ROOM BRICK FLAT; all modern conveniences. Cooley & Underhill, 208 Exchange building.

FOR RENT—STORES.

FOR RENT—STORE ON SUPERIOR street, between Fourth and Fifth avenues west. Address J. B., Herald.

FOR RENT — STORE, 32 EAST SECond street. Inquire 112 East Third street.

STOVE REPAIRS.

DULUTH STOVE REPAIR WORKS, 217 East Superior street. Both 'phones.

MILLINERY.

MISS FITZPATRICK, 502 E. 4. Old 'phone

M. A. COX, 330 EAST FOURTH STREET.

PRIVATE HOSPITAL.

MRS. HANSEN, GRADUATE MIDWIFE—Female complaints. 413 Seventh avenue east. Old 'phone, 1594; Zenith, 1225.

TRUNKS AND VALISES.

SAVE MIDDLEMEN'S PROFITS. Duluth Trunk Factory, 220 W. Superior St.

One Cent a Word Each Insertion—No Advertisement for Less Than 15c.

FOR SALE—REAL ESTATE.

FOR SALE.
REAL ESTATE.
$250 will buy Park Point lots; $300 for better ones. I can build you a home. Come and see me.
W. F. LEGGETT,
507 Burrows Building.

L. A. LARSEN,
The Reliable Real Estate Man (formerly with George H. Crosby), sells modern homes and choice building lots in all parts of the city. Land, factory sites and fire insurance. Confidential buyer for corporations and others.
102 Providence Building.
Both 'phones, 253.

MONEY TO LOAN.

MONEY LOANED ON FURNIture, Pianos, Cattle, Horses, Wagons, and all kinds of personal property; also to salaried people on their own note. Easy payments. Confidential treatment.
WESTERN LOAN COMPANY,
521 Manhattan Building.
New 'phone, 936. Old phone, 759-R.

MONEY TO LOAN ON WATCHES, diamonds, furs, etc., and all goods of value from $1 to $1,000. We hold all goods one year even if interest is not paid. The only recognized, reputable pawnbroker. Established 1887. Very low rate of interest from $10 to $1,000. Keystone Loan and Mercantile Co., 16 West Superior St. Zenith 'phone 1680-X.

MONEY TO LOAN ON FURNITURE, pianos, horses or other personal property without delay. No publicity. Established twenty years. Minnesota Loan company, 205 Palladio.

MONEY TO LOAN, ANY AMOUNT. Cooley & Underhill, 207 Exchange Bldg.

UNION LOAN CO.—Makes loans, buys notes and mortgages. 210 Palladio.

MONEY SUPPLIED TO SALARIED people and others upon their own names, without security; easy payments. Offices in fifty-one principal cities. Tolman, 609 Palladio building.

SALARY AND FURNITURE LOANS. Duluth Finance Co., 301 Palladio Bldg.

FOR SALE—HORSES.

BARRETT & ZIMMERMAN, Midway Horse Market, St. Paul, have the largest assortment of horses in the entire Northwest. Auction every Wednesday at 2 o'clock. Private sales daily. Part time given.

WE HAVE ON HAND THE LARGEST assortment of big draft horses of any concern in the state. Come and see us before you buy. Satisfaction guaranteed. We try to please everybody. Sales stable, two blocks east of store on Fifth avenue. Stone-Ordean-Wells company.

FOR SALE—A BAY PONY, GENTLE and sound, 4 years old. Call 608 North Fifty-sixth avenue west.

L. HAMMEL & CO., 300-308 FIRST street, have a carload of fine horses and ponies for sale.

LOAN OFFICE.

WE LOAN MONEY ON WATCHES, diamonds and all articles of value. Established the longest. The most reliable up-to-date place in city. All business strictly confidential. Fire and burglar-proof safes. Crescent Brokers, 413½ West Superior street.

FARM LANDS.

IMPROVED FARMS OF 40 TO 160 acres in St. Louis, Carlton and Douglas counties for sale at low prices and on easy terms. Guaranty Farm Land company, 416 Lyceum building.

LEADING MUSIC STORE.

MUSIC and musical merchandise of every description. Edison phonographs, band and orchestra instruments, pianos and organs. INGVALD WESTGAARD, 7 and 9 First Avenue West.

PALMIST.

Madam De Verna

The World's Greatest Palmist.
$1.00 Readings, 50c.

Consult this wonderful woman. She actually tells the past and future, gives advice in all matters of business and family affairs. Tells you for what business you are best adapted. Lost or stolen articles traced. Over Bijou theater, 10 East Superior street. Hours: 9 a. m. to 9 p. m. Readings Sundays.

EXPERT OPTICIAN.

DR. C. C. STAACKE, 305 NEW JERSEY building, 306 West Superior street.

FLORIST.

EVERYTHING in plants, cut flowers, artistic designs. Seekins, 110 W. Sup. St.

NOTICE.

TWENTY-FIVE YEARS' EXPERIENCE—Here is where you get soles, 50c; ladies' or boys'', 40c; rubber heels, 40c. No machinery; all hand work; while you wait. Also full line of shoes. 229 East Superior street. N. Nurick.

CHIROPODY and MANICURING.

Miss G. Johnson, graduate from Sweden. Shampooing. Apparatus for steaming and facial massage. 125 W. Superior St.

PATENT ATTORNEY.

PATENTS PROMPTLY OBTAINED, bought, sold and manufactured. 25 years established; unexcelled reputation; inventor's book free. American Patent Market, St. Paul, Minn.

FOR SALE—PINE STUMPAGE.

SEVERAL SMALL TRACTS OF CHOICE pine, convenient to railroads; suitable for small jobbers. Great Western Land Co., 16 Fifth avenue west.

MASSAGE PARLORS.

MRS. C. R. KILEY, at Knauff Sisters.

ORIENTAL GOODS IMPORTER.

THE ONLY GENUINE ORIENTAL store in the city. 319 East Superior street.

One Cent a Word Each Insertion—No Advertisement for Less Than 15c.

FOR SALE—MISCELLANEOUS.

CLOSING OUT DRESSERS, CHIFFONiers, bookcases less than cost. 21st. Av. W.

Closing out Steel Ranges, $10 to $20; hotel range $35. 20 First avenue west.

Closing out Tables, Chairs, Cupboards, Rockers, less than cost, 20 First Ave. W.

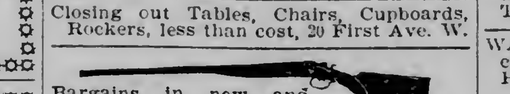

Bargains in new and slightly used shot guns and rifles. Ammunition and sporting goods of all kinds; guns for rent. J. W. Nelson, 5 East Superior street, Duluth.

FOR SALE — WELL-ESTABLISHED boarding house, centrally located; modern conveniences. Address B 82, Herald.

DON'T PAY 15 CENTS A COPY FOR Everybody's Magazine, $1.00 a year at this agency, will be $1.50 Sept. 1. We furnish everything in magazines. Zenith Subscription Agency, 417 Burrows building.

FOR SALE — CHILD'S VELOCIPEDE, rubber tired, good condition, cheap. 1213 East Fourth street.

GASOLINE LAUNCHES.
Gasoline launches for rent and for sale. We have some big bargains in covered and open launches.
Duluth Gas Engine Works, three blocks south of aerial bridge. Park Point. Bell 1274.

TWO CARPETS FOR SALE CHEAP. 20½ East Fifth street.

FOR SALE—$350 TAKES 160 ACRES with 100,000 feet of pine, if sold quickly. Q 54. Herald.

FOR SALE—HOUSEHOLD GOODS AT 432 East Second street.

FOR SALE — RADIANT HOME RANGE, reservoir and water front. Call after 6:30 p. m. 1714 Jefferson street.

FOR SALE—FURNITURE OF FIVE-room flat. Flat for rent, modern and central. Address A, Herald office.

FOR SALE — CHEAP, SMALL HOUSE and barn, enough wood to last all winter. Thirty-second avenue east and London road. O. Larson.

FOR SALE — SECOND-HAND FIFTY horsepower Westinghouse engine. Has been thoroughly overhauled. Clyde Iron works.

FOR SALE—GOOD WARM HOUSE; East end; owner leaving city. Address I 21, Herald.

FOR SALE—GROCERY STORE—SPLENdid trade; good location; cheap rent. Will sell at a bargain. Owner leaving city. B 51, Herald.

FOR SALE, CHEAP—FOLDING BED, lounge and kitchen stove at room F, Lowell block.

FOR SALE — EIGHT HUNDRED shares of Black Rock Gold Mining company. B 56, Herald.

Closing out fifty iron beds, all styles. Your own price. 20 First avenue west.

FOR SALE—FULL DRESS COAT AND vest, small size. A snap at $6. Address S. T., Herald.

FOR SALE — WELL ESTABLISHED toilet parlors. Reason for selling, ill health. Address Box 240, Superior hotel, Superior, Wis.

MEDICAL.

MEN AND WOMEN—VITALIZED, "VIRTUama," is a French mode of treatment that is positively guaranteed to cure impotency and incontinence of urine resulting from indiscretions or debility, gives vitality and vigor to old and middle-aged, restoring the desires, ambitions and aspirations of youth and health, fitting for success and happiness in business, professional, social and married life. $2 a package or 3 for $5. Send your money to nearest druggist. He will deliver this vitalizer in plain wrapper at your residence, prepaid. No one should expect cheaper remedies to rejuvenate them. Don't waste time and money with any others. Druggists supplied by jobbers.

FOR WOMEN ONLY—DR. RAYMOND'S Pills for delayed periods. Absolutely reliable, perfectly safe. No danger, no pain, no interference with work. Relief brought to thousands after everything else failed. Highly recommended by all that have used them. By mail $2. Dr. R. G. Raymond Remedy Co., room 27, 84 Adams street, Chicago, Ill.

LADIES—Dr. LaFranco's Compound; safe speedy regulator, 25c; druggists or mail. Booklet free. Dr. LaFranco, Phila., Pa.

SITUATIONS WANTED— MALE.

RELIABLE YOUNG MAN, EXPERIenced grocery clerk and deliverer, desires any kind of a position; wages no object. 1118 Fourth street, Superior, Wis.

WANTED — YOUNG MAN WANTS POsition as clerk in gents' furnishing or shoe store; experienced in both. Address Q 56, Herald.

YOUNG MAN, SEVEN YEARS' PRACtical work in railroad office, two years as rate clerk, desires position as traffic manager with wholesale house or lumber company. References. B 78, Herald.

TO ARCHITECTS—A YOUNG MAN OF 21, graduate of Cleary Business college of Michigan, expert stenographer and typewriter. Two years' experience in bank; handwriting exceptionally fine; decided taste for architectural drawing; great ingenuity, etc., desires position in architect's office to grow up with and learn the art. Address George Tyler, Masonic Temple.

BOOKKEEPER DESIRES POSITION forenoons, or will work all day. R. R., Herald.

WANTED—POSITION BY YOUNG MAN. Office work preferred. Can furnish references. Address C. I., Herald.

BOOKKEEPER WITH FOUR YEARS' experience desires position. Address I 23, Herald.

GENTLEMAN DESIRES POSITION OF trust; no objection to leaving city; highest references. Address Q 41, Herald office.

BOARD OFFERED.

MARRIED COUPLE WILL FIND GOOD board and room for the winter in a modern home. Very central. Z 42, Herald.

ROOM AND BOARD, 202 WEST THIRD street.

ROOM AND BOARD, 525 EAST THIRD street.

ROOM AND BOARD, 218 WEST THIRD.

TABLE BOARD AND LUNCH, 329 W. 1st

BOARD AND NICELY FURNISHED rooms, 122 East First street.

BOARD AND ROOM, 305 E. THIRD ST.

MINING INVESTMENTS.

PANHANDLE SMELTER AND THOUSands of other stocks at cut rate prices; iron lands bought and sold; big bargains at all times. R. B. Higbee, 410-411 Germania Life building, St. Paul, Minn., established in 1899; both 'phones.

One Cent a Word Each Insertion—No Advertisement for Less Than 15c.

HELP WANTED—MALE.

WANTED—PARTIES TO CONTRACT clearing from ten to fifty acres of land. Apply Hotel McKay.

BOOKS OPENED, POSTED, AUDITED and closed. All business confidential. Thorough accountant. M., Herald.

WANTED IMMEDIATELY — FIRST-class vest maker; also trouser maker. Permanent position. George H. Brenton.

WANTED—A FIRST CLASS WHITE porter. Apply at once at 110 West Superior street, city.

WANTED—FIRST-CLASS PANTS AND vest makers. Hirsh, 201 Manhattan building.

WANTED — GOOD SOLICITOR, CITY and country work. Address Q 23, Herald.

GOOD SMART DELIVERY BOY. CALL at 508 West Third street.

MEN WANTED TO COME TO US IF you are suffering from any disease peculiar to your sex. We cure Varicocele, Syphillis, Stricture, Gonorrhoea, Bladder and Kidney diseases, Lost Vitality and all pelvic troubles. Established in Duluth 1899. We cure to stay cured and you can take our opinion as final. If your case is curable, we will cure you. Progressive Medical association, No. 1 West Superior street, upstairs.

WANTED—MAN TO DELIVER MILK and help on dairy farm; good milker. R. Hodgson, Fifty-fourth avenue east.

WANTED — SOLICITOR FOR CITY trade among business men. I 25, Herald.

WANTED—FIFTY LABORERS; WORK all winter building wooden pipe; wages $2; board $18. Apply 407 West Michigan street.

WANTED—MAN TO WORK ON DAIRY farm. Woodland dairy, take Woodland car.

MEN TO LEARN BARBER TRADE—time and expense saved by our method. Illustrated catalogue free. Moler Barber College, Minneapolis, Minn.

COMPOSITORS WANTED—NON-UNION steady positions, $19.50, competent men. References as to ability. Apply immediately. 642 Endicott building, St. Paul, Minn.

WANTED — COMPETENT, EXPERIenced stenographer, prefer High school graduate; one used to commercial work. Address "Wholesale," P. O. box 449, city.

WANTED—A BOY TO DO MECHANIcal drawing. Apply Eleventh avenue power house, Duluth Street Railway Co.

WANTED, FOR U. S. ARMY, ABLE-bodied, unmarried men, between ages of 21 and 35; citizens of United States, of good character and temperate habits, who can speak, read and write English. For information apply to Recruiting Officer, Torrey Building, Duluth, Minn.

100 STATION MEN AND LABORERS for new railroad contract at Lakewood, Wis., M. J. Reppard and N. A. Anderson, contractors. Ship daily. 100 railroad laborers near Hibbing, $2.00 per day. 100 woodsmen, $30 to $35 per month, sand country. 500 men for harvest and threshing, $2.00 to $2.50 per day and board. Ship every day. Direct orders. Extra gangs on all railroads. Men for saw mills, lumber yards, mines, etc. New orders daily. National Employment Co., 431 West Michigan street. Established 1882; also at Minneapolis and Chicago.

WANTED—FOUR TO EIGHT GENTLEmen for board and room in private family and modern home. Central. Z. R., Herald.

WANTED — BELL BOY AT THE SPALding hotel.

ATTORNEYS.

A. T. PARK, ATTORNEY AND COUNselor at law, 401 Lonsdale building. Zenith 'phone 1783.

WANTED—TO BUY.

WHAT HAVE YOU TO OFFER IN IRON lands. State location and lowest price. "Iron," care Herald.

CHIMNEY SWEEP.

Also furnace cleaning—No dust made in house. Eastman Bros. Zenith 1289.

UPHOLSTERY.

C. F. FORSELL, PRACTICAL UPHOLsterer. Shop 338 E. Sup. St. Zenith 940.

OLD CLOTHES BOUGHT.

HIGHEST PRICES PAID FOR CAST-off clothes. N. Stone, 118 First avenue west. Duluth 'phone 1430-L.

WANTED—TO RENT.

WANTED — NEW SIX-ROOM HOUSE, suitable for small store and a home; warm and comfortable; water in building. $15 per month. Inquire 214 First avenue west.

WANTED — NICELY FURNISHED room, gentleman only. 221 South Fifty-seventh avenue west.

SMALL FURNISHED FLAT OR ROOMS suitable for housekeeping; central preferred. I 24, Herald.

WANTED—THREE OR FIVE UNFURnished rooms, centrally located. Address with full particulars to I 22, Herald.

WANTED TO RENT—A SMALL PLACE in the vicinity of Duluth or Superior, suitable for a poultry ranch. Address Box 991, Crookston, Minn.

WANTED TO RENT—OCT. 1, BY FAMily of two, four or five rooms. B 57, Herald.

BOOKS, NEW and SECONDHAND

DID IT EVER OCCUR TO YOU THAT it would be profitable to prowl around our book store or write for what you want? We buy, sell, exchange all kinds of books. Lundberg & Stone, 221 West Superior street.

IF YOU WILL BRING

Suit to 10 4th Ave. west, we press it for 50c; pants, 15c. J. Oreckovsky.

FIRE INSURANCE.

INSURANCE WRITTEN IN BEST COMpanies. Cooley & Underhill, 207 Exchange building.

CLAIRVOYANT.

CLARISSA LE LONG, THE FAMOUS clairvoyant, is in Superior, tells you everything. Clarissa Le Long, not better than the best, but better than the rest. 328 Tower avenue. Dime social every Friday evening, 8 p. m.

EXPERT CLOTHES CLEANER.

AND PRESSER. GOODS CALLED FOR and delivered. S. Weinir, 11 Fifth ave. W. Zen. 'phone 1057-X. Old clothes bought.

FURNITURE MOVING.

PIANOS A SPECIALTY. NEW 'PHONE 1222 or Duluth Music company. W. Flett.

One Cent a Word Each Insertion—No Advertisement for Less Than 15c.

HELP WANTED—FEMALE.

GIRL FOR HOUSEWORK; NONE BUT competent apply. 218 Tenth avenue east.

WANTED—COMPETENT GIRL FOR general housework. Elderly girl preferred. Good wages to right party. Call 413 Seventh avenue east.

WANTED—GOOD GIRL FOR GENERAL housework. 210 West Third street.

EXPERIENCED SOLICITORS FOR one of the best selling books published, 40 per cent commission. Zenith Subscription Agency, 417 Burrows building.

WANTED — EXPERIENCED LADIES' clothes ironer at once. Peerless Laundry.

WANTED—EXPERIENCED MARKER and sorter. Anchor Laundry.

WANTED — GIRL FOR GENERAL housework; small family. Call at 104 South Sixteenth avenue east.

WANTED—A GIRL FOR GENERAL housework. 416 Eighteenth avenue east.

WANTED—A GIRL FOR GENERAL housework at 14 Nineteenth avenue east.

WANTED — A COMPETENT COOK. Apply Mrs. Ward Ames, 205 Eighteenth avenue east.

WANTED—A NURSE GIRL. MRS. A. S. Ames. 2311 East Fourth street.

WANTED — GIRL FOR GENERAL housework. Apply at 1419 East First street.

WANTED—GIRLS. LUTES' LAUNDRY.

WANTED — FIRST-CLASS DINING room girl at the New Idea, West Duluth.

WANTED IMMEDIATELY—GIRL FOR general housework; must be good cook; no washing. 2232 East First street.

WANTED—A GIRL FOR GENERAL housework; new house; two in family. 217 West Third street.

WANTED — NURSE — MRS. E. P. Towne, corner Jefferson and Twenty-first avenue east.

WANTED—A COMPETENT HOUSE-keeper between 40 and 50 years of age; Scandinavian preferred. B 87, Herald.

WANTED — GIRL OR WOMAN FOR general kitchen work. 2532 West Superior street.

WANTED — GIRL FOR GENERAL housework. 222 West Second street.

WANTED — HIGH OR NORMAL school girl to assist at housework; East end. Address B 80, Herald.

WANTED — GIRL FOR GENERAL housework. 120 Twelfth avenue east.

WANTED—A COMPETENT COOK AT 2028 East Superior street. Mrs. D. D. Murray.

COMPETENT GIRL FOR GENERAL housework. Mrs. Gallagher, Twenty-seventh street, Park Point.

WANTED — GOOD GIRL FOR GENeral housework. 1416 East Fourth street. Mrs. J. A. Campbell.

WANTED — GIRL FOR GENERAL housework. 316 Fifteenth avenue east.

WANTED—A COMPETENT NURSE girl, at 607 East First street.

WANTED—COMPETENT GIRL FOR general housework. Small family, 222 East Third street.

COOK, DISHWASHERS, WAITRESSES, laundresses, general housework and nurse girl. Somer's Emp., 17 2nd ave. E.

SITUATIONS WANTED—FEMALE.

POSITION AS CASHIER, EXPERIence; state salary. I 26, Herald.

YOUNG GIRL WANTS LIGHT HOUSE-work. 301 Eighteenth and One-half avenue west.

A COUNTRY GIRL WISHING TO ATtend high school would like a place to work morning and evening for board. Address Z 49, Herald.

WANTED — POSITION BY EXPERIenced young lady as cashier or clerk, or both. Willing and not afraid to work. X 200, Herald.

WANTED — POSITION BY YOUNG lady, thoroughly competent, in doctor's office, as clerk, cashier, where one can make oneself generally useful, not afraid to learn. H. B., Herald.

DYE WORKS.

DULUTH DYE WORKS, 3 W. SUP. ST. 2023 W. Sup. St. Old, 1341-L. Zen. 1334.

ZENITH CITY DYE WORKS, LARGEST and most reliable dye works in Duluth. First-class work guaranteed. Work called for and delivered. Both 'phones, 6 East Superior street.

THE PERFECT TRIAL.

THREE GREAT REMEDIES, THE Balm of Figs, Royal Fig Tonic and Cereate. A perfect remedy. Strictly confidential. Ladies kindly send name and address, and I will call at their home. Mrs. R. A. Folkers, Gen. Mgr. Room 23, over Gidding's, Duluth, Minn.

ARCHITECTS.

FRANK L. YOUNG & CO., 201 Pal. Bldg.

CHOICE CALIFORNIA WINES.

JUST RECEIVED — A CARLOAD OF extra fine California wines for family and medicinal use. Fornl company, 107 East Superior street.

BOSTON HAIR PARLORS.

FACIAL BLEMISHES, HAIR MOLES, warts removed by electricity. Shampooing, manicuring, hair switches. Miss Kelly, opp. Glass block. Both 'phones.

STENOGRAPHY.

GRACE BARNETT, 307 FIRST NATIONal Bank building.

FOR SALE—COWS.

FOR SALE — IF YOU NEED FRESH milch cows, see E. Carlson, Twenty-second avenue west and Twelfth street. Zenith 1654-D.

TALKING MACHINES.

BRUNSWICK CO.,
110 West Superior street.
Wholesale and retail dealers in Victor Talking machines and Edison's Phonographs. We carry all records in catalogue. Mail orders solicited.

PICTURE FRAMING.

DECKERS. 16 SECOND AVENUE W.

SECRET SOCIETIES.

MASONIC.

PALESTINE LODGE, NO. 79, A. F. & A. M.—Regular meetings, first and third Monday evenings of each month, at 8 o'clock. Next meeting Sept. 4th, 1905. Work—Guy A. Eaton, W. M.; H. Nesbitt, secretary.

IONIC LODGE, NO. 186, A. F. & A. M.—Regular meetings second and fourth Monday evenings of each month at 7:30 o'clock. Special meeting, Sept. 11th, 1905. Work—First degree. William D. Underhill, W. M.; H. S. Newell, secretary.

KEYSTONE CHAPTER, N. 20, R. A. M. Stated convocations second and fourth Wednesday evenings of each month, at 8 o'clock. Next meeting, Sept. 13th, 1905. Work—General business. William A. McGonagle, H. P.; W. T. Ten Brook, secretary.

DULUTH COMMANDERY, NO. 18, K. T. Stated conclave, first Tuesday of each month at 8 p. m. Stated conclave, Sept. 5, at Masonic Temple, Lake avenue and Second street. Business. C. W. Wilson, Em. Com.; Alfred Le Richeaux, recorder.

SCOTTISH RITE.
Regular meetings every Thursday evening of each month, at 8 o'clock. Next meeting —, 1905. Work —. Jerome E. Cooley, secretary.

EUCLID LODGE, NO. 198, A. F. & A. M.—Regular meetings first and third Wednesday evenings of each month at 7:30 o'clock. Next meeting, Sept. 6. Work, First degree. G. E. Budd, W. M.; A. Dunleavy, secretary.

K. O. T. M.
DULUTH TENT, NO. 1—MEETS EVERY Wednesday in K. O. T. M. hall, 224 West First street. Visiting Sir Knights always welcome. J. P. Peterson, commander; Charles J. Hector, finance keeper, 32 West First street. J. B. Gelineau, record keeper, office in hall. For rent of hall apply at record keeper's office. Hours, 10 a. m. to 1:30 p. m. and Saturday evenings.

MODERN SAMARITANS.
ALPHA COUNCIL NO. 1—meets at Elks' hall every Thursday evening at 8 p. m. Next meeting, Aug. 31. Beneficent degree. F. A. Noble, G. S.; Effie Johnson, L. G. S.; Wallace P. Wellbanks, scribe; T. A. Gall, financial scribe.

A. O. U. W.
105, meets at New Maccabee Hall, 224 West First street, every Thursday evening at 8 o'clock. Lee Warner, M. W.; W. W. Fenternacher, recorder; O. J. Murvold, financier, 8 East Seventh street.

A. O. U. W.
DULUTH LODGE, NO. 10, meets in Odd Fellows' hall every Tuesday evening at 8 o'clock. Geo. J. Sherman, M. W.; J. W. Stepherdson, financier; A. E. Blake, recorder. Sick benefits meets 7:30 o'clock.

KNIGHTS OF PYTHIAS.
NORTH STAR LODGE, K. of P., No. 35, meets every Tuesday evening at 8 o'clock sharp at 118 West Superior street. Tuesday, Aug. 29—work in First and Second. G. E. Storms, C. C.; H. B. Young, K. R. S.

I. O. F.
COURT COMMERCE, NO. 3283, Independent Order of Foresters, meets first and Third Friday evening, at 8 o'clock, at Rowley's hall, No. 112 West First street. Next meeting Sept. 1st, 1905. Initiations. R. J. Pickard, C. R.; W. W. Hoopes, R. S.

FRATERNAL ORDER OF EAGLES.
DULUTH AERIE, NO. 79, MEETS every second and fourth Thursday during July, August and September at 8 p. m., at Eagle hall, Folz building, 116 West Superior street. W. E. Brown, W. P.; J. W. Schroeder, worthy secretary, 11 First avenue east. Apply to W. E. Brown, 417 West Superior street, for rental of hall.

M. W. A.
IMPERIAL CAMP, NO. 2206, meets at Elks' hall, 118 West Superior street, first and third Mondays. Visiting members always welcome. F. B. Beaupre, V. C.; N. P. Turnbladt, banker; R. Rankin, clerk.

CLAN STEWART, NO. 50, O. S. C.—Meets first and third Wednesdays of each month at 8 p. m., in Folz hall, West Superior street. John G. Ross, chief; Malcolm MacDonald, secretary; John Burnett, financial secretary, Thirty-sixth street, Park Point. Next meeting, Wednesday, Sept. 6.

ROYAL LEAGUE.
ZENITH COUNCIL, NO. 161, Royal League, meets in Elks' hall, second and fourth Monday evenings at 8 o'clock. J. P. Heffernan, archon; L. P. Murray, scribe, 1515 East Fifth street.

KNIGHTS OF THE LOYAL GUARD—Subordinate Division, No. 132, meets first and third Wednesday evenings each month, Hall A, Kalamazoo block. Next meeting Wednesday evening, Sept. 6. The ladies and children will have a card party in the afternoon. Prizes. Ice cream and cake served, 15 cents each. Same for the evening. All come and have a good time.

MODERN MACCABEES—Zenith City Tent No. 1044, meets every first and third Thursday of the month at Rowley's hall, 112 West First street. Commander, J. A. McCuen; record keeper, E. R. Gnifke; finance keeper, A. G. Case, care Union depot, after 1 p. m.

U. A. O. D.
DULUTH GROVE, NO. 40, meets the second and fourth Monday at Kalamazoo hall. F. G. Sandstedt, N. A.; M. Monson, financial secretary.

INTERNATIONAL UNION of Steam Engineers, Local Union No. 15, meets every Thursday evening, 601 Lyceum building. President, John F. Gogins; vice president, Ole Hanson; financial secretary, E. W. Robinson; recording secretary, I. W. Gilland; treasurer, C. J. Wendt; conductor, Andrew Wold; guard, Wm. Beatty.

Section 1. Pages 1 to 12.

DULUTH EVENING HERALD.

24 Pages

TWENTY-THIRD YEAR. LAST EDITION. SATURDAY, SEPTEMBER 2, 1905. TWO CENTS.

MINNESOTA HISTORICAL SOCIETY

FALLING TO AN AWFUL DEATH, MAN GRABS WIRE AND IS ELECTROCUTED

Yawning Tanks of Boiling Metal Were Waiting Below Him.

He Saw His Fate and Caught an Uninsulated Current.

Was Instantly Killed and Body Remained on Deadly Wire.

Chicago, Sept. 2.—Nels Anderson, a motor inspector for the Illinois Steel company, chose death by electrocution in preference to a more horrible fate in one of the company's seething metal pits today at the South Chicago works.

Anderson was doing repair work on the arm of a crane, directly above one of the hot metal pits. A slight movement of the arm caused him to lose his balance. The only support within reach was an uninsulated live wire, which connected the crane with power. The doomed man gave one glance at the white hot metal below, and caught the wire as he was falling. He was almost instantly killed, and the body hung over the wire until the current could be shut off.

FIELD IS TO MARRY A RICH WIDOW

London, Sept. 2.—Marshall Field, the wealthy Chicago merchant has been granted a special license to marry Mrs. Delia Spencer Caton, also of Chicago. The wedding will take place September 5, at St. Margaret's church, Westminster.

Mr. Field has been a widower for some years. Mrs. Caton's husband, Arthur, a well known whip and sportsman, died suddenly at a hotel in New York during the horse show last winter. Her wealth extends into the millions.

Since the death of her husband, she has held aloof from social functions, and in the latter part of June, left for Europe with her sister. She met Mr. Field in Switzerland after he went abroad in July. Since then the party has toured through Spain, Italy, and the Alps. They were last heard from by their friends at Barca, Switzerland.

Only the immediate members of the families will be present. Mr. and Mrs. Field will return to America in about a month's time, after a short honeymoon in Europe.

Chicago, Sept. 2.—There have been frequent rumors that Marshall Field and Mrs. Delia Spencer Caton, who is the widow of Arthur Caton, would marry. Marshall Field, whose wealth is estimated at between $100,000,000 and $150,000,000, was 70 years of age on Aug. 18. Mrs. Caton, who was Miss Delia Spencer, daughter of the man who founded the hardware establishment of Hibbard, Spencer, Bartlett & Co., is 46 years old. She is one of the leading figures in Chicago society, and for years ranked second to none of the society leaders.

Mrs. Caton not only inherited the estate of her husband, but a large portion of the state of her father. She is reputed to be worth between $1,000,000 and $2,000,000.

POSSE OF PEOPLE HUNTING FOR AN ALLEGED MANIAC

Lorain, O., Sept. 2.—A posse of one hundred men headed by Sheriff Salisbury is today scouring the country in Avon township near here, in search of Peter Pitts, an alleged maniac who has been terrorizing the people throughout the district for several days. Pitts is heavily armed and it is believed he will only be captured after a desperate fight. The citizens forming the posse are armed with rifles and revolvers. Pitts is charged with setting fire to a farm house on Wednesday night. The building was destroyed and the inmates narrowly escaped with their lives. Since then he is accused of having attempted to wreck the Toledo limited on the Lake Shore electric road by piling ties on the track. The motorman however, discovered the ties in time to avert a wreck. The maniac has also attempted to kill several women and children by shooting at them. A report reached here early today that the posse had surrounded Pitts in a cornfield.

FOUNDER OF ROYAL ARCANUM THINKS ITS DAYS NUMBERED

Put-in-Bay, Ohio, Sept. 2.—Edwin Hedden of Baltimore, who on Tuesday addressed the meeting of the Royal Arcanum on a plan based on "Table A," with the attained age clause eliminated, and whose ideas were endorsed by many of the protesting delegates opened today's session. He said he owed it to the supreme council and himself to say he was convinced, by the address of Abb Landis of Nashville, the expert fraternal actuary, that his calculations were radically wrong, but the differences were not so irreconcilable but that a plan of modification of the rates might be arrived at that would relieve the tension existing.

The discussion between Mr. Landis and the delegates as to plans occupied the entire morning session.

Dr. Darin S. Wilson of Boston, founder of the order, stated he came here with a sad heart, and feeling that the days of the order were numbered, because of the rates adopted at Atlantic City. Something absolutely must be done to relieve the old men now in the order.

AN ULTIMATUM SENT TO SULTAN

Paris, Sept. 2.—The government has addressed to the sultan of Morocco another peremptory note amounting to an ultimatum This note says that the release of the imprisoned Algerian citizen Bouzain is not sufficient and demands in addition, first, the payment of an indemnity; second, the punishment of the Caid who made the arrest, and third, a public apology. If all these demands are not granted within a brief delay the French minister will be ordered to leave Fez preparatory to the adoption of coercive measures.

UNKNOWN WOMAN ENDS HER LIFE

Minneapolis, Sept. 2.—(Special to The Herald.)—The body of a woman was found hanging by a shawl strap to an oak tree near Crystal Lake, Minneapolis, late yesterday. The woman had not been dead more than two hours. No one of the hundreds who viewed her body could identify it.

The woman was apparently 30 years old, five feet five inches tall, blue eyes and dark curly hair. She was dressed in a white waist with polka dots and a black tailor made skirt. A purse containing 38 cents, but nothing by which the woman could be identified, was found lying on the ground at her feet.

The police record of the missing woman in Minneapolis, does not contain a description which agrees with that of the woman.

SHANGHAI VISITED BY A TYPHOON.

Shanghai, Sept. 2.—Shanghai was visited by a typhoon last night, and this morning the entire city is flooded, the water rising to a height of three feet. This is the first flood which has occurred here within the last fifty years.

GARCIA APPROVES MINISTRY.

Quayaquil, Ecuador, Sept. 2.—President Garcia has approved of the formation of the following ministry: Minister of the interior Senor Gonzalo S. Cordova; foreign affairs, Senor Carlos R. Tobor; public instruction, Senor Angel Espinoza; finance, Senor Juan F. Game; war and marine, Col. Tomas Larrea.

DANGER OF CHOLERA REACHING UNITED STATES IS VERY REMOTE

Germans Have Long Expected the Present Epidemic and Have Made Preparations to Control It.

Berlin, Sept. 2.—The ministry of the interior has issued a notice assuring the public that there is no reason for anxiety on account of the appearance of cholera in German territory. The government has long reckoned on the present situation. A circular dispatch was sent by the imperial department of the interior to the confederated states in January, calling attention to the possibility of cholera, and requesting them not to be unprepared to deal with an infection.

"Resisting the spread of cholera," the official notice says, "has become much easier under the imperial epidemic law of June 1, 1900, giving the health police proper powers. These powers have been fully exercised in sequestering persons that have cholera, or have been exposed to it, or who have doubtful symptoms, and in watching over persons and property employed in traffic on the Rivers Weichsel, Brahe and Netze and the Hamburg canal."

Hamburg, Sept. 2.—On account of the appearance of cholera, the police authorities have forbidden the transportation through Hamburg of Russian emigrants until further notice.

The Hamburg-American Steamship company has issued instructions to all its Russian agencies to refuse steerage tickets to Russian emigrants.

Bremen, Sept. 2.—The United States board of immigration has ordered that all steerage passengers for the United States shall be at the port of embarkation six days prior to sailing.

St. Petersburg, Sept. 2.—The health report reiterated today its assurances that there is no cholera in the empire, including the Vistula district. The Minsk district has just reported again that no cases of cholera have been discovered there. A special investigation is being conducted in the Warsaw district. The authorities are again tracing the course down the Vistula of the raft on which two cases of cholera occurred in April last, while descending the river from the government to Minsk to Culm, West Prussia.

Warsaw, Sept. 2.—It is reported here from Tarnoff, Galicia (Austria), that cholera has appeared in the neighborhood of Tarnoff. Three deaths from the disease were registered in one day.

Berlin, Sept. 2.—The Kresch Anzeiger officially announced today that forty-three cases of cholera and seventeen deaths had occurred in Germany up to noon today.

The German imperial health office today made the following statement, concerning the probability of cholera reaching the United States from Germany:

"The danger of the migration of cholera to America from Germany is remote. Since the experiences of 1892-93, arrangements have been perfected to combat the disease even if its importation cannot be prevented. Hamburg and Bremen are the most dangerous spots, and to them the most care has been devoted. So far only sporadic cases have occurred within German territory, derived from Russian raftsmen and the single emigrant who died at Hamburg."

Warsaw, Sept. 2.—The reports from West Prussia, and the announcement of three deaths from cholera in Galicia, yesterday, no longer leave any doubt that the Vistula district is infected for the present. It is known that four deaths from cholera occurred in Russian Poland, and several suspected cases are announced from Ciechocinek, a watering place not far from the Russian frontier. The government of Kielce, bordering on Galicia, is still free from the epidemic. Warsaw itself is also exempt and the report of a case of cholera at Lodz is denied. Doctors have been sent to various points along the Vistula for the purpose of observation, and a special committee is ready to act in case of an increase in the disease. The rafts afloat have been placed in quarantine.

NEWS OF PEACE WAS CAUGHT BY STEAMERS IN MID-OCEAN

New York, Sept. 2.—How the news of the Russian-Japanese peace agreement was flashed about the Atlantic ocean and received by vessels still several days out of port and hundreds of miles beyond direct communication with wireless telegraph stations, on land was reported by the steamer La Lorraine which arrived here today. Last Thursday, while the La Lorraine was about 800 miles east of New York, the peace message was suddenly caught on its wireless instruments and the sender was learned to be the steamship Kron Prinz Wilhelm bound for Europe and already about two days out of New York harbor.

A defect in one of the Lorraine's shafts caused the steamer to make part of the passage at reduced speed.

SEVERE ELECTRICAL STORM AT ST. LOUIS.

St. Louis, Sept. 2.—The intense heat of the past few days was dispelled today by a thunder storm of unusual electrical severity. Lightning demolished the front wall of the home of Frederick Bricksmitt, stunning the parents and two children. On Newstand avenue four new flat buildings were piled up in the street. A number of homes were unroofed and trees were blown down.

MEYER TO TAKE VACATION.

London, Sept. 2.—Spencer Eddy, secretary of the American embassy at St. Petersburg, who is now in London, will return to St. ePtersburg Sept. 9, and act as charge d'affaires during the absence of Ambassador Meyer who will take a holiday.

AT LAST! —New York World.

FIRST HITCH IN DRAWING UP THE TREATY WAS ON SAKHALIN BUT WAS EASILY ADJUSTED

Series of Conferences Resulted In Satisfactory Agreement.

The Main Treaty Will Be Ready to Sign on Monday or Tuesday.

No Steps Yet Taken to Stop Movements of Troops to East.

Portsmouth, N. H., Sept. 2.—It is expected that the text of the treaty will be completed today. Only two articles remain to be drafted. Two calligraphers from the state department are already here to begin the work of engrossing, and everything now indicates that the ceremony of signing the treaty can take place Tuesday at the latest, possibly Monday.

The statement in the Associated Press dispatches last night that the series of conferences which continued until almost midnight related to differences over the article concerning the division of Sakhalin, is fully confirmed. The Japanese at first were inclined to be obdurate, but an arrangement mutually satisfactory was provisionally agreed to and it is expected to be finally ratified by the chief envoys during the day.

The article relating to Sakhalin will be in accordance with the original agreement as given in the Associated Press dispatches, namely, mutual obligation not to fort fy Sakhalin and obligation on the part of Japan not to fortify La Perouse straits. The only other question which remains to be solved is involved in the details of the evacuation of Manchuria. The troops are to be immediately withdrawn, the Japanese to the line of Mukden and the Russians to Harbin. The details of the subsequent withdrawal have not yet been arranged.

The Japanese desired that the word describing the status of La Perouse straits should be "open," but the Russians wanted it distinctly specified that no fortifications should be erected on Japan's side which could support a war fleet, or under whose guns a fleet could operate. As to the evacuation of Manchuria the Japanese want the method and time of the withdrawal for troops particularized, and the number of the railroad guards, which are to remain, specified in the bond. To permit this question to be left open would be equivalent to a tacit understanding that Russia was to retain her "sphere of influence" in Northern Manchuria, and Japan hers in Southern Manchuria. It would revive in a way the very situation which existed before the war. Control of Manchuria might become a bone of contention, leading eventually to another war.

The interruption of communication with Japan may delay slightly the signing of the treaty. The Associated Press can state definitely that no messages have reached the Japanese envoys for four days and they are now proceeding under their general instructions.

A cable has been received from the Japanese consul at Hongkong saying that he could not tell when communication would be restored. The typhoon which interrupted communication was very severe, but it is not known whether it affected both the land and submarine lines. Baron Komura has not yet decided whether, on the engrossment of the treaty, he will assume the responsibility of signing it without direct authorization. If he does not, however,, the delay would be only a matter of two or three days as a special steamer could go from Shanghai to Nagusaki in fifty hours.

The Japanese say the emperor's failure to send a message of thanks to President Roosevelt is undoubtedly due to the interruption of communication.

FIRST NEWS OF PEACE

Allowed to Reach Army In the Field.

Gunshu Pass, Manchuria, Friday, Sept. 1.—The first intimation of an agreement between the peace envoys was printed in today's issue of the Army Organ, but Witte's message to Emperor Nicholas received today was held over for tomorrow.

From various sources the news of the agreement percolated into the communities at Kochiatien and Gunshu Pass Aug. 31, but comment was withheld pending military sanction for its publication, and the news is yet too vaguely known or realized to note its effect. Arrangements, however, have already been instituted for the establishment and maintenance of a neutral zone between the armies pending their demobilization. The army has had ample time to accustom itself to the idea of peace. The men have followed the discussion as closely as delayed dispatches permitted and it is evident that the idea of paying an indemnity was the most unwelcome of the Japanese conditions.

The foreign military attaches are expecting to be recalled and are arranging for formal leave taking of the commanders.

The industrial and missionary interests are already preparing to resume their enterprises, disorganized by the war.

SLIGHT HITCH

Said to Have Occurred Over Sakhalin Island.

Portsmouth, N. H., Sept. 2.—The only possible hitch on the horizon of the peace conference, according to reports current here, which, however, are not officially confirmed, arises out of evident misunderstanding over the question of the neutralization of the Island of Sakhalin.

According to the Japanese the understanding reached on Tuesday contemplated a mutual obligation on the part of the two countries not to fortify their respective possessions on the island. At St. Petersburg, however, there seems to have been an assumption that the agreement involved freedom of action upon the part of Russia in this respect in the north of Sakhalin, with an obligation on the part of the Japanese not to fortify or use for strategic purposes the portion of the island owned by her before 1876, which is to be retroceded in the present treaty. It is expected on both sides, however, that the hitch, if it really exists as reported, will shortly be straightened out and it is believed that one of the subjects of last night's conference related to this point.

NO STEPS YET TAKEN

To Terminate Movements of of Troops to East.

St. Petersburg, Sept. 2, 6:20 p. m.—The Associated Press was informed at the war office at 4 o'clock this afternoon that no formal orders have yet been given regarding the armistice, that no steps have yet been taken to terminate the movement of troops going to the Far East and that no recent mobilization has been discontinued. In fact no steps have yet been taken towards putting an end to the regular work of shipping men and supplies to Manchuria or any other business connected with keeping the Manchurian army on a war footing.

The explanation was that no orders would be given to these ends until the details of the formal announcement of an armistice are fully understood with the Japanese after formal orders have been sent by Russia and Japan to their respective commanders, who will meet in the field and arrange the details, such as determining the dividing line, etc.

TWO SECTIONS IN COLLISION

Bar Harbor Express Wrecked and Several Passengers Injured.

South Gardiner, Me., Sept. 2.—The second section of the Bar Harbor express on the Main Central railroad, bound eastward, crashed into the rear car of the first section near the station here early today. The car was badly wrecked and about fifteen passengers were hurt, one man seriously. The chief injuries resulted from scalding by escaping steam from the locomotive. The injured were taken to Gardiner and Augusta. None of the cars left the track. The engineer and fireman of the second section were hurt, but not seriously.

PORTE OBJECTS TO SCHEME.

Constantinople, Sept. 2.—The porte has replied to the note of the six embassies declining to accept the scheme proposed by them for the financial control of Macedonia. The powers will insist on the acceptance of the

PRETTY GIRL DISFIGURED FOR LIFE

New York, Sept. 2.—Miss Mary Fagila, a beautiful Italian girl of Brooklyn, was shockingly mutilated today by a woman who is said to have been made jealous by her husband's admiration for the girl's pretty face. Miss Fagila was in her own home when the jealous woman attacked her with a razor and slashed her face terribly, inflicting three large gashes, one across the temple, another opening her cheek from ear to mouth and a third almost severing the end of her nose. Miss Fagila declared that she did not know the cause of the vicious assault, but a relative who saw Mrs. Francesca Delmontio disappear over a fence when she responded to the screams of the injured girl, supplied the accepted motive. The police searched for Mrs. Delmontio but could not find her. Miss Fagila was not fatally hurt, but will be disfigured for life. She declared she would settle her account with her assailant without the aid of the police.

DEFECTIVE PAGE

Section 1. Pages 1 to 12.

DULUTH EVENING HERALD.

24 Pages

TWENTY-THIRD YEAR. LAST EDITION. SATURDAY, SEPTEMBER 2, 1905. TWO CENTS.

FALLING TO AN AWFUL DEATH, MAN GRABS WIRE AND IS ELECTROCUTED

Yawning Tanks of Boiling Metal Were Waiting Below Him.

He Saw His Fate and Caught an Uninsulated Current.

Was Instantly Killed and Body Remained on Deadly Wire.

Chicago, Sept. 2.—Nels Anderson, a motor inspector for the Illinois Steel company, chose death by electrocution in preference to a more horrible fate in one of the company's seething metal pits today at the South Chicago works.

Anderson was doing repair work on the arm of a crane, directly above one of the hot metal pits. A slight movement of the arm caused him to lose his balance. The only support within reach was an uninsulated live wire, which connected the crane with power. The doomed man gave one glance at the white hot metal below, and caught the wire as he was falling. He was almost instantly killed, and the body hung over the wire until the current could be shut off.

FIELD IS TO MARRY A RICH WIDOW

London, Sept. 2.—Marshall Field, the wealthy Chicago merchant has been granted a special license to marry Mrs. Delia Spencer Caton, also of Chicago. The wedding will take place September 5, at St. Margaret's church, Westminster.

Mr. Field has been a widower for some years. Mrs. Caton's husband, Arthur, a well known whip and sportsman, died suddenly at a hotel in New York during the horse show last winter. Her wealth extends into the millions.

Since the death of her husband, she has held aloof from social functions, and in the latter part of June, left for Europe with her sister. She met Mr. Field in Switzerland after he went abroad in July. Since then the party has toured through Spain, Italy, and the Alps. They were last heard from by their friends at Barea, Switzerland.

Only the immediate members of the families will be present. Mr. and Mrs. Field will return to America in about a month's time, after a short honeymoon in Europe.

Chicago, Sept. 2.—There have been frequent rumors that Marshall Field and Mrs. Delia Spencer Caton, who is the widow of Arthur Caton, would marry. Marshall Field, whose wealth is estimated at between $100,000,000 and $150,000,000, was 70 years of age on Aug. 18. Mrs. Caton, who was Miss Delia Spencer, daughter of the man who founded the hardware establishment of Hibbard, Spencer, Bartlett & Co., is 46 years old. She is one of the leading figures in Chicago society, and for years ranked second to none of the society leaders.

Mrs. Caton not only inherited the estate of her husband, but a large portion of the state of her father. She is reputed to be worth between $1,000,000 and $2,000,000.

POSSE OF PEOPLE HUNTING FOR AN ALLEGED MANIAC

Lorain, O., Sept. 2.—A posse of one hundred men headed by Sheriff Salisbury is today scouring the country in Avon township near here, in search of Peter Pitts, an alleged maniac who has been terrorizing the people throughout the district for several days. Pitts is heavily armed and it is believed he will only be captured after a desperate fight. The citizens forming the posse are armed with rifles and revolvers. Pitts is charged with setting fire to a farm house on Wednesday night. The building was destroyed and the inmates narrowly escaped with their lives. Since then he is accused of having attempted to wreck the Toledo limited on the Lake Shore electric road by piling ties on the track. The motorman however, discovered the ties in time to avert a wreck. The maniac has also attempted to kill several women and children by shooting at them. A report reached here early today that the posse had surrounded Pitts in a cornfield.

FOUNDER OF ROYAL ARCANUM THINKS ITS DAYS NUMBERED

Put-in-Bay, Ohio, Sept. 2.—Edwin Hedden of Baltimore, who on Tuesday addressed the meeting of the Royal Arcanum on a plan based on "Table A," with the attained age clause eliminated, and whose ideas were endorsed by many of the pretesting delegates opened today's session. He said he owed it to the supreme council and himself to say he was convinced, by the address of Abb Landis of Nashville, the expert fraternal actuary, that his calculations were radically wrong, but the differences were not so irreconcilable but that a plan of modification of the rates might be arrived at that would relieve the tension existing.

The discussion between Mr. Landis and the delegates as to plans occupied the entire morning session.

Dr. Darin S. Wilson of Boston, founder of the order, stated he came here with a sad heart, and feeling that the days of the order were numbered, because of the rates adopted at Atlantic City. Something absolutely must be done to relieve the old men now in the order.

AN ULTIMATUM SENT TO SULTAN

Paris, Sept. 2.—The government has addressed to the sultan of Morocco another peremptory note amounting to an ultimatum. This note says that the release of the imprisoned Algerian citizen Bouzain is not sufficient and demands in addition, first, the payment of an indemnity; second, the punishment of the Caid who made the arrest, and third, a public apology. If all these demands are not granted within a brief delay the French minister will be ordered to leave Fez preparatory to the adoption of coercive measures.

UNKNOWN WOMAN ENDS HER LIFE

Minneapolis, Sept. 2.—(Special to The Herald.)—The body of a woman was found hanging by a shawl strap to an oak tree near Crystal Lake, Minneapolis, late yesterday. The woman had not been dead more than two hours. No one of the hundreds who viewed her body could identify it.

The woman was apparently 30 years old, five feet five inches tall, blue eyes and dark curly hair. She was dressed in a white waist with polka dots and a black tailor made skirt. A purse containing 38 cents, but nothing by which the woman could be identified, was found lying on the ground at her feet.

The police record of the missing woman in Minneapolis, does not contain a description which agrees with that of the woman.

SHANGHAI VISITED BY A TYPHOON.

Shanghai, Sept. 2.—Shanghai was visited by a typhoon last night, and this morning the entire city is flooded, the water rising to a height of three feet. This is the first flood which has occurred here within the last fifty years.

GARCIA APPROVES MINISTRY.

Quayaquil, Ecuador, Sept. 2.—President Garcia has approved of the formation of the following ministry: Minister of the interior Senor Gonzalo S. Cordova; foreign affairs, Senor Carlos R. Tobor; public instruction, Senor Angel Espinoza; finance, Senor Juan F. Game; war and marine, Col. Tomas Larrea.

DANGER OF CHOLERA REACHING UNITED STATES IS VERY REMOTE

Germans Have Long Expected the Present Epidemic and Have Made Preparations to Control It.

Berlin, Sept. 2.—The ministry of the interior has issued a notice assuring the public that there is no reason for anxiety on account of the appearance of cholera in German territory. The government has long reckoned on the present situation. A circular dispatch was sent by the imperial department of the interior to the confederated states in January, calling attention to the possibility of cholera, and requesting them not to be unprepared to deal with an infection.

"Resisting the spread of cholera," the official notice says, "has become much easier under the imperial epidemic law of June 1, 1900, giving the health police proper powers. These powers have been fully exercised in sequestering persons that have cholera, or have been exposed to it, or who have doubtful symptoms, and in watching over persons and property employed in traffic on the Rivers Weichsel, Brahe and Netze and the Hamburg canal."

Hamburg, Sept. 2.—On account of the appearance of cholera, the police authorities have forbidden the transportation through Hamburg of Russian emigrants until further notice.

The Hamburg-American Steamship company has issued instructions to all its Russian agencies to refuse steerage tickets to Russian emigrants.

Bremen, Sept. 2.—The United States board of immigration has ordered that all steerage passengers for the United States shall be at the port of embarkation six days prior to sailing.

St. Petersburg, Sept. 2.—The health report reiterated today its assurances that there is no cholera in the empire, including the Vistula district. The Minsk district has just reported again that no cases of cholera have been discovered there. A special investigation is being conducted in the Warsaw district. The authorities are again tracing the course down the Vistula of the raft on which two cases of cholera occurred in April last, while descending the river from the government to Minsk to Culm, West Prussia.

Warsaw, Sept. 2.—It is reported here from Tarnoff, Galicia (Austria), that cholera has appeared in the neighborhood of Tarnoff. Three deaths from the disease were registered in one day.

Berlin, Sept. 2.—The Kresch Anzeiger officially announced today that forty-three cases of cholera and seventeen deaths had occurred in Germany up to noon today.

The German imperial health office today made the following statement, concerning the probability of cholera reaching the United States from Germany:

"The danger of the migration of cholera to America from Germany is remote. Since the experiences of 1892-93, arrangements have been perfected to combat the disease even if its importation cannot be prevented. Hamburg and Bremen are the most dangerous spots, and to them the most care has been devoted. So far only sporadic cases have occurred within German territory, derived from Russian raftsmen and the single emigrant who died at Hamburg."

Warsaw, Sept. 2.—The reports from West Prussia, and the announcement of three deaths from cholera in Galicia, yesterday, no longer leave any doubt that the Vistula district is infected for the present. It is known that four deaths from cholera occurred in Russian Poland, and several suspected cases are announced from Ciechocinek, a watering place not far from the Russian frontier. The government of Kielce, bordering on Galicia, is still free from the epidemic. Warsaw itself is also exempt and the report of a case of cholera at Lodz is denied. Doctors have been sent to various points along the Vistula for the purpose of observation, and a special committee is ready to act in case of an increase in the disease. The rafts afloat have been placed in quarantine.

NEWS OF PEACE WAS CAUGHT BY STEAMERS IN MID-OCEAN

New York, Sept. 2.—How the news of the Russian-Japanese peace agreement was flashed about the Atlantic ocean and received by vessels still several days out of port and hundreds of miles beyond direct communication with wireless telegraph stations, on land was reported by the steamer La Lorraine which arrived here today. Last Thursday, while the La Lorraine was about 800 miles east of New York, the peace message was suddenly caught on its wireless instruments and the sender was learned to be the steamship Kron Prinz Wilhelm bound for Europe and already about two days out of New York harbor.

A defect in one of the Lorraine's shafts caused the steamer to make part of the passage at reduced speed.

SEVERE ELECTRICAL STORM AT ST. LOUIS.

St. Louis, Sept. 2.—The intense heat of the past few days was dispelled today by a thunder storm of unusual electrical severity. Lightning demolished the front wall of the home of Frederick Bricksmitt, stunning the parents and two children. On Newstand avenue four new flat-buildings were piled up in the street. A number of homes were unroofed and trees were blown down.

MEYER TO TAKE VACATION.

London, Sept. 2.—Spencer Eddy, secretary of the American embassy at St. Petersburg, who is now in London, will return to St. ePtersburg Sept. 9, and act as charge d'affaires during the absence of Ambassador Meyer who will take a holiday.

AT LAST! —New York World.

FIRST HITCH IN DRAWING UP THE TREATY WAS ON SAKHALIN BUT WAS EASILY ADJUSTED

Series of Conferences Resulted In Satisfactory Agreement.

The Main Treaty Will Be Ready to Sign on Monday or Tuesday.

No Steps Yet Taken to Stop Movements of Troops to East.

Portsmouth, N. H., Sept. 2.—It is expected that the text of the treaty will be completed today. Only two articles remain to be drafted. Two calligraphers from the state department are already here to begin the work of engrossing, and everything now indicates that the ceremony of signing the treaty can take place Tuesday at the latest, possibly Monday.

The statement in the Associated Press dispatches last night that the series of conferences which continued until almost midnight related to differences over the article concerning the division of Sakhalin, is fully confirmed. The Japanese at first were inclined to be obdurate, but an arrangement mutually satisfactory was provisionally agreed to and it is expected to be finally ratified by the chief envoys during the day.

The article relating to Sakhalin will be in accordance with the original agreement as given in the Associated Press dispatches, namely, mutual obligation not to fortify Sakhalin and obligation on the part of Japan not to fortify Le Perouse straits. The only other question which remains to be solved is involved in the details of the evacuation of Manchuria. The troops are to be immediately withdrawn, the Japanese to the line of Mukden and the Russians to Harbin. The details of the subsequent withdrawal have not yet been arranged.

The Japanese desired that the word describing the status of La Perouse straits should be "open," but the Russians wanted it distinctly specified that no fortifications should be erected on Japan's side which could support a war fleet, or under whose guns a fleet could operate. As to the evacuation of Manchuria the Japanese want the method and time of the withdrawal for troops particularized, and the number of the railroad guards, which are to remain, specified in the bond. To permit this question to be left open would be equivalent to a tacit understanding that Russia was to retain her "sphere of influence" in Northern Manchuria, and Japan hers in Southern Manchuria. It would revive in a way the very situation which existed before the war. Control of Manchuria might become a bone of contention, leading eventually to another war.

The interruption of communication with Japan may delay slightly the signing of the treaty. The Associated Press can state definitely that no messages have reached the Japanese envoys for four days and they are now proceeding under their general instructions.

A cable has been received from the Japanese consul at Hongkong saying that he could not tell when communication would be restored. The typhoon which interrupted communication was very severe, but it is not known whether it affected both the land and submarine lines. Baron Komura has not yet decided whether, on the engrossment of the treaty, he will assume the responsibility of signing it without direct authorization. If he does not, however,, the delay would be only a matter of two or three days as a special steamer could go from Shanghai to Nagasaki in fifty hours.

The Japanese say the emperor's failure to send a message of thanks to President Roosevelt is undoubtedly due to the interruption of communication.

FIRST NEWS OF PEACE Allowed to Reach Army In the Field.

Gunshu Pass, Manchuria, Friday, Sept. 1.—The first intimation of an agreement between the peace envoys was printed in today's issue of the Army Organ, but Witte's message to Emperor Nicholas received today was held over for tomorrow.

From various sources the news of the agreement percolated into the communities at Kochiatien and Gunshu Pass Aug. 31, but comment was withheld pending military sanction for its publication, and the news is yet too vaguely known or realized to note its effect. Arrangements, however, have already been instituted for the establishment and maintenance of a neutral zone between the armies pending their demobilization. The army has had ample time to accustom itself to the idea of peace. The men have followed the discussion as closely as delayed dispatches permitted and it is evident that the idea of paying an indemnity was the most unwelcome of the Japanese conditions.

The foreign military attaches are expecting to be recalled and are arranging for formal leave taking of the commanders.

The industrial and missionary interests are already preparing to resume their enterprises, disorganized by the war.

SLIGHT HITCH Said to Have Occurred Over Sakhalin Island.

Portsmouth, N. H., Sept. 2.—The only possible hitch on the horizon of the peace conference, according to reports current here, which, however, are not officially confirmed, arises out of evident misunderstanding over the question of the neutralization of the island of Sakhalin.

According to the Japanese the understanding reached on Tuesday contemplated a mutual obligation on the part of the two countries not to fortify their respective possessions on the island. At St. Petersburg, however, there seems to have been an assumption that the agreement involved freedom of action upon the part of Russia in this respect in the north of Sakhalin, with an obligation on the part of the Japanese not to fortify or use for strategic purposes the portion of the island owned by her before 1876, which is to be retroceded in the present treaty. It is expected on both sides, however, that the hitch, if it really exists as reported, will shortly be straightened out and it is believed that one of the subjects of last night's conference related to this point.

NO STEPS YET TAKEN To Terminate Movements of of Troops to East.

St. Petersburg, Sept. 2, 6:20 p. m.—The Associated Press was informed at the war office at 4 o'clock this afternoon that no formal orders have yet been given regarding the armistice, that no steps have yet been taken to terminate the movement of troops going to the Far East and that no recent mobilization has been discontinued. In fact no steps have yet been taken towards putting an end to the regular work of shipping men and supplies to Manchuria or any other business connected with keeping the Manchurian army on a war footing.

The explanation was that no orders would be given to these ends until the details of the formal announcement of an armistice are fully understood with the Japanese after formal orders have been sent by Russia and Japan to their respective commanders, who will meet in the field and arrange the details, such as determining the dividing line, etc.

TWO SECTIONS IN COLLISION

Bar Harbor Express Wrecked and Several Passengers Injured.

South Gardiner, Me., Sept. 2.—The second section of the Bar Harbor express on the Main Central railroad, bound eastward, crashed into the rear car of the first section near the station here early today. The car was badly wrecked and about fifteen passengers were hurt, one man seriously. The chief injuries resulted from scalding by escaping steam from the locomotive. The injured were taken to Gardiner and Augusta. None of the cars left the track. The engineer and fireman of the second section were hurt, but not seriously.

PORTE OBJECTS TO SCHEME.

Constantinople, Sept. 2.—The porte has replied to the note of the six embassies declining to accept the scheme proposed by them for the financial control of Macedonia. The powers will insist on the acceptance of the

PRETTY GIRL DISFIGURED FOR LIFE

New York, Sept. 2.—Miss Mary Fagila, a beautiful Italian girl of Brooklyn, was shockingly mutilated today by a woman who is said to have been made jealous by her husband's admiration for the girl's pretty face. Miss Fagila was in her own home when the jealous woman attacked her with a razor and slashed her face terribly, inflicting three large gashes, one across the temple, another opening her cheek from ear to mouth and a third almost severing the end of her nose. Miss Fagila declared that she did not know the cause of the vicious assault, but a relative who saw Mrs. Francesca Delmontio disappear over a fence when she responded to the screams of the injured girl, supplied the accepted motive. The police searched for Mrs. Delmontio but could not find her. Miss Fagila was not fatally hurt, but will be disfigured for life. She declared she would settle her account with her assailant without the aid of the police.

INTENTIONAL DUPLICATE EXPOSURE

DEFECTIVE PAGE

DULUTH WEATHER REPORT—Fair tonight, Sunday and Monday. Slightly cooler tonight with probably light frost in low places. Brisk to high northwest winds, decreasing in force Sunday.

Oak Hall Clothing Co.

The Daylight Store.
Corner Fourth Avenue West and Superior Street.

Open Late Tonight.

Everything Needed for Labor Day Wear.

Special Sales In Every Department.

NO NEW TRIAL FOR G. A. POTTER

Court Says He Must Pay Sarah Ham $20,000.

George A. Potter, against whom a verdict of $20,000 was rendered about a year ago, in favor of Sarah Ham of Dubuque, Iowa, for alleged breach of promise to marry, is denied his motion for a new trial.

The order denying the motion for a new trial, although not yet filed, was made yesterday by Judge Ensign, who presided at the Ham-Potter trial, one of the most sensational suits that the district court of this county has had for many years.

The claim for a new trial was based mainly on the claim by Potter of new evidence.

P. J. Neff, attorney for Potter, says that he will take immediate steps to appeal to the state supreme court for a reversal of the order of the lower court.

Miss Ham brought suit for $100,000, alleging that Potter's courtship lasted for a term of over twenty years.

THE LAST EXCURSION

On Steamer America at Special Herald Rate.

Next Tuesday afternoon will be the last opportunity to enjoy the beautiful lake trip to Two Harbors on the palatial steamer America at The Herald excursion rate of 25 cents for the round trip. Those who have already taken advantage of these weekly excursions declare the trip to be a most enjoyable one, offering as it does a four-hours' sail on the lake, with an hour's rest at Two Harbors for supper. The boat leaves Booth's dock at 4 p. m., Tuesday, returning by moonlight at 9 p. m. The tickets are limited to a number insuring comfort and safety to the excursionists, most of whom are preparing to enjoy the outing in the good old-fashioned way, with a well-filled lunch basket.

The Largest Locomotive.

The largest locomotive ever constructed was on exhibition at the St. Louis fair last year. It is to be used for hauling heavy trains on steep grades, thus removing the necessity for using extra engines. The best medicine ever compounded for the stomach, liver, kidneys or female organs is the celebrated Hostetter's Stomach Bitters. Backed by over 50 years' of cures it ought to appeal to every sick man and woman who want to get well and strong again. Nothing else can take its place in cases of sick headache, insomnia, nervousness, costiveness, heartburn, belching, bloating, indigestion, dyspepsia, female disorders, cramps, pains in the back, or malaria, fever and ague. Get a bottle of the Bitters from your druggist today and give it a chance to cure you and make you well again.

LABOR DAY HOURS.

Holiday Will Be Generally Observed in Duluth.

Labor day will be generally observed throughout Duluth. All of the larger stores will be closed throughout the day. The grocers and butchers will keep open in the morning and close during the afternoon.

The public offices will all be closed, as will also the banks and board of trade.

The postoffice will keep the usual holiday hours. The general delivery and stamp windows will be open from 8 to 10 o'clock in the morning. There will be one delivery by carrier throughout the city. The money order and registry departments will be closed all day.

H. C. LEONARD, M. D.
Homeopathic Physician and Surgeon.
Special attention given to treatment of children. 28 years' experience. Office hours, 11 to 12 a. m.; 2 to 4 p. m. 412 Providence Building, Duluth, Minn.
Day or night 'phones—Old 'phone, 845-K; new 'phone, 1153-Y.

WILL AVOID TEMPTATION

Hibbing Man's Temper Gets Him Ticket to Pittsburg.

Pleading guilty on information to the charge of assault in the second degree, Sam Mastriani of Hibbing, appeared in district court this morning for sentence. After hearing the circumstances in the case the court decided to continue the case until his further order. Some person in Hibbing had furnished Mastriani with a ticket to Pittsburg and it is the understanding that he will make use of it, in which event no further consideration of the state's action may be necessary.

Mastriana was arested at the instance of G. H. Thompson, who claimed that he drew two revolvers and would have shot him had he not been restrained. Mastriana, who is a cripple, having lost one leg, claims to have been very much aggravated. He admitted having a temper that sometimes got the better of him. In view of the circumstances surrounding the case, and although Mastriana pleaded guilty rather than wait in jail for the next grand jury, the court continued the case, and he will get out of the country, it being feared that other occasions might arise when he would bring trouble upon himself.

HEAVY STORMS IN WISCONSIN

Number Struck By Lightning—Much Damage Is Done.

Milwaukee, Sept. 2.—Severe storms occurred late last night and early today throughout the greater part of Wisconsin, resulting in considerable damage. A number of people were struck by lightning, but so far as known only one, Mrs. Edward Fitzpatrick of Watertown, was killed. At Jefferson hundreds of sparrows were found in a stunned condition on the principal streets, and the damage from lightning and rain is thought to be nearly $15,000, not including the loss to crops.

At Washburn lightning demolished the steeples of two churches and the telephone and electric light companies suffered much damage. Farmers near Racine suffered much damage by fire, caused by lightning. Train crews report sighting thirty-eight fires between Racine and Clinton Junction. The tobacco growers in the vicinity of Lodi suffered great damage from a hail storm. They report a loss of about $50,000.

BASE BALL
SUNDAY, SEPT. 3d
Benefit Game.
Duluth vs. Superior.
2 Games for One Admission.
Games called at 2:30 and 4:00
MONDAY, SEPT. 4th
LABOR DAY.
Two Games; 2 Admissions
Games Called at 2:30 and 4 O'clock.

OHIOANS IN THE LEAD

In the Competition For the Dryden Trophy at Seagirt.

Seagirt, Sept. 2.—The riflemen of infantry and cavalry branches of the United States army, the United States navy, the marine corps and national guard of Ohio, Maryland, Illinois, Massachusetts, the District of Columbia, Washington and New Jersey, today began the competition for the Dryden trophy, valued at $4,000, and presented by Senator Dryden of New Jersey. At the conclusion of the firing at the first stage, 200 yards, New Jersey, which won the match last year, was in the lead, with a total of 339, out of a possible 400.

Ohio sprang into the lead as a result of the work of her team at the 600-yard stage, the Ohioan's scoring 361, against 345 for the New Jersey team.

Must Be Examined.

On motion of R. S. Powell, attorney for Sarah H. Banks, and her husband, Charles A. Banks, in the damage action brought against them by Daniel McKenzie, Judge Cant, this morning, made an order directing that McKenzie appear before Drs. C. A. Stewart and S. H. Boyer, Sept. 5, at Dr. Stewart's office, and submit to a thorough examination of his physical condition for information for the court and a jury, to be used at the coming trial of the action. Failure to appear will mean a dismissal of the action. McKenzie alleges assault by the Banks family and brought civil action to recover damages for his alleged injuries.

WILL TRY TO LEARN SOMETHING OF CHINKS

Washington, Sept. 2.—Frank H. Mayer, of the department of agriculture has been assigned by Secretary Wilson, to make a tour of Northern China in the interest of the department.

"He will tour the Kuentien region," said the secretary, "and we hope he will bring back much information that will be of value to our farmers in the Northwest, where the climatic conditions are similar to that, which is the original home of the peach, and we feel a great deal may be learned about that fruit by studying it in its original habitat. It is also to be supposed that observation in that old civilization will reveal no little information about other hardy fruits and about the grasses and legums."

Mr. Mayer wil be gone for more than a year, and expects to penetrate parts of the country never explored by a representative of the Caucasian race.

CABLE SERVICE RESUMED.

New York, Sept. 2.—Cable service to Japan by the Formosa route was resumed today, but the wires are working slowly.

W. C. McCARTER,

Duluth Man Whose Reputation Is Thoroughly Established Among Educators.

W. C. McCarter, president of the Duluth Business University, has just been appointed vice president of the Detroit Business University of Detroit, Mich., Platt R. Spencer, who had been connected with the school for over forty years, retiring.

Mr. McCarter has declined two very flattering offers, one to assume the active management of the Detroit Business university, and the other to take charge of the Central Business College of Indianapolis, of which he is one of the board of directors. These offers are significant, as indicating the reputation Mr. McCarter has achieved among all the prominent business colleges of the country as a progressive, conservative and able educator. Mr. McCarter, however, has pinned his faith to Duluth, believing in the greatness of its future, and satisfied to be at the head of his own school, which has a standard second to none in America.

ABSOLUTE SECRECY

Observed With Regard to Meeting of Scandinavian Delegates.

Karlstad, Sweden, Sept. 2.—The Swedish and Norwegian delegates appointed to discuss the dissolution of the union between Sweden and Norway continued their deliberations today, sitting two hours before adjourning for luncheon. So far there are no indications as to the date of the conclusion of the negotiations.

The session lasted until 5:15 p. m. Absolute secrecy was observed in regard to the proceedings. It is said that at the session of Sept. 1, the Swedish delegates took the stand that they were treating with the Norwegian delegates not in their capacity as representatives of the government in existence, but as representatives of the cabinet appointed by King Oscar, thus emphasizing the fact that Sweden does not recognize Norway's claim that the union has already been dissolved. This is denied by Norwegians here, but the report is published by the Aftenposten of Christiania.

The Swedish delegates are assisted by three military experts.

The feeling here this evening is that if the conference fails to reach an agreement within a week, the negotiations are likely to be suddenly broken off.

The Norwegian delegates are not as optimistic as they were on their arrival here. Premier Mickelson (Norway) predicts that the negotiations will perhaps last for weeks.

TOBACCO CROP DAMAGED.

Janesville, Wis., Sept. 2.—Thousands of dollars damage was done tobacco crops in this vicinity by the hail and wind last night. Many fields will be plowed under.

THE G. A. R. AT DENVER.

Denver, Sept. 2.—Arrivals of Civil war veterans and of tourists, who have taken advantage of the cent-a-mile-rate made by the railways for the thirty-ninth annual encampment of the Grand Army of the Republic, to be held in Denver, Sept. 4 to 9, were very heavy today on all lines entering the city. Commander-in-Chief John R. King and party, came in today in a special train.

Amateur Teams to Contest.

For the championship of the Head of the Lakes Commercial leagues the F. A. Patrick & Co. ball team of this city will be composed of individual workers scattered over the country, who by submitting articles of sufficient artistic and technical merit to meet the standards of a jury of professional artists are permitted the same position relative to the Superior Commercial league. The game will be called at League park at Superior at 3 o'clock.

Free Concert
at
Oatka Beach
Sunday Afternoon
by Minnesota Naval Military Band.
Program includes the very latest popular selections. Extra ferry and car service.

ONE LAUNCH WRECKED

And Another Has Not Been Heard From.

Michigan City, Ind., Sept. 2.—The gasoline launch, Black Diamond was wrecked, and the launch Charley Jones has not been heard from since the two boats left here yesterday for Chicago. On the Black Diamond were William Traphagen and Thomas Smith. On the Charley Jones were Charles Hoke and Henry Reese. Both boats started for Chicago to take part in the Chicago power boat club races to Waukegan this afternoon. After leaving here a severe storm struck the lake and the boats were in trouble ten miles out. Traphagen and Smith escaped from the wreck of the Black Diamond by swimming ashore.

Labor Day Show
Girl from Kay's—don't miss it.

Mr. You-n-me—Goodness Gracious Agnes! There's our old friend, Mr. Oyster, back again!

NEW EMPLOYMENT AFFORDED BY THE REVIVED HANDICRAFTS

Well Trained Men and Women Are Finding a Livelihood In the Vogue of Arts and Crafts—Professional Workers Supplanting the Bungling Amateur—The Importance to the Craftsman of Thorough Education In the Arts of Design.

Boston, Sept. 2.—(Special to The Herald.)—Not so long ago, when Mollie, whose papa used to be rich and no longer is, wanted to get a little money which she was too proud to earn by going to work in an office or factory, she used to try her hand at hammered brass work, china painting or decorating fans. There was always the likelihood that well-to-do friends would help by buying the things she made; and whatever remained unsold would be more or less ornamental, if not exactly useful, about the house. It did not signify in Mollie's sight that she knew nothing of the arts of design from either the historical or the technical standpoint. Enough that she was determined to get a few dollars in return for time spent on what she regarded as a kind of fancy work.

This, however, is an age of specialization, and the sort of work which Miss Mollie used to do badly is coming to be done remarkably well by trained craftsmen. As everyone knows, handwork in various applied arts has of late years come back into favor, especially among the wealthy of the great cities, and a new kind of employment has begun to offer itself to young men and women who are able to meet the requirements of a class of people who through study and travel are thoroughly familiar with good art. The arts and crafts, in fact, are becoming commercially important. Just as in England and Germany the character of the industry of whole districts is being transformed by the revival of hand industries, so in this country a similar development is beginning.

To give the facts and figures regarding the handicraft societies that have sprung up since the appearance of the bulletin on the subject, issued about a year ago by the department of commerce and labor, would be well nigh impossible. A new one is born every day somewhere. Not all of them are worthy to be called art societies. Some are composed of people who find it more entertaining to listen to an occasional lecture than to work regularly at tasks requiring almost infinite patience, skill and insight. Others, however, have a high present standard, and still more of them will attain this as they grow up.

At least a general idea of the rapidity with which the arts and crafts movement is growing appears in a recent statement made to contributors of the increase in the business of the Society of Arts and Crafts, which has its headquarters in Boston. This association, which was founded in 1897 and is probably the best known organization of its kind in the United States, has a membership composed of individual workers scattered over the country, who by submitting articles of sufficient artistic and technical merit to meet the standards of a jury of professional artists are permitted to exhibit in the galleries and receive the benefit of whatever sales are made, a reasonable percentage being deducted toward defraying the running expenses of the society.

A very respectable market for hand work has thus been created in Boston. The actual volume of business of such an enterprise is of course small when compared with that of, say, one of the department stores, but it is doubtful if any commercial undertaking in New England is showing a more normal, healthy and rapid growth. The whole amount of the society's sales for the year 1903 was about $9,600. In 1904 it came to a little more than $13,000. About a year ago the society moved from its former headquarters in the building of the Twentieth Century club to a good floor location in the shopping district of the city, and an immediate expansion resulted. The sales of the first six months of 1905 exceeded $15,000, with a probability that, if the business of November and December, which is always the largest of the year, comes up to expectation, the total of the year's sales will amount to more than $40,000. This enterprise, in other words, like others of the same general type in London, Birmingham, and in several German cities, is now paying its way, and is affording regular and reasonably remunerative work to a limited number of craftsmen.

The success of this Boston society, which is characteristic of what is happening in several other cities, would, no doubt, have been even greater by this time if competent craftsmen were not so scarce. The secretary of the Society of Arts and Crafts says that the greatest problem has become one of supply, rather than of demand. There is at best, only a very small number of workers who have had the requisite training to do things that are better than the poor inartistic objects upon which Miss Mollie is spending her time, temper and eyesight. Almost innumerable articles come before the jury of the Society of Arts and Crafts of which only a small percentage is worthy even to be considered. The bulk represents the misdirected efforts of untaught though often willing workers.

The greater number of the craftsmen whose productions regularly pass the jury and meet with favor in the sight of the purchasing public have drawn, modeled and made designs in the art schools. They are professionally trained artists. And more and more the arts and crafts workers, according to Mr. C. Howard Walker, the well known Boston architect, who, for several years has served on the jury of admission to the Society of Arts and Crafts, and who is also director of the department of design of the school of the Museum of Fine Arts, will be drawn from the ranks of persons who have had special training. The crude amateur is being eliminated from arts and crafts. It is not true—and it never was true—that people incompetent to do anything else well may expect to succeed in handicraft. In reality, skillful and artistic individual work in any of the metals, in pottery, leather, glass, or wood, demands intelligence of an exceptional order, rare cultivation, executive ability, in fact, all the qualities possessed by, and some others not ordinarily possessed by the successful manufacturer of the old school who keeps in close touch with all the mechanical processes of his shops.

A great many people, so Mr. Walker maintains, have been rushing into the arts and crafts with the notion that everything necessary is comprised in learning to manipulate the materials. A girl takes a few lessons in running a hot platinum point with greater or less pressure along a strip of basswood, and straightway she begins to flood the markets with pyrographic productions of which she will be ashamed if she ever learns better. Again, a young man, utterly ignorant of the principles of spacing and arrangement, with no conception of the antique dignity of the craft, acquires a small printing press and a font of ornamental type, which he learns to set laboriously, and straightway he blossoms out as an "art printer."

In reality there is no short-cut to success in handicraft work. The ideal producer is one who has learned to draw and paint, who knows the history of the fine arts, who has become extremely sensitive to differences between cheap, tawdry work and that marked by fineness of feeling. Command over the materials of any particular craft is a minor matter, easily acquired by one who has a firm grasp on the principles of the design—a truth upon which the whole course of instruction has been laid out by Mr. Walker for his department of the school of the Museum of Fine Arts. Whether the candidate for an artistic career is to be painter, sculptor or illustrator, crafts worker or designer for machine reproduction, in any case the fundamentals of decorative design as related to the materials and objects of man's surroundings are essentially the same, nor are they to be learned in half a dozen lessons, but only by years of study and growth. The three years of schooling which the pupil gets under Mr. Walker are, of course, only preliminary to many more years that must be devoted by one who would succeed.

Special opportunities exist at this time, Mr. Walker believes, for young men and women who have been well trained in the art schools to take the initiative in starting small handicraft enterprises. Many examples of successes of this kind already achieved are at hand. The rug-making which one young woman artist has turned into a local industry in a New Hampshire hill town; the print shop and allied industries with which a young minister in Western Massachusetts is stirring up the industrial life of a community that was threatening to become decadent; the growth of small individual potteries employing a few skilled craftsmen at Colorado Springs, New Orleans, Newburyport and other places; the making of hand-turned furniture at Hingham, Mass., and Syracuse, N. Y.; the jewelry work out of which four young women of Cleveland have gained a national reputation; the silver-smithing which has made a craftsman at Gardner, Mass., internationally famous; the designing and shaping of picture frames suitable to the character of painters' canvases, out of which several Boston artists have created an artistic craft. These and almost countless other small industries which have arisen to supply a real demand illustrate what can be done by a person of artistic skill who has also sufficient push and executive ability to start an enterprise needing for its chief capital taste and refined feeling rather than an extensive plant. There have been few instances in which anybody who really had a right to succeed in an applied art has failed in this country, but the technical conditions of success, according to Mr. Walker, are severer than most people suppose.

So that the best thing Miss Mollie can do is to give up any idea that handicraft affords a means of a genteel livelihood without much work, and get herself properly prepared to succeed by virtue of just the same qualities that are needed in any other line of business.

THE MANUFACTURES DISPLAY AT PORTLAND

Occupies Space of 90,000 Square Feet and Is For the Most Part Striking and Original In Conception.

Portland, Or., Sept. 2.—(Special to The Herald.)—Visitors from east of the Rocky Mountains at the Lewis and Clark exposition, who have aggregated since the opening of the fair more than 50,000, express surprise at the ontensiveness of the showing made by manufacturers in the palace of manufactures, liberal arts and varied industries and the machinery, electricity and transportation building. Hardly a firm whose name is popularly known has failed to participate in the exposition, and a vast majority of the exhibits are well conceived and of general interest.

The palace of manufactures, liberal arts and varied industries, which almost equals in size the agricultural building the largest structure, on the main grounds was constructed as a supplementary structure after it became evident that the space originally intended for exhibitors was entirely inadequate. It is a great, flat-roofed structure built on practical lines, but not without architectural merit; and every available foot of space of the 90,000 square feet in the building is occupied.

The displays are for the most part striking and original in conception, and they interest every one, but especially the people of the Northwest, the vast majority of whom, because of the prohibitive distance of previous big fairs, are gaining their first exposition experience in attending the Western World's Fair. These people are particularly delighted with the various displays. They watch with great interest the operation of manufacturing hats which is going on in one booth, and the knife-making which holds the interest of a crowd gathered near by. They like also to stand and listen to the free concerts which the talking machine companies give all day long, and the typewriter that works electrically is a source of never-ending wonder.

It would be futile to attempt to enumerate all the interesting things to be seen. A rope company has a house built of binding twine, with a hemp roof, a matting of rope, and railings of heavy cable. Another company has an immense coil of steel cable or wire rope which revolves constantly, and an interesting display of many kinds of wires and cables. A meat company shows, by means of a small model of its plant, how beef is dressed and the various products turned out. One feels that if the real factory is as clean as the model, the company is worthy of the large patronage which it enjoys. Furniture is displayed in great array, but especially interesting and admirable is that which is made of Oregon woods, of which there is a great variety suitable for high grade goods.

When David R. Francis, who was president of the Louisiana purchase exposition held last year at St. Louis, visited the Lewis and Clark fair a few days ago, he found much that he considered good, and he did not hesitate to say so. Among other things he said, "The building devoted to machinery, electricity and transportation contains exhibits which equal, if they do not surpass, any ever presented at previous expositions." The management of the Western World's fair felt that this was a good deal for a man in Mr. Francis' position to admit, but that it was only due the aggregation of displays in the building devoted to showing the progress of the world in transportation and electrical invention.

As a striking feature of the transportation exhibit, there is on display the first locomotive used in Oregon, and by its side a modern mogul engine of immense proportions. Then there are a number of other locomotives, and some refrigerator cars. Buggies, carriages and wagons, adapted to every use, are exhibited, and automobiles contend with them for popular favor. In the electrical showing there is a great array of dynamos, with printing presses and sewing machines operating by electrical power. The method of operating a modern telephone exchange is illustrated effectively by a small exchange board, where "Hello" girls sit perched on high stools answering calls.

The largest water pipe ever cast, which weighs 23,620 pounds, is exhibited near the display of locomotives. A leather belt running in water is designed to prove that the belting will not come unglued. There is a four-roller quartz mill in operation, and various mining machinery is exhibited. One company shows in miniature the manner of hydraulic mining, and there are various gasoline engines, with pumps, operated by them. A large space is devoted to threshing machines, which are running as vigorously as if a heavy harvest demanded their attention. In an annex to the building all manner of farm machinery is displayed, and its merits are explained by attendants.

A big traveling crane, which was used for installing the heavy machinery and other cumbersome displays, is equipped with a car which looks like an inverted mushroom. One may travel the length of the building in this most reliable aerial car. The company which operates this crane has an interesting exhibit of logging engines and saws, including a saw, which, operated by compressed air, is used for cutting logs into required lengths as they lie after having been felled in the forest.

A machine which has interested housewives is one whereby the dirt from a carpet is sucked out of it without removing the carpet from the floor. The practicability of the machine is demonstrated convincingly when the man in charge spreads flour on a strip of carpet, grinds it into the texture with his foot, and then makes the machine suck it up, leaving a clean path in its wake. In another part of the building a workman turns out wooden cups and other articles which are for sale as souvenirs. The carving is done by means of a few simple tools, the block from which the cup is carved being revolved at great speed, so that the falling chips and sawdust litter the ground and fill the air in the vicinity.

President McKinley, in his last public address, characterized expositions as "time-keepers of progress." The displays in the palace of manufactures, liberal arts and varied industries, and in the machinery, electricity and transportation building at the Lewis and Clark exposition are eloquent exponents of the truth of the popular saying, that "the world moves."

W. E. BRINDLEY.

Take Your Sunday Dinner
—AT—
HOTEL SUPERIOR
MUSIC BY HOWELL'S ORCHESTRA 6 TO 8 P. M.
HOTEL SUPERIOR,
Superior, Wis.
J. T. LAWRENCE, Mgr.

BREAKS OUT OF JAIL.

Banker Says He Will "Make Good" Later.

Rushville, Ind., Sept. 2.—Oliver M. Jones, cashier of the defunct bank of Arlington, Ind.; S. M. Bowman, in jail charged with embezzlement growing out of the failure of his canning plant at Carthage and an Italian under arrest charged with burglary, broke jail here today by sawing the bars from a window on the second floor. It is believed they received outside help. Jones left a note behind for the press in which he said:

"In order to save myself and my reputation and credit I have gone to a place not far off, where I may soon be able to satisfy and protect those that were the cause of my being in jail. If I am given my liberty for a few months in less than a year from this time I will be able to return and make good the claims against me."

MRS. DEERING IS CHAMPION.

Chicago, Sept. 2.—Mrs. Deering won the women's western golf championship by 4 up and 2 to play.

MISS SUTTON DEFEATED.

Cincinnati, Sept. 2.—Miss May Sutton met defeat for the first time in the Cincinnati tennis tournament, when Misses Myrtle McAleer and Helen Houston Homans beat Miss Sutton and Miss Lulah Belden in the championship event in the ladies' doubles. Score, 6-1; 6-3.

Old Remedy. *New Form.*
NEVER KNOWN TO FAIL.
Tarrant's Extract of Cubebs and Copaiba in
CAPSULES.
The *tasteless, quick* and *thorough* cure for gonorrhoea, gleet, whites, etc. Easy to take, convenient to carry. Fifty years successful use. Price $1, at S. F. Boyce's 320 W. Superior St., Max Wirth's, 13 W. Superior St., Duluth, or by mail from The Tarrant Co., 44 Hudson Street, New York.

NOTICE
I want your shoe repairing. A call over the 'phone and I will get it and have it delivered. Call 1451.
I can do your custom-work also.
BLODGETT & CO.'S Shoe Parlors.

DEFECTIVE PAGE

DULUTH WEATHER REPORT—Fair tonight, Sunday and Monday. Slightly cooler tonight with probably light frost in low places. Brisk to high northwest winds, decreasing in force Sunday.

Oak Hall Clothing Co.

The Daylight Store.

Corner Fourth Avenue West and Superior Street.

Open Late Tonight.

Everything Needed for Labor Day Wear.

Special Sales In Every Department.

NO NEW TRIAL FOR G. A. POTTER

Court Says He Must Pay Sarah Ham $20,000.

George A. Potter, against whom a verdict of $20,000 was rendered about a year ago, in favor of Sarah Ham of Dubuque, Iowa, for alleged breach of promise to marry, is denied his motion for a new trial.

The order denying the motion for a new trial, although not yet filed, was made yesterday by Judge Ensign, who presided at the Ham-Potter trial, one of the most sensational suits that the district court of this county has had for many years.

The claim for a new trial was based mainly on the claim by Potter of new evidence.

P. J. Neff, attorney for Potter, says that he will take immediate steps to appeal to the state supreme court for a reversal of the order of the lower court.

Miss Ham brought suit for $100,000, alleging that Potter's courtship lasted for a term of over twenty years.

THE LAST EXCURSION

On Steamer America at Special Herald Rate.

Next Tuesday afternoon will be the last opportunity to enjoy the beautiful lake trip to Two Harbors on the palatial steamer America at The Herald excursion rate of 25 cents for the round trip. Those who have already taken advantage of these weekly excursions declare the trip to be a most enjoyable one, offering as it does a four-hours' sail on the lake, with an hour's rest at Two Harbors for supper. The boat leaves Booth's dock at 4 p. m., Tuesday, returning by moonlight at 9 p. m. The tickets are limited to a number insuring comfort and safety to the excursionists, most of whom are preparing to enjoy the outing in the good old-fashioned way, with a well-filled lunch basket.

The Largest Locomotive.

The largest locomotive ever constructed was on exhibition at the St. Louis fair last year. It is to be used for hauling heavy trains on steep grades, thus removing the necessity for using extra engines. The best medicine ever compounded for the stomach, liver, kidneys or female organs is the celebrated Hostetter's Stomach Bitters. Backed by over 50 years' of cures it ought to appeal to every sick man and woman who want to get well and strong again. Nothing else can take its place in cases of sick headache, insomnia, nervousness, costiveness, heartburn, belching, bloating, indigestion, dyspepsia, female disorders, cramps, pains in the back, or malaria, fever and ague. Get a bottle of the Bitters from your druggist today and give it a chance to cure you and make you well again.

LABOR DAY HOURS.

Holiday Will Be Generally Observed in Duluth.

Labor day will be generally observed throughout Duluth. All of the larger stores will be closed throughout the day. The grocers and butchers will keep open in the morning and close during the afternoon.

The public offices will all be closed, as will also the banks and board of trade.

The postoffice will keep the usual holiday hours. The general delivery and stamp windows will be open from 8 to 10 o'clock in the morning. There will be one delivery by carrier throughout the city. The money order and registry departments will be closed all day.

H. G. LEONARD, M. D.

Homeopathic Physician and Surgeon.

Special attention given to treatment of children. 28 years' experience. Office hours, 11 to 12 a. m.; 2 to 4 p. m. 422 Providence Building, Duluth, Minn.

Day or night 'phones—Old 'phone, 845-K; new 'phone, 1153-Y.

WILL AVOID TEMPTATION

Hibbing Man's Temper Gets Him Ticket to Pittsburg.

Pleading guilty on information to the charge of assault in the second degree, Sam Mastriani of Hibbing, appeared in district court this morning for sentence. After hearing the circumstances in the case the court decided to continue the case until his further order. Some person in Hibbing had furnished Mastriani with a ticket to Pittsburg and it is the understanding that he will make use of it, in which event no further consideration of the state's action may be necessary.

Mastriana was arested at the instance of G. H. Thompson, who claimed that he drew two revolvers and would have shot him had he not been restrained. Mastriana, who is a cripple, having lost one leg, claims to have been very much aggravated. He admitted having a temper that sometimes got the better of him. In view of the circumstances surrounding the case, and although Mastriana pleaded guilty rather than wait in jail for the next grand jury, the court continued the case, and he will get out of the country, it being feared that other occasions might arise when he would bring trouble upon himself.

HEAVY STORMS IN WISCONSIN

Number Struck By Lightning—Much Damage Is Done.

Milwaukee, Sept. 2.—Severe storms occurred late last night and early today throughout the greater part of Wisconsin, resulting in considerable damage. A number of people were struck by lightning, but so far as known only one, Mrs. Edward Fitzpatrick of Watertown, was killed. At Jefferson hundreds of sparrows were found in a stunned condition on the principal streets, and the damage from lightning and rain is thought to be nearly $15,000, not including the loss to crops.

At Washburn lightning demolished the steeples of two churches and the telephone and electric light companies suffered much damage. Farmers near Racine suffered much damage by fire, caused by lightning. Train crews report sighting thirty-eight fires between Racine and Clinton Junction. The tobacco growers in the vicinity of Lodi suffered great damage from a hail storm. They report a loss of about $50,000.

BASE BALL

SUNDAY, SEPT. 3d

Benefit Game.

Duluth vs. Superior.

2 Games for One Admission. Games called at 2:30 and 4:00

MONDAY, SEPT. 4th

LABOR DAY.

Two Games; 2 Admissions

Games Called at 2:30 and 4 O'clock.

OHIOANS IN THE LEAD

In the Competition For the Dryden Trophy at Seagirt.

Seagirt, Sept. 2.—The riflemen of infantry and cavalry branches of the United States army, the United States navy, the marine corps and national guard of Ohio, Maryland, Illinois, Massachusetts, the District of Columbia, Washington and New Jersey, today began the competition for the Dryden trophy, valued at $400, and presented by Senator Dryden of New Jersey. At the conclusion of the firing at the first stage, 200 yards, New Jersey, which won the match last year, was in the lead, with a total of 339, out of a possible 400.

Ohio sprang into the lead as a result of the work of her team at the 600-yard stage, the Ohioan's scoring 361, against 345 for the New Jersey team.

Must Be Examined.

On motion of R. S. Powell, attorney for Sarah H. Banks, and her husband, Charles A. Banks, in the damage action brought against them by Daniel McKenzie, Judge Cant, this morning, made an order directing that McKenzie appear before Drs. C. A. Stewart and S. H. Boyer, Sept. 5, at Dr. Stewart's office, and submit to a thorough examination of his physical condition for information for the court and a jury, to be used at the coming trial of the action. Failure to appear will mean a dismissal of the action. McKenzie alleges assault by the Banks family and brought civil action to recover damages for his alleged injuries.

WILL TRY TO LEARN SOMETHING OF CHINKS

Washington, Sept. 2.—Frank H. Mayer, of the department of agriculture has been assigned by Secretary Wilson, to make a tour of Northern China in the interest of the department.

"He will tour the Kuentien region," said the secretary, "and we hope he will bring back much information that will be of value to our farmers in the Northwest, where the climatic conditions are similar to that, which is the original home of the peach, and we feel a great deal may be learned about that fruit by studying it in its original habitat. It is also to be supposed that observation in that old civilization will reveal no little information about other hardy fruits and about the grasses and legums."

Mr. Mayer wil be gone for more than a year, and expects to penetrate parts of the country never explored by a representative of the Caucasian race.

CABLE SERVICE RESUMED.

New York, Sept. 2.—Cable service to Japan by the Formosa route was resumed today, but the wires are working slowly.

W. C. McCARTER,

Duluth Man Whose Reputation Is Thoroughly Established Among Educators.

W. C. McCarter, president of the Duluth Business University, has just been appointed vice president of the Detroit Business University of Detroit, Mich., Platt R. Spencer, who had been connected with the school for over forty years, retiring.

Mr. McCarter has declined two very flattering offers, one to assume the active management of the Detroit Business university, and the other to take charge of the Central Business College of Indianapolis, of which he is one of the board of directors. These offers are significant, as indicating the reputation Mr. McCarter has achieved among all the prominent business colleges of the country as a progressive, conservative and able educator. Mr. McCarter, however, has pinned his faith to Duluth, believing in the greatness of its future, and satisfied to be at the head of his own school, which has a standard second to none in America.

ABSOLUTE SECRECY

Observed With Regard to Meeting of Scandinavian Delegates.

Karlstad, Sweden, Sept. 2.—The Swedish and Norwegian delegates appointed to discuss the dissolution of the union between Sweden and Norway continued their deliberations today, sitting two hours before adjourning for luncheon. So far there are no indications as to the date of the conclusion of the negotiations.

The session lasted until 5:15 p. m. Absolute secrecy was observed in regard to the proceedings. It is said that at the session of Sept. 1, the Swedish delegates took the stand that they were treating with the Norwegian delegates not in their capacity as representatives of the government in existence, but as representatives of the cabinet appointed by King Oscar, thus emphasizing the fact that Sweden does not recognize Norway's claim that the union has already been dissolved. This is denied by Norweglans here, but the report is published by the Aftenposten of Christiania.

The Swedish delegates are assisted by three military experts.

The feeling here this evening is that if the conference fails to reach an agreement within a week, the negotiations are likely to be suddenly broken off.

The Norwegian delegates are not as optimistic as they were on their arrival here. Premier Mickelson (Norway) predicts that the negotiations will perhaps last for weeks.

TOBACCO CROP DAMAGED.

Janesville, Wis., Sept. 2.—Thousands of dollars damage was done tobacco crops in this vicinity by the hail and wind last night. Many fields will be plowed under.

THE G. A. R. AT DENVER.

Denver, Sept. 2.—Arrivals of Civil war veterans and of tourists, who have taken advantage of the cent-a-mile-rate made by the railways for the thirty-ninth annual encampment of the Grand Army of the Republic, to be held in Denver, Sept. 4 to 9, were very heavy today on all lines entering the city. Commander-in-Chief John R. King and party, came in today in a special train.

Amateur Teams to Contest.

For the championship of the Head of the Lakes Commercial leagues the F. A. Patrick & Co. ball team of this city will try conclusions Monday afternoon with the Great Northern team of Superior. The F. A. Patrick & Co. team stands at the head of the Duluth Commercial league and the Great Northern team occupies the same position relative to the Superior Commercial league. The game will be called at League park at Superior at 3 o'clock.

Free Concert

at

Oatka Beach

Sunday Afternoon

by Minnesota

Naval

Military Band.

Program includes the very latest popular selections. Extra ferry and car service.

ONE LAUNCH WRECKED

And Another Has Not Been Heard From.

Michigan City, Ind., Sept. 2.—The gasoline launch, Black Diamond was wrecked, and the launch Charley Jones has not been heard from since the two boats left here yesterday for Chicago. On the Black Diamond were William Traphagen and Thomas Smith. On the Charley Jones were Charles Hoke and Henry Reese. Both boats started for Chicago to take part in the Chicago power boat club races to Waukegan this afternoon. After leaving here a severe storm struck the lake and the boats were in trouble ten miles out. Traphagen and Smith escaped from the wreck of the Black Diamond by swimming ashore.

Labor Day Show

Girl from Kay's—don't miss it.

Mr. You-n-me—Goodness Gracious Agnes! There's our old friend, Mr. Oyster, back again!

NEW EMPLOYMENT AFFORDED BY THE REVIVED HANDICRAFTS

Well Trained Men and Women Are Finding a Livelihood In the Vogue of Arts and Crafts—Professional Workers Supplanting the Bungling Amateur—The Importance to the Craftsman of Thorough Education In the Arts of Design.

Boston, Sept. 2.—(Special to The Herald.)—Not so long ago, when Mollie, whose papa used to be rich and no longer is, wanted to get a little money which she was too proud to earn by going to work in an office or factory, she used to try her hand at hammered brass work, china painting or decorating fans. There was always the likelihood that well-to-do friends would help by buying the things she made; and whatever remained unsold would be more or less ornamental, if not exactly useful, about the house. It did not signify in Mollie's sight that she knew nothing of the arts of design from either the historical or the technical standpoint. Enough that she was determined to get a few dollars in return for time spent on what she regarded as a kind of fancy work.

This, however, is an age of specialization, and the sort of work which Miss Mollie used to do badly is coming to be done remarkably well by trained craftsmen. As everyone knows, handwork in various applied arts has of late years come back into favor, especially among the wealthy of the great cities, and a new kind of employment has begun to offer itself to young men and women who are able to meet the requirements of a class of people who through study and travel are thoroughly familiar with good art. The arts and crafts, in fact, are becoming commercially important. Just as in England and Germany the character of the industry of whole districts is being transformed by the revival of hand industries, so in this country a similar development is beginning.

To give the facts and figures regarding the handicraft societies that have sprung up since the appearance of the bulletin on the subject, issued about a year ago by the department of commerce and labor, would be well nigh impossible. A new one is born every day somewhere. Not all of them are worthy to be called art societies. Some are composed of people who find it more entertaining to listen to an occasional lecture than to work regularly at tasks requiring almost infinite patience, skill and insight. Others, however, have a high present standard, and still more of them will attain this as they grow up.

At least a general idea of the rapidity with which the arts and crafts movement is growing appears in a recent statement made to contributors of the increase in the business of the Society of Arts and Crafts, which has its headquarters in Boston. This association, which was founded in 1897 and is probably the best known organization of its kind in the United States, has a membership composed of individual workers scattered all over the country, who by submitting articles of sufficient artistic and technical merit to meet the standards of a jury of professional artists are permitted to exhibit in the society's rooms and receive the benefit of whatever sales are made, a reasonable percentage being deducted toward defraying the running expenses of the society.

A very respectable market for hand work has thus been created in Boston. The actual volume of business of such an enterprise is of course small when compared with that of, say, one of the department stores, but it is doubtful if any commercial undertaking in New England is showing a more normal, healthy and rapid growth. The whole amount of the society's sales for the year 1903 was about $9,000. In 1904 it came to a little more than $13,000. About a year ago the society moved from its former headquarters in the building of the Twentieth Century club to a proud floor location in the shopping district of the city, and an immediate expansion resulted. The sales of the first six months of 1905 exceeded $15,000, with a probability that, if the business of November and December, which is always the largest of the year, comes up to expectation, the total of the year's sales will amount to more than $40,000. This enterprise, in other words, like others of the same general type in London, Birmingham, and in several German cities, is now paying its way, and is affording regular and reasonably remunerative work to a limited number of craftsmen.

The success of this Boston society, which is characteristic of what is happening in several other cities, would, no doubt, have been even greater by this time if competent craftsmen were not so scarce. The secretary of the Society of Arts and Crafts says that the greatest problem has become one of supply, rather than of demand. There is at best, only a very small number of workers who have had the requisite training to do things that are better than the poor inartistic objects upon which Miss Mollie is spending her time, temper and eyesight. Almost innumerable articles come before the jury of the Society of Arts and Crafts of which only a small percentage is worthy even to be considered. The bulk represents the misdirected efforts of untaught though often willing workers.

The greater number of the craftsmen whose productions regularly pass the jury and meet with favor in the sight of the purchasing public have drawn, modeled and made designs in the art schools. They are professionally trained artists. And more and more the arts and crafts workers, according to Mr. C. Howard Walker, the well known Boston architect, who, for several years has served on the jury of admission to the Society of Arts and Crafts, and who is also director of the department of design of the school of the Museum of Fine Arts, will be drawn from the ranks of persons who have had special training. The crude amateur is being eliminated from arts and crafts. It is not true—and it never was true—that people incompetent to do anything else well may expect to succeed in handicraft. In reality, skillful and artistic individual work in any of the metals, in pottery, leather, glass, or wood, demands intelligence of an exceptional order, rare cultivation, executive ability, in fact, all the qualities possessed by, and some others not ordinarily possessed by the successful manufacturer of the old school who keeps in close touch with all the mechanical processes of his shops.

A great many people, so Mr. Walker maintains, have been rushing into the arts and crafts with the notion that everything necessary is comprised in learning to manipulate the materials. A girl takes a few lessons in running a hot platinum point with greater or less pressure along a strip of basswood, and straightway she begins to flood the markets with pyrographic productions of which she will be ashamed if she ever learns better. Again, a young man, utterly ignorant of the principles of spacing and arrangement, with no conception of the antique dignity of the craft, acquires a small printing press and a font of ornamental type, which he learns to set laboriously, and straightway he blossoms out as an "art printer."

In reality there is no short-cut to success in handicraft work. The ideal producer is one who has learned to draw and paint, who knows the history of the fine arts, who has become extremely sensitive to differences between cheap, tawdry work and that marked by fineness of feeling. Command over the materials of any particular craft is a minor matter, easily acquired by one who has a firm grasp on the principles of the design—a truth upon which the whole course of instruction has been laid out by Mr. Walker for his department of the school of the Museum of Fine Arts. Whether the candidate for an artistic career is to be painter, sculptor or illustrator, crafts worker or designer for machine reproduction, in any case the fundamentals of decorative design as related to the materials and objects of man's surroundings are essentially the same, nor are they to be learned in half a dozen lessons, but only by years of study and growth. The three years of schooling which the pupil gets under Mr. Walker are, of course, only preliminary to many more years that must be devoted by one who would succeed.

Special opportunities exist at this time, Mr. Walker believes, for young men and women who have been well trained in the art schools to take the initiative in starting small handicraft enterprises. Many examples of successes of this kind already achieved are at hand. The rug-making which one young woman artist has turned into a local industry in a New Hampshire hill town; the print shop and allied industries with which a young minister in Western Massachusetts is stirring up the industrial life of a community that was threatening to become decadent; the growth of small individual potteries employing a few skilled craftsmen at Colorado Springs, New Orleans, Newburyport and other places; the making of hand-turned furniture at Hingham, Mass., and Syracuse, N. Y.; the jewelry work out of which four young women of Cleveland have gained a national reputation; the silver-smithing which has made a craftsman at Gardner, Mass., internationally famous; the designing and shaping of picture frames suitable to the character of painters' canvases, out of which several Boston artists have created an artistic craft. These and almost countless other small industries which have arisen to supply a real demand illustrate what can be done by a person of artistic skill who has also sufficient push and executive ability to start an enterprise needing for its chief capital taste and refined feeling rather than an extensive plant. There have been few instances in which anybody who really had a right to succeed in an applied art has failed in this country, but the technical conditions of success, according to Mr. Walker, are severer than most people suppose.

So that the best thing Miss Mollie can do is to give up any idea that handicraft affords a means of a genteel livelihood without much work, and get herself properly prepared to succeed by virtue of just the same qualities that are needed in any other line of business.

THE MANUFACTURES DISPLAY AT PORTLAND

Occupies Space of 90,000 Square Feet and Is For the Most Part Striking and Original In Conception.

Portland, Or., Sept. 2.—(Special to The Herald.)—Visitors from east of the Rocky Mountains at the Lewis and Clark exposition, who have aggregated since the opening of the fair more than 50,000, express surprise at the extensiveness of the showing made by manufacturers in the palace of manufactures, liberal arts and varied industries and the machinery, electricity and transportation building. Hardly a firm whose name is popularly known has failed to participate in the exposition, and a vast majority of the exhibits are well conceived and of general interest.

The palace of manufactures, liberal arts and varied industries, which almost equals in size the agricultural building the largest structure, on the main grounds was constructed as a supplementary structure after it became evident that the space originally intended for exhibitors was entirely inadequate. It is a great, flat-roofed structure built on practical lines, but not without architectural merit; and every available foot of space of the 90,000 square feet in the building is occupied.

The displays are for the most part striking and original in conception, and they interest every one, but especially the people of the Northwest, the vast majority of whom, because of the prohibitive distance of previous big fairs, are gaining their first exposition experience in attending the Western World's Fair. These people are particularly delighted with the various displays. They watch with great interest the operation of manufacturing hats which is going on in one booth, and the knife-making which holds the interest of a crowd gathered near by. They like also to stand and listen to the free concerts which the talking machine companies give all day long, and the typewriter that works electrically is a source of never-ending wonder.

It would be futile to attempt to enumerate all the interesting things to be seen. A rope company has a house built of binding twine, with a hemp roof, a matting of rope, and railings of heavy cable. Another company has an immense coil of steel cable or wire rope which revolves constantly, and an interesting display of many kinds of wires and cables. A meat company shows, by means of a small model of its plant, how beef is dressed and the various products turned out. One feels that if the real factory is as clean as the model, the company is worthy of the large patronage which it enjoys. Furniture is displayed in great array, but especially interesting and admirable is that which is made of Oregon woods, of which there is a great variety suitable for high grade goods.

When David R. Francis, who was president of the Louisiana purchase exposition held last year at St. Louis, visited the Lewis and Clark fair a few days ago, he found much that he considered good, and he did not hesitate to say so. Among other things he said, "The building devoted to machinery, electricity and transportation contains exhibits which equal, if they do not surpass, any ever presented at previous expositions." The management of the Western World's fair felt that this was a good deal for a man in Mr. Francis' position to admit, but that it was only due the aggregation of displays in the building devoted to showing the progress of the world in transportation and electrical invention.

As a striking feature of the transportation exhibit, there is on display the first locomotive used in Oregon, and by its side a modern mogul engine of immense proportions. Then there are a number of other locomotives, and some refrigerator cars. Buggies, carriages and wagons, adapted to every use, are exhibited, and automobiles contend with them for popular favor. In the electrical showing there is a great array of dynamos, with printing presses and sewing machines operating by electrical power. The method of operating a modern telephone exchange is illustrated effectively by a small exchange board, where "Hello" girls sit perched on high stools answering calls.

The largest water pipe ever cast, which weighs 23,620 pounds, is exhibited near the display of locomotives. A leather belt running in water is designed to prove that the belting will not come unglued. There is a four-roller quartz mill in operation, and various mining machinery is exhibited. One company shows in miniature the manner of hydraulic mining, and there are various gasoline engines, with pumps, operated by them. A large space is devoted to threshing machines, which are running as vigorously as if a heavy harvest demanded their attention. In an annex to the building all manner of farm machinery is displayed, and its merits are explained by attendants.

A big traveling crane, which was used for installing the heavy machinery and other cumbersome displays, is equipped with a car which looks like an inverted mushroom. One may travel the length of the building in this most reliable aerial car. The company which operates this crane has an interesting exhibit of logging engines and saws, including a saw, which, operated by compressed air, is used for cutting logs into required lengths as they lie after having been felled in the forest.

A machine which has interested housewives is one whereby the dirt from a carpet is sucked out of it without removing the carpet from the floor. The practicability of the machine is demonstrated convincingly when the man in charge spreads flour on a strip of carpet, grinds it into the texture with his foot, and then makes the machine suck it up, leaving a clean path in its wake. In another part of the building a workman turns out wooden cups and other articles which are for sale as souvenirs. The carving is done by means of a few simple tools, the block from which the cup is carved being revolved at great speed, so that the falling chips and sawdust litter the ground and fill the air in the vicinity.

President McKinley, in his last public address, characterized expositions as "time-keepers of progress." The displays in the palace of manufactures, liberal arts and varied industries, and in the machinery, electricity and transportation building at the Lewis and Clark exposition are eloquent exponents of the truth of the popular saying, that "the world moves."

W. E. BRINDLEY.

Take Your Sunday Dinner

—AT—

HOTEL SUPERIOR

MUSIC BY HOWELL'S ORCHESTRA 6 TO 8 P. M.

HOTEL SUPERIOR,

Superior, Wis.

J. T. LAWRENCE, Mgr.

BREAKS OUT OF JAIL.

Banker Says He Will "Make Good" Later.

Rushville, Ind., Sept. 2.—Oliver M. Jones, cashier of the defunct bank of Arlington, Ind.; S. M. Bowman, in jail charged with embezzlement growing out of the failure of his canning plant at Carthage and an Italian under arrest charged with burglary, broke jail here today by sawing the bars from a window on the second floor. It is believed they received outside help. Jones left a note behind for the press in which he said:

"In order to save myself and my reputation and credit I have gone to a place not far off, where I may soon be able to satisfy and protect those that were the cause of my being in jail. If I am given my liberty for a few months in less than a year from this time I will be able to return and make good the claims against me."

MRS. DEERING IS CHAMPION.

Chicago, Sept. 2.—Mrs. Deering won the women's western golf championship by 4 up and 2 to play.

MISS SUTTON DEFEATED.

Cincinnati, Sept. 2.—Miss May Sutton met defeat for the first time in the Cincinnati tennis tournament, when Misses Myrtle McAleer and Helen Houston Homans beat Miss Sutton and Miss Lulah Belden in the championship event in the ladies' doubles. Score, 6-1; 6-3.

Old Remedy. *New Form.*

NEVER KNOWN TO FAIL.

Tarrant's Extract of Cubebs and Copaiba in

CAPSULES.

The *tasteless, quick* and *thorough* cure for gonorrhoea, gleet, whites, etc. Easy to take, convenient to carry. Fifty years successful use. Price $1, at S. P. Boyce's 320 W. Superior St., Max Wirth's, 13 W. Superior St., Duluth, or by mail from The Tarrant Co., 44 Hudson Street, New York.

NOTICE

I want your shoe repairing. A call over the 'phone and I will get it and have it delivered. Call 1451.

I can do your custom-work also.

BLODGETT & CO.'S Shoe Parlors.

DEFECTIVE PAGE

INTENTIONAL DUPLICATE EXPOSURE

DULUTH WEATHER REPORT—Fair tonight, Sunday and Monday. Slightly cooler tonight with probably light frost in low places. Brisk to high northwest winds, decreasing in force Sunday.

Oak Hall Clothing Co.

The Daylight Store.

Corner Fourth Avenue West and Superior Street.

Open Late Tonight.

Everything Needed for Labor Day Wear.

Special Sales In Every Department.

NO NEW TRIAL FOR G. A. POTTER

Court Says He Must Pay Sarah Ham $20,000.

George A. Potter, against whom a verdict of $20,000 was rendered about a year ago, in favor of Sarah Ham of Dubuque, Iowa, for alleged breach of promise to marry, is denied his motion for a new trial.

The order denying the motion for a new trial, although not yet filed, was made yesterday by Judge Ensign, who presided at the Ham-Potter trial, one of the most sensational suits that the district court of this county has had for many years.

The claim for a new trial was based mainly on the claim by Potter of new evidence.

P. J. Neff, attorney for Potter, says that he will take immediate steps to appeal to the state supreme court for a reversal of the order of the lower court.

Miss Ham brought suit for $100,000, alleging that Potter's courtship lasted for a term of over twenty years.

THE LAST EXCURSION

On Steamer America at Special Herald Rate.

Next Tuesday afternoon will be the last opportunity to enjoy the beautiful lake trip to Two Harbors on the palatial steamer America at The Herald excursion rate of 25 cents for the round trip. Those who have already taken advantage of these weekly excursions declare the trip to be a most enjoyable one, offering as it does a four-hours' sail on the lake, with an hour's rest at Two Harbors for supper. The boat leaves Booth's dock at 4 p. m., Tuesday, returning by moonlight at 9 p. m. The tickets are limited to a number insuring comfort and safety to the excursionists, most of whom are preparing to enjoy the outing in the good old-fashioned way, with a well-filled lunch basket.

The Largest Locomotive.

The largest locomotive ever constructed was on exhibition at the St. Louis fair last year. It is to be used for hauling heavy trains on steep grades, thus removing the necessity for using extra engines. The best medicine ever compounded for the stomach, liver, kidneys or female organs is the celebrated Hostetter's Stomach Bitters. Backed by over 50 years' of cures it ought to appeal to every sick man and woman who want to get well and strong again. Nothing else can take its place in cases of sick headache, insomnia, nervousness, costiveness, heartburn, belching, bloating, indigestion, dyspepsia, female disorders, cramps, pains in the back, or malaria, fever and ague. Get a bottle of the Bitters from your druggist today and give it a chance to cure you and make you well again.

LABOR DAY HOURS.

Holiday Will Be Generally Observed in Duluth.

Labor day will be generally observed throughout Duluth. All of the larger stores will be closed throughout the day. The grocers and butchers will keep open in the morning and close during the afternoon.

The public offices will all be closed, as will also the banks and board of trade.

The postoffice will keep the usual holiday hours. The general delivery and stamp windows will be open from 8 to 10 o'clock in the morning. There will be one delivery by carrier throughout the city. The money order and registry departments will be closed all day.

H. G. LEONARD, M. D.

Homeopathic Physician and Surgeon.

Special attention given to treatment of children. 28 years' experience. Office hours, 11 to 12 a. m.; 2 to 4 p. m. 412 Providence Building, Duluth, Minn.

Day or night 'phones—Old 'phone, 845-K; new 'phone, 1153-Y.

WILL AVOID TEMPTATION

Hibbing Man's Temper Gets Him Ticket to Pittsburg.

Pleading guilty on information to the charge of assault in the second degree, Sam Mastriani of Hibbing, appeared in district court this morning for sentence. After hearing the circumstances in the case the court decided to continue the case until his further order. Some person in Hibbing had furnished Mastriani with a ticket to Pittsburg and it is the understanding that he will make use of it, in which event no further consideration of the state's action may be necessary.

Mastriana was arested at the instance of G. H. Thompson, who claimed that he drew two revolvers and would have shot him had he not been restrained. Mastriana, who is a cripple, having lost one leg, claims to have been very much aggravated. He admitted having a temper that sometimes got the better of him. In view of the circumstances surrounding the case, and although Mastriana pleaded guilty rather than wait in jail for the next grand jury, the court continued the case, and he will get out of the country, it being feared that other occasions might arise when he would bring trouble upon himself.

HEAVY STORMS IN WISCONSIN

Number Struck By Lightning—Much Damage Is Done.

Milwaukee, Sept. 2.—Severe storms occurred late last night and early today throughout the greater part of Wisconsin, resulting in considerable damage. A number of people were struck by lightning, but so far as known only one, Mrs. Edward Fitzpatrick of Watertown, was killed. At Jefferson hundreds of sparrows were found in a stunned condition on the principal streets, and the damage from lightning and rain is thought to be nearly $15,000, not including the loss to crops.

At Washburn lightning demolished the steeples of two churches and the telephone and electric light companies suffered much damage. Farmers near Racine suffered much damage by fire, caused by lightning. Train crews report sighting thirty-eight fires between Racine and Clinton Junction. The tobacco growers in the vicinity of Lodi suffered great damage from a hail storm. They report a loss of about $50,000.

BASE BALL

SUNDAY, SEPT. 3d

Benefit Game.

Duluth vs. Superior.

2 Games for One Admission. Games called at 2:30 and 4:00

MONDAY, SEPT. 4th

LABOR DAY.

Two Games; 2 Admissions

Games Called at 2:30 and 4 O'clock.

OHIOANS IN THE LEAD

In the Competition For the Dryden Trophy at Seagirt.

Seagirt, Sept. 2.—The riflemen of infantry and cavalry branches of the United States army, the United States navy, the marine corps and national guard of Ohio, Maryland, Illinois, Massachusetts, the District of Columbia, Washington and New Jersey, today began the competition for the Dryden trophy, valued at $4,000, and presented by Senator Dryden of New Jersey. At the conclusion of the firing at the first stage, 200 yards, New Jersey, which won the match last year, was in the lead, with a total of 350, out of a possible 400.

Ohio sprang into the lead as a result of the work of her team at the 600-yard stage, the Ohioan's scoring 361, against 345 for the New Jersey team.

Must Be Examined.

On motion of R. S. Powell, attorney for Sarah H. Banks, and her husband, Charles A. Banks, in the damage action brought against them by Daniel McKenzie, Judge Cant, this morning, made an order directing that McKenzie appear before Drs. C. A. Stewart and S. H. Dover, Sept. 5, at Dr. Stewart's office, and submit to a thorough examination of his physical condition for information for the court and a jury, to be used at the coming trial of the action. Failure to appear will mean a dismissal of the action. McKenzie alleges assault by the Banks family and brought civil action to recover damages for his alleged injuries.

WILL TRY TO LEARN SOMETHING OF CHINKS

Washington, Sept. 2.—Frank H. Mayer, of the department of agriculture has been assigned by Secretary Wilson, to make a tour of Northern China in the interest of the department.

"He will tour the Kuentien region," said the secretary, "and we hope he will bring back much information that will be of value to our farmers in the Northwest, where the climatic conditions are similar to that, which is the original home of the peach, and we feel a great deal may be learned about that fruit by studying it in its original habitat. It is also to be supposed that observation in that old civilization will reveal no little information about other hardy fruits and about the grasses and legums."

Mr. Mayer wil be gone for more than a year, and expects to penetrate parts of the country never explored by a representative of the Caucasian race.

CABLE SERVICE RESUMED.

New York, Sept. 2.—Cable service to Japan by the Formosa route was resumed today, but the wires are working slowly.

W. C. McCARTER,

Duluth Man Whose Reputation Is Thoroughly Established Among Educators.

W. C. McCarter, president of the Duluth Business University, has just been appointed vice president of the Detroit Business University of Detroit, Mich., Platt R. Spencer, who had been connected with the school for over forty years, retiring.

Mr. McCarter has declined two very flattering offers, one to assume the active management of the Detroit Business university, and the other to take charge of the Central Business College of Indianapolis, of which he is one of the board of directors. These offers are significant, as indicating the reputation Mr. McCarter has achieved among all the prominent business colleges of the country as a progressive, conservative and able educator. Mr. McCarter, however, has pinned his faith to Duluth, believing in the greatness of its future, and satisfied to be at the head of his own school, which has a standard second to none in America.

ABSOLUTE SECRECY

Observed With Regard to Meeting of Scandinavian Delegates.

Karlstad, Sweden, Sept. 2.—The Swedish and Norwegian delegates appointed to discuss the dissolution of the union between Sweden and Norway continued their deliberations today, sitting two hours before adjourning for luncheon. So far there are no indications as to the date of the conclusion of the negotiations.

The session lasted until 5:15 p. m. Absolute secrecy was observed in regard to the proceedings. It is said that at the session of Sept. 1, the Swedish delegates took the stand that they were treating with the Norwegian delegates not in their capacity as representatives of the government in existence, but as representatives of the cabinet appointed by King Oscar, thus emphasizing the fact that Sweden does not recognize Norway's claim that the union has already been dissolved. This is denied by Norwegians here, but the report is published by the Aftenposten of Christiania.

The Swedish delegates are assisted by three military experts.

The feeling here this evening is that if the conference fails to reach an agreement within a week, the negotiations are likely to be suddenly broken off.

The Norweglan delegates are not as optimistic as they were on their arrival here. Premier Mickelson (Norway) predicts that the negotiations will perhaps last for weeks.

TOBACCO CROP DAMAGED.

Janesville, Wis., Sept. 2.—Thousands of dollars damage was done tobacco crops in this vicinity by the hail and wind last night. Many fields will be plowed under.

THE G. A. R. AT DENVER.

Denver, Sept. 2.—Arrivals of Civil war veterans and of tourists, who have taken advantage of the cent-a-mile-rate made by the railways for the thirty-ninth annual encampment of the Grand Army of the Republic, to be held in Denver, Sept. 4 to 9, were very heavy today on all lines entering the city. Commander-in-Chief John R. King and party, came in today in a special train.

Amateur Teams to Contest.

For the championship of the Head of the Lakes Commercial leagues the F. A. Patrick & Co. ball team of this city will try conclusions Monday afternoon with the Great Northern team of Superior. The F. A. Patrick & Co. team stands at the head of the Duluth Commercial league and the Great Northern team occupies the same position relative to the Superior Commercial league. The game will be called at League park at Superior at 3 o'clock.

Free Concert

at

Oatka Beach

Sunday Afternoon

by Minnesota

Naval

Military Band.

Program includes the very latest popular selections. Extra ferry and car service.

ONE LAUNCH WRECKED

And Another Has Not Been Heard From.

Michigan City, Ind., Sept. 2.—The gasoline launch, Black Diamond was wrecked, and the launch Charley Jones has not been heard from since the two boats left here yesterday for Chicago. On the Black Diamond were William Traphagen and Thomas Smith. On the Charley Jones were Charles Hoke and Henry Reese. Both boats started for Chicago to take part in the Chicago power boat club races to Waukegan this afternoon. After leaving here a severe storm struck the lake and the boats were in trouble ten miles out. Traphagen and Smith escaped from the wreck of the Black Diamond by swimming ashore.

Labor Day Show

Girl from Kay's—don't miss it.

Mr. You-n-me—Goodness Gracious Agnes! There's our old friend, Mr. Oyster, back again!

NEW EMPLOYMENT AFFORDED BY THE REVIVED HANDICRAFTS

Well Trained Men and Women Are Finding a Livelihood In the Vogue of Arts and Crafts—Professional Workers Supplanting the Bungling Amateur—The Importance to the Craftsman of Thorough Education In the Arts of Design.

Boston, Sept. 2.—(Special to The Herald.)—Not so long ago, when Mollie, whose papa used to be rich and no longer is, wanted to get a little money which she was too proud to earn by going to work in an office or factory, she used to try her hand at hammered brass work, china painting or decorating fans. There was always the likelihood that well-to-do friends would help by buying the things she made; and whatever remained unsold would be more or less ornamental, if not exactly useful, about the house. It did not signify in Mollie's sight that she knew nothing of the arts of design from either the historical or the technical standpoint. Enough that she was determined to get a few dollars in return for time spent on what she regarded as a kind of fancy work.

This, however, is an age of specialization, and the sort of work which Miss Mollie used to do badly is coming to be done remarkably well by trained craftsmen. As everyone knows, handwork in various applied arts has of late years come back into favor, especially among the wealthy of the great cities, and a new kind of employment has begun to offer itself to young men and women who are able to meet the requirements of a class of people who through study and travel are thoroughly familiar with good art. The arts and crafts, in fact, are becoming commercially important. Just as in England and Germany the character of the industry of whole districts is being transformed by the revival of hand industries, so in this country a similar development is beginning.

To give the facts and figures regarding the handicraft societies that have sprung up since the appearance of the bulletin on the subject, issued about a year ago by the department of commerce and labor, would be well nigh impossible. A new one is born every day somewhere. Not all of them are worthy to be called art societies. Some are composed of people who find it more entertaining to listen to an occasional lecture than to work regularly at tasks requiring almost infinite patience, skill and insight. Others, however, have a high present standard, and still more of them will attain this as they grow up.

At least a general idea of the rapidity with which the arts and crafts movement is growing appears in a recent statement made to contributors of the increase in the business of the Society of Arts and Crafts, which was its headquarters in Boston. This association, which was founded in 1897 and is probably the best known organization of its kind in the United States, is composed of individual workers scattered all over the country, who by submitting articles of sufficient artistic and technical merit to meet the standards of a jury of professional artists are permitted to exhibit in the galleries and receive the benefit of whatever sales are made, a reasonable percentage being deducted toward defraying the running expenses of the society.

A very respectable market for hand work has thus been created in Boston. The actual volume of business of such an enterprise is of course small when compared with that of, say, one of the department stores, but it is doubtful if any commercial undertaking in New England is showing a more normal, healthy and rapid growth. The whole amount of the society's sales for the year 1903 was about $9,000. In 1904 it came to a little more than $13,000. About a year ago the society moved from its former headquarters in the building of the Twentieth Century club to a good floor location in the shopping district of the city, and an immediate expansion resulted. The sales of the first six months of 1905 exceeded $15,000, with a probability that, if the business of November and December, which is always the largest of the year, comes up to expectation, the total of the year's sales will amount to more than $30,000. This enterprise, in other words, like others of the same general type in London, Birmingham, and in several German cities, is now paying its way, and is affording regular and reasonably remunerative work to a limited number of craftsmen.

The success of this Boston society, which is characteristic of what is happening in several other cities, would, no doubt, have been even greater by this time if competent craftsmen were not so scarce. The secretary of the Society of Arts and Crafts says that the greatest problem has become one of supply, rather than of demand. There is at best, only a very small number of workers who have had the requisite training to do things that are better than the poor inartistic objects upon which Miss Mollie is spending her time, temper and eyesight. Almost innumerable articles come before the jury of the Society of Arts and Crafts of which only a small percentage is worthy even to be considered. The bulk represents the misdirected efforts of untaught though often willing workers.

The greater number of the craftsmen whose productions regularly pass the jury and meet with favor in the sight of the purchasing public have drawn, modeled and made designs in the art schools. They are professionally trained artists. And more and more the arts and crafts workers, according to Mr. C. Howard Walker, the well known Boston architect, who, for several years has served on the jury of admission to the Society of Arts and Crafts, and who is also director of the department of design of the school of the Museum of Fine Arts, will be drawn from the ranks of persons who have had special training. The crude amateur is being eliminated from arts and crafts. It is not true—and it never was true—that people incompetent to do anything else well may expect to succeed in handicraft. In reality, skillful and artistic individual work in any of the metals, in pottery, leather, glass, or wood, demands intelligence of an exceptional order, rare cultivation, executive ability, in fact, all the qualities possessed by, and some others not ordinarily possessed by the successful manufacturer of the old school who keeps in close touch with all the mechanical processes of his shops.

A great many people, so Mr. Walker maintains, have been rushing into the arts and crafts with the notion that everything necessary is comprised in learning to manipulate the materials. A girl takes a few lessons in running a hot platinum point with greater or less pressure along a strip of basswood, and straightway she begins to flood the markets with pyrographic productions of which she will be ashamed if she ever learns better. Again, a young man, utterly ignorant of the principles of spacing and arrangement, with no conception of the antique dignity of the craft, acquires a small printing press and a font of ornamental type, which he learns to set laboriously, and straightway he blossoms out as an "art printer."

In reality there is no short-cut to success in handicraft work. The ideal producer is one who has learned to be called an artist, who knows the history of the fine arts, who has become extremely sensitive to differences between cheap, tawdry work and that marked by fineness of feeling. Command over the materials of any particular craft is a minor matter, easily acquired by one who has a firm grasp on the principles of the design—a truth upon which the whole course of instruction has been laid out by Mr. Walker for his department of the school of the Museum of Fine Arts. Whether the candidate for an artistic career is to be painter, sculptor or illustrator, crafts worker or designer for machine reproduction, in any case the fundamentals of decorative design as related to the materials and objects of man's surroundings are essentially the same, nor are they to be learned in half a dozen lessons, but only by years of study and growth. The three years of schooling which the pupil gets under Mr. Walker are, of course, only preliminary to many more years that must be devoted by one who would succeed.

Special opportunities exist at this time, Mr. Walker believes, for young men and women who have been well trained in the art schools to take the initiative in starting small handicraft enterprises. Many examples of successes of this kind already achieved are at hand. The rug-making which one young woman artist has turned into a local industry in a New Hampshire hill town; the print shop and allied industries with which a young minister in Western Massachusetts is stirring up the industrial life of a community that was threatening to become decadent; the growth of small individual potteries employing a few skilled craftsmen at Colorado Springs, New Orleans, Newburyport and other places; the making of hand-turned furniture at Hingham, Mass., and Syracuse, N. Y.; the jewelry work out of which four young women of Cleveland have gained a national reputation; the silver-smithing which has made a craftsman at Gardner, Mass., internationally famous; the designing and shaping of picture frames suitable to the character of painters' canvases, out of which several Boston artists have created an artistic craft. These and almost countless other small industries which have arisen to supply a real demand illustrate what can be done by a person of artistic skill who has also sufficient push and executive ability to start an enterprise needing for its chief capital taste and refined feeling rather than an extensive plant. There have been few instances in which anybody who really had a right to succeed in an applied art has failed in this country, but the technical conditions of success, according to Mr. Walker, are severer than most people suppose.

So that the best thing Miss Mollie can do is to give up any idea that handicraft affords a means of a genteel livelihood without much work, and get herself properly prepared to succeed by virtue of just the same qualities that are needed in any other line of business.

THE MANUFACTURES DISPLAY AT PORTLAND

Occupies Space of 90,000 Square Feet and Is For the Most Part Striking and Original In Conception.

Portland, Or., Sept. 2.—(Special to The Herald.)—Visitors from east of the Rocky Mountains at the Lewis and Clark exposition, who have aggregated since the opening of the fair more than 50,000, express surprise at the entensiveness of the showing made by manufacturers in the palace of manufactures, liberal arts and varied industries and the machinery, electricity and transportation building. Hardly a firm whose name is popularly known has failed to participate in the exposition, and a vast majority of the exhibits are well conceived and of general interest.

The palace of manufactures, liberal arts and varied industries, which almost equals in size the agricultural building the largest structure, on the main grounds was constructed as a supplementary structure after it became evident that the space originally intended for exhibitors was entirely inadequate. It is a great, flat-roofed structure built on practical lines, but not without architectural merit; and every available foot of space of the 90,000 square feet in the building is occupied.

The displays are for the most part striking and original in conception, and they interest every one, but especially the people of the Northwest, the vast majority of whom, because of the prohibitive distance of previous big fairs, are gaining their first exposition experience in attending the Western World's Fair. These people are particularly delighted with the various displays. They watch with great interest the operation of manufacturing hats which is going on in one booth, and the knife-making which holds the interest of a crowd gathered near by. They like also to stand and listen to the free concerts which the talking machine companies give all day long, and the typewriter that works electrically is a source of never-ending wonder.

It would be futile to attempt to enumerate all the interesting things to be seen. A rope company has a house built of binding twine, with a hemp roof, a matting of rope, and railings of heavy cable. Another company has an immense coil of steel cable or wire rope which revolves constantly, and an interesting display of many kinds of wires and cables. A meat company shows, by means of a small model of its plant, how beef is dressed and the various products turned out. One feels that if the real factory is as clean as the model, the company is worthy of the large patronage which it enjoys. Furniture is displayed in great array, but especially interesting and admirable is that which is made of Oregon woods, of which there is a great variety suitable for high grade goods.

When David R. Francis, who was president of the Louisiana purchase exposition held last year at St. Louis, visited the Lewis and Clark fair a few days ago, he found much that he considered good, and he did not hesitate to say so. Among other things he said, "The building devoted to machinery, electricity and transportation contains exhibits which equal, if they do not surpass, any ever presented at previous expositions." The management of the Western World's fair felt that this was a good deal for a man in Mr. Francis' position to admit, but that it was only due the aggregation of displays in the building devoted to showing the progress of the world in transportation and electrical invention.

As a striking feature of the transportation exhibit, there is on display the first locomotive used in Oregon, and by its side a modern mogul engine of immense proportions. Then there are a number of other locomotives, and some refrigerator cars. Buggies, carriages and wagons, adapted to every use, are exhibited, and automobiles contend with them for popular favor. In the electrical showing there is a great array of dynamos, with printing presses and sewing machines operating by electrical power. The method of operating a modern telephone exchange is illustrated effectively by a small exchange board, where "Hello" girls sit perched on high stools answering calls.

The largest water pipe ever cast, which weighs 23,620 pounds, is exhibited near the display of locomotives. A leather belt running in water is designed to prove that the belting will not come unglued. There is a four-roller quartz mill in operation, and various mining machinery is exhibited. One company shows in miniature the manner of hydraulic mining, and there are various gasoline engines, with pumps, operated by them. A large space is devoted to threshing machines, which are running as vigorously as if a heavy harvest demanded their attention. In an annex to the building all manner of farm machinery is displayed, and its merits are explained by attendants.

A big traveling crane, which was used for installing the heavy machinery and other cumbersome displays, is equipped with a car which looks like an inverted mushroom. One may travel the length of the building in this most reliable aerial car. The company which operates this crane has an interesting exhibit of logging engines and saws, including a saw, which, operated by compressed air, is used for cutting logs into required lengths as they lie after having been felled in the forest.

A machine which has interested housewives is one whereby the dirt from a carpet is sucked out of it without removing the carpet from the floor. The practicability of the machine is demonstrated convincingly when the man in charge spreads flour on a strip of carpet, grinds it into the texture with his foot, and then makes the machine suck it up, leaving a clean path in its wake. In another part of the building a workman turns out wooden cups and other articles which are for sale as souvenirs. The carving is done by means of a few simple tools, the block from which the cup is carved being revolved at great speed, so that the falling chips and sawdust litter the ground and fill the air in the vicinity.

President McKinley, in his last public address, characterized expositions as "time-keepers of progress." The displays in the palace of manufactures, liberal arts and varied industries, and in the machinery, electricity and transportation building at the Lewis and Clark exposition are eloquent exponents of the truth of the popular saying, that "the world moves."

W. E. BRINDLEY.

Take Your Sunday Dinner

—AT—

HOTEL SUPERIOR

MUSIC BY HOWELL'S ORCHESTRA 6 TO 8 P. M.

HOTEL SUPERIOR, Superior, Wis.

J. T. LAWRENCE, Mgr.

BREAKS OUT OF JAIL.

Banker Says He Will "Make Good" Later.

Rushville, Ind., Sept. 2.—Oliver M. Jones, cashier of the defunct bank of Arlington, Ind.; S. M. Bowman, in jail charged with embezzlement growing out of the failure of his canning plant at Carthage and an Italian under arrest charged with burglary, broke jail here today by sawing the bars from a window on the second floor. It is believed they received outside help. Jones left a note behind for the press in which he said:

"In order to save myself and my reputation and credit I have gone to a place not far off, where I may soon be able to satisfy and protect those that were the cause of my being in jail. If I am given my liberty for a few months in less than a year from this time I will be able to return and make good the claims against me."

MRS. DEERING IS CHAMPION.

Chicago, Sept. 2.—Mrs. Deering won the women's western golf championship by 4 up and 2 to play.

MISS SUTTON DEFEATED.

Cincinnati, Sept. 2.—Miss May Sutton met defeat for the first time in the Cincinnati tennis tournament, when Misses Myrtle McAleer and Helen Houston Homans beat Miss Sutton and Miss Lulah Belden in the championship event in the ladies' doubles. Score, 6-1; 6-3.

Old Remedy. *New Form.*

NEVER KNOWN TO FAIL.

Tarrant's Extract of Cubebs and Copaiba in

CAPSULES.—

The *safest, quick* and *thorough* cure for gonorrhoea, gleet, whites, etc. Easy to take, convenient to carry. Fifty years successful use. Price $1, all

S. F. Boyce's 329 W. Superior St., Max Wirth's, 13 W. Superior St., Duluth, or by mail from The Tarrant Co., 44 Hudson Street, New York.

NOTICE

I want your shoe repairing. A call over the 'phone and I will get it and have it delivered. Call 1451.

I can do your custom-work also.

BLODGETT & CO.'S Shoe Parlors.

DEFECTIVE PAGE

INTENTIONAL DUPLICATE EXPOSURE

"TO THOSE" WITH A TASTE FOR JAPAN

"SALADA"

Natural Leaf Green Tea from Ceylon and India is delicious, then it is without adulteration in any form and of double strength.

Sold the same as Salada Black Tea, in Sealed Lead Packets Only
Trial Packets 10 cents. At Your Grocers.

SERVICES FOR SUNDAY IN DULUTH CHURCHES

Rev. Elmer E. Duley of Wayne, Neb., at First Baptist—Rev. Edwin N. Lanham of Worthington, at Glen Avon Presbyterian.

Archdeacon Appleby to Preach In the Morning at St. Paul's—Rev. Harry White Resumes Services.

Rev. Elmer E. Duley of Wayne, Neb., will preach morning and evening at the First Baptist church, Eleventh avenue east and Second street.

• • •

Rev. Edwin N. Lanham of Worthington, Minn., will preach both morning and evening at the Glen Avon Presbyterian church. Sunday school will meet at noon and the Y. P. S. C. E. at 7 p. m.

• • •

At the First Unitarian church, Eighth avenue east and First street, Rev. Harry White, minister, will conduct Sunday morning service at 11. Sunday school at 12. Mr. White will speak on "The Evolution of Labor."

• • •

At St. Paul's Episcopal church services will be as follows: 8 a. m., holy communion; 11 a. m., choral celebration of holy communion with service by Ven. Archdeacon T. H. M. V. Appleby; evening prayer and address at 7:30 p. m. The music will be as follows:

MORNING.

Processional, "Praise Ye the Father"..... Gounod
Introit, "O, Paradise"..... Custance
Communion service, in E flat... Custance
Hymn, "Jerusalem the Golden".. Le Jeune
Anthem, "Fear Not, O Land"..... Goss
Solo, Charles Applehagen.
Communion hymn, "Draw Nigh"..... A. H. Brown
Nunc Dimittis..... Gregorian
Recessional, "Ye Servants of the Lord"..... Muriel

EVENING.

Processional, "Rejoice, Ye Pure in Heart"..... Anon
Magnificat and Nunc Dimittis in B flat..... Custance
Hymn, "Now the Day Is Over"... Barnby
Anthem, "Savior, Breathe an Evening Blessing"..... Havens
Orison, "Tarry With Me"..... Dykes
Recessional, "Ye Servants of the Lord"..... Muriel

A. F. M. Custance is the organist and choirmaster.

• • •

At the First Methodist church, the pastor, M. S. Rice, will preach both morning and evening. The theme at 10:30 a. m. will be "Where the Money Goes," and at 8 p. m., "Brick Without Straw," preached at the request of the labor federation in honor of Labor day.

• • •

Rev. T. H. Cleland, D. D., will preach in the First Presbyterian church morning and evening. The morning subject will be "First Fruits," and the evening subject, "Working Man."

• • •

At the Pilgrim Congregational church, Rev. Alexander Milne will preach in the morning on the subject, "The Revealer of Heart and Life," and in the evening on the subject, "The Gladness of the Sanctuary."

• • •

At the Endion Methodist Episcopal church, corner Nineteenth avenue east and First street, evening services will be resumed. At 8 p. m. the pastor, Rev. John W. Powell, Jr., will preach, and there will be special music both morning and evening under the direction of Mrs. Winton and Miss Anderson. The subject of the morning sermon will be "Life's Enlargements," and of the evening sermon, "The Attainment of Manhood." The Epworth league will meet at 7 o'clock.

• • •

A report of the great Bible Conference recently held at Winona lake, will be the subject of the address at the men's meeting of the Young Men's Christian association tomorrow at 3:30 p. m. Rev. John Callahan, who has just returned from there, will be the speaker.

• • •

At St. John's English Lutheran church, corner Lake avenue north and Third street, Rev. J. L. Murphy, A. M., the pastor, will conduct service at 10:30 a. m., with sermon on the theme, "God Be Merciful to Me a Sinner." The evening service, after two months suspension, will be resumed, and hold at 7:30, with sermon on the subject, "Work." The regular catechetical class will be organized on Saturday, Sept. 16, at 2 p. m. in the church. Ladies' society will meet in Lincoln Park, on Wednesday afternoon and evening.

• • •

At the Lakeside Presbyterian church, corner Forty-fifth avenue east and McCulloch street, Rev. H. B. Sutherland will preach on "Reasons for Worshiping in the Sanctuary," at the morning service.

Sunday school will meet at 12 o'clock, and Christian Endeavor at 7 p. m. The subject for the evening sermon will be "Paul's Program of Forgetting."

• • •

At the First Church of Christ, Scientist, corner of Ninth avenue east and First street, regular service will be held at 10:45 a. m., the subject being, "Substance." Regular Wednesday evening meeting will be at 8 oclock.

• • •

St. Matthew's German Lutheran church will celebrate its annual mission festival tomorrow. Rev. H. Fischer of Billings, Minn., will preach in the morning in the German language on, "Heathen Mission." Rev. J. H. Stenberg of Duluth will preach in English at 2:30 p. m. The pastor, Rev. Eugene Ahl, will preach a short sermon in German after the English address. The choir of the church will also take an active part in both services.

• • •

At Trinity chapel, Twentieth avenue east and Superior street, Rev. Arthur H. Wurtele will conduct services as follows: Holy communion at 8 a. m.; morning prayer and sermon at 11 a. m.; Bible class at 12:20; evening service at 8 p. m. The subject of the morning sermon will be "A Brave Man's Reward," a Labor day sermon, and the evening theme, "Christian Temperance."

• • •

At the Park Point Mission, the special service for campers at 4:30 p. m. will consist of short evening prayer, when the children of the Sunday school will bring floral gifts for St. Luke's hospital. The Rev. Arthur H. Wurtele, vicar of Trinity chapel, will speak on the subject, "The Value of a Child's Love." Sunday school will meet at 3:30 p. m.

• • •

The services at the Lester Park Methodist Episcopal church, Rev. Charles Fox Davis, pastor, will be as follows: Morning, sermon by Rev. J. A. Geer; evening, sermon by the pastor on "The Angel With a Flaming Sword."

• • •

The Rev. Charles Fox Davis will preach at the morning service at the Grace M. E. church on "The Blessings of Honest Toil;" and the evening sermon will be preached by the Rev. J. T. Moody of Duluth.

• • •

At St. Luke's Episcopal church, Nineteenth avenue west and First street, Sunday school will meet at 10 a. m. There will be holy communion and sermon at 11 a. m., on the subject, "Master and Man." Rev. Roderick J. Mooney is the rector.

• • •

At the Central Baptist church the pastor, Rev. J. Wilfrid Loughridge, will preach at 10:30 a. m. on "The Power of a Promise," and at 8 p. m. on "Bond or Free." The male quartet will sing.

• • •

At the Second Presbyterian church, 1015 West Superior street, Rev. S. F. Sharpless will preach at 10:30 a. m. on the subject, "The Mercy Seat Above the Ark," and at 7:45 p. m. on the subject, "The Carpenter's Son," a Labor day sermon.

• • •

At the Star of Hope mission, 622 West Superior street, meetings are held every evening, conducted by Mr. and Mrs. Callahan. Sunday, at 3 o'clock, there will be a consecration meeting, and at 7:45 a song and prayer service. At 8:30 John Callahan will speak. There will be special singing at this service. Monday evening Rev. C. F. Davis, pastor of the Lester Park M. E. church, will speak. Mrs. A. Browne will sing.

• • •

At the First Norwegian Lutheran church, corner of First avenue east and Third street, the pastor, J. H. Stenberg, will preach morning and evening. The subject of the morning's sermon will be, "Two Praying Men," Luke xviii., 9-14. Sunday school will meet at 12 m. In the evening the third sermon on "Questions of the Bible," will be preached in English on "What Do Ye More Than Others?" Rev. O. J. Edwards will assist at this service and speak in Norwegian.

• • •

At the First Swedish Baptist church the Sunday school will meet at 10 a. m. There will be a sermon at 11 by Rev. A. Edstom, followed by celebration of the Lord's Supper. The subject of the sermon will be, "Consider Jesus Christ That Ye May Not Be Wearied." In the evening the pastor will preach the second sermon in the series on "The Life of Elijah," the topic being, "Elijah Abides at the Brook Cheverith." Prayer meeting will be held on Thursday evening.

• • •

At the First Norwegian-Danish M. E. church, corner of Twenty-first avenue west and First street, Rev. H. K. Madsen will preach at 10:30 a. m. At 7:45 p. m. Rev. H. C. Munson, presiding elder of Red River valley district, will preach. Sunday school will meet at 12 m. and Epworth League at 7 p. m.

• • •

At the English Lutheran Synod church, corner of Twentieth avenue west and Third street, there will be evening services commencing at 7:45, conducted by the pastor, Rev. E. Wulfsberg, Jr. Sunday school will meet at 12:15 p. m.

SECULAR SHOTS AT PULPIT.

Chicago Chronicle: Dr. Gladden is still standing upon the housetops warning all passers-by not to hand him any tainted money.

Kansas City Journal: The Methodist marriage service now pledges brides not to "obey" but to "keep" their husbands. It is safe to say that husbands will be kept as least as well as they have been obeyed.

Washington Post: The "Holy Rollers" are coming from the West to convert New York from the error of its ways. It will be worth the price of admission to see the joust between the Holy Rollers and the High Rollers.

Baltimore American: John Alexander Dowie in the new rules which he has formulated concerning marriage and courtship has decreed that lovers must not kiss and caress one another. Mrs. Partington's attempt to sweep back the Atlantic ocean with a broom was practicability itself compared with this attempt to stop love's billings with an official coup.

Atchison Globe: A preacher, to be popular, has to admire plain and pretty babies alike, and an Atchison preacher, who is fussy about being truthful, has this way of handling plain babies. He says if you take the little red squirming baby from its proud mother, hold it out at some distance from you, looking at it smilingly, say in a hearty tone, "Well, this is a baby," the mother will be perfectly satisfied.

Chicago Tribune: Satan, in making his accustomed rounds of the earth, stopped in front of a large and imposing building, near the front door of which was posted this sign:

THIS CHURCH
IS CLOSED
FOR THE SUMMER.

"That's where I have the advantage," he chuckled. "I never shut down my works on account of the weather."

Annual Opening
Business College
26 West Superior street, under Turkish Bath sign, lower side of street, over Giddings's, (second floor.) Office open from 8 a. m. till 9 p. m. Everything new and up-to-date. Best business course in city. Now is the time to enroll
Brocklehurst & Barber,
26 West Superior Street. Zenith Telephone 669.

Lester Park Labor Day.

There will be a big time at this popular resort Labor day. Two orchestras will be in attendance afternoon and evening, rain or shine.

Rates to Pacific Coast Cut $15.00.

Commencing September 15th, the Minneapolis & St. Louis will have on sale daily one way tickets to San Francisco, Los Angeles, Portland and other points in the West and Northwest. Rates $15.00 below ordinary fare. Through tourist cars to California twice a week.

Call on agents for full particulars, or address A. B. Cutts, G. P. & T. A., Minneapolis, Minn.

Herald Excursion
LAST OF THOSE GRAND LAKE RIDES
30--MILES--30
DOWN THE LAKE AND RETURN
ON THE PALATIAL BOOTH STEAMER
THE AMERICA
NEXT TUESDAY AFTERNOON.
25 FARE ONLY CENTS 25
Steamer America will leave Booth & Co.'s Dock at the foot of Lake avenue south at 4 p. m. sharp, going direct to Two Harbors where a stop of an hour will be made, returning to Duluth by moonlight at 9 p. m. Be with the crowd and enjoy the pleasantest trip of your life.
Tickets Now on Sale at Herald Office.

Every Suffering Woman Should Read This Letter!

If you are tired of sickness, tired of the old methods of treating disease, tired of paying doctor's bills and really wish to get well—

BUY A BOTTLE OF COOPER'S NEW DISCOVERY TODAY—IT CAN CURE YOU JUST AS IT CURED MRS. O'BRIEN.

The Cooper Medicine Co., Gentlemen:
I have been troubled for years with a general weakness peculiar to my sex.
I suffered all the time and was hardly able to get up and down alone. All the money I could get hold of was spent for medicine and doctor bills, but I did not receive any benefit from any of them.
I heard of the remarkable cures Mr. Cooper's remedies were effecting, and I decided to try them as a last resort.
I began to improve before the first bottle was used and knew it was just the medicine for my case.
I am now as well as ever, and feel like my old time self.
I heartily recommend Cooper's New Discovery to all suffering sisters. Signed, Mrs. J. O'Brien, No. 606 Wells St., Milwaukee, Wis.

COOPER'S NEW DISCOVERY CURES WOMEN'S ILLS.

It regulates every important function of the body and fills the veins with pure blood. Thousands of women are suffering just as Mrs. O'Brien suffered, who could be strong, healthy, happy women, if they would use this new discovery in medicine.

START GETTING WELL TODAY.

Cooper's New Discovery costs $1.00 per bottle, three for $2.50, six for $5.00. Cooper's Quick Relief, the assistant remedy, costs 50 cents per bottle. Beware of canvassers or street fakirs, claiming to sell the Cooper remedies. Buy only from our special agent, whose name appears below, or from legitimate dealers in medicines. Where we have no special agent, you can secure the remedies, charges prepaid, by sending the price of the medicines you wish direct to the Cooper Medicine Co., Dayton, Ohio.

S. F. BOYCE, SPECIAL AGENT.

ARGUMENT CLOSES

Virginia Sliver Case Submitted to Judge Dibell For Decision.

W. W. Billson Makes Able Argument Upholding the Lease Law.

In the closing argument made in the Virginia "sliver" case, before Judge Dibell, yesterday afternoon, W. W. Billson of the law firm of Congdon & Billson, appeared in behalf of large iron interests which the firm represents, and made a strong argument against the attempt to declare invalid the state law pertaining to the issuance of mining leases and contracts. Mr. Billson talked for a little more than an hour and his argument was listened to with close attention by the court and all the interests involved.

Mr. Billson confined his argument to the point that even if there had never been a practical construction placed on the clause of state constitution with reference to public sales, the mining lease law would still be valid. He contended that in naerly all the states the constitutions say nothing as to a public sale of lands, and the plenary power is vested in the state legislatures to dispose of them. In states where the constitution does provide for public sales he contended that the clause was in the nature of a restriction on the plenary power of the legislatures, with reference to the disposal of the lands, and does not take from the legislature the power to lease them.

Mr. Billson claimed that a lease is not a sale, that when state lands are leased for mining purposes the lease carries with it the same right for removal of ore as the lease of timber lands would carry with it the right to remove the timber. In the whole transaction there would be no transfer of title, and that would always remain with the state.

Leases, he contended were in common vogue before sales and, in support of his claim that there is a wide difference between a lease and a sale, he went back into ancient history and to the feudal ages when the popular form of transfer of privileges was by lease and not by sale.

Answering Attorney General Young's argument that a transfer of ore in place for a consideration constitutes a sale, Mr. Billson cited cases where title could be secured and a transfer effected according to conditions, and not be a sale. Condemnation proceedings were mentioned as one of the methods.

"The consideration received by the lessor," said Mr. Billson, "is rent and rent only; in the case of the state leasing its mineral lands, the money received is rent, and in order that the compensation for the right to market the products of the land may be equitable, a sliding scale of rent has been adopted by adopting the royalty system of 25 cents per ton for all ore mined.

"Minnesota does not receive pay for its ore when mining leases are granted. The consideration is paid for the privilege of using the land and not for the ore that is mined. The rental is merely based on the volume of ore extracted, which is the just way of determining the value of the land. Thus it is plain that the more valuable the tract for its ore deposits which cannot be determined until the product is removed the more valuable it becomes as a rental property."

Frank B. Kellogg, in closing his argument in behalf of the defense, and for other large interests which he represents in mining circles, said that the great object the state had in view was to conserve the mineral wealth for the benefit of the school fund, and that the object was not to obtain an immediate sale, which would mean a sacrifice, but to provide for a revenue for the school fund for years to come. Mr. Kellogg said the people of this state are more interested in the preservation of this fund than in the immediate sale of the ore, and that, in pursuance of this policy, they have, through their representative, provided wisely for the leasing of the ore lands, being interested in something more than the mere receiving of a 25-cent royalty. He claimed that all the evidence shows the royalty rate to be a fair and reasonable one and that by the development which has followed the leasing of lands, a vast wilderness has been turned into a thriving industrial community, where thousands of men are employed, where the resources of the county are being developed and prosperity insured the state at large through the prosperity of St. Louis county, by reason of its iron regions.

For the state, Judge Douglas claimed that the state, in issuing the leases, sold the ore in place, and that this practically amounted to a disposal of the land, a violation of the constitutional provision for a public sale of lands.

A lease, Judge Dougias contended, carries with it the right to use a property, and to return it undiminished at the termination of the time for which it is to run. He also reviewed the evidence concerning the alleged efforts of P. H. Smith to obtain a lease to the property before the state entered its contract with Mabel Evans. He contended that the evidence showed intent of fraud on the part of Mabel Evans, her brother, I. C. Patterson, and George A. Flinn, of the state land office.

All the evidence, the oral arguments and the briefs have been sumitted to Judge Dibell for his decision.

Bring Your Family
To the Lyceum, Labor day.

Summer Diarrhoea in Children.
During the hot weather of the summer months the first unnatural loosenesS of a child's bowels should have immediate attention, so as to check the disease before it becomes serious. All that is necessary is a few doses of Chamberlain's Colic, Cholera and Diarrhoea Remedy followed by a dose of castor oil to cleanse the system. Rev. M. O. Stockland, Pastor of the first M. E. Church, Little Falls, Minn., writes: "We have used Chamberlain's Colic, Choelra and Diarrhoea Remedy for several years and find it a very valuable remedy, especially for summer disorders in children." Sold by all leading druggists.

Fall Woolens Ready.
M. L. PARKER,
Tailor to Men Who Know.

INFLICTS DAMAGE

Big Steamer P. P. Miller Collides With Interstate Bridge.

Repairs Will Take Two Weeks—Draw Is Not Injured.

The interstate bridge was almost put out of commission for the time being yesterday afternoon as the result of being struck by the steel steamer P. P. Miller, Capt. F. Weirheimer of the Miller Steamship company of Buffalo.

The big vessel was about to pass through the draw at 4:30 o'clock in the afternoon when her steering gear refused to work properly. This fact, with the current of the St. Louis river, swung her from her course and she collided head on, with the east side of the bridge, at the junction of the Minnesota approach and the bridge proper.

Just what the cash damage will amount to has not yet even been roughly estimated, but it will take about two weeks to repair the bridge and put that side of it in condition for use again. The damage is confined to a space about fifty feet square, and will in no wise affect the strength of the bridge, or extend more than the fifty-foot limit in any direction. The foundation of the structure is not injured to any extent.

The Miller had unloaded a cargo of coal at the Northwestern No. 1 dock and was on her way, unaided by a tug, to the Missabe dock to take on a cargo of ore. She blew for the bridge and started to take the starboard draw, at the Minnesota end, but as she approached, swung too far to the starboard and collided with the bridge. Had she been loaded the chances are that she would have grounded before she reached the bridge, for the junction point of the approach and the bridge proper is a considerable distance from the main channel, almost directly over the Alger-Smith boom logs, in fact. The bow of the boat cut through the railing and sidewalk, and did not even stop for the street car tracks, but ran into and badly twisted the steel rails. A mass of torn and twisted iron and wood resulted.

The work of repair was started today. The engineers say it will not be finished in less than two weeks time. It will be necessary to take the damaged steel girders out and have them straightened at the barge works. Because of the nature of the work, and the position of the men while working, very little can be done during the night, except for the work on the girders at the barge works.

The steamer's bow was badly damaged by the collision, and Capt. Weirheimer, instead of continuing to the ore dock, put in at the shipyards for repairs. The captain has always had a good sailing record and the accident is considered to have been unavoidable.

All street cars, as well as all other kinds of traffic, are now passing over the west side of the bridge, occasioning some slight delays. They are not serious, however. Street car traffic was delayed for more than an hour yesterday as a result of the accident.

The collision did not injure the draw in the least.

ALL THE WEEK SEPT. 4, 5, 6, 7, 8 and 9
THE GREATEST MINNESOTA STATE FAIR
MIDWAY BETWEEN MINNEAPOLIS AND ST. PAUL

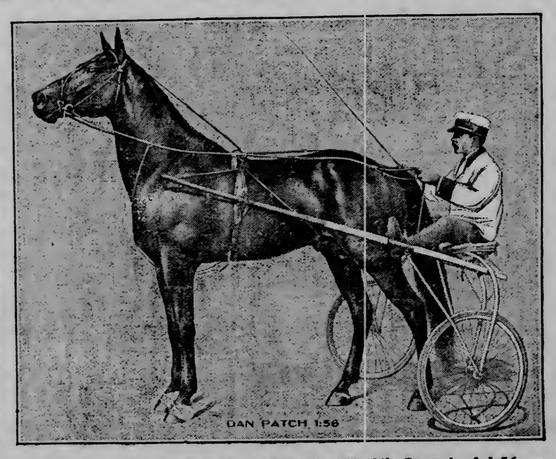

See the Marvelous Dan Patch go Against the World's Record of 1:56 on
OPENING DAY ONLY, MONDAY, SEPT. 4TH.
HALF FARE ON ALL THE RAILROADS
E. W. RANDALL, Secretary. C. N. COSGROVE, President.

A Few of the Attractions
An Exhibition of Cattle surpassing the Royal Cattle Show at London.
The New Agricultural Machinery Building filled with the latest things in Farm Implements.
A Sensational Amusement Program each evening.
The Greatest and Finest Horticultural Exhibit in the West.
The State Fair "Pike"—Replete with Fun and Amusement.
The Fast Horses on the Mile Track each afternoon. No race for less than a $1,000 purse.
The Great $5,000 Trotting Race on Minneapolis Day.
The Big $5,000 Pacing Race on St. Paul Day.
Pain's Fireworks Spectacle each Evening of Fair.
The Immense New Agricultural Hall filled with the Products of Minnesota Farms and Orchards.
The New $20,000 Manufactures Building filled with Minnesota Manufacturing Exhibits and Showing Processes.
The New Swine Exhibition Building—Largest in the World.
Live Stock Parade — Everybody wants to see it.
Balloon Ascensions each afternoon of the Fair.
Racing by Electric Light each evening on the Half-Mile Track.
A Great Horse Show and Parade.
Athletic Exhibitions extraordinary.
A Building Devoted to Women's Work.
A Tremendous Exhibition of Farm Machinery in Motion.
The Biggest Exhibition Building for Sheep ever Constructed.
A Complete Poultry Show.
Dairy Products—Farm Products—Factory Products—All the things which have made Minnesota Famous.

ALL ON THE FINEST STATE FAIR GROUNDS IN AMERICA.

HALF RATES

TO THE

Minnesota State Fair

St. Paul, Minn., Sept. 4 to 9, 1905,

VIA THE

Great Northern Railway

"THE COMFORTABLE WAY."

A MYRIAD OF ATTRACTIONS EVERY DAY

Special Attraction Monday only—the Great

"DAN PATCH"

Will start against his own world's record of 1:56.

TICKETS ON SALE SEPT. 2 to 9 INCLUSIVE

Final return limit Sept. 11. An additional 50 cents will be added to the regular rate of one fare for the round trip. One-half special excursion rate for children under 12.

DON'T FAIL TO SEE THE GREATEST FAIR in the NORTHWEST

For full information regarding rates, tickets, train service, etc., call on Agent Great Northern Railway—

432 W. Superior St., Duluth, Minn.

GREAT NORTHERN RAILWAY

MEETING QUIET

Much Routine Business Disposed of By School Board.

Boat Built By Manual Training Students, Ordered Sold.

But few matters of interest were taken up at the meeting of the board of education last evening, and a long session of nearly three hours was devoted entirely to disposing of the numerous questions of a routine nature that were brought up.

The boat on which manual training pupils have been broken in for the last ten or twelve years was ordered sold to the highest bidder, on a motion by Director Washburn last evening. The boat has become more or less of a joke, as year after year has passed and no disposition was made of it. The committee on maintenance was instructed to dispose of it in the best way possible.

The board made arrangements for the division of the third floor of the Washington school into two temporary rooms, to be used until the new grade school building for the center of the city can be completed.

H. C. Withrow was reappointed truant officer for the ensuing year.

The American Exchange bank was again designated as the depository of the funds of the board.

The bonds of the treasurer and clerk of the board were received and accepted.

Residents of Hunter's Park were granted permission, in response to a petition signed by a number of prominent citizens, to open the new Washburn school with appropriate ceremonies.

The board approved the purchase made by the committee of new desks for the Washburn school.

In accordance with a petition from the parents of a number of children in the Oneota school, James Potter was reappointed as janitor of the school, although his name was left out of a former list of appointments, as it was feared that he was too old to attend to his duties. The committee, however, reported that he was in better health than last spring, and could probably fill the position.

The following teachers' resignations were accepted: Florence V. Ely, Iverna M. Smith, Ena Emendorfer, C. Hortense Larsen, Georgia Evert, Rose Sullivan, Anna Waugh, Amy Hoag, Lottie De Toe, Mary A. Rahm, Katherine T. McCourt, Josephine M. Roche.

The committee on schools and teachers was empowered to fill any vacancies from the following list of names: Mrs. Emily Resaaen, Millie Momlares, Ethel M. Green, Ella Greenberd, Hilda Jorstad, Gertrude Schiller, Irene Sickles, Nanna Emerson, Elizabeth Day, Alice Conklin, Mable Edmunds, Irene Reau, Elizabeth M. Dick, Madge Huckins, Lottie Dwyer, Katherine Gross and Mae Beers.

Miss Amy Bronski was appointed to assist Principal Foster in the high school work in the Irving school.

$4.80

GREAT NORTHERN RAILWAY

St. Paul-Minneapolis and return.

Tickets on sale Sept. 2nd to 9th. Return limit Sept. 11th. (One admission to State Fair included.)

$20.75—Denver, Colo., and return. Tickets on sale Aug. 30th to Sept. 3rd. Return limit Sept. 12th. Extension of limit to Oct. 7th can be secured.

$11.30—Milwaukee, Wis., and return. Tickets on sale Sept. 9th to 15th. Return limit Sept. 16th.

$45.00—Portland, Or., and return. Tickets on sale daily. Return limit 90 days from date of sale.

Round trip homeseekers rates to Minnesota, North Dakota and Canadian Northwest, on every Tuesday until November 1st.

For further information call at City Ticket Office, 432 West Superior street, Duluth, Minn.

THE MAYOR CONDEMNED

Atlanta Council Censures Executive For Getting Drunk at Toledo.

Atlanta, Ga., Sept. 2.—The city council in executive session last evening adopted stringent resolutions condemning Mayor James G. Woodward for his conduct at the recent meeting of the league of American Municipalities at Toledo. The resolutions were passed by a vote of 19 affirmative and two against. The resolutions declared that While Mayor Woodward was attending the convention in his official capacity, he appeared on the floor of the convention in a state of intoxication; that he made a spectacle of himself, bringing discredit upon the city and outraging the feelings and sentiments of the people; that his conduct is not typical of Atlanta and that it is most severely censured and condemned.

Mayor Woodward appeared before the council and declared that had been greatly wronged; that he had no apologies to make to Mayor Dunne for his attacks upon him in his talks at Toledo. While admitting that he drank a little beer, he declared he was not intoxicated.

AT GRAVE OF MOTHER

A Chicago Man Ends His Life By Shooting.

Chicago, Sept. 2.—Kneeling at the side of his mother's grave in Rose Hill cemetery, Harry L. Hoffman, who recently arrived in Chicago from St. Louis, yesterday afternoon shot himself in the temple, dying two hours later at the Alexian brothers' hospital. The suicide was witnessed by a throng of mourners returning from a funeral. Many rushed to the grave across which Hoffman lay. He was hastily sent to the hospital, but died without regaining consciousness. The suicide left three letters and a will. Two letters were sealed and were addressed to George Hoffman, a brother, and Fuller McLean of Sawyer, Mich; the third was addressed to the officials of the cemetery. In this the suicide expressed his sorrow for causing them so much trouble and begged that he be buried at the side of his parents. The writer said the reason he ended his life in the cemetery was because he believed it would fall lighter on the cemetery company than anyone else.

Unnecessary Expense.

Acute attacks of colic and diarrhoea come on without warning and prompt relief must be obtained. There is no necessity of incurring the expense of a physician's service in such cases if Chamberlain's Colic, Cholera and Diarrhoea Remedy is at hand. A dose of this remedy will relieve the patient before a doctor could arrive. It has never been known to fail, even in the most severe and dangerous cases and no family should be without it. For sale by all leading druggists.

SOUVENIR OF THE TRIP OF THE FERN

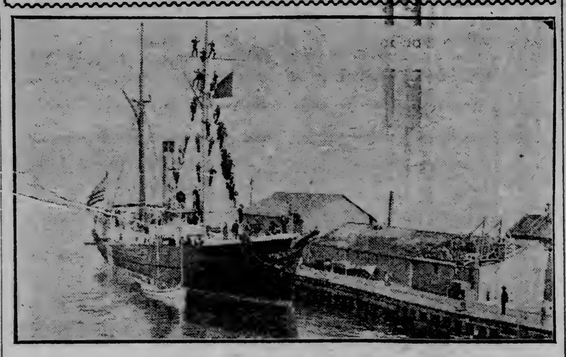

IN THE RIGGING AT BAYFIELD.

MAUD, THE MASCOT, AND HER ADMIRERS.

MESS IN THE OFFICERS' CABIN.

PAINTING THE FERN AT POINT AUX PINES.

ALL HANDS FORWARD.

THE SHIP'S LADDER.

The officers and members of the Minnesota Naval militia that brought the training ship Fern through to Duluth from the Soo, will remember with pleasure their Lake Superior cruise. A pleasing souvenir of this trip is a large collection of pictures taken by Ensign Paul G. Clarkson, several of which are herewith reproduced, through the courtesy of Mr. Clarkson.

After the Fern was locked through at the Sault, Monday, Aug. 14, she proceeded to the Canadian side of the lake, to a place called Point aux Pines, where she was laid up until evening of the following day, while the middies donned their working clothes and proceeded to scrape the boat from stem to stern, cleaning off the old paint that has covered her since she was in the service during the Spanish-American war, and gave her the new coat which enabled the boat to make so presentable an appearance when she entered the harbor.

In the picture showing the reserves painting the boat, one of the boys can be seen assisting in the removal of a surplus of the coloring matter from the face of a comrade, by means of a piece of board.

Another picture shows all hands forward with the officers on the quarter deck overhead.

The method of the sailors in getting to and from the deck and the small boats is shown in another picture with one of the boys standing on the yard arm and another part way down the ladder on his way to the boat underneath. This picture was taken while the boat lay at anchor at Bayfield.

Another Bayfield picture shows the Fern at the dock with the members of the naval militia mounted in the forward rigging.

An important feature aboard the Fern on her Lake Superior trip was 'Maud,' the mascot, a pet goat belonging to one of the boys. She was taken to the rendezvous in the baggage car. Maud enjoyed the trip very much, and showed no signs of seasickness even when on a Thursday night, during a stormy passage off Passage light, many of her admirers were victims of a lost appetite. Maud is said to have been a very well behaved goat and furnished much amusement for the sailors.

Another picture shows a mess in the officers cabin, the officers gathered about the board being Commander Guy A. Eaton, Lieutenant S. S. Williamson, Lieutenant Lawrence, Lieutenant Melby, Lieutenant George Scully and Navigator Benjamin F. Howard.

Dr PRICE'S CREAM BAKING POWDER

PURE—WHOLESOME—RELIABLE

MADE FROM CREAM OF TARTAR DERIVED SOLELY FROM GRAPES, THE MOST DELICIOUS AND WHOLESOME OF ALL FRUIT ACIDS

Its superiority is unquestioned.
Its fame world-wide.
Its use a protection and a guarantee against alum food.

★ ★ ★ ★ ★ ★ ★ ★ ★ ★ ★

Alum baking powders are detrimental to health. In most foreign countries their sale is prohibited. In many states in this country the law requires that alum and alum-phosphate powders shall be branded to warn consumers that they contain an unhealthful ingredient, while in the District of Columbia, Congress has forbidden absolutely the sale of food that contains alum.

Alum baking powders may be distinguished by their price—one cent an ounce or from ten to twenty-five cents a pound.

KILLED BY DUMP CARS.

Paul Standhoar Meets Death at Adams Mine.

Eveleth, Minn Sept. 2.—Paul Standhoar, 74 years of age, was killed yesterday at the Adams mine by a loaded train of dump cars which backed down upon him. He was employed to clean off tracks near the mouth of Adams No. 4 open pit. The train had pulled out of the pit and after switching was being backed upon the dump when the old man was seen on the track. Efforts were made by Jack McDonald, engineer, to stop the train in time, but as it was backing up this could not be done and Standhoar did not hear the whistle. His head was torn off his body and his left leg almost severed below the knee.

Standhoar has a son in Calumet, Mich., and a telegram has been sent to him.

Ray Buckley's right foot was crushed while on the night shift at the Fayal stripping and it was necessary to amputate at the ankle. The accident occurred while he was boarding one of the small pit engines. Just a year ago Buckley was in the More hospital with his back full of bird shot, the result of a hunting accident beyond Ely lake.

DUN'S WEEKLY TRADE REVIEW

Peace and Prosperity Mark Conditions of Past Week.

New. York, Sept. 2.—R. G. Dun & Co's. weekly review of trade say: Peace and prosperity succinctly express the conditions of an eventful week. International mercantile markets responded to the cessation of hostilities and a period of commercial development may be expected to follow the return of confidence. Capital that had been diverted into bellicose channels will be used for construction instead of destruction, and the United States will secure a stronger hold on the markets of the Orient. Domestic reports were scarcely less encouraging. Leading branches of manufacture are increasing productive capacity especially in departments pertaining to railway equipment; textile mill shave little idle machinery, foot wear factories are running freely while in structural work there is no evidence of lessening activity. Visiting buyers will throng the great jobbing centers and place orders for distant delivery that testify to faith in a vigorous demand from consumers. Railway earnings thus far available for August show an increase of 4.8 per cent over last year's ,and foreign commerce at this port for the last week, exhibit gains of $1,592,032 in exports and $1,052,622 in imports as compared with 1904. Liabilities of failures in August were $4,350,000 less than last year, and the latest crop news endorses earlier estimates of record breaking cereal production, most of the harvesting and threshing being completed, but cotton returns are less satisfactory, many experts reducing their estimates to 10,500,000 bales or less.

Iron and steel production increases in response to the broadening demand, extensive plans for enlarged facilities being contemplated, and in structural shapes pressure for prompt shipment.

Hides are maintained at full quotations, although receipts of range cattle continues to expand and the market shows sign of artificiality. Imports of foreign dry hides are also very firm. Leather is in a better position.

Commercial failures this week in the United States are 217 against 190 last week, 218 the preceding week and 222 the corresponding week last year. Failures in Canada number 19 against 27 last week, 28 the preceding week and 3 0last year.

RURAL FREE DELIVERY.

D. F. Dolan, a special agent of the postoffice department at Washington, arrived in Duluth yesterday with the intention of, if found practicable, establishing a rural free delivery route back of Duluth, touching at Canosia, Hermantown and Pike Lake and also the settlers along that route. Some time ago Congressman Bede introduced a petition into the department asking for such a route and Mr. Dolan is here to look it over. He is going over the route today and if he finds the settlement sufficient for a route, will so report to Washington. There is at present a star route running from Duluth to Pike Lake and back over the Maple Grove road, but as this does not serve a sufficient number of people, it is quite likely that it will be abolished and absorbed in the rural free delivery route.

Mr. Dolan expects to get through with this work today and will spend tomorrow seeing the city, after which he will go to the state fair in the Twin Cities.

BRIEF TELEGRAMS.

A large ladel filled with molten steel burst in the molding department of the United States Steel corporation's works at Denora, Pa., Friday. One man was burned to a crisp and six others were seriously injured.

The province of Alberta came into being Friday as one of the new states of the Canadian dominion, Governor Bulyea was inaugurated and the wheels of government are beginning to revolve.

Henry Wardell, an American employed by the Panama railway as a boiler-maker, is seriously ill with yellow fever in the quarantine hospital on Swineburne island. Wardell arrived in New York Thursday as a first cabin passenger on the Panama railway steamer Havana from Colon.

Experienced, Safe and Reliable!

We invariably receive the most Difficult Cases—

And We Never Fail to Cure.

WE POSITIVELY CURE:
Varicocele,
Hydrocele,
Stricture,
Gleet,
Weakness,
Urethral Obstructions,
Nervous Debility,
Impotency.
Blood Poison.
Kidney and Bladder Troubles.

Chronic private diseases are not idle dreams—and should never be neglected. If you are afflicted and do not obtain the best care to be had, you will realize your mistake later on.

The Progressive Medical Association offers all afflicted men the services of a physician who has no superior in successfully combating Chronic Private Diseases.

Our patients receive the personal and watchful care and attention of our specialist until a complete cure is effected.

CONSULT US FREE!

Office hours 8 a. m. to 8 p. m. Sundays 10 a. m. to 1 p. m.

Established in Duluth since 1899.

The Northwest's Most Successful and Reliable SPECIALIST IN DISEASES OF MEN.

PROGRESSIVE MEDICAL ASSOCIATION

NO. 1 WEST SUPERIOR STREET, CORNER LAKE AVENUE.

SELL YOUR LAUNCH

Everyone Must Carry Big Whistle, Fog Bell and Lights.

Regulations That Mean Practical Confiscation of Small Launches.

All owners of gasoline, naphtha or electric motor launches in the local harbor, no matter what their size, are to be compelled to fit their boats out with signal lights, whistles, that under ordinary circumstances can be heard for a distance of two miles, and fog bells, at least eight inches in diameter.

Such is the edict that has gone forth after several conferences held between Capt. John Monaghan, inspector of steam vessels, and Customs Collector L. M. Willcuts. Severe as these rules and regulations must seem, and almost ridiculous when it comes to the requirement of a whistle that can be heard two miles on one of the diminutive harbor launches, there is no alternative for the local harbor authorities but to follow out the rules and regulations laid down in the revised statutes of the United States, for a violation of which it will be necessary for the customs collector to impose a heavy fine, or to confiscate the boat.

The question has been looked into very carefully by Captain Monaghan and Collector Willcutts, and it is determined that where launches are under fifteen tons burden they come under the supervision of the customs collector so far as the enforcement of the rules and regulations are concerned, and Collector Willcutts will set out this month to make a thorough canvass of the harbor with a view of getting a list of all the launches, their owners, and to see whether they are living up to the requirements.

The decision of the authorities that the rule relative to a whistle and the fog bell must be observed is expected to cause a great deal of consternation among the small launch owners, but under the regulations adopted by congress there seems to be no escape for it.

Asked this afternoon for an explanation of the situation, Capt. Monaghan said:

"Numerous cases of narrow escapes of steam vessels from running over gasoline launches in our harbors have been cited during the present season. Many of these launches pay but little attention to the pilot rules which they are by law compelled to obey. The law requires that all such vessels of over fifteen tons burden, carrying freight or passengers for hire, be inspected and that they comply with all the requirements of section 4426 Revised Statutes of the United States, the same as steam vessels, also to have licensed pilots and engineers. Such vessels, however, when under fifteen tons are not subject to inspection and need not carry licensed pilots or engineers. But they are not exempt from complying with all the requirements of the pilot rules. These rules will be furnished to any person having a yacht who will apply for the same at the office of the United States local inspectors of steam vessels.

"All vessels propelled by gas, fluid, naphtha or electric motor must be provided with signal lights when navigating between sunset and sunrise. The kind of lights that may be used are mentioned in the pilot rules. A fog bell of not less than eight inches in diameter must be carried on all vessels propelled by machinery. A whistle must also be provided on such vessels and must be of such character as to be heard in ordinary weather at a distance of at least two miles.

"The fine for a violation of any of the provisions of the act of congress prescribing rules to prevent collisions of vessels on the Great Lakes is $500. The vessel shall be liable for said penalty and may be seized and proceeded against by way of libel in the district court of the United States for any district.

"The matter of seeing that the law is complied with by vessels other than steam vessels of less than fifteen tons burden does not come under the jurisdiction of the steamboat inspection service."

QUARANTINE IS MODIFIED

Outsiders Have Growing Confidence In Marine Hospital Service.

New Orleans, Sept. 1.—The faith that the country outside of New Orleans has in the representatives of the marine hospital service is beginning to be shown in the modifications of quarantines. Only here and there are communities tightening the restrictions, but now that the pace has been set, it is expected there will be general modification in the second half of the present month if there is no unfavorable turn in the situation.

With the disappearance of the old foci and the diverse new foci according to present reckoning yellow fever will reach the sporadic stage by next week. That is, in the opinion of medical men in charge at New Orleans, unless some contingency, undetermined now, happens.

D. E. H., Sept. 2, 1905.

DO IT TONIGHT!

Three days rainy weather. Chances are that Indian summer will make its appearance on Labor Day. Prepare for it anyhow. Do it tonight. The stores will be closed on Monday.

Your new hat is here.

So is everything else that you need for an outing or picnic.

Columbia Clothing Co

Foot Note: The first cases of the famous "Columbia $3.50 Shoes" arrived from the factory today. Walk in.

CITY BRIEFS

Independent ferry to Superior, 5c.

The last loan made by the Climax Building & Loan Association was of $1,000, to a member who secured the payment with a house and lot costing $2,600. Eighty-five members have borrowed over $15,000, and had the benefit of the ideal system of monthly payments, saving themselves large sums of interest and over $2,000 of commissions. None have failed in their agreements since the organization of the association. The money is loaned to the member offering the most satisfactory security to be paid with a definite number of payments extending not over five years. Five per cent a year dividends are paid to the members. Any one can join without expense at any time, and invest any sum from $1 up.

The ladies of the First Baptist church will meet with Mrs. A. A. Hobbs, 901 East Second street, Wednesday afternoon, at 2:30 o'clock.

County Auditor Halden has issued 121 hunting licenses to date. Besides licensing the holder to shoot big game in season, the permit gives him the right to kill game birds outside the county, with the privilege of shipping the same to any point within the state.

Myra and Ely Salyeards entertained yesterday afternoon at a delightful little dancing party at the Lester Park pavilion. Twenty-five little people were their guests, and small Japanese fans and canes were the favors. Punch was served during the afternoon, and the affair was a most enjoyable one.

Safes have been ordered for the Duluth postoffice, costing in all $1,150, and being three in number—one for the cashier, one for the money-order clerk, and one for the registry department.

The Young Men's league of the First Baptist church held a banquet last evening, about forty-five of the members being present. C. H. Giddings gave two vocal selections, and Dexter Ostergren rendered a violin solo. A subscription was taken up for the aid of the new church fund.

Rev. Almer Duley of Wayne, Neb., is in the city this week, and will preach at the First Baptist church tomorrow. Mr. Duley may possibly be given the call to the pulpit of the First Baptist church, which has been vacant since the departure of Mr. Davis, the former pastor.

Owing to the bad weather the blessing of graves at Calvary cemetery, which was to have occurred tomorrow, has been postponed one week, until Sunday, Sept. 10.

15th Annual Opening of the

DULUTH BUSINESS UNIVERSITY

for day and evening classes will occur on Tuesday, Sept. 5. The college office will be open this evening and on Monday, Sept. 4, from 8 a. m. to 8 p. m. Applicants are requested to call and register. Location 105-107 West Superior street.

Duluth phone 307-M.
Zenith phone 719.

W. C. McCARTER,
Proprietor.

PERSONALS

Mrs. E. L. Schmied, Miss Berta Schmeid and Lee Schmied returned today from an extended trip to California. It was the intention that Miss Schmied should go to Europe the coming winter, but it has now been decided that she will remain in Duluth.

Mrs. John A. Swanson of 2222 West Fourth street, who has undergone an operation at St. Luke's hospital, is getting along nicely and will be home in a few days.

Mr. and Mrs. James Hart, Jr., entertained at dinner Sunday, in honor of Mrs. W. P. Schilling of New York city. Those present were: Mr. and Mrs. James Hart, Sr., Mrs. W. P. Schilling, Mrs. Bakah, Calumet, Mich.; Mr. and Mrs. Eli Hart, Ashland, Wis.; Miss Bell Jacques, Mr. and Mrs. James J. Hart, Mr. and Mrs. Joseph St. Germain, Miss Rose Hart, Edward Hart.

F. J. Fewings left Thursday for a business trip to Minneapolis and Chicago.

Joseph Farley has returned to his home at Staples after a visit with P. Hughes of Nineteenth avenue west.

Mr. and Mrs. Thomas B. Irvine, who have been in Duluth on their wedding trip, the guests of Mr. and Mrs. Dion, left today for Bayfield, where they will visit for a few days and then go to Outer Island station, where they will be at home.

Joseph G. Harrison is at his home in this city on a vacation.

Mrs. Walton and Miss Walton who have been the guests of Mrs. J. A. Watterworth for two weeks, have returned to their home at Winnipeg.

Miss Kathleen Watterworth is visiting friends at Chicago.

Mrs. F. L. Barrows has returned to the city from a visit of several weeks at Deerwood.

S. T. Harrison, Jr., who has been operated upon at St. Luke's hospital, came through the operation successfully, and is recovering.

Dr. Albert G. Schulze is visiting his parents on East Fifth street. He is a graduate of the Minnesota University medical department, and has spent a year with the St. Paul City and County hospital. He may decide to locate here.

David Evans and son have gone to Port Arthur, Can., for a visit.

Frank Lorenze, Jr., of Houghton, who has been visiting friends in Duluth the past two weeks, returned to his home Thursday.

Mr. and Mrs. F. M. Crouch leave on the Tionesta tonight for a lake trip.

Mrs. L. Casmir and daughters have returned from a two weeks' visit in Chicago.

Mrs. J. P. Denyes of Lakeside is expected to return home Monday on the steamer Huronic from Toronto and other points in Eastern Canada.

A. G. Storm left for Grand Forks, N. D., today.

Miss Lillian Griffin of Two Harbors is visiting in the city.

Leroy A. Fich of Cloquet is registered at the Lenox.

H. R. Cody of Ashland is a guest at the Lenox.

RUSSIAN TROOPS

Pleased With Prospect of Returning Home.

Gunshu Pass, Sept. 2.—The news of peace as contained in Mr. Witte's message to Emperor Nicholas, communicated to the troops today, produced a good impression. The possibility of soon returning home awakened sincere feelings of gratitude towards Mr. Witte, who has so well defended the honor and dignity of Russia in the Far East, saving at the same time tens of thousands of lives, particularly valuable to the country at the moment of the awakening to better things.

The hope was expressed that the peace will be lasting and satisfactory to both combatants. The opinion here is that the ending of the eighteen-months' war, so unfortunate to Russia, was due to Mr. Witte's energy and firmness.

Lester Park Labor Day.

There will be a big time at this popular resort Labor day. Two orchestras will be in attendance afternoon and evening, rain or shine.

THE DANCING MASTER OF THE CHIPPEWA INDIANS

Neweiash, Who Introduced Them to the Ghost Dance.

Saw the Dances While Among the Sioux Indians.

NEWEIASH,
Noted Indian Who Taught Famous Ghost Dance to the Chippewas.

Neweiash, whose picture appears herewith, was, in his day, a sort of dancing master among the Chippewa Indians. He it was who first introduced to the Chippewas the "ghost dance," which has since, because of the excitement and the thirst for gore it creates among Indians, been prohibited by the government. Neweiash is a Chippewa, and lives on the L'Court Oreilles reservation. In bygone days he and his wife and children went about teaching the Indians of his nation the newest thing in Indian dances.

He first visited the Adanah reservation on Bad River, some twenty-seven years ago, and introduced the ghost dance. This dance consists of masquerading in the skins of wild animals, and is very exciting to the redskin. Neweiash claimed to have talked to the great spirit, who revealed to him many things. In consequence he was considered a very great man.

In this respect the Indian betrays a disposition much the same as P. T. Barnum says his white brother's disposition is—he likes to be humbugged. When a man once gets the complete confidence of the Indians he can tell them anything he wants to, even though it may appear impossible and absurd, but they will believe him. According to Neweiash and other big medicine men of the various tribes the revelation of the ghost dance occurred during a big battle between the whites and the Sioux Indians. A squaw, badly frightened, ran away from the strife and hid in the water of a lake under an over-hanging bank. In the twilight a spirit or ghost of a man appeared on the bank and told her how to construct a drum, and how to beat it, and sing or chant in the right manner in order to please the great spirit. This beating of drums and chantings and dances have a kind of religious significance to the Indian, and are supposed to ward off evil spirits and to bring success in warfare, or to give long life and happiness as the case may require.

Neweiash saw the dances while among the Sioux Indians and adapted them for his own benefit, and to teach his own people. He also introduced the squaw dance and several others, among the Chippewas.

There may not be the offered $10 in it, but if you show an Indian Neweiash's picture, it is claimed he will smile.

The other picture is of the noted Black Bird family, now residing on the Bad River reservation at Adanah. Four generations of the family are shown in the picture, and other objects in the picture have been preserved by the family and valued for their age and for what they represent. For instance, the British flag shown is about 100 years old, and was supposed to be given by the British government to the Canadian Chippewas at Sault Ste. Marie, Ontario. Twelve of these flags were given about a century ago as tokens of friendship and were turned over for safekeeping to the most prominent Indians of the tribes. One of the older Black Birds shown in the picture was visiting the Canadian tribes at the time of the presentation along with his father, who secured the flag shown in the picture.

One of the Indians sitting down in the center may be seen with epaulets of a British officer, also the medal of a general. The chair in the foreground has been in the Black Bird family for over eighty years. The silver bowl on the chair in another heirloom of the family.

THE BLACKBIRD FAMILY, LIVING ON THE BAD RIVER RESERVATION AT ADANAH.

West Duluth.

This evening, at 7 o'clock, at St. James Catholic church at West Duluth, the wedding of Miss Rose A. Sullivan of this city and J. F. Hawley of Sandstone, Minn., will take place. Miss Sullivan has been a teacher in the Irving school for the past year and has a large circle of acquaintances who will be interested in the coming nuptials.

Mr. Hawley is a prominent business man of the "Quarry City."

Ferguson Funeral.

The body of B. B. Ferguson, son of Mrs. S. G. Briggs, killed at the Hull mine at Hibbing a few days ago, reached West Duluth this morning on the Missaba train. The funeral will take place tomorrow morning at 11 o'clock from the residence of the young man's parents, Rev. and Mrs. S. G. Briggs, 4227 Grand avenue. Rev. E. C. Clemans will conduct the services. Interment will be in the Oneota cemetery. The wife and child of the dead man are here. The child is only a baby.

Young Ferguson was killed while trying to couple two cars at the Hull mine. One car was coming down a grade at quite a speed and when Ferguson stepped between them, he was crushed to death.

WEST DULUTH CHURCHES.

At the Plymouth Congregational church the pastor, Rev. H. W. Johnson, will preach in the morning on a topic appropriate to Labor day, "The Night Cometh When No Man Can Work." In the morning the subject will be, "Blessed Are the Peace Makers." Communion will be observed at the morning services.

At Holy Apostles' Episcopal church, Elinor street and Fifty-seventh avenue west, Holy communion will be held at 9 o'clock in the morning, immediately after which the Sunday school will be reorganized and will convene every Sunday hereafter at 9 o'clock. Evening prayer and sermon will be held at 7:30 o'clock. The subject of the sermon will be "Master and Man." Rev. Roderick J. Mooney is the rector.

• • •

At the Norwegian Lutheran Synod church, corner of Fifty-seventh avenue west and Gosnold street, there will be morning services, beginning at 10:30, and conducted by the pastor Rev. E. Wulfsberg, Jr. Sunday school will meet at 9:30.

• • •

Services will be held at the Merritt Memorial church tomorrow morning at the usual hour. They will be conducted by Rev. H. H. Parish of Pine City.

• • •

At the Third Swedish Baptist church, Fifty-ninth avenue west and Ramsey street, services will be held at 10:30 o'clock in the morning and 8 o'clock in the evening. Rev. C. A. Aldeen, pastor of the church will occupy the pulpit in the morning and Rev. G. Nygren will occupy the pulpit in the evening. Following is the musical program for the evening service:

Prelude—"Adagio" .....Sachs
Song—"All for Jesus" .....
Choir.
Offertory—"Andante" .....Franck
Song—"If Thy Sins Are Red as Blood" ..... Doane
Choir.
Postlude .....

WEST DULUTH BRIEFS.

The Ladies' Aid society of the Norwegian Lutheran Synod church will meet Thursday with Mrs. S. Onsgard, of 517 South Seventy-first avenue west.

All of the Barber shops at West Duluth will be closed all day Monday.

J. C. Anderson has returned from a trip to Ada, Minn.

Quite a number of West Duluth people are planning to leave tomorrow night for the state fair, among these being Mr. and Mrs. Louis Silger and Thomas Murphy. Curtis Murphy and wife of Grand Marais, who are visiting here will also go.

Miss Selin of Minneapolis is in West Duluth visiting friends.

J. E. Nelson, of Cedar Springs, Mich., is in West Duluth looking over property owned by him.

The funeral of Mrs. Ida Beckle of 412 North Sixty-first avenue west, took place at 2 o'clock this afternoon, the services being conducted by Rev. Arthur J. Hoag at the West Duluth Baptist church.

August Buehlke of Calumet, Mich., is visiting friends here.

Mr. and Mrs. H. B. Schultze of Bemidji, has returned from Bemidji.

George Perkins and family are entertaining the former's brother, William Perkins, of Minneapolis.

EX-GOV. BLISS HAS STROKE OF APOPLEXY.

Saginaw, Mich., Sept. 2.—Ex-Governor Aaron T. Bliss of this city was stricken last night with apoplexy while aboard a train en route for the G. A. R. encampment at Denver.

He was removed at Flint and brought back to his home on a special train. This afternoon a consultation of physicians was held and it was stated that his condition was very serious.

FREIGHT TRAINS IN WRECK NEAR ST. PAUL.

St. Paul, Sept. 2.—(Special to The Herald.)—In a head-on collision between two Rock Island freight trains about twelve miles south of this city today, Engineers Chester B. Wilson, aged 28, and William G. Waltman, aged 20, were so badly injured that they were taken to St. Joseph's hospital here. The engines were badly smashed.

MORRISON OR NOT?

Guessing Still Going On—Great Pressure on Congressman Bede.

Aitkin Newspaper Men Promise Trouble—Little Tammany Confident.

The Morrison men say it's Morrison; the opposition says it is not. J. Adam Bede says nothing but smiles and smiles and cracks jokes.

One of the leaders of the Morrison faction said yesterday that after the hard fight which was started on Morrison yesterday, he, (the leader,) went to Mr. Bede and asked point blank what was the matter.

"Why," said Mr. Bede, "It's all settled. I told you that. Isn't my word good?"

"Then you haven't changed your mind?"

"No, it's just as I told you; but I am not going to announce it until Monday when I shall get back from home."

This Morrison man then felt settled in mind. On the strength of this talk "Little Tammany" is feeling that the world is its, and that it need feel no fear.

A good many are asking why the congressman does not give out his official announcement of his nomination of N. B. Morrison at once instead of waiting for two or three days and keeping everybody in suspense. One Morrison man said last night that he understood the reason for this attitude of the congressman is that he wishes to satisfy himself that "Little Tammany" meant what it said in regard to not fighting Mr. Haven for anything else he was to get. This "Little Tammany" man said:

"Mr. Bede need have no fear; we meant business when we made that promise."

But suspicion hangs around "Little Tammany" as naturally as a loafer hangs around a bar. When "Little Tammany" makes a promise nowadays it seems that the man who gets the promise immediately starts to inspect that promise from all sides to be sure there is not a string to it somewhere.

In the meantime nobody seems to have given up the fight for until there is an official announcement there is always a chance. Mr. Bede declares that he has made no definite promise to anybody.

A. L. Hamilton of Aitkin, who declares that Mr. Bede gave him an unqualified promise of the receivership at the time of the last Garfield club banquet, appeared on the scene last night acompanied by Mr. Hollister, another newspaper man from Aitkin. Mr. Hamilton and his friend had a heart to heart talk with Mr. Bede and his manager, Mr. Eaton last night, and it is understood that the conversation was animated and heated, although no hot air was used to speak of.

Mr. Hamilton reminded Mr. Bede of his promise and Mr. Bede declared that he had never made such a promise. The congressman said that he had promised Hamilton the office in this way:

"If I can give the land office positions to two outside men, you will be one of them."

Mr. Hamilton either did not look for the string to the promise or there is a mistake somewhere, for he declares that there was no promise made in this form. He declares that the congressman's promise was unqualified.

During the conversation last night, Mr. Hamilton and Mr. Hollister, in effect, threatened Mr. Bede with annihilation in the outside part of the district if he did not recognize the newspaper man from Aitkin. Mr. Bede and Mr. Eaton tried to smooth the matter over, but judging from the demeanor of the two Aitkin newspaper men this morning when their train was leaving, the smoothing process had not been successful. Both are mad. They declare that they have pledges from twelve country newspaper men of the district to go after Bede's scalp when he runs again and that he will get his all right.

This morning Mr. Bede again assured several that the matter is settled and that Morrison will be the man.

After the appointment then come the kicks, then squalls and then the election.

Dancing at Oatka Beach

Monday Afternoon and Evening.

After Sept. 4, dancing at the beach every Wednesday and Saturday evenings only.

ATTENDANCE IS SMALL.

Wooster, O., Sept. 2.—The attendance at today's hearing of the Taggart divorce case was the smallest since the trial began. Odds and ends of testimony were gathered up. Mr. Wertz took the stand and read the deposition of Nora Murphy, which related to the alleged slumming trip in San Francisco and which was denied by Mrs. Taggart.

Mrs. McCallum of 226 East Fifth street, wishes to announce to the ladies of Duluth that she has just returned from St. Paul, where she has been instructed by Mrs. J. P. Larson in manicuring, shampooing and facial massage, and will be pleased to call on any one having such work to do. Call old 'phone, 1603 M.

ENVOYS IN CONFERENCE.

Portsmouth, N. H., Sept. 2.—Mr. Witte and Baron De Rosen are now in conference with Baron Komura and Mr. Takahira in Baron Komura's apartments. It is understood that the article dealing with the division of Sakhalin island was under discussion.

Korby Piano Co.,

201 E. Superior St.,

Factory representatives for the W. W. Kimball Co., have just received a carload of Pianos. Terms to suit the purchaser.

CUT IT OUT!

CUT IT OUT!

To introduce our **CREAM GRAHAM FLOUR** in Duluth and vicinity, we will

SEND FREE

the FIRST TEN ORDERS of one sack each to anyone who appreciates a glutinous bread that relieves indigestion and stomach trouble. Twin City physicians know about it. Your grocer can get it for you, if you don't care to write. Address

EMPIRE MILLS

Ninth Ave. S. and 3rd St., Minneapolis, Minn.

FALLS OFF A DREDGE

Gus Lavinsky Drowned During Night—Body Not Recovered.

While winding up one of the buckets on the mud scow attached to the dredge Zenith, which is at work near the Duluth, Missabe & Northern ore docks, Gus Lavinsky, an employe on the dredge Zenith, was drowned last evening.

The water was too rough for the life savers to drag for the body and it has not yet been recovered.

Next Tuesday, last of the Herald excursions on the steamer America. Thirty miles down the lake and back for only 25 cents. Boat leaves Booth's dock at 4 p. m., returning at 9 p. m. Get your tickets at the Herald office and enjoy the pleasantest trip of your life.

One Cent a Word Each Insertion—No Advertisement Less Than 15 Cents.

Too Late to Classify

SHAMPOOING VERY REFRESHING IN warm weather. Hair dried with cool breeze if desired at Miss Horrigan's.

ONE SETTER, $2.50 A DAY; TWO CARriage riders, $2. Ontonagon, Mich., ship Monday; five boom men, $35 per month. Western Labor and Supply company. E. Downie.

WANTED—TWO LAUNDRESSES. APply at once St. Luke's hospital.

100 RAILROAD LABORERS FOR BIG Minneapolis lumber company, between Brainerd and Bemidji, $2.25 per day; new camps in sandy country; all winter's work in woods; free fare tonight. Fifty men for M. J. Peppard & Co. in Wisconsin; day and station work; free fare. One hundred day and station men for McIntosh Bros. big contract on Wisconsin Central railway. One hundred men for the new D., M. & N. railway work, for head contractor, Payne, Hibbing. Bengal and Kashwauk; free fare daily. Woodsmen, city work, mills, etc. National Employment company, 431 West Michigan street.

FINLANDER CLERK FOR CLOTHING and general store. National Employment Co., 431 West Michigan street.

A GOOD FACE creates a most favorable impression and that impression is deepened when, upon investigation, we find all the good points indicated. If you buy a White you can count on getting the greatest value for your money in woodwork, mechanical adjustment, and all that make a complete machine. Free trial, easy payments. Store 106 West Superior street. Next to Ten Cent Store.

WANTED—NEWSPAPER CANVASSER. Apply in person to circulator, Herald.

BIRTHS.

BERNHARD—A son was born to Mr. and Mrs. Frank Bernhard of 4031 Halifax street, Aug. 8.

MILLER—A son was born to Mr. and Mrs. Lewis Miller of the Merrill & Ring row, Aug. 26.

ROLLIN—A son was born to Mr. and Mrs. Lester R. Rollin of 5523 Grand avenue, Aug. 20.

SMITH—A daughter was born to Mr. and Mrs. James Smith of 17 Fifty-seventh avenue west, Aug. 19.

MASON—A daughter was born to Mr. and Mrs. John Mason of 4009 Rene street, Aug. 19.

OLSON—A son was born to Mr. and Mrs. Anton Olson of 413 Seventh avenue east, Aug. 16.

SIMONS—A daughter was born to Mr. and Mrs. Ernest Simons of 3 Fifty-eighth avenue west, Aug. 22.

MORK—A son was born to Mr. and Mrs. Emil Mork of 104 Sixth avenue west, Aug. 22.

TAMP—A daughter was born to Mr. and Mrs. Henrick Tamp of 317 Fifty-ninth avenue west, Aug. 29.

BECKEL—A son was born to Mr. and Mrs. George Beckel of 412 Sixty-first avenue west, Aug. 18.

EADIE—A daughter was born to Mr. and Mrs. Donald C. Eadie of 515 Fifty-seventh avenue west, Aug. 18.

BUILDING PERMITS.

Charles Erickson, brick dwelling on Fifth street between Lake avenue and First avenue east, to cost	$7,000
C. R. Wipson, addition to building on Seventh street between Lake avenue and First avenue west, to cost	500
John Wahl, frame dwelling on Third street between Twenty-fourth and Twenty-fifth avenues west, to cost	2,000
Mrs. C. A. Dyser, frame dwelling on McCulloch street between Forty-second and Forty-third avenues east, to cost	2,800
N. J. Upham, additions to frame building on Third street between Nineteenth and Twentieth avenues west, to cost	400
Dr. G. F. Stack, four frame dwellings on Fifty-eighth avenue west between Cody and Elinor streets, to cost each	1,000

THE EVENING HERALD.
AN INDEPENDENT NEWSPAPER.

Published at Herald Bldg., First St., Op. P.O. Square.
THE HERALD COMPANY.
'Phones: Counting Room, 324; Editorial Room, 1126

10 CENTS A WEEK
EVERY EVENING—DELIVERED BY CARRIER.

Single Copy, daily	$ .02
One month	.45
Three months (in advance)	1.30
Six months (in advance)	2.60
One year (in advance)	5.00

Entered at Duluth Postoffice as Second-Class Matter.

DULUTH WEEKLY HERALD.

Per year	$1.00
Six months	.50
Three months	.25

LARGEST CIRCULATION IN DULUTH

TO SUBSCRIBERS:
It is important when desiring the address of your paper changed, to give both old and new addresses.

FAMINE AND REVOLT.

Is the grim, gaunt wolf, Famine, to howl on the steppes and in the forests of Russia this winter, and by accentuating the condition of her people stir up the inevitable volcano of human rage and resentment?

Rumor says it is; Russian bureaucracy denies it. The point is important.

The end of the war finds matters in none too favorable a condition. The people appear to recognize the hollowness of the glittering bauble called "popular representation" that has been extended to them in the hope that it would quiet their clamor. The armies, toughened by war and rendered sordid and bitter by defeat and participation in distasteful warfare, will shortly be streaming home. These soldiers are not the same men that went away to war. They, and especially the 70,000 prisoners, have had their eyes opened. They may be a fruitful source of discontent and rebellion.

With such conditions as these existing, famine would have a terrible effect upon the people. Indeed it is usually famine that breeds revolution. Though patriotic poetry and romantic histories do not usually say so, men have stood much of oppression and shame and degradation marvelously well, but usually their tempers have been as marvelously short when hunger began its gnawings. A famine might be just the torch needed to start the train of powder already laid in Russia, leading to a powder magazine under the throne and the bureaucracy.

From some sources of information it comes that suffering from hunger has already begun, and that the sufferings of the people will be terrible this winter. Russian officials deny these reports, and say that they are exaggerated and that the famine districts are not so wide as rumor says. Besides, the government is taking steps to cope with the trouble, and the peasants will be well cared for. This is not much of a denial, when analyzed, and no denial sounds well alongside the report from St. Petersburg that the monasteries are preparing to open their treasuries for the relief of the famine-stricken. If it is necessary to draw upon monastic hoards to prevent starvation, conditions must be much worse than the Russian officials will admit.

A lot of history may depend upon how full the mujik's stomach is this winter.

RACE SUICIDE FIGURES.

The recent census bulletin on the proportion of children in the United States, which aroused much discussion, was simply appalling in some of its aspects. It is the careful work of Prof. Walter F. Willcox, of Cornell University, an expert employed for the purpose by the census bureau.

Here are some of its figures:

One table shows the number of native white children under 5 years of age to each 1,000 native females 15 to 44 years of age in 1900. This was, in continental United States, 296 in cities of 25,000 and over, and 522 in smaller cities and country districts.

In 1890 the figure for the country was exactly the same, 522, while in the cities it was 309, showing a decrease in the proportion since 1890.

Foreign-born mothers did much better. In cities of 25,000 and over, there were 612 children to 1,000 foreign-born women 15 to 44 years of age, against 565 in 1890; in the country it was 841, against 776 in 1890. This shows clearly that while American-born motherhood is stationary in the country, and decreasing in the cities, foreign-born motherhood is rapidly increasing in both city and country.

One might imagine that Minnesota would show up better than this average for the entire country. She does not do so well. In 1900 there were 264 children under 5 to 1,000 native-born mothers of 15 to 44, against 340 in 1890, showing a sharp decrease, in the cities; and 455 in the country in 1900, against 453 in 1890, a slight increase. With foreign-born mothers, however, it was 624 in the cities against 575 in 1890, and 1,171 in the country against 1,034 in 1890. A substantial increase for foreign-born mothers, and a sharp and appalling decrease for native-born mothers.

The proportion of children increased in this country from 1850 to 1860, and has since decreased without a break. In 1900 there were only three-fourths as many living children to each 1,000 potential mothers as in 1860. The birth rate has declined persistently since 1860, producing a reduction of 25 per cent in the proportion of children to potential mothers.

These figures preach their own sermon.

PURSUIT OF PLEASURE.

"He lost his luck at the end of a fishing rod."

That is one excuse—or rather reason; it is no excuse—that has been offered for the wreck of men's lives; for failures to make good. And it tells the story of many a career, if used in a figurative sense that will include guns and dogs and playing cards and other sources of amusement.

This does not mean that an angler is necessarily a failure, or even that fishing is a vain and wasteful pursuit. Far from it. Fishing is a sovereign cure for mental and physical weariness, and a wholesome way to employ the play time that must enter into every man's life if he is to make the most of himself. It should never be forgotten that angling had its prophet in dear old Isaak Walton, and that he said, long, long ago, that "We may say of angling as Dr. Butler said of strawberries: 'Doubtless God could have made a better berry, but doubtless God never did;' and so, if I may be judge, God never did make a more calm, quiet, innocent recreation than angling."

No, it is not through fishing as a recreation that anybody ever lost his luck. It is when recreation—fishing, hunting or what-not—is made an end instead of a means to an end that men begin to lose their grip through it. It is when a man works that he may get money enough to live and go fishing that that man begins to be a failure; not when he goes fishing that he may maintain energy enough to do with vim and vigor the work that God has given him to do. When he is fishing let that be his chief end in life, for it is only in casting out all thought of the workaday world and in complete abandonment to the vacation spirit that one gets the best results. But when the vacation is over, fishing is to be nothing but a pleasant vacation memory, though it is allowable to dwell upon it in leisure moments as the central feature of the next vacation, so long as it does not interfere with duty.

But people do lose their luck at the end of a fishing rod, if you wish to put it that way. It would be truer, however, to say that they waste their lives in the pursuit of pleasure. Fishing, or other wholesome recreation, as relaxation, rest and recuperation, are wholly permissible, even essential. But pleasure as a business is worse than useless, for one not only loses the opportunities to do things in life, but he even loses the capacity for pleasure. Nothing palls more quickly than a steady diet of sweets. Nothing becomes more wearisome and futile and hopeless than a life given up to pleasure; in other words, a life misspent at one end of a fishing rod.

LITERATURE OF YOUTH.

The recent death of Mary Mapes Dodge, editor of St. Nicholas for many years, brought back for a moment to the minds of many "grown-ups" the days when they read St. Nicholas, and when its monthly visits, like the weekly visits of the Youth's Companion, were red letter occasions. Most people can look back to the days when these wholesome publications were prominent features of their literary diet, and good wholesome diet it was. Though a perpetual delight to childhood and youth there was not a taint of harm in a dozen volumes.

Frank R. Stockton was a contributor in those days, and many of his quaintest and finest conceits first saw the light of day in St. Nicholas. Then there was the Jack-in-the-Pulpit department, headed by a picture of a spectacled little man holding forth from the corolla of the flower of that name, which botanists call Arisaema triphyllum. Then there were the "Jingles," too, quaint little nonsense rhymes that were irresistably funny in those days, however they might look now.

Of lesser magnitude was Golden Days, which is still to be seen on the news stands, looking very much like it did several decades ago, with apparently the same artists making pictures to illustrate stories by the same authors. The Argosy, in its earlier days, when it was known as the Golden Argosy, was also a child's paper, full of thrilling tales and matter of interest to the young people. Harper's Young People, long since passed away, was a wholesome child's magazine, and so was Wideawake. Then, passing a little further down the line, we enter the less fashionable districts of the literary regions of childhood. The marvelous stories of Frank Reade, Jr., which looked to the parents very much like nickel novels, and were likely to be confused with "Deadwood Dick" and "Old Sleuth," were probably under the ban, and so were other "libraries" which we defended strenuously as harmless and, indeed, uplifting and beneficial, when they were made the subjects of parental attacks.

The authors of those days were Alger, Oliver Optic, Harry Castlemon, Ellis, Jules Verne, Mayne Reid, Capt. Maryatt, W. H. G. Kingston—who always mingled wholesome instruction in natural history and other scientific subjects with his fiction, Balentyne, and others. Later Mark Twain published his "Tom Sawyer" and "Huckleberry Finn," and though childhood was never able to maintain the exclusive possession of these charming stories, they assumed a prominent place among the best-remembered books of youth. Even the Rollo books, inexpressibly priggish and stiff and uninteresting as they seemed to those of a later generation, were capable of arousing interest at one time.

The passing away of Mrs. Dodge, the leading spirit through many decades of this healthy associate of childhood, will bring a fresh realization to many a heart that the milestones of life are speeding away, ever faster, and that they seem closer and closer together as the pathway leads over the Heights and down the other side into the Valley. But even with those whose footsteps are beginning to falter a little, though the way is now down hill and the up-hill pull is over, there are lingering still the wholesome, ever-fresh impulses received from communion with the books of childhood. May every generation have as fine a literature as that adorned by Mary Mapes Dodge.

PRACTICAL PUBLIC SPIRIT.

A few days ago Elizabeth Stewart, a wealthy young woman of New York, came upon a team of exhausted horses, while she was driving upon a side street. The horses were being used to haul a load of asphalt and were actually tottering in their traces.

Miss Stewart alighted, and after much difficulty succeeded in locating a policeman, to whose attention she called the tired team. He said he could do nothing unless somebody made a definite complaint. The young woman said she would make the complaint. The policeman reminded her that it would be necessary to appear at the police court, in person, at 9 o'clock the next morning.

That would have ended the incident with a lot of people, but it did not with Miss Stewart. She was not in the habit of emerging at that unearthly hour, and certainly she was not accustomed to frequenting the gloomy and unwholesome atmosphere of the police court. But here was a real wrong that needed righting, and she was prepared to go to these uncomfortable lengths to see that proper action was taken. So the arrest was made, and Miss Stewart was in court at the appointed time to make her complaint and give her testimony. She volunteered the information that she was not a member of the Society for the Prevention of Cruelty to Animals, but she did not approve of cruelty to animals, and was there to see that this particular offender was punished, in order that his case might prove an example to others void of proper consideration for dumb brutes.

The man was punished, properly, and Miss Stewart's errand of mercy was completed.

Hats off, please, to Miss Stewart. If every citizen were as prompt to recognize wrong, and as willing to put himself out to perform a public duty, as she was, things would be different. During the struggling progress of that over-burdened team through the streets, hundreds saw the spectacle, and pity stirred in the bosoms of most. Yet there was but one, and she a woman, who was earnest enough to take the initiative and proceed against the offender.

Numerous fears keep the average individual back from what he knows to be his duty in such circumstances. He dreads publicity; he dreads being taken for a "reformer" or a "crank;" he dreads being pilloried in the witness stand; he dreads this and he dreads that, and generally he proceeds upon his way, stifling his instincts of humanity and forcing out of his mind the spectacle of misery and abuse he has it in his power to correct if he will.

Miss Stewart is a good citizen; there should be more like her in every community.

THE AGE DISCRIMINATION.

Several of the large railroads that have heretofore adopted rules barring men over certain ages from their employ have abandoned them. Generally, this age was 35, and the rules prescribed not only that no men above that age should be employed, but in some cases that men on reaching that age should be retired.

Among the roads that have rescinded the rule are the Chicago & Alton, Boston & Maine, Chicago, Milwaukee & St. Paul and the Chicago, Burlington & Quincy, all of which are said to have abandoned the age discrimination either in whole or in part.

It has always been difficult to understand the wisdom of the ruling, if there be wisdom in it. Yet a number of roads still cling to it, and show no signs of any intent to rescind it. Nor does it appear, in the cases of the above roads which have abandoned it, whether the change is due to business considerations or to a concession to sentiment. The probabilities are that it is the former, for the railroad business has not become notable for being influenced by sentiment, either for employes or for public. Whatever the reasons may be, it is something to be thankful for. No more crushing and disheartening thing has come out in years than the introduction of the policy of considering men over 35 too old to be of use to the railroads. Old? What were they thinking about? That is youth; and a man might be forgiven for not having yet found his proper vocation in life by that time, though most men have.

Yet a man at that age, if he has spent his previous years of work in the railroad business, ought to be worth more to a road than a young man with all to learn. The average railroad clerk of 35 had probably spent twelve or fifteen years in the railroad business. Those years should have made him a valuable servant or utterly proved his worthlessness, in which latter event the road would wait upon no general rule to dispense with his services.

One would think that the adoption of such a policy would prove disastrous because it would scare young men away from railroad work, rendering it impossible to keep the railway positions full. There was no such danger. Every young man feels, or ought to feel, that by the time he is 35 he will be high enough up the line to be exempt from the rule, and the fear of being let out at 35 or 40 would not keep one young man in a thousand from entering upon the work. But of course only a few could mount such heights, and the vast majority would have to remain subject to the age discrimination.

It was disheartening, positively sickening, to think of there being one industry in the country which would squeeze the usefulness out of a man's best years and then, when the freshness of his youth was gone, turn him out and give his place to a new man. It was cruel; it may have been good business, but it was hideously inhuman.

THE FIELD SURVEY.

It is amazing to note how unanimously Russia and Japan are in disapproving the terms of the treaty, just when everybody else thought both should be pleased.

* * *

The Japanese envoys can take refuge from popular indignation behind the mikado, but it will not help the Russians, if there is popular indignation at home, to try to say Nicholas did it.

* * *

Norway and Sweden continue to conduct their divorce proceedings with dignity and harmony that is a lesson to married couple and nations the world over.

* * *

An armistice has been declared in the land office receivership fight, too.

* * *

The Depew Improvement company's loan to the Equitable has been paid in full. It certainly would not have been paid any quicker if the facts about it had not become public, anyway.

* * *

The new feather in the president's cap has been carefully selected from the tail feathers of the dove of peace.

* * *

It would not be at all surprising to find gout figuring as one of the principal ailments of northwestern farmers after this year.

* * *

Edison says he does not like to deal with men whose lives are devoted to getting money. If he insists on drawing the line, however, he will be pretty lonesome.

* * *

A world power whose influence is devoted to promoting peace—isn't that something to be proud of? That is the attitude of the United States, if it can only hang to it.

Hotel Gossip.

"Toronto has practically recovered from the effects of her $16,000,000 fire of something more than a year ago," said J. H. McCormick of Toronto, at the McKay. "The great conflagration was a very serious one, and for a time it looked as if the city would be permanently injured as a result of it, but now the burned district is almost entirely built up again, and in most cases the new buildings are better than the old.

"Toronto is prosperous and lively in a business way. The whole of Canada, east and west, is enjoying an unprecedented era of prosperity. The western portion is being developed at a more rapid rate, and the cities are growing faster, but the eastern towns are also going ahead at a good pace, and experiencing a substantial growth. One hundred thousand government claims have been taken up in Western Canada in the last eighteen months, and the people are still flocking in there, a good many of them coming from the United States. Ten thousand Mormons are now going into Alberta, where they will establish a colony. They have purchased 100,000 acres of land there. Two weeks ago the first party of them went to their new homes. There were about 1,000 of them. I happened to be in Butte, Mont., when they were passing through there.

"The farmers in the Canadian Northwest are all doing well. I was talking with a man recently, who formerly farmed in Illinois. He still owns 200 acres of land there, which he values at $175 an acre. In Canada he has 1,000 acres which he bought for $3.50 an acre a few years ago. It is now worth $40 an acre, and, by working it on shares, he is making more money from it, he claims, than he is from the Illinois tract, acre for acre.

"The people up there are, I believe, quite generally in favor of reciprocity with the United States. The annexation idea, which has been talked of more or less in the past, is not favored to such an extent. I do not think there is any possibility of annexation with the United States ever being brought about. England has always treated the Dominion in the proper spirit, and the Canadians are well satisfied with her rule. And then she is too badly in need of Canada to ever let her go. The people on the other side of the boundary have a great respect for the United States. One might say that they have a brotherly love for her people. They are always glad to see the interests of this country advanced, and anything benefiting the United States pleases them greatly, but still they do not care for annexation.

"New factories are continually being established in the Eastern cities. Many of them are branches of United States concerns. The American patent medicine factories are establishing a good many branches across the line to escape the payment of duty."

* * *

"For the first time since development work began in West Virginia, no district can lay claim to a 100-barrel oil well," said J. R. Dunlap of Parkersburg, West Virginia, at the St. Louis. "At no other time has such a condition existed. In some parts of the producing district there were old or new wells that had an individual production of 100 barrels a day. A few years ago they could be counted by the score and at that time there was undeveloped territory that could be relied on to furnish others. There is no gusher territory held in reserve at this time. The only known undeveloped territory is that capable of furnishing light pumps and not even the large companies are inclined to develop it at the present market price of crude oil.

"Scarcity of producing territory and a desire for new production have caused operators to be rather careless in the number of wells drilled in a territory that was capable of furnishing good producers. In many cases twice as many wells as needed were drilled to take care of the production, and the result is that nearly all have declined to very light pumpers and some have been abandoned. Eight months ago one pool had a production of 2,000 barrels a day, and has now declined to less than 200 barrels a day."

* * *

At the Lenox: Mr. and Mrs. W. B. Glover and child, Virginia; C. S. Bogarlus, Clinton, Iowa; G. R. Hance, Fort Wayne, Ind.; I. A. Siegfin, Eveleth; T. B. Flower, Oxford, Ill.; Mr. and Mrs. G. R. Bardwell, Belle Plain, Iowa; Mr. and Mrs. A. F. Barlass, Chicago; C. A. Pearis and son, Lawrence, Kan.; A. Christopher, Granite Falls; J. C. Cooper, Chicago; E. T. Hurley, Omaha; G. N. McCabe, Eau Claire; J. T. Douglas, G. W. May, Chicago; S. W. Gilpin, Virginia; F. W. Bropson, Cleveland; D. Schiel, St. Paul; G. W. Busch, Detroit; Mr. and Mrs. A. G. Ellis, Minneapolis; J. C. Moon, Bemidji; Mrs. H. Withenstin, Rochester.

* * *

At the McKay: G. N. Risberg, Minneapolis; T. F. Goette, St. Paul; Mrs. F. P. MacMillan and daughters, Atkin; A. J. McGuire, Grand Rapids; F. Very, Dubuque, Iowa; S. E. Williams, Vermillion, S. D.; W. L. Fowler, Two Harbors; Mrs. P. J. Carey, Biwabik; Claribel Chappell, Fergus Falls; Zell Stevens, May Pullman, Two Harbors; C. A. Warstad, St. Paul; G. W. Singleton, Minneapolis; W. Gardner, Dubuque, Iowa; W. H. Kuhlmann, R. W. Wagner, Minneapolis; P. Halloran, Grand Rapids.

* * *

At the St. Louis: A. A. Gilchrist, Crookston; A. J. Thomas, Vida Thomas, Ely; L. A. Johnson, Tower; J. Raybun, Biwabik; A. Bergstrom, Cloquet; J. T. Thurrian, Minneapolis; G. H. Fristoe, Greenville; O. J. Olson, Chicago; E. Bede, North Branch; P. R. Vail, Ely; N. M. Kirman, Ivesdale, Iowa; C. L. Lunquist, Minneapolis; J. B. Ash, Rockford; A. L. Hamilton, B. L. Hollister, Atkin; Dan Booth, North Branch; Mabel Evans, Princeton; Mr. and Mrs. Hanson, Washburn, Wis.; F. G. Nelson, M. O'Neill, Minneapolis; Alice C. Todd, Minneapolis; J. F. Nelson, Cedar Springs, Mich.; Alice J. Hickey, Mary A. Hickey, Two Harbors; Cora Uren, Crystal Falls; Miss Tweet, Tracy, Minn.; W. C. Macdonald, Winnipeg; J. F. Jones, Eveleth; G. A. Nichols, Minneapolis; P. J. Riley, W. H. Riley, St. Paul.

* * *

At the Spalding: W. Phillen, Philadelphia; T. B. Flower, Oxford, Ohio; T. Bardon, Ashland; Ruth Blodgett, Louise Blodgett, Monroe, Wis.; G. Bradford, St. Paul; E. R. Grade, Oil City, Pa.; D. F. Dolan, Washington, D. C.; B. B. Morris, St. Paul; Mrs. J. H. Doty, Courtland, Minn.; Mrs. G. T. Brooks, Hibbing; R. A. North, Beloit; Mr. and Mrs. F. F. Smith, Chicago; J. Emberland, Wadena; C. J. Lockwood, Minneapolis; H. F. Forbes and two boys, Rockford, Ill.; G. W. Patterson and two boys, Ann Arbor; Mr. and Mrs. F. E. Brent, Laurel, Minn.; L. K. Baker, E. Mercier, E. McDonald, Ashland; J. A. McCulloch, Pittsburg; D. McCulloch, Glencoe, N. D.; Mr. and Mrs. J. R. Harris, St. Paul; H. P. Nelson, Lake Nebagamon; F. J. McNulty, Minneapolis; E. E. Godfrey, Ann Arbor; Mr. and Mrs. W. D. Gregory, Lawrence Gregory, Minneapolis; Miss Alice Walker, Meadville, Pa.; Miss M. L. L. Brown, Mrs. J. P. Hanna, Pittsburg; Mr. and Mrs. C. H. Roe, New York.

Reflections of a Bachelor.

New York Press: No man was ever made worse by being married; no woman better.

If a woman takes a ride on a ferry boat she speaks of having been away for the summer.

It seems as if they could discover cures for everything on earth except just being plain fools.

No matter how pretty a man tells a girl she is, she doubts if she ought to marry such a conservative fellow.

Fashions are always devised to cover up thinness and make fat women look like freaks, or to hide avoirdupois and make the thin ones as plump as the edge of a case knife.

Ex-Editor's Acknowledgement.

Beaver Bay Advocate: The writer is in receipt of a copy of the Cook County Herald, with a reproduction of some of our brain work while reporter of this "Banner of Freedom," and some very complimentary remarks as to my ability as a newspaper man. Thanks, my dear Herald, but I have resigned; the pressure was too great. Our lady friends persisted in coming into our sanctum with their howling papooses and dogs, while the gentlemen would chew snuff and spit on our new carpet. Of course I can speak of these things now, as I expect to leave for my home before the next issue of the Advocate, and thus escape a possible lynching.

Twenty-two Years Ago

Taken From the Columns of Duluth Papers Twenty-two Years Ago.

***Rev. C. A. Cummings, late rector of St. Paul's church, is in town for a few days. He has been chosen rector of Grace church, Minneapolis, and also superintendent of St. Barnabas hospital, the noted church hospital of that city. He succeeds Dr. Knickerbocker in the superintendency of the hospital.

***W. V. Duggan, who was admitted to the bar of this state last week, has gone to Aberdeen, Dakota, where he will pitch his tent. Since his arrival here a year and a half ago, Mr. Duggan has studied law in the office of G. W. Kimberley and has made many friends in Duluth who will be sorry to hear of his departure.

***At 12:30 yesterday afternoon an alarm of fire was turned in from Little, Peck & Co.'s planing mill on Rice's Point. The fire was in the shavings room and caught from the firebox. The damage was only about $150.

***At a meeting of the Superior chamber of commerce it was resolved that the people of Duluth be asked to co-operate with Superior in securing a $350,000 appropriation for dredging at the Head of the Lakes.

***George M. Smith has received word that on the 15th inst. the mail route will be extended from Rice Lake, Wis., to Chicago Junction, which will give a through mail route to Chicago.

***Since the list of public school teachers was made up, Miss Kate Rudolph has announced that, owing to the illness of her mother, she will have to give up her position this year, and Miss Mollie Hanley has also declined her position for reasons not given.

The following transfers of real estate have been recorded:

Thomas Vigars to Ida M. Stewart, lot 3, West Fourth street, First division of Duluth proper, $2,000.

E. W. Markell to W. M. Osborn, part of lots 46 and 48, West Fourth street, First division of Duluth proper, $2,500.

Western Land association to Benjamin Law, lot 362, block 39, Second division of Duluth proper, $800.

J. D. Ray to J. H. Heimbach and A. J. Heimbach, lots 13, 14, 15 and 16, block 57, Portland division of Duluth, $1,200.

Sam D. Ward to Duluth Gas and Water company, lots 167 and 169, block 66, Second division of Duluth proper, $200.

A. Marshall to W. Ignasiak, lot 13, block 113, Third division of Duluth proper, $75.

A. R. Macfarlane to W. C. B. Grahame, block 79, Second division of Duluth proper, $3,500.

The Weather.

It has been a real, old-fashioned northeaster, with a continuous blow of wind from the northeast, with a driving mist alternating with a driving rain, with the thermometer getting down below the point of comfort, and with nature drowned in rain and gloom. During last night and early this morning the rain was at its worst, but shortly after 7 o'clock the wind switened toward the north, and after that signs of a breakup were common. The weather man came along with a prediction that the northeaster is about over, and, indeed, if his view is correct, there may be fair weather before this paper reaches its city readers. At any rate, it is due tonight, and Sunday and Monday are likely to be fair. It will be slightly cooler tonight and probably there will be frost in low places. The northeast winds will be brisk to high, decreasing in force Sunday.

The storm is central over Lake Michigan. It has caused light to heavy rains in the Red River, Mississippi and Ohio valleys and lake region and brisk easterly to southerly winds in the latter district, shifting to northwest on Western Superior. It is cooler north of Montana and over Nebraska, Kansas, Iowa and Minnesota. Frosty weather prevailed this morning over Wyoming, Montana and Assiniboia. The barometer is high from Montana northward.

Following were the highest temperatures recorded by the weather bureau during the twenty-four hours ending at 7 o'clock this morning

Abilene	98	Miles City	64
Atlanta	94	Milwaukee	70
Battleford	66	Minnedosa	64
Bismarck	62	Modena	90
Boston	70	Montgomery	94
Buffalo	72	Moorhead	70
Calgary	60	New Orleans	92
Charleston	90	New York	74
Chicago	76	Norfolk	86
Cincinnati	86	Northfield	68
Davenport	92	North Platte	82
Denver	86	Oklahoma	96
Detroit	72	Omaha	82
Devils Lake	64	Phoenix	102
Dodge City	92	Pierre	74
Duluth	56	Pittsburg	74
El Paso	106	Port Arthur	58
Escanaba	62	Portland	86
Galveston	82	Qu'Appelle	54
Green Bay	64	Rapid City	68
Havre	64	St. Louis	22
Helena	68	St. Paul	66
Houghton	58	San Francisco	62
Huron	76	Santa Fe	82
Jacksonville	92	Sault Ste Marie	66
Kamloops	72	Shreveport	88
Kansas City	92	Spokane	78
Knoxville	86	Swift Current	18
LaCrosse	74	Washington	82
Little Rock	86	Williston	58
Los Angeles	86	Winnemucca	90
Marquette	62	Winnipeg	62

Department of Agriculture, Weather Bureau, Duluth, Sept. 2.—Local forecast for twenty-four hours ending at 7 p. m. Sunday: Duluth, Superior and vicinity—Fair weather tonight. Sunday and Monday. Slightly cooler tonight with probably light frost in low places. Brisk to high northwest winds, decreasing in force Sunday.

H. W. RICHARDSON,
Local Forecaster.

Chicago, Sept. 2.—Forecasts until 7 p. m. Sunday: Wisconsin and Minnesota—Fair tonight. Sunday and Monday. Cooler tonight with probably light frost in low lands.

North Dakota and South Dakota—Fair tonight, Sunday and Monday. Probably light frost tonight.

Upper Lakes—Brisk to high northwest winds tonight and Sunday, diminishing by Sunday night. Showers followed by fair weather.

DOMESTIC PLEASANTRIES.

Somerville Journal: Maude—Do you think that Nell is in love with Jack?

Alice—She must be. She laughs at all his jokes.

Chicago Tribune: "Is there a chance for me, Gladys?"

"There is, George—one in a million."

George was a young man of some experience.

"That's too long a shot!" he exclaimed, picking up his hat.

Detroit Free Press: Pauline—How many fish did you get on your string?

Madge—Three. Two lawyers and a dentist.

Cleveland Plain Dealer: "How did her father treat you?"

"Quite warmly. He invited me out."

"Indeed!"

"Yes. He said: 'Come outside, where there'll be no danger of smashing the furniture.'"

Philadelphia Ledger: Miss Yerne—Her complexion is just lovely. I wish I had it.

Miss Snappe—Well, you know, the advertisement says, "If your druggist doesn't keep it, write direct to the manufacturer."

Cleveland Leader: "He says his wife is becoming unbearable; she says such sharp and sarcastic things."

"Why, he used to comment upon that before he married her."

"Yes, but he considered it 'wit' then."

The Front Row.

J. M. Lewis in Houston Post: It won't be long now till the stage and chorus girls are all the rage, when summer turns just one more page, and it's September. Ah, me! the halcyon days of old; of skies of blue and locks of gold; of joys too great to e'er be told! Don't you remember your boyhood time, the time you used to sneak up in the buzzard roost, and how your spirits got a boost to see the show? To see the coryphees and things, and guy the supers in the wings? Ah, how one's memory backward wings! next month you'll go; but it won't be the roost for you, ah, no; you'll see the whole show through from the front row, that's what you'll do, and ogle some with the fairy on the left or right with jockey suit or tights bedight and skirts—well skirts, "quite out of sight"—and the big drum you longed to beat when just a boy will give a "boom-bazoom" of joy, oh, that such things should ever cloy such splendid fun; but you will go and you will sit there, a whole row of you, sit and stare—baldheads without enough of hair to wad a gun.

SATURDAY NIGHT TALK

September Again.

Why was it three months ago, or was it only yesterday, that we were moralizing about the blessed let-up which summer brings to humanity. Lo and behold, before we had half a chance to realize all our anticipations, to say nothing about carrying out all our good intentions, the sweet summer time has flown and here we are again most of us, face to face with another long stretch of duties. Our back is turned upon those golden summer mornings by the lakeside or seashore, those moonlight evenings, heavenly in their enchantment, those glorious drives and tramps, that memorable day's run into the country, that cheer and comradeship by the campfire, those innocent little flirtations in the mountain boarding house. Yes, it is goodbye to them until another year at best, and perhaps to many of us it seems as if there would not be quite another summer like this summer.

But after all are these joys entirely lost? Ought one to cast aside forever his vanished summer as though it were a sucked-out orange? If out of your holiday something of worth has come into your life, more information about beautiful places in this beautiful world, reinvigoration of health, a fresh outlook upon problems of life, a greater strength to meet them, a new friendship, a more cheerful faith in God and man, then all the labor, care and trouble of the coming autumn can never rob you of what you now possess.

Believe that you have thus added to your capital a fund of experience and enjoyment, and draw on that fund the coming year. Few of us get as much as we might out of memories. If some golden day of August or July now stands out in the retrospect, live it over often during the coming season. If you find yourself in a tight place, hark back to the meadow where you heard the nightingale sing, or to some other memorable moment of the vanished summer.

Show yourself worthy of the joy and profit the summer has yielded you by a fresh dedication of your powers to the work in hand now. Schoolboy the bell is ringing, and you will soon exchange the freedom of all outdoors for the confines of the schoolroom. Are you going to be a better, more faithful, punctual, polite student than you have been? How many little people in the other less-favored lands would like to have the chance you have in a good American school, with its modern facilities and methods. Yes, schoolboy, you are to be envied, not pitied; to be thankful that you have this chance to make a man of yourself through industrious study.

Routine worker, you know your treadmill pretty well in the home, the shop, the factory, the office. It seems to you you have drudged along perhaps a good many years in the same narrow groove. But there has been a little let-up, if not more than for a few days a week, and September summons you to have another brave wrestle with your task. Acquire the soldier's attitude. Much of his work is tiresome drilling, but he performs it with machine-like precision. Your work may be your salvation after all. One of the most prominent ministers of this country told me the other day that while he had, in a certain sense, outlived his youthful enthusiasms, he had this compensation for them, namely, the sense that the main thing for any man is to be ready for the "long haul," the steady, persistent grapple with monotonous recurring tasks, even if there appears to be an almost endless series of them. Is there not a suggestion of comfort here for mothers, clerks, stenographers, artisans and all whose labor is more or less in the nature of drudgery?

But how about the people who have not been away from their tasks and their homes all summer long, who have been tied up by some responsibility? How about those to whom the summer has brought sorrow and loss? Has September a message for them? Certainly. It speaks of compensation; it means to them as well as to others the advent of a new season of hope and of opportunity. In the slow working out of God's plans, something rich and compensating may be in store before another summer swings around. "It is reasonable," said Thoreau, "that a man should be better at the end of the summer season than at its beginning." If that is the outcome in the case of each of us, we have reason to hail September's coming with joy and to commit ourselves trustingly and confidently to what it and the other golden months of autumn have in store.

THE PARSON.

But That Was Different.

Atlanta Constitution: To the average Southerner with vivid memories of "the late impleasantness" it seems strange that it is so easy to peaceably dissolve the union between Norway and Sweden.

The Taint That Won't Come Off.

Puck: It is not the tainted money that goes into the hands of clergymen that need worry us so much as the tainted money that goes into the hands of the politicians.

Highways and Byways of The Town.

EVERYTHING had been going wrong all the morning. Along towards noon the two partners were at outs with themselves and all the world in general. The biggest deal of the year, where they had expected to land a clear $10,000 margin of profit, had fallen through, and two or three matters of less importance had turned out wrong. To make matters worse, another big deal, of almost equal importance with the first, showed strong indications of developing into a second huge disappointment.

"It's no use," said John Stone disconsolately. "The thing is going to fall flat. That settles it. We can't bring it through to a successful issue, and there is no use trying it. This working and worrying oneself to death chasing after a shadow doesn't agree with me at all."

His partner, Joe Edwards, looked at him with disgust.

"Now, don't be a fool," he began hotly. "There is no use giving up the fight till it is lost. If we dig in and follow this hard enough, buckling down inearnest, we stand a good show of winning out yet. Just because we have been unfortunate in those other deals is no reason why we should give up in this. Go home and warm up those cold feet in an oven, and then when you come back from dinner brace up, for heaven's sake."

"Now, don't be a fool," he began hotly; "There is no use giving up the fight 'till it is lost."

Stone smiled in a tired way and left the office. Edwards followed a little later, leaving the place in charge of one of the clerks. It wasn't like Stone to be in such a state of mind. Edwards wondered what was the matter with him. Possibly domestic troubles had had something to do with it. And yet John and his wife had always seemed to get on well, and he never knew of any difficulties arising between them at the house. Anyway John would be a fool to let such little things trouble him. As for himself, he was too strong willed to be bothered by domestic clouds. The idea of letting such a little thing be an obstruction to the exertion of his business energies. He smiled at the thought having a regular, old-fashioned, backyard quarrel with Mrs. Smith, and I believe I would do it if it weren't for the disgrace of the thing."

Mrs. Edwards' expressions had been so violently explosive that her husband's attention could not but be attracted. Gradually the thoughts of his business were slipping from him. His mind was a jumble of business, Mrs. Smith, his angry wife, and stealing. Mrs. Edwards and the troublesome neighbors then began to assume gigantic proportions when compared to the office and the pending deal. Edwards looked more irritated than he had at any time that day.

"Well," he volunteered, roughly, "why the deuce don't you put a stop to it. I am sure you should be able to make them act in a civilized manner. What have they been doing now, anyway?"

"This morning I was out at the woodshed with the hammer. Two of the Smith children were watching me. I laid the hammer down a moment to go into the house and look after the pies, and when I came back the hammer was gone. Both of the children had disappeared. Evidently I came back sooner than they had expected, for when I made my way t othe other corner of the house I saw Nellie just about to enter the kitchen. She held one hand at her side so I couldn't see it. I knew well enough she had the hammer, but when I ordered her to bring it back she denied its possesion, and disclaimed all knowledge of its whereabouts. At this moment Clara, her older sister, you know, came out of the house and wanted to know what was wrong. I told her in as mild a manner as circumstances would permit, and she made Nellie give back the hammer, which was held in the hand that she kept out of my sight."

"Why didn't you make a complaint to their mother?"

"Because I well knew that would do no good. Her mother backs her up in whatever she does. Only the other day I went out to see about having a new board in that back walk. I had had several boards placed near the spot a short time before. When I got out there I found three of them missing. I glanced over into the Smith yard, and there were the missing boards. Of course I started over after them, but just as I was picking them up I happened to look toward the open window, and there I saw Mrs. Smith watching me. I told her that the children in their play had taken my lumber from our side of the house and had forgotten to take it back.

"'Oh, no,' said Mrs. Smith, with one of her sugary smiles. 'That cannot be. Why, the children would never think of doing such a thing. Besides, I remember that Mr. Smith brought these boards here several days ago to fix the hen house.'"

"I suppose you took the things anyway, didn't you?"

"Under those circumstances? No, how could I? I wasn't going to start a fight over a small affair like that."

"If I were you I think I'd catch the little brat and give her a sound spanking."

"And what good would that do? It would only be the beginning of a row and make matters all the worse. They would bother me more than ever."

"Go in to the old man and register a kick. That ought to stop the thing."

"What makes you talk so foolishly? You know perfectly well that he does just as she says, and that he thinks the children are regular models in all that's good. He wouldn't believe a word I said, and even if he did, he would back up the remainder of the family."

"All that being true, what do you want to bother me about it for? Expect me to get a police officer and run in the bunch? You know the Smiths better than I do; if you can't bring them to time I don't know who can."

"I don't expect you to do anything about it, except to look up another house with me. We certainly cannot stand it to remain here. Their piano, which five of the children practice on every day, would alone be enough to drive us out."

"But we only moved in two months ago, and besides, I don't believe there is another house to be had in town. Why didn't you find out all this before we moved the last time? Just like a woman, always wanting to change."

"Don't be unreasonable. I thought, and you thought, it would be all right here. If you say we can't move, why, we can't, and that's all there is to it. It seems to me awfully inconsiderate of you, though, not to heed my wishes in the matter at all. What do you know about worry, off there at your office all day, with nothing like this coming up to bother you? You should remember the children, too. Think what a bad influence their association with the Smiths is likely to have. You don't pay as much attention to me and the children as you used to, John. I don't hardly know what to make of it. You shouldn't become so engrossed in business as to forget your home. You never did realize the difficulties connected with housekeeping. Think how pleasant it is for you to have the office and club to resort to, while the children and I are shut up in the house all the time."

"It certainly is pleasant," growled Edwards, getting up from the table and making for his hat. "If you say so we'll move, but the Lord knows the last effort nearly laid me on the shelf. Hunt up a house and in we'll go."

"But, Joe—"

Mrs. Edwards did not complete the sentence. Her husband had violently slammed teh door and was out on the street before she had time to collect her thoughts.

• • •

Stone went home in a very gloomy frame of mind. Mrs. Stone met him at the door with a merry smile and a few cheery words of welcome. An appetizing dinner was on the table, steaming hot, awaiting his arrival. His little son grasped his tired father about the knees and laughted up at him in a gurgling ecstacy of delight. A few minutes later they were seated about the neatly arranged table. Mrs. Stone noticed the downcast air of her husband immediately on his arrival, but she did not refer to it.

Her merry chatter concerning the doings of little Johnnie, the amusing domestic difficulties of her newly-married sister, and various other little matters that she alone could deal with in an interesting fashion, made him forget his business worries before he knew what he was about, and it wasn't long before he was in just as good spirits as little Johnnie or his mother.

He added his share to the talk concerning little incidents of the day, and his laughs rang out as hearty and more powerful than John Jr.'s. A good cigar and a romp with John Jr., after the fine dinner had been enjoyed to the full extent completed the transformation, and when Stone finally left the house it was with a sigh of regret. He was in a happy frame of mind, however, and had barely reached the street before the pending deal appeared in an entirely new light. What did it matter if the deal did fall through? He did not really need the money. He had enough money, and a family and home that could make any man happy. Besides these, the importance of the business transaction paled into insignificance, and he laughed lightly over his gloomy forebodings of the morning. Probably Joe was right, after all, and if they applied themselves properly their chances of winning out ought to be good. There surely was money in it for the other fellows. The only difficulty was that Stone & Edwards had failed to make them see it in the right light. He began figuring out the best method of pushing the deal through, and before he had reached the office had hit upon a new plan and a convincing line of talk which, he believed, would end the matter satisfactorily to all concerned.

• • •

Stone was fairly bubbling over with good spirits and confidence when he breezily entered the office and encountred the scowling countenance of Edwards. Edwards appeared utterly disconsolate. He stood frowning at a map on the wall, and didn't seem to care whether business went on or not.

"I guess you are right, John," he said in a discouraged tone of voice. "I have been thinking that deal over. The fellows on the other side are a lot of asses. There is no use of our bothering with them any longer. Our time can be used to better advantage. They have dallied with us long enough. It's plain enough they don't intend coming to terms. We may as well drop the thing where it is."

"Nonsense," laughed Stone. "We'll do no such thing. I have been home with my feet in the oven. All signs of a low temperature have vanished. We will push this thing through to a finish, and win out, too. It won't hurt us any if we don't, and we can afford the time and trouble, considering what is at stake. Now listen to this."

Edwards was very much surprised. He could not understand the quick change in his friend and partner. But already he had become infected with Stone's good spirits, and he consented to listen to the plan. At first he listened doubtfully, then eagerly, and at the end slapped his partner on the shoulder and told him the deal would be a sure go. Stone's confidence, and cheerfulness of manner had been irresistible. Edwards forgot all about the thieving Smith children and moving. He devoted his entire energies to the matter in hand.

Four days later the big deal was closed, and Stone & Edwards were $8,000 to the good. On the strength of the transaction Mrs. Edwards convinced her husband that they could afford to move to a more fashionable locality, and into a house where they would be entirely to themselves, with no outside children to bother.

Athletic Health

in every package of that most delicious and most appetizing of all cereals,

Apitezo

THE IRON FOOD

Already cooked. Simply cover with milk, cream or fruit juices. Then eat it, and

"Get Rosy"

Excursions!

ON STEAMER EASTON
SUNDAY, SEPT. 3.

TWO HARBORS 50c
BEAVER BAY.....$1.00
Leave Lake Ave. at 10 a. m.

TO SUPPRESS THE BOYCOTT

Is the Imperial Edict Issued By Chinese Government.

Oyster Bay, Sept. 1.—China has placed the boycott of American goods under imperial ban. An edict has been issued by the government commanding viceroys and governors of provinces to take measures for the suppression of the boycott and holding them strictly responsible. The state department at Washington has received a cablegram from Minister Rockhill at Pekin giving a summary of the edict. The cablegram was forwarded to the president and by his decision Secretary Loeb made it public today. The text of the cablegram follows:

"Imperial edict published yesterday states that the long and deep friendship between the United States and China has never been tried as now. The government has promised to revise the treaty and the people should peacefully await action of both governments. Boycott wrong and harming friendly relations. It (edict) commands viceroys and governors to take effective action making them strictly responsible. Undoubtedly it will have a good effect. Shanghai reported yesterday that the situation is improving."

FARMER SWINDLED

By Old Scheme of Money In Tin Box.

St. Cloud, Minn., Sept. 1.—Edward Clifton, a retired farmer of Sauk Rapids, was robbed of $2,500 by three swindlers, all strangers—one of whom represented himself to be the cashier of the First National bank of Sauk Center—who visited him with the ostensible purpose of buying real estate.

As negotiations were pending in a certain transaction, the agreement was that the alleged Sauk Center banker and Mr. Clifton were each to place $2,500 in a tin box as evidence of their good faith in the transaction.

Mr. Clifton was permitted to take the box with him, while the alleged banker kept the key. Becoming somewhat suspicious of his partners in the transaction, Clifton opened the box to find blank paper and a note telling him that he had been the victim of a confidence game and to make no attempt to secure the capture of the swindlers, ts they would be well out of reach long before he would open the box.

For several years Mr. Clifton has lived in Sauk Rapids, but still cultivates a small farm inside the village limits.

Autumn Bulbs

SEND FOR OUR AUTUMN CATALOG OF

Tulips, Hyacinths, Narcissus, Crocus, Ixias, Sparaxis, Jonquils, Chinese Sacred Lillies

and other bulbous plants for winter and spring blooming. Also select **Flower** and **Vegetable Seed** for early planting.

We import our bulbs direct from the best growers of Holland and guarantee the choicest strains

OUR CATALOGS (Mailed free to any address on request)

A—General list of tree and small fruits. Sixty-four pages of descriptions and 32 pages of illustrations.

B—General list of ornamental trees, shrubs and plants. Sixty-four pages of descriptions and 32 pages of illustrations.

C—"The Jewell Apple Book"—32 pages, illustrated. Designed to assist the northern planter in the selection of the best varieties.

D—Special catalog of strictly hardy ornamental stock suited to the extreme north. Thirty-two pages, illustrated.

E—Flower and vegetable seeds—32 pages illustrated. Complete assortment of all the dependable varieties for garden culture.

F—Autumn Bulbs, see above.

G—Suggestions for planting and care of both fruit and ornamental nursery stock, with special reference to northern locations—32 pages. Postpaid for 10 cents.

The Jewell Nursery Co.

Lake City, Minnesota

Established 1868 1200 Acres

FOR LABOR DAY

All Preparations Made and Unions Will Celebrate Fittingly.

Ministers of City Will Preach Labor Day Sermons.

Union meetings:

Tonight—Brewery workers, Kalamazoo hall; bakers and confectioners, 18 West Superior street.

Sunday (tomorrow) — Typographical union, Kalamazoo hall.

Monday—Building Trades' alliance—postponed until later in the week.

Tuesday—Carpenters, Rowley block; musicians, Kalamazoo block; painters, decorators and paperhangers, Labor World hall.

Wednesday — Cigarmakers, Labor World hall.

Thursday—Electrical workers, Labor World hall.

Friday—Federated Trades assembly, Labor World hall; lathers, Labor World hall.

• • •

The only Labor news is that about Labor day, which happens Monday. Every good union man will take a day off and with his wife and children or his best girl will go to the picnic, which will take place at Fond du Lac. The beginning of Labor day will start with a parade according to the time-honored custom and forty-five unions will be in line. Some unions voted against this and may not be represented, but there will be at least forty-five show up just the same. The parade will be in charge of James Walsh, marshal of the day, assisted by Frank Boreen and M. C. Greenfield. It will begin to form at 8 o'clock in the morning at Third avenue east and will march west to the foot of Fifth avenue west, where the steamer Newsboy will be waiting to receive the excursionists.

The line-up will be in the following order:

Platoon of Police.
Members of the City Council in Carriages.
La Brosse's Marine Band.
James Walsh, Marshal of the Day and Assistants.
Delegates to Federated Trades' Assembly.
Delegates to the Structural Trades' Alliance.
Speaker of the Day.

Unions in the following order:

Electrical workers, teamsters, tailors, iron moulders, butchers, freight handlers, bakers, building laborers, steamfitters, steamfitters' helpers, barbers, two unions, tilesetters, tugmen, bookbinders, porters, plumbers, carpenters, painters, sheet metal workers, machinists, longshoremen, brewery workers, tug firemen, lathers, printing pressmen, Typographical union, cigarmakers, boilermakers, cooks and waiters, stationary firemen, lumberpilers, retail clerks, stage employes, steam engineers, plasterers, leather workers, bridge and structural iron workers, grain trimmers, bricklayers, horseshoers, stone masons and stone cutters.

The Newsboy will make several trips to Fond du Lac and will use in addition to the steamer itself the barge Outing, which will carry with safety a great number of people. A good many will probably go up on the regular trains which run to and from Fond du Lac, and many will come back that way. Ample transportation accommodations will be provided and Chambers' grove at the picnic grounds will be in gala array for the events of the day.

In the matter of field sports the committee has laid down the rule that when any person wins three events he is thereafter barred from any other event that day. The program of field sports, together with the prizes, follows:

Baseball, plumbers vs. tinners; prize, bottle of beer to every player reaching third base.

Tug-of-war between Trades' assembly and any trades' union; prize, eight bottles family wine.

Seventy-yard foot race between the president of the Trades' and Labor assembly and the president of the Trades' alliance; prize, gent's gold ring, value $3.

Smoking contest—First prize, box of cigars; second, bottle family wine.

Seventy-yard foot race between all the presidents of the local unions; first prize, box cigars; second, bottle of family liquor; third, bottle of wine.

Seventy-five-yard foot race, free-for-all—First prize, gent's gold ring; third, three bottles of wine; fouth, bottle Angelica wine.

Union men's race—First prize, gent's suit case; second, rooster and hen; third, bottle of wine.

Union men's wives' foot race—First prize, one ham; second, sack of flour; third, snuff box; fourth, two-pound can of Java-Mocha coffee.

Married women's race, open to all—First prize, sack of flour; second, box of pears; third, two-pound can coffee.

Young women's race, open to all contestants under 18 years of age—First prize, vase; second, bottle perfume; third, Bohemian glass vase.

Girls' race, open to all contestants under 12 years of age—First prize, ping-pong set; second, bottle perfume, value $1; third, bottle perfume; fourth, box of bon bons.

Daughters of union men's race—First prize, chatelaine bag; second, water set; third, bottle perfumery; fourth, box toilet powder.

Boys' race, 18 years and under—First prize, cap, value, $1.50; second, necktie, value, 75 cents; third, two watermelons; fourth, belt.

Boys' race, 12 years and under—First prize, pair of shoes; second, baseball; third, watermelon.

Getting-an-apple-in-water contest—Prize, watermelon.

Boys' pie eating contest—Prize, two watermelons.

Catching greased pig—Prize, three bottles family wines.

Tight rope walking contest—First prize, three bottles family whisky; second, box of cigars; third, three bottles of wine.

Union man having the largest family on the ground—Two boxes of peaches.

Sack race—First prize, shirt, valued at $1.50; second, pair cuff buttons; third, box of cigars.

Potato race, open to all—First prize, sweater; second, pair of ducks; third, two bottles union made liquor.

Three-legged race—First prize, shirt, value $1.50; second, pair of gloves; third, bottle of liquor.

Widow with the largest number of children on the ground—First prize, barrel of flour; second, pair of children's shoes.

Fat men's race—First prize, three bottles of wine; second, one bottle of wine.

Swimming race, distance, one furlong, open to all—First prize, hat; second, pair union made shoes; third, necktie, value, $2.50; fourth, box of cigars.

Tub race, open to all contestants, 20 years old and over——First prize, fishing pole; second, carving knife; third, box of cigars; fourth, box of cigars.

Wheelbarrow race—First prize, box of writing paper, value $2.50; second, box of cigars; third, bottle of wine.

Labor day committeemen's race—First prize, suit case; second, tight rope.

• • •

Tomorrow several of the local clergymen will preach on subjects akin to labor, and in fact this custom will be adopted by a large number of preachers throughout the state. It is hoped that it will become an annual event on the Sunday previous to Labor day hereafter. Of the Duluth preachers, Rev. M. S. Rice of the First Methodist church will preach on "Bricks Without Straw," dealing with the first strike in history. Rev. T. H. Cleland of the First Presbyterian church will preach on "Workingmen and the Church," and the same subject will be discussed at the Second Presbyterian church.

Rev. Roderick J. Mooney will preach in the morning at St. Luke's Episcopal church, at the West end, on "Master and Man," and on the same subject at Holy Apostles church, West Duluth, in the evening; Rev. Harry White will take for his subject at the Unitarian church "The Evolution of Labor; and Rev. J. L. Murphy will preach at St. John's English Lutheran church in the morning on "Work," taking his text from Genesis v, 16.

EGYPTIAN REGULATOR TEA

THIS BEST, OLDEST AND MOST

natural medicine in the whole world is compounded from the original prescription obtained of the late Prof. Aug. Huit, a famous member of the Academy of Sciences, Paris, France.

A Single Trial

will convince any sufferer no matter what the ailment of its sterling curative virtues and superiority over pills, tablets and other forms of concentrated drugs. The simple vegetable ingredients which enter into the prescription being taken according to directions, in free solution, produce the best, most natural and satisfactory results. No griping, no pains, no inconvenience. The best health comes from nature. Regulate and strengthen the functions of animal life and perfect health is the sure result. The bowels and blood must first be made right by destroying the disease germs. Egyptian Regulator Tea never fails to accomplish this. It is in fact a Speedy and Positive Cure for

Indigestion, Constipation,
Dyspepsia, Liver Complaint,
Sick Headache, Nervous Debility,
Grip, Rheumatism and Kidney Troubles.

Prepared in three sizes, 25c, 50c and $1.00 per package, by THE EGYPTIAN DRUG CO., New York. For sale by ALL DRUGGISTS.

Brings Cleanliness and Sweetness

American Family Soap

Contains all the elements necessary to produce a perfect soap—absolutely neutral—is the best for washing flannels and woolens. Leaves your linens snow white, fresh and wholesome. Every atom cleanses.

Send for complete list of the many valuable premiums given for American Family Soap Wrappers. Address Premium Dept., 360 No. Water St., Chicago, Ill.

JAMES S. KIRK & COMPANY.

DR. MITCHELL,

325 WEST FIRST STREET.
ONE BLOCK EAST OF POSTOFFICE, DULUTH.

People Are Coming Hundreds of Miles to Consult This Great Electric Magnetic Physician.

Greater and greater grows the public's interest in Dr. Mitchell's grand system. There never has been such a demand for a treatment. The doctor has been here ten years and has demonstrated to the entire satisfaction of Duluth and surrounding country.

Mr. S. T. Baker of 405 Fisher Ave., West Superior, Wis., says: "My wife doctored with fourteen doctors for female weakness. Finally they told her an operation was the only thing that would cure her. Dr. Mitchell cured her in a course of treatments. My daughter was also cured of deafness."

Sena Hagen, 2432 West Superior street, cured of rheumatism and kidney trouble.

Mr. Ely Lafave, of Two Harbors, Minn., cured of stomach trouble and general breakdown of the entire system.

Capt. W. G. Govett, of Stillwater, Minn., had his health restored by Dr. Mitchell.

Mrs. J. E. Close of 2824 West Third street, who had doctored for months without getting help, and had tried everything, given up all hope, decided to try Dr. Mitchell's treatment, as a last resort. The treatment worked wonders for her, saved her life and restored her to health, and she gladly recommends this magnetic treatment to all her friends.

Mrs. John Morris of Oscoma, S. D., writes: "I believe in your treatment and recommend it to all sufferers."

A lady with a lame and stiff shoulder of fifteen years' standing is cured in three weeks.

A man who was losing his eyesight—everything began to look smoky, and he could not read newspaper print—was restored after a course of treatments.

A lady who had spinal trouble of ten years' standing was cured by Dr. Mitchell.

Mrs. N. Eklund of 125 Fifty-seventh avenue west, says: "I went to Dr. Mitchell after I had given up all hope. I was so weak and sick I did not believe I could get help. I recommend his treatment."

Mr. Carl Stackmesser, of Tower, Minn., who had rheumatism and paralysis and had not walked for eleven and a half years. Was 82 years old and had given up all hope. Cured by Dr. Mitchell.

Mrs. Frederick Hallquist, of 2826 Huron street, says: "When I went to Dr. Mitchell I was in a hopeless, helpless condition. I had kidney and heart trouble and my friends all thought I would die; medicine did me no good. When Dr. Mitchell took my case I weighed 212 pounds; I am now enjoying good health; while treating at the office I saw many that came as a last resort to Dr. Mitchell and they were all convalescing; several of my friends are treating with him and they are being restored to health; I will be glad to substantiate this statement to anyone."

Anthony Johnson, of 6324 Cody street, says: "I was about to have an operation performed for an abscess in my side; I had been in bed for weeks, was all run down and so weak I did not think I could stand the operation, and I decided to call Dr. Mitchell. He examined me and said I was in bad condition, but he would cure me. I recommend his treatment to anyone suffering as I did, for I am now built up strong and healthy."

Mrs. Edith Gordon of Forman, N. D., cured of kidney and stomach trouble.

Mr. A. Johnson of Tower, Minn., cured of chronic appendicitis. Was all run down. Gained 30 pounds under Dr. Mitchell's treatment.

Dr. Mitchell has hundreds of letters like the above on file at the office. This treatment is highly recommended by those who give it a trial. Whatever Dr. Mitchell tells you, no matter what, you can fully rely upon.

Consultation and advice free.

Office hours, 9 a. m. to 5 p. m. daily. Sunday, 10 to 12. Tuesday, Thursday and Saturday evenings, 7 to 8:30. Zenith phone 579. Office, corner Fourth avenue west and First street.

We have placed on sale a limited number of copies of the

"SKY PILOT", 50c Each

CHAMBERLAIN & TAYLOR,

323 West Superior Street.

Printing When You Want It!

PEACHEY & LOUNSBERRY

Providence Bldg. 4th Av. W. and Superior St. Both Phones

STEENERSON

Holds Conference With the Red Lake Chippewas.

Crookston, Minn., Sept. 2.—(Special to The Herald.)—Congressman Steenerson of this city while at Tenstrike attending the old settlers' reunion, held a conference with the Red Lake Chippewas in regard to their grievance against the interior department on account of the withholding of payments due minor Indians. The old men of the tribe want their children paid now as the payments become due, in order that their own fund of resources may be swelled, whereas the secretary of the interior rules that the payments are meant exclusively for the young Indians themselves and should be held by the government until such time as they are of age.

Congressman Steenerson, after listening to the grievances, through Nayna-ig-wa-ne, one of the aged men of the tribe, promised relief by saying that he would see "the great White Father" as soon as he arrived at Washington. Grunts and exclamations of approval and satisfaction at this method of procedure were the result.

MYSTERIOUS WOMAN IS FOUND DEAD IN ST. LOUIS.

St. Louis, Sept. 2.—After having lived alone and been a mystery in the neighborhood for twelve years, the body of Miss Marie DeAmaze was found in her apartments at 800 Franklin avenue today. She never revealed her history, other than to drop a hint which led to the belief that her real name was Countess Marie Mozelle, formerly living in Marseilles, France, and that after having eloped with an artisan, she was disowned by her family and later deserted by her husband. She apparently died a natural death.

THE PRESIDENT

Will Return to the White House Sept. 30.

Oyster Bay, Sept. 2.—Arrangements have already been shaped for the return of President Roosevelt to Washington. Such business as is not of a pressing nature is being postponed until the president can take it up directly with his cabinet officers at the White House.

At present it is the president's intention to leave Oyster Bay for Washington on Saturday morning, Sept. 30. Meantime at Sagamore hill, he will receive and entertain the Russian and Japanese envoys. It is expected that they will be the guests of the president and Mrs. Roosevelt at luncheon, the Russians being entertained one day and the Japanese another. The dates for the luncheons have not been fixed, but will be dependent in great degree on the conclusions and signing of the treaty of peace.

The president will make no formal expression concerning the conclusion of peace until the treaty shall have been signed.

No visitors were scheduled to arrive at Sagamore hill today.

Labor Day Matinee

Big musical show, The Girl From Kays.

Plain Piano Facts

There is nothing you can add to your home that will give as much comfort and real enjoyment as a Piano. But as the average family only buys one in a lifetime, it is

IMPORTANT

that you make a proper selection. No other Piano house in the Northwest can offer you such a collection of high-grade makes as this:

STEINWAY,
KNABE,
KRANICH & BACH,
DYER BROS.,
GABLER,
WEBBER,
STARR,
SMITH & BARNES,
IVERS & POND,
LUDWIG,
RICHMOND,
STEWART,
WILLARD.

We offer this beautiful line to you on terms to suit your convenience. You can buy just as cheaply on contract as for cash.

Duluth Music Co.

WEST FIRST STREET. J. T. STEWART, Mgr.

Tuning a Specialty.

NO SERIOUS CRIMES

Monthly Police Report Shows City In Orderly Condition.

Summer Months Were All Quiet In Police Circles.

Three cases of forgery, six of grand larceny and one assault in the second degree, constituted practically all of the criminal cases reported in the city during the month of August, according to the monthly statement of the police department, which has just been compiled by Secretary Lahti.

During the month the police department made a total of 304 arrests, or an average of nearly ten a day.

Of this number, no less than 161, or over half, were for drunkenness.

Of the remaining 143 prisoners, ten were in for drunkenness and disorderly conduct, nine for disorderly conduct, and eighteen for vagrancy. Ten more were arrested on suspicion and released after an investigation, and ten were brought in for begging on the street.

Seventeen were arrested for larceny, six of whom were charged with grand larceny and eleven with petty larceny.

Minor assaults, classed as assaults in the third degree, were responsible for six arrests, and there was one arrest for assault in the second degree, and three arrests for forgery.

The remaining fifty-nine arrests were all for minor charges such as trespass carrying concealed weapons, keeping a disorderly house, resisting an officer, and violating the different city ordinances such as the health ordinance, the park ordinance and the saloon ordinance.

The showing made by the report speaks well for the orderly condition of the city. No serious crimes such as murder, assault in the first degree, arson, or larceny of any sum over $100, have been reported in Duluth for two or three months, and throughout the summer months the police and municipal court officials, have been kept busy with minor offenses or misdemeanors only.

The burglaries which have been reported in the East end have been about the only thing to disturb the peacefulness of the city, but as yet the mysterious thief has not secured any booty worth mentioning.

CAPE BISMARCK

Discovered to Be Part of Large Island.

Stockholm, Sept. 2.—A letter from Reikjavik, Iceland, written by a member of the Duke of Orleans Greenland party, says the expedition discovered a new and unknown land which was named Terre De France, and also discovered that Cape Bismarck is part of a large island and not on the mainland as hitherto assumed. After reaching 78-16 north the Belgica, with the French expedition on board, headed in a southeasterly direction.

LABOR DAY EXCURSION

To Two Harbors.

The Steamer Easton will leave Booth's dock 10 a. m.; returning arrive in Duluth 4 p. m., stopping two hours at Two Harbors. Make up your parties. Bring your lunch baskets or get dinner on the boat. Round trip 50c. Take advantage of this. The season is drawing to a close.

MAN GRAPPLES WITH BURGLAR AND IS KILLED.

Milwaukee, Sept. 2.—Paul Langen, foreman of the Milwaukee Worsted mills, was shot and probably fatally wounded by a burglar about 3 o'clock this morning. The burglar, who had forced open a window of the Langen home with his spade, was about to take his departure from the house, when Mr. Langen awoke and grappled with him, and the shooting followed. The burglar is still at large.

SKAKLIN FOR PRESIDENT.

Fayette, Iowa, Sept. 2.—Rev. William A. Skaklin of Reading, Pa., has been called to the presidency of Upper Iowa university. He is a graduate of Hamilton college and of the Garrett Biblical institute. He has occupied pulpits at Spokane, Seattle and Dubuque.

CONTAGIOUS BLOOD POISON

SALUS

A Positive and Permanent Cure Guaranteed in Every Case.

Failure is Never Known, no Matter How Long Standing the Disease.

Sufferers from this dreadful disorder know the injurious effects to the system that come from the usual mercury and iodide of potash treatment, and the distressing physical after results. These are entirely avoided by the use of

STERLING'S ROYAL REMEDY

This wonderful remedy, which contains no injurious drugs or mineral poisons, goes directly to the root of the disorder. It drives the poisonous germs from the blood and the system, and restores it to the purity of childhood.

$500 REWARD

will be paid for any case of blood poison that this remedy will not cure permanently. It does not matter whether the patient is in the primary, secondary or tertiary stage, the cure is certain. Write for our booklet, containing full information about this wonderful remedy. We send it in a plain envelope FREE

The John Sterling Royal Remedy Co.

Sterling Bldg. KANSAS CITY, MO.

THE CITY'S CASH

General Fund Will Show Balance at End of Year.

All the Department Funds Are In Good Condition.

In spite of the depleted condition at the present time, the general fund will show a balance of about $9,000, or practically the same amount as last year at the close of the year, according to the statement of City Treasurer Voss this morning.

There was a balance of but $294.25 in the fund on Sept. 1, but the money from the sale of the bridge bonds will be received next Tuesday and the $35,000 advanced on the bridge will then be refunded. This will enable the treasurer to pay the order in favor of P. McDonnell for $10,000 for the resurfacing of London road and also some other outstanding bills, and leave a comfortable balance in the fund at the close of the year.

The other funds will not show any balance to speak of at the end of the year. They are all in good shape now, but the departments are run on a cash basis and their appropriations are generally just about sufficient to cover their necessary expenditures.

The following is a summary of the monthly report of the city treasurer, showing the receipts and expenditures in each of the funds during the month and the present cash balance on hand:

INTEREST FUND.	
Balance on hand Aug. 1	$44,065 45
Receipts for the month	21,893 71
	65,959 16
Disbursements for the month	6,035 00
Balance Sept. 1	$59,924 16
SINKING FUND.	
Balance on hand Aug. 1	$126,489 43
Receipts for the month	9,968 75
Balance Sept. 1	$136,458 18
FIRE DEPARTMENT FUND.	
Balance on hand Aug. 1	$24,767 74
Receipts for the month	20,897 27
	45,665 01
Disbursements for the month	33,997 24
Balance Sept. 1	$11,667 77
POLICE DEPARTMENT FUND.	
Balance on hand Aug. 1	$25,954 06
Disbursements for the month	4,934 85
Balance Sept. 1	$21,019 21
LIGHT FUND.	
Balance on hand Aug. 1	$7,270 15
Receipts for the month	6,140 93
	13,411 08
Disbursements for the month	2,430 01
Balance Sept. 1	$10,981 07
WATER FUND.	
Balance on hand Aug. 1	$16,459 35
Receipts for the month	8,396 05
	24,855 40
Disbursements for the month	10,316 50
Balance Sept. 1	$14,538 90
PUBLIC WORKS FUND	
Balance on hand Aug. 1	$15,958 99
Receipts for the month	13,623 23
	29,582 22
Disbursements for the month	11,479 27
Balance Sept. 1	$18,102 95
HEALTH DEPARTMENT FUND.	
Balance on hand Aug. 1	$1,305 86
Receipts for the month	3,395 62
	$4,701 48
Disbursements for the month	784 79
Balance Sept. 1	$3,916 69
MUNICIPAL COURT FUND.	
Balance on hand Aug. 1	$6,854 29
Disbursements for the month	1,129 02
Balance Sept. 1	5,725 27
SALARY FUND.	
Balance on hand Aug. 1	$14,240 01
Disbursements for the month	2,975 00
Balance Sept. 1	$11,265 01
PRINTING AND SUPPLY FUND.	
Balance on hand Aug. 1	$949 21
Receipts for the month	2,077 61
	$3,026 82
Disbursements for the month	455 70
Balance Sept. 1	$2,571 12
LIBRARY FUND.	
Balance on hand Aug. 1	$2,387 18
Receipts for the month	2,620 92
	$5,008 10
Disbursements for the month	1,168 27
Balance Sept. 1	$3,962 83
PARK FUND.	
Balance on hand Aug. 1	$3,651 76
Receipts for the month	3,520 37
	$7,172 13
Disbursements for the month	1,557 20
Balance Sept. 1	$5,614 83
WATER AND LIGHT PLANT FUND.	
Balance on hand Aug. 1	$124,521 74
Receipts for the month	31,975 04
	$156,496 78
Disbursements for the month	24,474 03
Balance Sept. 1	$132,022 75
PERMANENT IMPROVEMENT FUND.	
Balance on hand Aug. 1	$12,272 18
Receipts for the month	8,441 74
	$20,713 92
Disbursements for the month	8,745 43
Balance Sept. 1	$11,968 49
GENERAL FUND.	
Balance on hand Aug. 1	$82 25
Receipts for the month	20,496 56
	$20,578 81
Disbursements for the month	20,284 66
Balance Sept. 1	$294 25
PERMANENT IMPROVEMENT REVOLVING FUND.	
Balance on hand Aug. 1	$113,549 05
Receipts for the month	15,311 45
	$128,860 50
Disbursements for the month	6,613 73
Balance Sept. 1	$122,246 77
Total cash on hand in all funds	$572,220 25
DEPOSITED.	
First National bank	$203,663 82
American Exchange bank	199,897 76
City National bank	120,328 60
Duluth Savings bank	48,175 39
Cash and checks in safe	154 68
	$572,220 25

LARGE SAWMILL

At Iron River Is to Be Operated.

Iron River, Wis., Sept. 2.—A deal was closed this week whereby the Edward Hines Lumber company of Chicago purchased the large sawmill and planing mill of the Alexander & Edgar company for $30,000.

This is considered a big thing for Iron River, as a large amount of the timber recently purchased at Mason by the Hines company will be brought here to be sawed. Property has advanced over 100 per cent as a result of the deal.

BURNED BY LIGHTNING.

Joliet, Ill., Sept. 2.—Struck by lightning, the union elevator here burned down today. The total loss is over $100,000.

START RIGHT
GET THE RIGHT LIGHT
RIGHT NOW

It must be Electric Light if you want clean light, pure air' safety and economy.

The big feature—the necessary thing is the LIGHT—the only perfect Light—the best Light—ELECTRIC LIGHT!

The most of us who work all day want recreation and amusement in the evening, and if we are really to be alive after sundown, we must have artificial light—and the better the light the better the life, the greater comfort.

With ELECTRIC LIGHT you turn on the switch when it is needed (if only for a second) and when through turn it off again. The expense stops! You pay only for what you use!

Properly used, ELECTRIC LIGHT is the cheapest of all artificial lights, our reduced rate for current on meter basis makes this possible.

Telephone 295. **(We Send Representative.)**

DULUTH GENERAL ELECTRIC CO.,

216 West Superior Street.

DANCING IN STREET

While People Waited For Execution of Two Murderers.

Remarkable Scenes at a Public Guillotining In France.

Paris, Sept. 2.—Remarkable scenes characterized the public guillotining of two murderers at Dunkirk recently. There have not been many such executions recently because the authorities have considered the resulting exhibitions demoralizing. For this reason French murderers are usually reprieved.

The men who suffered the extreme penalty were the two Belgian burglars, Van den Bogaert and Zwartwaeger, who murdered and robbed Mme. Knockaert. The woman was the wife of a lighterman, and while she was on the boat alone at Dunkirk the prisoners went on board, strangled her, cut her throat, and then plundered the cabin. They were tried at Douay last May and condemned to death. They fully expected a commutation of their sentence, and President Loubet received their advocate recently at Rambouillet. M. Loubet did not see his way to granting a commutation, so the guillotine was sent to Dunkirk. Deibler and his assistants reached the port the same day.

For once they became popular, and were actually received with enthusiasm, for the two Belgian murderers were execrated at Dunkirk. Moreover the people of the town were rather pleased to have an execution.

The execution took place in front of the prison in the Rue Guillemlinot. The official announcement that the execution would be public attracted an enormous number of people to the town, and high prices were paid in advance for seats at windows looking on the prison.

The adjacent streets were filled from the previous night with animated crowds of men, women and children waiting to gratify their morbid curiosity.

Itinerant singers and musicians took up positions at various points in the streets. Parties sat supping at improvised supper tables. Here and there couples were dancing gally to the music of a violin or guitar.

Bogaert was awakened first, at 3 o'clock in the morning. When told that he was to die he remarked in Flemish: "I'm going to have a change of air at last." Zwartwaeger was not facetious, but took the news seriously. The condemned men received the sacrament from the prison chaplain. Bogaert broke out at various stages into loud laughter, exclaiming: "O, is it not pretty, all this?" "How very nice it is!"

When the priest had concluded Bogaert, turning to the jailer, remarked with a sneer: "Does he not talk beautifully?" He continued his gibes up to the very moment he was pinioned by the executioners.

When he looked from the scaffold at the sea of faces regarding him from windows, housetops, and even the chimneys, he shouted: "O, this is really beautiful. What a splendid sight this is!"

Then, having drained the glass of rum which was offered him, he quickly kissed the crucifix which the priest held towards him, and with a firm step walked to the guillotine, and quietly laid his head in the cavity.

Jubilant cheers and cries of "Bravo!" which the police tried in vain to suppress, arose from the crowds as the knife fell.

Zwartwaeger made a fearful struggle, and Deibler and his men had great difficulty in holding him down on the bascule. He howled and shouted like a maniac, but his cries were soon stopped short by the descending knife. As his head rolled into the basket shouts of "Vive Deibler!" resounded, and the people made a rush towards the guillotine as if they wanted to pull the bodies out of the baskets and jump on them. This attempt was stopped by the gendarmes and police, who had a struggle with the people for nearly a quarter of an hour.

Jean Knockaert, the husband of the murdered woman, who was among the spectators, clapped his hands and danced with joy on the roof from which he had viewed the execution.

As Deibler and his men were taking down the guillotine, and as they were doing so Knockaert hugged the chief executioner, and invited him to breakfast. Deibler accepted the invitation, and at the meal Knockaert proposed his health and kissed what he called his "avenging hand."

The bodies of the guillotined men were conveyed to the cemetery for mock burial. After this strange formality the doctors took over the corpses for examination and also for experiments. The experiments, begun in the hospital of Dunkirk, will be continued at Lille by the medical experts there.

GETTING READY FOR BIG FAIR

Carlton County Intends to Have Banner Event.

The Carlton county annual fair, held under the auspices of the Carlton County Agricultural and Industrial association, will occur September 1 to 14 inclusive at Barnum, and preparations are under way to make the event the largest of the kind that the county has ever attempted. Carlton county is among the northern Minnesota counties that has undergone rapid agricultural development in the past several years and its farming and dairy resources are already extensive. No other county in the state can, it is claimed, make a larger or finer exhibit of farm, garden or dairy products than Carlton county.

Besides the agricultural display however, the association will have a fine exhibit of stock, and will offer good purses for horse racing.

Dr. J. T. Peck is president and Thomas Moore is secretary of the association. E. A. Rydeen, of Moose Lake is chairman of the race committee.

JAW FRACTURED BY HEAVY BLOW

James Anderson Says He Was Assaulted While Asleep.

Peculiar circumstances surround the injury which James Anderson, a miner from Virginia claims to have received and which will necessitate his remaining inactive for some time. Anderson applied to Secretary A. P. Cook, of the county poor commission, yesterday afternoon for surgical aid, claiming that his jaw was broken in two places from a cause he could not describe and that he had been walking about Virginia for five days without attendance because he did not have the means to have the fracture reduced. Anderson was sent to St. Luke's hospital and the fracture was to be reduced by wiring today.

Anderson claims that he was asleep at the time of the assault and that some unknown person for no reason that he knows, struck him a heavy blow in the face. Anderson's answers to questions relative to his injury were evasive and he could not tell the name of the mine at which he is supposed to have been employed.

Special Prices

THIS WEEK!

$5 $5

Gold Crowns $5.00
Bridge Work $5.00

Duluth Dental Parlors

Dr. Budd, Mngr. 3 W. Superior St.

COMPANY ORGANIZES.

Mining Company Choses Directors and Officers.

At the meeting held yesterday of the Junction Mining company, the following men were chosen on the board of directors:

Charles Briggs, James Hoatson, Peter, Ruppe, Thomas Hoatson, and Gordon R. Campbell of Calumet; Chester A. Congdon, T. F. Cole and C. d'Autremont of Duluth and George E. Tenner of Pittsburg.

The board elected the following officers: President, Charles Briggs; vice president, ames Hoatson; treasurer, Peter Ruppe, and secretary, Gordon R. Campbell.

"Make Hay While the Sun Shines."

There is a lesson in the work of the thrifty farmer. He knows that the bright sunshine may last but a day and he prepares for the showers which are so liable to follow. So it should be with every household. Dysentery, diarrhoea and cholera morbus may attack some member of the home without warning. Chamberlain's Colic, Cholera and Diarrhoea Remedy, which is the best known medicine for these diseases, should always be kept at hand, as immediate treatment is necessary, and delay may prove fatal. For sale by all leading druggists.

RACES POSTPONED.

Chicago, Sept. 2.—The Intercity Driving club races at Washington park were postponed today until Monday because of a heavy track.

ALL KINDS OF

HATS

MADE OVER

Into the latest styles, cleaned, reblocked, dyed and retrimmed equal to new. Our Fall Blocks and Shades are here. Hats called for and delivered promptly. Zenith 'phone, 1627-D.

C. VOLLAND, The Hatter

20 FIRST AVENUE EAST.

TONIGHT!

Cook's Palm Garden

Grand Free Concert By

Schneider's Ladies Orchestra.

Workingmen and Others

We are prepared to move you cheaper and better than any one else. Covered vans or open drays, same price. Come and be satisfied.

DULUTH VAN & STORAGE CO.

Phones 492. 210 West Superior St.

Take Your Prescriptions

and have them filled at

BOYCE'S DRUG STORE

FREE BOOK TO MEN!

MEN—If you are small, weak or undeveloped, have lost strength, our Acme Vacuum Developer will restore you, without drugs or electricity; Urethral Obstruction and Varicocele permanently cured in 1 to 4 weeks. 75,000 in use; not one failure, not one returned. Write for free book, sent sealed in plain envelope.

ACME MFG. CO., 809 Barclay Blk., Denver, Colo.

THE GRAIN MARKETS

Wheat Weaker In the Northwest and Stronger Elsewhere.

Flax Fairly Active and Steady Most of Session.

Duluth Board of Trade, Sept. 2.—Wheat was weaker in the Northwest today and stronger elsewhere, except that Kansas City was somewhat weaker, though less so than the Northwestern markets. In Duluth the September option lost ¾c and Minneapolis ⅞c. Chicago showed a gain of ⅜c. New York ¼c. and St. Louis ⅛c. while Kansas City was ¼-⅜c lower. The weakness in the Northwest was due to the heavy receipts of wheat, Minneapolis having more than 400 cars. Predictions are for frost, but the wheat is beyond the point of injury from frost and in fact most of the grain men think a frost will be beneficial as bringing a clearing of the weather.

Millers at Duluth are feeling much better over the outlook from the fact that they are beginning to sell flour for export. One mill sold about 2,000 barrels yesterday, the first export sale it has made in more than a year's time. On large lots the mills find about a shilling of difference, which represents about 3c a bus of the wheat that must be ground.

Car receipts at Duluth were 21 against 16 last year, and at Minneapolis 422 against 190 last year, making a total for the Northwest of 443 against 206 last year. Chicago received 26 against 98 last year.

Corn in the Liverpool market closed unchanged. In the Chicago market December corn closed a shade higher. December oats closed a shade lower.

Trading in wheat in the Duluth market was fairly active and largely in the December option. Old September opened ⅜c higher at 83⅛c, fell to 82¼c at 10:25, rallied to 83⅜c at 11:25, and then fell off again and closed at 82c, a loss of ¾c. New September also fell ¼c, closing at 78c. December opened unchanged at 77¾c, advanced to 77⅝c, and fell back to 77c, closing there, a loss of ¼c.

Flax was fairly active and steady most of the morning, though towards the close the market developed some weakness. October opened unchanged at $1.05½, advanced to $1.06, and fell back, closing ¼c lower at $1.05¼. November held ¼c above the October all morning and closed with that difference. December also fell ¼c, closing at $1.04¾. September fell ½c to $1.06½.

The predictions of frost in the Northwest are not causing alarm as to the safety of flax. There is some late-sown flax that might be injured, but the amount is small, and even if that should be entirely killed off, it would not affect the great yield that is looked for, to any extent.

Oats declined ¼c and rye was unchanged.

Following were the closing prices on the Duluth board:

Wheat, to arrive, No. 1 northern, 84c; No. 2 northern, 80c; on track, No. 1 northern, 85c; No. 2, 81c. Durum, No. 1, 69½c; No. 2, 68½c; September old, 82c; September new, 78c; December, 77c. Flax to arrive, $1.07; on track, $1.12; to arrive first of September, $1.08½; September, $1.06½; October, $1.05¼; November, $1.05½; December, $1.04¾; May, $1.08. Oats to arrive, 25¼c; on track, 25¼c; to arrive in September, 25¼c. Rye, September, 59c. Barley: Feed, 35@46c.

Cars inspected: Wheat, 21; last year, 16, corn, 3; oats, 10; rye, 6; barley, 19; flax, 1; last year, 7.

Receipts: Wheat, 13,207; corn, 567; oats, 6,111; barley, 36,911; flax, 2,713.

Shipments: Oats, 2,900; barley, 49,915; rye, 3,100; flax, 138,341.

CASH SALES SATURDAY.

No. 1 northern wheat, 1 car	85
No. 1 northern, 17,000 bus	85
No. 1 northern, 10,000 bus	84¾
No. 1 northern, 2,000 bus	85¼
No. 2 northern wheat, 2 cars	81½
Durum wheat, 15,000 bus, No. 1	69½
Durum, 25,000 bus, No. 2	68½
Durum, 10,000 bus, No. 2	68
Durum, 1 car	68½
Durum, 1 car	69½
Barley, 1 car	46
Barley, 1 car	43½
Barley, 2 cars	40½
Barley, 1 car	38
Rye, 1 car	57
Rye, 41,000 bus, No. 2	59½

THE CHICAGO MARKET.

General Demand For Wheat Gives Strength.

Chicago, Sept. 2.—Wet weather in the Northwest had a strengthening influence on wheat here today. Offerings were very light. Demand was of a general character. December opened a shade to ¼c higher at 81¼c to 81¼@⅜c, and sold up to 81½c. Minneapolis, Duluth and Chicago reported receipts of 499 cars, against 269 cars last week and 291 cars a year ago.

For December the highest point of the day was reached at 81¾@⅞c. The market closed firm with December up ⅜ at 81½@⅝c.

Sentiment in corn was a trifle bullish as a result of wet weather throughout the corn belt. Low temperatures in Nebraska added to the firmness. Commission houses were fair bidders for December and May. December opened unchanged to ⅛c higher at 43½c to 43⅝c, and held within the opening range. Local receipts were 516 cars with 241 of contract grade.

The market held firm the entire session, final quotations being at the highest point of the day. At the close December was up ¼ at 43¾c.

Oats were steady in sympathy with firmness of other grains. Cash houses were fairly active sellers of the September option. Pit traders and commission houses bought. December opened a shade higher at 26⅜c and sold at 26⅜c. Local receipts were 386 cars.

Provisions were easier as a result of a five-cent decline in the price of live hogs. Trading was very quiet. October Pork was unchanged to 2½c higher at $15.17½ to $15.20. Lard was off 2½c at $8.02½. Ribs were down 5c to 7½c, at $8.72½ to $8.75.

Close: Wheat—September, 79⅝c; December, 81½@⅝c; May, 84⅝@¾c. Corn—September, 52⅝c, old, 52⅞c; December, 43⅝c, old, 45¾c; May, 43¼@⅜c. Oats—September, 25¼c; December, 26½c; May, 28½@⅝c. Pork—September, $15.15; October, $15.22½; January, $12.50. Lard—September, $7.95; October, $8.02½; November, $7.60; December, $7; January, $6.97½@7. Ribs—September, $8.67½; October, $8.80; January, $6.50. Rye—Cash, 61½c; September, 60½@61c; December, 60@61½c. Flax—Cash, northwestern, $1.12; southwestern, $1.06. Timothy—September, $3.75; October, $3.65. Clover—Cash, $12.00. Barley—Cash, 38@51c. Cash wheat—2 red, 81¾@82c; 3 red, 79½@81½c; 2 hard, 80½@87½c; 3 hard, 79½@85c; 1 northern 96c; 2 northern, 90@96c; 3 spring, 80@92c. Corn—2, 53@53¼c; 3, 53@53¼c. Oats—2, 25c; 3, 24½@¾c.

GRAIN GOSSIP.

Logan & Bryan, Chicago: Wheat—Broomhall estimates world's shipments 1,500,000 less than a week ago. Prices made some further headway in today's market, but the full improvement was not maintained. In the last fifteen minutes of trading profit-taking took place, and some bear pressure cost the market about half its advance, leaving the gain for the day about ⅜c higher than yesterday. There seems to have been persistent buying the last two or three days by a prominent local interest, but somehow the action of the market does not seem to respond favorably to buying of that character. Trade apparently somewhat mixed as to immediate price movement.

We Are Headquarters For

Bonanza Circle and North Butte Copper Stocks!

PAINE, WEBBER & CO

BANKERS AND BROKERS,

328 West Superior Street.

EDWARDS-WOOD CO.

(INCORPORATED)

DEALERS IN

Stocks, Grain, Provisions

MAIN OFFICE

Fifth and Robert Sts. ST. PAUL, MINN.

J. A. MINNEAR & CO.

Brokers

Copper Stocks

Curbs a Specialty

LAURIUM, MICH.

BONANZA CIRCLE COPPERS!

AND OTHER UNLISTED SECURITIES.

Noon Quotations, Sept. 2, 1905.

Coppers.	Bid	Ask.	Miscellaneous.	Ask.
Nor. Butte	34	35	Ala. Cent. pfd.	Bid.
C. & A.	100	101	Ariz. C. Mt.	.07
C. & P.	30	21	Black Rock	.25
L. S. & P.	35	35½	Crooked River	.30
P. & D.	22	23	LaLuz Mexico	3.50
Junction	93	94	Little Cracker	.10
Manhattan	7½	8½	Marconi (A)	35.20
Black Mt.	4	4	N. Queen B.	.10
Denn-Ariz.	10	11½	Ophir Tunnel	.18
W. D. Co	11½	12	Parry Sound	.06
Chlr.	13	14	Shakespeare	.06
Shat.-Ariz.	22	23	Stand. L. & Z.	.60

Before buying or selling, communicate with

H. E. SMITH & CO.,

WILLIAM KAISER, Manager.

Main Floor, Palladio Building.

Phones—Zenith, 696; Duluth, 82.

Hesitation is clearly shown in selling wheat, except on the bulges; but on the other hand the low point does not seem to cause any great amount of buying. There was some evening-up of contracts, pending the holiday, and aside from this some buying by a prominent interest, but it had no special significance.

Corn—This trade continues slow and disappointing. This probably reflects moderate short covering on fears of lower temperatures over the holiday. We see nothing at the moment to bring about any sustained improvement unless favorable temperatures should develop.

Oats—Trade continues to be almost wholly of local scalping operations. Some bear pressure developed in the May, but aside from this, trade was without significance.

* * *

Edwards, Wood & Co.: Wheat—Rainy weather over the Northwest, reported this morning, had only a temporary effect on the market, and as soon as the government prediction of fair weather for tonight and Sunday had been issued wheat sold off heavily and closed weak, about a cent under yesterday's final figures. Cables were a shade higher but did not exert any particular influence upon the market. Wheat in the Northwest is practically all cut, with the exception of some fields on the low lands each side of Red river and the grain in the vicinity of Thief River Falls. Some of this will be cut and some will not. We look for a big run of wheat next week under the pressure of which prices are likely to sag. The level will have to be depressed somewhat further before a comfortable working export basis is reached. Under these circumstances we think wheat is safe on bulges.

NEW YORK GRAIN.

New York, Sept. 2.—Close: Wheat—September, 86⅝c; December, 87¾c; May, 89⅜c. Corn—September, 59c; December, 51¾c.

CHICAGO OATS, CORN AND PORK.

	Oats. Dec.	Corn. Dec.	Pork. Dec.
Open	26⅜	45⅜	$15.20
High	26⅝	45⅜	15.42
Low	26⅜	45⅛	15.10
Close	26½	*45⅜	15.42

*Old option.

AMERICAN WHEAT MARKETS.

	Duluth.	Minneapolis.	Chicago.	New York.
September—				
Open	82¾	83	79¼-⅜	86
High	83⅛	83	80	86⅝
Low	82	81½	79¼	86⅛-¼
Close	82B	81¾	79⅝	86⅝B
Close 1	82¾	82⅝	79¼	86⅛
December—				
Open		81	81¼-⅜	87¼
High	77⅝	81¼	81¾-⅞	87½
Low	77¼	80½	81¼	87⅛
Close	77B	80½A	81½-⅝	87⅜
Close 1	77¼	80⅞-81	81⅛-¼	87⅛

	Close 2.	Close 1.
St. Louis—		
September	76½	76⅜
December	79⅜	79½
Kansas City—		
September	72⅞	73⅛-¼
December	73½-⅝	73⅝
Winnipeg—		
September	78½	78½
October	77⅜	77½
December	74½	74¾

LIVERPOOL GRAIN.

Liverpool, Sept. 2.—Wheat—Spot nominal, futures quiet; September, 6s 8½d, December, 6s 7⅛d. Corn—Spot steady; American mixed, spot, 5s ¾d; futures quiet; September, 4s 10⅛d; December, 4s 9⅛d; January new, 4s 3¼d.

MINNEAPOLIS WHEAT.

Minneapolis, Sept. 2.—Close: September, 81¾c; December, 80½c; May, 84@⅛c; No. 1 hard, 86c; No. 1 northern, 84c; No. 2 northern, 80c.

THE PRODUCE MARKETS.

Following are the current quotations for goods which change hands in lots on the open market:

BUTTER.

Creamery, prints	22 @	23
Creamery, in tubs	21 @	22
Dairies, fancy	16 @	18
Renovated	20	
Packing stock	16	

EGGS.

Fresh	19

CHEESE.

Wisconsin flats	12	
Block and wheel Swiss	14 @	15
Brick cheese, No. 1	12½	
Limberger, full cr'm cheese	13	
Primost	7	

HONEY.

New fancy, white clover	14	
Fancy white clover in jars, strained, per lb	12½@	13
Goldenrod	14	
Dark honey	14	
Buckwheat, dark	14	

MAPLE SUGAR.

Vermont, per lb	12
Ohio, per lb	10
Maple syrup, per gal	1 00

NUTS.

Filberts, per lb	13
Soft shell walnuts, per lb	15
Cocoanuts, per doz	60
Brazils, per lb	11
Pecans, per lb	12
Peanuts, roasted, per lb	7½
Almonds	16
Mixed nuts	12

FRUITS.

Apples, Duchess, per bbl	3 50	@ 4 00
Blueberries, 16 quarts	1 75	
Canteloupes, per crate	3 50	
Bananas, per bunch	2 00	@ 2 25
Dates, fard, 12-lb box	1 15	
Dates, sugar walnut, 10-lb box	1 00	
Figs, Smyrna, 12-lb box	1 80	
Grape fruit, California	1 75	
Muscat grapes, per crate	1 75	
Grapes, Malagas, crate	3 25	
Grapes, Mich., basket	30	
Grapes, Black Prince	1 50	
Grapes, Fountainebleaus	1 00	
Lemons, Cal., per box	8 00	
Gem melons, per basket	50	
Melons, nutmeg	1 00	
Oranges, Valencias	4 50	@ 5 50
Peaches, per crate	1 25	
Pears, per box	2 75	@ 3 00
Oranges, Valencias	5 25	
Michigan plums, 1-5 bus	30	
Plums, Cal., per box	1 75	
Plums, red or blue	2 00	
Pineapples, per crate	4 50	
Watermelons, each	15	@ 20

GREEN VEGETABLES.

Beans, wax, per bus	1 25	
Beets, per bus	75	
Cabbage, per crate	2 75	
Cucumbers, per bus	50	
Cauliflower, per box	1 50	
Celery, per doz	35	
Carrots, per bus	75	
Green corn, per dozen	9	@ 10
Egg plant, per dozen	1 25	
Lettuce, leaf, per bus	50	
Onions, per cwt	1 50	@ 1 75
Parsley, per doz	35	@ 40
Peas, per bus	1 25	
Sweet potatoes, per bbl	4 50	
Potatoes, new, per bus	45	
Pumpkins, per doz	1 75	
Radishes, round, per doz	15	
Squash, per doz	1 75	
Rutabagas, per bus	85	
Spinach, per bus	.50	
Tomatoes, Illinois, per bus	2 25	

POP CORN.

Choice, per lb	3
Rice corn, shelled	6

CIDER.

Common juice, half bbl	2 50
Fruit juice	5 00
Duffy cider	3 50

LIVE POULTRY.

Springs, per lb	14 @	15
Hens, per lb	12½	
Spring Ducks	13	
Turkeys	14	
Geese	10	

Dressed poultry runs about 1c per pound higher.

MEATS.

Beef	5 @	8½
Mutton	8½@	9½
Lard	8¾	
Pork loins	12	
Veal	8 @	8½

HAY.

Timothy, per ton	11 00	@12 00
Upland, per ton	10 00	@11 00

FEED.

Bran, per sack	95	@ 1 00
Oats, per bus	38	@ 40
Shorts, per sack	1 00	@ 1 10

IN CHICAGO.

Chicago, Sept. 2.—Butter, steady; creameries, 17@20½c; dairies, 16½@18½c. Eggs, steady; at mark, cases included, 13¼@16¼c. Cheese, firm; daisies, 11¾c; twins, 11c; young Americas, 11¾c.

IN NEW YORK.

New York, Sept. 2.—Butter, quiet, unchanged; receipts, 9,471. Cheese, quiet and firm, unchanged; receipts, 3,960. Exports 200 boxes. Eggs, steady, unchanged; receipts 9,369.

CORN AND WHEAT BULLETIN

For the twenty-four hours ending at 8 a. m., seventy-fifth meridian time, Saturday, Sept. 2, 1905:

STATIONS		Temperature. Max*	Min†	Rainfall inches and hundredths
Alexandria	Cloudy	72	48	.22
Campbell	Cloudy	72	46	.20
Crookston	Cloudy	66	52	.28
Detroit City		66	50	.32
Grand Meadow	Clear	68	46	T
Minneapolis	Clear	61	50	.0
Montevideo	Cloudy	72	46	.20
New Ulm	Cloudy	74	48	.50
Park Rapids	Cloudy	66	50	.22
Winnebago City	Clear	74	46	.0
Worthington	Cloudy	70	42	.0
Devils Lake	Cloudy	64	48	.08
Langdon	Cloudy	66	50	.46
Larimore	Cloudy	68	50	.10
Lisbon	Cloudy	70	46	T
Pembina	Cloudy	66	52	.04
Aberdeen	Cloudy	68	44	.04
Millbank	Cloudy	72	46	.08
Mitchell	Clear	76	46	.0
Redfield	Clear	76	44	.0
Amenia	Cloudy	76	51	.30
Minot	Cloudy	58	44	.20
Bismarck	Cloudy	62	46	.12
Duluth	Rain	56	52	.80
Huron	Clear	76	46	.01
La Crosse	Clear	74	58	.20
Moorhead	Cloudy	70	52	.50
Pierre	Clear	74	48	.0
St. Paul	Clear	66	50	.0
Winnipeg	Cloudy	62	52	.02

REMARKS.

Rain fell in all districts except in Nebraska.

H. W. RICHARDSON,
Local Forecaster, Weather Bureau.

T. indicates inappreciable rainfall. *For yesterday. †For twenty-four hours ending at 8 a. m., seventy-fifth meridian time.

Note.—The average maximum and minimum temperatures and the average rainfall are made up at each center from the actual number of reports received. The "state of weather" is that prevailing at time of observation.

RURAL CARRIERS.

Large Number Appointed For Routes In Minnesota.

Washington, Sept. 2.—(Special to The Herald.)—The following rural carriers have been appointed for Minnesota: Albany, Route No. 2—L. W. Gilk, carrier; M. Hammer, substitute. Route No. 3—J. H. Schrom, carrier; Joseph Schrom, substitute. Route No. 4—H. J. Bachel, carrier; H. J. Dirkes, substitute. Avon, Route No. 3—F. W. Bellew, carrier; J. Thielman, substitute. Belgrade, Route No. 3—G. Schmitz, carrier; Joseph Schmitz, substitute. Route No. 4—O. Hendrickson, carrier; P. P. Paulson, substitute. Cold Spring, Route No. 1—Peter Ellenbecker, carrier; M. Ellenbecker, substitute. Route No. 2—J. J. Fink, carrier; M. Fink, substitute. Detroit City, Route No. 1—J. H. Ramstead, carrier; H. G. Ramstead, substitute. Grand Forks, Route No. 1—O. Brunden, carrier; H. C. Wick, substitute. Route No. 2—A. J. Hanrahan, carrier; D. B. Hillius, substitute. Freeport, Route No. 3—H. Bueckers, carrier; B. Bueckers, substitute. Herman, Routes Nos. 1 and 2—H. T. Leeson, carrier; J. B. Hadgson, substitute. Holdingford, Route No. 1—O. Stein, carrier; Mrs. Annie Stein, substitute. Route No. 2—F. M. Robinson, carrier; A. E. Westmark substitute. Lintonville, Route No. 1—B. Gray, carrier; William H. Gray, substitute; Montevideo, Route No. 7—C. Johnson, carrier; A. Johnson, substitute. St. Joseph, Route No. 2—Frank Loso, carrier; John Taurmann, substitute. Sauk Center, Route No. 6—F. T. Pangburn, carrier; Margaret E. Pangburn, substitute. Route No. 7—Miner E. McIntyre, carrier; R. R. McIntyre, substitute. Route No. 8—Stephen G. Schwarzbauer, carrier; George Trude Scharzbacher, substitute. Terrace, Route No. 1—Emil Erickson, carrier; A. O. Erickson, substitute. Westport, Route No. 1—Frank Beal, carrier; L. T. Beal, substitute. West Union, Route No. 1—W. S. Wagoner, carrier; Mrs. W. Wagoner, substitute. Winnipeg Junction, Route No. 1—E. W. Erickson, carrier; J. F. Erickson, substitute. Zions, Route No. 1—William F. Coss, carrier; Frank Waggoner, substitute.

Vacation Days.

Low rates are in effect daily during September, via the Minneapolis & St. Louis R. R. to Denver, Colorado Springs, Salt Lake City, St. Paul, Minneapolis, Duluth and other Northern Minnesota summer tourist resorts. Tickets limited for return to October 31. Don't fail to consult agents before making your trip, or address A. B. Cutts, G. P. & T. A., Minneapolis, Minn.

FIRMNESS SHOWN

At Close of Stock Market After a Dull Session.

Better Bank Statement Than Expected Improved the Tone.

New York, Sept. 2.—The stock market opened firm and higher with Union Pacific, Copper and Atchison making large fractional gains. Canadian Pacific advanced a point while Norfolk & Western declined as much. Smelting, after opening ¾ up, sold freely and ran off 1½.

Considerable stocks came out on the rise and the market reacted, some of the leaders falling below yesterday's closing. Colorado Fuel and Tennessee Coal lost a point. Moderate purchases of the United States Steel stocks, Copper, Union Pacific and Reading caused a general rally to the opening level. Delaware & Hudson gained 3 and Northwestern and Union Pacific 1. Some stocks were yielding again at 11 o'clock.

Slight progress upward was made by all the principal stocks on small purchases. The bank statement bore out the estimates as to the cash loss and was without effect. The closing was firm.

Quotations furnished by Edwards-Wood Co., room A, Torrey building.

Stocks—	High.	Low.	Close
Atchison, com	90¼	89⅝	90⅛
Smelter, com	124¼	122⅞	123¾
Amal. Coppr	82⅞	81⅛	82¾
B. and O. Ry	112½	111⅜	112⅛
B. R. T.	68⅞	68	68¾
Can. Pac. R.	161¼	160	161½
C. and O.	54½	54¼	54½
C. F. I.	43½	42	43⅛
C. G. W., com	21¼	21	21¼
Erie, 1st pfd	83	82⅞	83
Erie, com	50¾	50	50¾
Ills. Cent.	176½	175¼	176½
L. and N.	148⅜	147⅞	148⅜
Mex. Cent.	23¼	22⅞	23¼
Met. Ry	128⅞	128⅛	128⅞
Mo. Pac.	105	104⅝	104⅞
Norf. & West.	84¾	84¼	84⅜
N. Y. C.	149	148½	148⅞
O. and W.	54¼	53⅝	54¼
People's Gas	103½	103¼	103½
Penn. Ry.	143¼	142⅞	143
Rock Island, com	32⅞	32⅛	32⅝
Rock Island pfd	79½	79	79½
Reading com	115⅝	114¾	115½
R. I. and S. pfd	89	88⅝	88⅞
R. I. and S. com	20⅞	20⅜	20½
Rubber com	50	50	50
St. Paul	178¾	178	178¼
Sugar	139¼	138½	138⅞
Southern Railway com	35¼	34⅞	35¼
Southern Pacific	66¼	65⅞	66¼
Tenn. Coal and Iron	86½	85	86
Texas Pacific	35¾	35¼	35½
United States Steel pfd	103⅝	102⅞	103⅜
United States Steel com	36⅝	35⅞	36¼
Union Pacific com	131⅝	130⅞	131⅝
Wisconsin Central com	30¾	30¼	30½
Western Union	94⅞	94	94⅛
Wabash com	21	21	21
Wabash pfd	42	42	42
Northern Pacific	209⅛	208¼	209

The total sales were 322,700 shares.

STOCK GOSSIP.

Logan & Bryan to Paine, Webber & Co.: Market closed with an improved tone all through the list. There was some irregularity in evidence, but the bank statement coming better than expected seemed to shape sentiment more favorable to the long side with the short interest inclined to cover over the holidays. This has been a holiday market. Looking at it broadly it seems to possess better staying qualities than in recent sessions. Weak accounts have been cleaned up, leaving the speculative structure in a much stronger position. With no unfavorable news after the holidays, opinion is that prices should do better.

* * *

Dick Brothers to Paine Weber & Co.: Market has been dull and sluggish today. After the early declines, which were disappointing in view of London's strength, the market became firm and held well to the close. Union Pacific, the Steel stocks and other leaders received good support, although the firmness was not general.

* * *

Clark Dodge Co. to Paine, Weber & Co.: Comparatively little doing in today's market. Liquidation very small and shorts forced to cover at the close. Market closed firm.

THE COPPER STOCKS.

Following are the closing quotations of copper stocks at Boston today, reported by Paine, Webber & Co., 328 West Superior street:

	Bid.	Asked.
Amalgamated	82⅝	82⅞
Adventure	5	5½
Atlantic	21¼	22
Allouez	31	
Arcadian	2¼	2½
Elm River	2½	2¾
Bingham	30	30¼
Copper Range	69	70
Centennial	21½	25
Calumet and Hecla	650	655
Calumet and Arizona		100⅛
Calumet and Pittsburg	29	30
L. S. and Pittsburg	23	34
Isle Royale	19½	20
Mass	8¼	8½
Michigan	13¼	13½
Mohawk	56¾	57
Mayflower	90c	1.00
Mercur Con	52c	54c
National	2	2½
Old Colony	1¼	1½
Old Dominion	25½	26½
Osceola	100	101
Phoenix	1	1⅛
Parrott	25½	26
Quincy	101	105
Rhode Island	3¾	4
Santa Fe	2⅛	2½
Franklin	13	13½
Tecumseh	8½	8¾
Tamarack	120	
Shannon	7⅛	7⅜
Trinity	8	8½
Utah	45	45½
U. S. Mining	33	33½
Victoria	3¾	4
Wolverine	125	
Wyandot	2	2¼
Winona	10½	10¾
Daly West	14	14¼
Greene Cons.	24¼	24⅝
Pittsburg and Duluth	21	22
Union Land	3½	4
Junction	92	93
West Butte	34¾	35
Black Mountain	3⅞	4⅛
Manhattan	7	

COPPER GOSSIP.

Boston to Paine, Webber & Co.: The liquidation in coppers seems to be over and it is hard to buy them except at good advances over present prices. The feeling was better all around today and, although the market was dull, it was very strong. Atlantic has acted very well at all times and rallied to 21¾ bid, and Allouez went to 31. Osceola was 100½ bid and Copper Range 69½ bid. We expect to see better prices next week.

* * *

Paine, Webber & Co.: Output of mines in August—Tri-Mountain, 690; Baltic, 917; Champion, 1,048; Quincy, 1,234.

CHICAGO LIVE STOCK.

Chicago, Sept. 2.—Cattle—Receipts, 300; market steady; steers, $3.30@5.85; stockers and feeders, $2.25@4; cows and canners, $1.25@4; bulls, $2.20@3.50; heifers, $2.15@4.25; calves, $2@7.75. Hogs—Receipts, 10,000; mixed and butchers, $5.55@6.15; good heavy $5.75@6.10; rough heavy, $5.40@5.60; light, $5.65@6.15. Sheep—Receipts, 2,000; market steady; sheep, $3.25@5.85; lambs, $5.75@8.

ST. PAUL LIVE STOCK.

St. Paul, Sept. 2.—Cattle—Receipts, 100; good to choice grain fed steers, $4.50@5.50; good to choice grain fed cows and heifers, $3.50@4.25; butcher bulls, $2.40@2.75; veal calves, $2@5.25; good to choice feeding steers, $3.25@3.80; good to choice milch cows and springers, $25@42. Hogs—Receipts, $5.25; light, fair, $5.60@5.70; good, $5.70@5.80; mixed fair, $5.50@5.55; good, $5.65@5.75; heavies, fair, $5.40@5.45; pigs and underweights, $4.25@5.50. Sheep—Receipts 1,100; good to prime native lambs, $5@6; fair to good, $4@5; yearlings, $4.50@5.75; wethers, $4@5.10; good to choice ewes, $3.75@4.75; spring lambs, $4.25@7.

NEW YORK MONEY.

New York, Sept. 2.—Money on call, nominal; no loans; time loans, steady; sixty days, 3¼@3½ per cent; ninety days, 3½@3¾ per cent; six months, 4@4¼ per cent. Prime mercantile paper, 4@4½ per cent. Sterling exchange, steady, with actual business in bankers' bills at $4.86.30@4.86.35 for demand, and at $4.84.30@4.84.35 for sixty days; posted rates, $4.85 and $4.87; commercial bills, $4.83¾@4.84¼. Bar silver, 61¼c. Mexican dollars, 46½c. Government bonds, steady; railroad bonds, easy.

BANK STATEMENT.

New York, Sept. 2.—The statement of averages of the clearing house banks of this city for the week: Loans, $1,136,920,800; decrease, $7,667,100; deposits, $1,166,587,700; decrease, $14,496,800; circulation, $53,095,500; increase, $784,800; legal tenders, $83,358,600; decrease, $1,440,400; specie, $213,787,200; decrease, $5,663,100; reserve, $297,145,800; decrease, $7,103,500; reserve required, $291,646,925; decrease, $3,624,200; surplus, $5,498,875; decrease, $3,479,300; ex-United States deposits, $7,637,100; decrease, $3,457,775.

MIDWAY HORSE MARKET.

Minnesota Transfer, St. Paul.—Barrett & Zimmerman report: Brisk horse trade; closing summer receipts show liberal gains over same time for three previous years' increase in prices; local and outside demand for heavies and expressers is gaining all the time; market much strengthened by presence of many outside buyers getting ready for the logging season; movement in drivers steady and normal. All classes moving at the following values:

Drafters, extra	$175@230
Drafters, choice	150@175
Drafters, common to good	135@150
Farm mares, extra	170@200
Farm mares, choice	150@170
Farm mares, common to good	125@150
Drivers, extra	175@350
Drivers, choice to good	120@175

HOLIDAY IN SOME MARKETS.

New York, Sept. 2.—Holiday in local cotton, coffee and sugar markets.

TOWERS TO SPAN

Missouri River and Carry Telephone Wires Across.

Council Bluffs, Iowa, Sept. 1.—On each bank of the Missouri river, two miles south of Council Bluffs, the Independent Telephone company of this city will erect towers of steel, 125 feet high, for the purpose of stretching cables across the stream, to connect Council Bluffs with South Omaha. The structures will need to be very strong, as they will have to bear the weight of several lines of cable. Omaha, which has no independent exchange, will be left out, while Lincoln, Sioux City and Des Moines, its trade rivals, will get the benefit of the interstate connection.

The government regulation is that the cables shall be suspended at such an elevation that their lowest points shall be fifty feet above the surface of the river. In order to meet this requirement it was necessary to find a place where the river is comparatively narrow with a high bank on one side. The span at the point chosen will be 1,800 feet in length.

The towers will be of sufficient height to be used as wireless telegraph stations, and there is some likelihood that they they will ultimately be made to serve that purpose. A firm in Council Bluffs has recently been considering whether to attempt getting market reports by the Marconi method, and the experiment may be given a trial.

PETITION DENIED

To the Minnesota Canal & Power Company.

Brainerd, Minn., Sept. 2.—Judge W. S. McClenahan has denied the petition of the Minnesota Canal & Power company in a proceeding commenced in this district about a year ago, which has to do with the diverting of the waters which flow north in the northern part of St. Louis county so that they will flow south, the purpose being to run the waters to the Head of the Lakes for a water-power plant.

The scheme of the power company is to build dams in lakes and streams in the northern part of the state. The principal lake is Birch. The water flows north there and the object was to dam the outlet and divert the water in a southerly direction and by building reservoirs and dams, and digging canals run the water to the heights above Duluth. At the heights there is a fall of 600 feet and the plant would be the greatest in the Northwest.

The water power company asked the court that a commission be appointed to assess the damages which might arise from the proposed project.

The Koochiching corporation of International Falls is the principal antagonist to this scheme. It contends that its proposed great water power project at International Falls would be worked a great injury, holding that the diversion of the waters would lessen the head.

Judge McClenahan denied the petition on the ground that the articles of incorporation of the water power company were not such that he could grant it the privileges asked.

The same proceedings have also been before Judge Cant at Duluth, who granted the petition as affecting that district and appointed the commission. The case will be carried to the supreme court.

LAUGHS AT McCLEARY.

Washington Post Ridicules His Reciprocity Idea.

Washington, Sept. 2.—Commenting on Congressman McCleary's criticism of reciprocity, the Washington Post in an editorial, says: "McCleary is for reciprocity, and for the Blaine reciprocity at that. He gives a definition to Blaine reciprocity and says it applies to non-competitive products only. We have the authority of so eminent a standpatter as Mr. Dalzell that the only non-competitive product that is to be thought of for reciprocity purposes under the Dingley law is wine, from Spain, and, therefore, Blaine reciprocity is nothing but old rubbish and is cast on the junk pile.

"Reciprocity depends on the administration. We all recollect how it was when sixty odd came pouring out of the Republican cloak room, headed by the resolute Tawney, the eloquent William Alden Smith and the factious Cushman, and with rebel yells proceeded to put the knife to the throat of Chairman Payne's bill for reciprocity with Cuba. But the very next winter the president bore a hand and what did we see? Why these insurgents roared then as gently as suckling doves, and reciprocity with Cuba was an accomplished fact as soon as the clerk could call the roll.

"Sometimes history repeats itself, and whether it does or not we know that reciprocity is as dead as a mackerel if President Roosevelt does not adopt it and introduce it to stand-patters in congress and out of congress. And the president is big enough and strong enough for tariff reform, if he shall only set about it."

Marine.

IS SWEPT OFF

Man Lost From Steamer Samuel Mather In the Storm.

Second Mate Injured—Penobscot Aground—Bad Sea.

One man lost in a heavy sea, a second mate injured and a vessel aground are the net results of today's storm on the lake and bay up to 3 o'clock this afternoon.

The man washed overboard is John Lindquist, a seaman on the steamer Samuel Mather, and N. P. Tufeson, the second mate who was working with Lindquist, was almost put over. He was washed against the top of a forward derrick and his head, forehead and right eye were badly cut.

Lindquist and the second mate were working on the hawser pipes forward on the bow of the steamer and were threatened a number of times by the heavy sea which was running. The mate admonished Lindquist to hang on to something, but the latter, who was decidedly careless, did not pay much attention to the warning.

Suddenly a tremendous sea, just as the vessel was off Knife Island on the north shore, swept over the bow and when it cleared away Lindquist was not to be seen. He was not seen again and it is evident that he was immediately engulfed. The mate, as has been said, was swept against a derrick and quite severely injured. The master of the boat, with the hawser pipes broken and one man short, deemed it best to turn around and head back for the harbor, where he is now anchored.

Lindquist shipped with the Mather at Cleveland, and was considered a good man. He is married and has a family, but they are in Sweden.

The steamer Penobscot came in this morning at 8 o'clock, light for ore, and while heading for No. 3 dock at Allouez bay was swung around by the wind and sea and went hard aground on a shoal just off the dock. There she is yet stuck and the tugs Zenith and Inman are at work trying to release her.

The Northern Queen, which went out this morning with merchandise for Buffalo, had to turn about when down pretty nearly to Knife island and head back for the harbor where she is now anchored.

The storm is said to be the worst in a year. The waves are rolling mountains high on the lake, and even in the bay there is a terrific swell running. The tide is rushing through the canal at a great rate and a boat coming in seems at times to be about to shove her nose completely under.

NARROW ESCAPE

Of Schooner Kate Howard From Going Ashore.

Milwaukee, Sept. 2.—(Special to The Herald.)—Mistaking the light at North Point for that on the breakwater, the lumber laden schooner Kate Howard of Kenosha, Capt. Fred Carlson, bound from Saginaw for Milwaukee, narrowly escaped being dashed to pieces on the shores north of this city in the heavy gale which prevailed just before daylight today. Before those on board realized their mistake the schooner was well inside the breakwater to the north and running at the mercy of the gale towards the beach. An anchor thrown out failed to hold and it was not until after the crew frantically signalled for aid by means of torches that they were sighted by the life-savers, who succeeded in towing the craft out of danger. The life-saving crew say the waves ran higher during last night's storm than for many years.

SHIFTS CARGO.

Storm Sends Steamer Into Two Harbors.

The steamer Princeton of the Wolvin line left here at 2:15 this morning loaded with ore and this afternoon had to put into Two Harbors to trim her cargo. She shifted the cargo in the excessive storm raging on the lake today and to prevent accident had to trim up.

The officers of the Wolvin company here say that she was otherwise not damaged at all and will proceed down the lakes as soon as the trimming of the cargo is finished.

THE FRANK HECKER LAUNCHED.

St. Clair, Mich., Sept. 2.—(Special to The Herald.)—The new 460-foot steel freighter Frank Hecker was successfully launched this afternoon at the local yards of the Great Lakes Engineering company. The steamer was christened by Mme. De Szilassy, daughter of Col. F. J. Hecker of Detroit, for whom the new ship is named. The Hecker is 464 feet in length, 44 feet keel and 50 feet beam, with carrying capacity of 7,600 tons. She is owned by the Gilchrists of Cleveland.

BIG FREIGHTERS COLLIDE.

Detroit, Sept. 2.—(Special to The Herald.)—The 500-foot freighter Ball Brothers collided today at the upper end of the St. Clair flats ship canal with the steel freighter Lynn, which went aground there last night to avoid a collision. A tug was pulling on the Lynn when the collision occurred. The impact of the collision released the Lynn. Both the big freighters were seriously damaged, but were able to continue down the lake.

ENGINEER MARLIM DEAD.

Sault Ste. Marie, Sept. 2.—(Special to The Herald.)—Richard Marlim, third engineer of the steamer Presque Isle, who was taken to the marine hospital from that boat a few days ago, died this morning. He leaves a family in Buffalo.

THE SAULT PASSAGES.

Sault Ste. Marie, Sept. 2.—(Special to The Herald.)—Up: Niko, Peterson, City of New York, Algonquin, 9:30 Friday night; Harvard, M. C. Smith, 11; LaSalle, Jenney, 1 Saturday morning; Centurion, Rees, 2; Pope, Queen City, 2:30; Fryer, 4; Sonora, 5; Burnham, City of Chicago, Amazonas, 6; Sahara, Otis, 6:30. Down: Brower, 10 Friday night; Socapa, 3 Saturday morning; America, Helena, 3:30; Mariposa, Holley and whaleback, 5; Monkshaven, 5:30; Buffalo, Wisconsin, Spalding, 6:30; Sinoloa, 7:30; Corona, Manila, 8.

Later—Up: Mary Boyce, 9; W. L. Smith, Alva, oil barge, 10:30.

Up yesterday: Edenborn, Carrington, 11:40; H. W. Smith, (lumber), 1 p. m.; Athabasca, 1:30; Colgate and whaleback, 3; Langell, Moore, Arenac, Interlakes, 5:30; Jupiter, 6:30; Mueller, 7:20; Cornell, Bell, 8; Yosemite, 8:20; Harvey Brown, 8:40. Down: George Williams, 11:30; Empire City, Marsalia, St. Louis, Buckeye State, Harrison, 6; Chisholm, 6:30.

PASSED DETROIT.

Detroit, Sept. 2.—(Special to The Herald.)—Up: Hawgood, 9:40 Friday night; Merrimac, 10:40; Presque Isle, 11; Rend, 11:30; Shaw and whaleback, Rogers, Genoa, Parker, 1 Saturday morning; Gilchrist, W. L. Brown, Egan, 3; Sylvania, 3:10; Tioga, Progress, Iron Cliff, Masaba, 5; Angeline, Lyman C. Smith, 6:20; Maunaloa and whaleback, Alcona and barges, Northern King, 7. Down: Vance, 11:20 Friday night; Castle Rhodes, 1 Saturday morning; Goodyear, 1:30; Scranton, Reis, 2:40; Omaha, L. C. Smith, 4:30; Manchester, 5:50; Rochester, 6:10.

Later—Up: Joliet, 8:40; Wahcondah, 8:40; Briton and barge, Barth, 10:40. Down: London, 8:15; Utica, Hines and barges, 8:30; Poe, Nasmyth, 9:30.

Up yesterday: Ellwood, Madria, Umbria, Manistique, Gov. Smith, 12:30 p. m.; Flagg, Warriner, 1; A. B. Wolvin, 1:40; Fitzgerald, 2; Coffinberry and barges, Carnegie, 2:40; Bermuda, Cadillac, Mohawk, 3; Kerr, 4:30; Anna Minch, 5:30; Huron, cleared, 6; Lambert, 7:30; Mars, 8. Down: Emerald, 11; Tom Adams, 11:20; Joseph Gilchrist, 11:40; George Peavey, 12:40 p. m.; S. Marshall, Crescent City, 1:40; Van Hise, 2:15; Tuscarora, 3:20; Cherokee, Chippewa, 4:20; French, 5:30; Coralia, Bunsen, Krupp, 6; Siemens, 7:30; Massachusetts, 8; Livingstone, 8:20.

VESSEL MOVEMENTS.

Marquette—Arrived: Andaste, Thompson. Cleared: Pioneer, Ashtabula; Chattanooga, Toledo; Whitaker, Huron; Pontias, Cleveland.

Escanaba—Arrived: Sultana. Cleared: Pentland, Fruitport; Spencer, Veronica, Amboy, Ashland, Iroquois, John Eddy, Pennington, Clement, Neebing, Lake Erie.

Ashland—Arrived: Argo.

Buffalo—Arrived: Brazil, Viking, Heffelfinger, Pine Lake, Nicol, Taylor, Galatea. Cleared: Coal—Brazil, Sheboygan, Wallula, Chicago; Thew, Port Sanilac; light—Nimick, Panay, Superior; Lansing, Chicago; Cormorant, Duluth; Italia, Mars, Superior; Oades, Chicago; Helvetia, Duluth; salt—Rees, Superior.

Two Harbors: Arrived: Perkins, Nottingham, Gayley, Hill, Hundred Thirty-seven, Maricopa. Cleared: Corry, Bryn Mawr, Hundred Thirty-four, Lake Erie; Houghton, Smeaton, Chicago.

South Chicago—Arrived: Frank Peavey, Mauch Chunk, Orinoco, Grampian. Cleared: Grain—Adella, Shores, Port Huron; Parks Foster, Midland; light—M. Marshall, Manitee, Princeton, Cambria, Superior.

Cleveland—Arrived: Shrigley, Pasadena. Cleared: Coal—Joliet, Maitland, Duluth; Windlar, Aurora, Chicago; Iron Queen, Milwaukee.

Sandusky—Cleared: Coal—Wall, W. Duluth; Parker, Milwaukee.

Ashtabula—Arrived: W. W. Brown, Luzon, Kaliyuga. Cleared: Coal—Merida, Chicago; Stafford, McWilliams, Detour; W. McGregor, Green Bay; Unadilla, Sweetheart, Pringle, Sachem, Portage; light—Angeline, Presque Isle, Duluth.

Huron—Arrived: McLachlan.

Fairport—Arrived: Frontenac.

Conneaut—Arrived: Minch. Cleared: Coal—Matoa, Masaba, Superior, L. C. Smith, Duluth.

Lorain—Cleared: Coal—Ralph, Racine; Connelly Bros., Harold, Two Rivers; Admiral, Portage; light—W. L. Brown, Duluth.

Chicago—Arrived: Britannic, Conemaugh, Averell, Kearsarge, Owego, Halsted, Packard. Cleared: Merchandise—Bethlehem, Commodore, Buffalo; grain—T. Davidson, Armour, Panther, Buffalo; light—Slauson, Alepan, I. W. Stephenson, Sault Ste. Marie; Middlesex, Prentice, Duluth.

Port Colborne—Up: Iron Age and consort, coal, Chicago; Calvin, Spragge. Down: Porter and consort, McVittie Simla. Cleared: Kongo, Huron.

Racine—Arrived: Edwards, Birckhead.

Port Huron—Arrived: Kitchen, Harlow. Cleared: Houghton, Toledo; Vance, Erie ports, Russia, Duluth.

Erie—Arrived: Neosho. Cleared: Coal—Business, Toronto; light—Choctaw, Sonoma, Superior; City of Berlin, Maytham, Chicago; Colton, Ashland.

Toledo—Arrived: T. W. Palmer, Algeria, Republic, Montana, Wilkinson, Onoko. Cleared: Coal—Monteagle, Green Bay; Hawgood, Superior; Rend, Milwaukee; Faustin, Marine City.

PORT OF DULUTH.

Arrived—Western Star, Neptune, J. W. Moore, H. B. Nye, Geo. C. Howe, Senator, coal, Lake Erie ports; Geo. B. Leonard, H. W. Oliver, Penobscot, Trevor, 131, Ranney, Adriatic, Castalia, Clark, light for ore, Lake Erie ports; Bradley, Goshawk, Brightie Woolsen, light for lumber, Buffalo; Duluth, merchandise, Buffalo; Northern Queen, Samuel Mather, for Mather.

Departed—J. T. Hutchinson, grain, Buffalo; James Gayley, light for ore, Two Harbors; Northern Queen, merchandise, Buffalo; Capt. Thos. Wilson, Ireland, Sevona, Tyrone, Russell, Craig, A. Stone, D. M. Whitney, Stackhouse, Neilson, Clemson, Mather, J. B. Cowle, ore, Lake Erie ports.

SHIPPING AT STANDSTILL

On St. Lawrence River Owing to Smoke and Fog.

Montreal, Sept. 2.—Fog stranded vessels and smoke from forest fires have practically brought shipping to a standstill between Montreal and the gulf of St. Lawrence. Latest reports received here today from the stranded Allan liner Victorian, at Cape Charles, state that she has not moved, and is not filling with water. Andrew Allan was on the scene today with a special chartered steamer, and extra assistance was sent up from Quebec. The passengers have remained on board.

The Leyland liner Virginian, which went ashore yesterday at Crane island, below Quebec, was completely submerged at high water today. Her agents here say that they still hope to save the steamer.

Reports from points along the river tell of one of the worst fogs and smoke palls in many years. The forest fires raging for many miles along both sides of the St. Lawrence have spread a dense cloud of smoke, which added to the fog makes navigation very difficult.

Annual Fall Excursions.

To Detroit and return $12. To Buffalo and return $14. On September 10th and 12th, the Duluth, South Shore and Atlantic railway will run their usual popular Rail and Lake Excursions to Buffalo, Cleveland, Detroit and intermediate points.

Excursion trains leave Duluth at 6:20 p. m., Sept. 10th and 12th, connecting at St. Ignace the following morning with the famous palatial steamers of the Detroit & Cleveland Navigation company.

For full information, illustrated booklets, sleeping car and stateroom accommodations, please apply to

A. J. PERRIN, General Agent,
430 West Superior street, Duluth, Minn.

$4.80 St. Paul-Minneapolis & Return $4.80.

Sept. 2nd to 9th, Northern Pacific railway will sell tickets, account State Fair, to Twin Cities and return, for $4.80, including one admission to fair. Tickets good returning until Sept. 11th. Three trains each way, including Lake Superior Limited. Leave Duluth 1:55 p. m., arriving St. Paul 6:25 p. m. Parlor observation cars. Night train, 11:10 p. m. For tickets and sleeping car space, call at City Office, 332 West Superior street.

Office of Consolidated Elevator Co., Duluth, Minn., Aug. 31, 1905.

On all grain and flaxseed received on and after Sept. 1, 1905, the charge for elevating and storage will be as follows:

Elevating, including 15 days' storage, ½ cent per bushel; storage for each succeeding thirty days or part thereof, ½ cent per bushel.

No charge for cleaning or blowing.

CONSOLIDATED ELEVATOR CO.,
By M. J. FORBES,
President.

Duluth Evening Herald, Sept. 1, 1905.

DULUTH REAL ESTATE IS INCREASING IN VALUE!

LITTLE & NOLTE — INSURANCE REAL ESTATE LOANS — UNDER AM. EX. BANK. ESTABLISHED 1888

Can't Be Beat!

$300
Only $25 cash, for 50-foot lot; sewer and water; fine building site. 256-15.

$700
50 feet on upper side of 6th street. 124-12.

$4700
Nine-room house, facing park; fine view of lake; first-class furnace, modern plumbing, hardwood floors; newly papered and painted and in perfect condition throughout.

An Ideal Home!
76-8.

$500 for lot 50x125 in West end. 223-3.
$1700 for good six-room house in Lakeside, water and sewer. 108-3.
$3700 for fine seven-room home, hot water heat, full stone basement, all conveniences, upper corner. 108-7.
$5100 buys an elegant, fully modern home, three large lots, full view, hardwood, new decorations, easy terms. 102-2.
$4500 for a sure winner—50 feet upper side, within gun shot of Melvin building. Nothing safer. Improved.
BUY ACRES NOW, they never will be cheaper. Ask us for improved and unimproved tracts.
Two store buildings and flat for rent.

EATON & WHARTON,
Lonsdale Building. Both Phones.

FOR SALE AT LESTER PARK.
$2100 6-room house on London Road; fine location; hardwood floors down stairs; fireplace; lot 50 by 140.
PULFORD, HOW & CO.,
309 Exchange Bldg.

BARGAINS!
$2250 8-room dwelling near 3rd avenue east and 6th street; water, sewer, etc.
$1800 8-room dwelling, 19th Ave. east, two blocks from car line—gas and water in building—cement sidewalk—avenue paved.
$1650 Eight-room dwelling near Lincoln Park—lot 25x140 feet. Terms to suit purchaser.

G. G. Dickerman & Co.
Phone 201. No. 5 Alworth Bldg.

4½% MONEY TO LOAN 5%
Any amount. All privileges. No Delay.
—BY—
W. M. PRINDLE & CO.
First Floor Lonsdale Building
5½% 6%

WE LEND MONEY!
Lowest rates, easy terms. We make all kinds of building loans, as you need the money. We issue BONDS and write
FIRE INSURANCE.
COOLEY & UNDERHILL
208 EXCHANGE BUILDING.

FOR RENT.
KENNEDY FLATS.
Corner 23rd Ave. West and Michigan street—per month $8 to $12. New, fresh, convenient three and four-room flats. Convenient to street car barn, sawmills and railroad yards.
Mendenhall & Hoopes
208 First National Bank Building.

LANDS! HOUSES! LOTS!
30 acres fine garden and dairy land, within two miles of postoffice, on Hermantown road. Will divide into 5 or 10-acre lots.
11½ acres fine garden land, near city; cleared and under cultivation.
80 acres good level land, near city. Price, $35 per acre.
$3300 Six-room house, modern; lot 50x140, on London road, Lester Park.
$400 Lot 35x140, East Sixth street.
$3350 Twelve-room house, modern, on East Fifth street. Good investment.
A. H. W. ECKSTEIN
401 Exchange Building.
Zenith 'phone, 338.
Fire Insurance—Real Estate and Loans.

IDLE MONEY is an expensive luxury.
You work hard for every dollar, and those dollars should be made to work hard for you.
Put them into good property and they work overtime.
Let us help you in a wise selection.
We can.
C. H. Graves & Co.,
Established 1869.
REAL ESTATE, MORTGAGE LOANS AND FIRE INSURANCE,
First Floor, Torrey Building.

Lakeside Homes!
$700 for 5-room house on corner lot three blocks from Lakeside School.
$900 by 140 feet—fine condition—$300 cash and $12 per month.
$1400 for 7-room house, city water; mantel and grate—lot 50x140—$300 cash.
$2500 Six-room house, city water and sewer—lot 50 by 140—London road—$500 cash.
$2300 for fine 6-room house, water, sewer and bath; lot 50x140—$400 cash.
These are all SNAPS, and we have several others just as good.
J. B. Greenfield
303 Lonsdale Building.

Monthly Payments
$50 Cash and $10 per month will buy five acres of fine market garden land two miles from electric car line. This land is practically cleared and has a fine spring brook running through it.
$150 Cash and $12 a month will buy a new 5-room cottage all ready to move into; good well, with plenty of good water; price $1,100.
$300 Cash and $15 a month will buy a good 7-room house, practicaly new. Lot 37½x100 feet. Central. Price $1,500. A bargain.
Julius D. Howard & Co
Real Estate, Loans, Insurance.
216 West Superior St.

BUILDING LOANS!
WE LOAN MONEY for the construction of substantial buildings and dwellings.
TELL US WHAT YOU NEED. Reasonable terms, prompt service.
We loan for insurance and trust companies.
O. C. Hartman & Co.,
209-210-211 EXCHANGE BUILDING.

4½% MONEY TO LOAN 5%
With On or Before Clause.
John A. Stephenson
WOLVIN BUILDING.

Do You Want Docks on St. Louis Bay?
Water-front acres at West Duluth?
Acre tracts for platting?
A residence lot anywhere?
Then see—
RICHARDSON, DAY & CO.

$13,500!
One of the few bargains in a First street business corner. Land, 60 by 140 feet. Buildings rent for $900 a year. Terms reasonable. For sale exclusively by
W. M. PRINDLE & CO.,
First Floor, Lonsdale Bldg.

RESIDENCE SALES ONLY BUSINESS

Realty Market Quiet But For Them Dealers Predict Lively Market During the Fall and Winter—Money Is Plenty and Borrowers Object to Paying Six Per Cent.

Outside of a few good residence sales the realty movement this week has been chiefly of unimproved lots that are intended for improvement the coming year. While the market may be said to show a little more activity than it did a week or ten days ago, not much space is needed to tell the transactions that have actually taken place. The nearer approach of the fall season, however, is looked forward to with confidence by the real estate brokers. They are certain that business will pick up as soon as the cooler weather sets in. Money, they claim, is to be had in plenty, but the demand for loans is not at all brisk. For this reason local money at 6 per cent is said to find very few takers, while practically all that is being placed comes from the outside, and brings from 5 to 5½ per cent. With the promise of bumper wheat crops in the Northwest this year the mortgage loan interests are predicting plenty of money in this part of the country next season.

• • •

The sale of the Walter Ayers' residence in the East end, which was referred to by The Herald last week, is reported closed this week through the offices of J. A. Stephenson, representing the seller and Pulford & How, representing the buyer, Thomas A. Hammond. The purchase price is said to have been $12,000.

• • •

Another residence sale of interest made this week was that of George Rupley's house, at 213 West Third street, to a local man, who expects, in the near future, to make it his home. The sale involves a consideration of about $7,000, and was made through the offices of J. A. Stephenson and W. M. Prindle & Co. Besides the house, the property includes a 50 by 140-foot lot and a barn. The purchase is generally regarded as a good one at the price paid.

• • •

Mr. Newton of W. M. Prindle & Co. reports the sale of a lot on London road and Fifteenth avenue east for $1,375, cash, and a property on the lower side of Third street, near Sixteenth avenue east, for $4,200, cash. He says inquiry for money on mortgage loans has shown some increase in the past few days, but that there is practically no local money to be had for loans at 6 per cent. Mr. Newton also comments on the fact that the building of the new Bijou theater, and the other important improvements that are being made on Superior street, east of Lake avenue, is creating a lively demand for store space in that locality. People have hardly realized yet, he says, the business movement eastward in the past few months. Where a few years ago store space east of Lake avenue was almost a drug on the market, there is now a good inquiry.

• • •

Richardson & Day report for the week the following sales of lots: One hundred feet on East Seventh street to Gertrude M. Harlow, for $800; a lot in Norton's division to Andrew Dahleen, for $425; a lot in West Duluth, Sixth division, to M. Kamerer, for $200; a lot in the same division to H. Segrist, for $225; a lot on Sixth street to the board of education, for $5,250.

• • •

The farm land business has taken another good start for the fall season and a number of sales are being negotiated. The Boston & Duluth Farm Land company reports the sale of 200 acres near Pine station, to Nelson Bros. of the West end; 320 acres in section 11, 57-17 to a Jordan, Minn., farmer named Dahleiten and several tracts in section 25, 57-17 to Decatur, Ill., parties, who will enter on them for improvement. Other sales are being made to St. Paul parties and farmers from the southern part of the state.

• • •

The report of the building inspector for the city of Duluth shows that the greatest amount of building for any one month during the past two years was in the month of August, this year. There were issued eighty-six permits for improvements to cost $192,449. In August, last year, there were only sixty permits issued for a total of $137,576, making the increase for this year about 40 per cent. It is expected that September will show a still larger increase, as permits are pending for several important improvements, including the new residence of C. A. Congdon. To Sept. 1, the permits aggregate $1,062,952.50 as compared with $944,089 to the same date last year.

• • •

Construction work began this week on the new dormitory at the Duluth Normal school. The contract has been awarded to L. D. Campbell & Co. of this city. The building will cost $40,000 complete and the designs were drawn by State Architect Clarence H. Johnston.

• • •

A. Roberts has the contract for putting two additional stories on the E. M. Fowler estate building. The plans were made by German & Lignell.

• • •

Plans have been drawn for the addition that is to be built on the Duluth Boat club's house on Park Point.

• • •

A. Terryberry, architect, has plans out for a store and some flats in the Albany building for J. D. Howard & Co.

• • •

Following is the record of the transfers for August, 1905:

Aug. 1	$12,673 00
Aug. 2	44,362 25
Aug. 3	8,956 60
Aug. 4	4,129 00
Aug. 5	3,081 25
Aug. 7	13,664 00
Aug. 8	9,429 00
Aug. 9	25,460 50
Aug. 10	5,127 20
Aug. 11	18,573 00
Aug. 12	10,126 00
Aug. 14	13,720 00
Aug. 15	9,821 00
Aug. 16	10,218 00
Aug. 17	27 183 00
Aug. 18	3,655 00
Aug. 19	4,500 27
Aug. 21	2,502 90
Aug. 22	22,466 28
Aug. 23	8,108 00
Aug. 24	19,119 00
Aug. 25	13,172,00
Aug. 26	5,564 00
Aug. 28	3,505 00
Aug. 29	6,133 00
Aug. 30	7,764 00
Aug. 31	327,352 00
Total	$640,394 97

• • •

Among the deeds that have been recorded this week conveying ouside land in the county, two involve large considerations. A. L. Ordean and other trustees have conveyed to Thomas R. Lyons for a consideration of $160,695, lots 1, 2, 3 and 4in section 31, 63-14 and other lands in 63-14, 63-15, 63-16, 63-17, 64-15, 64-16, 64-17, 64-18.

The other deed runs from George R. Moore to the Caledonia Investment company and for a consideration of $46,000 conveys lands in sections 19 and 20, 50-16.

• • •

Transfers for the week were as follows:

John Costin, Jr. et ux to John R. James, lots 4 and 5, block 12, Virginia	$775
John Shutte et ux Markus Peshel, lot 12, block 35, Eveleth	1,025
F. P. Downing to Walter E. Hunt, lots 3 and 4, block 12, Hibbing, Southern Addition	500
John C. Mulley to E. M. Barret, undivided ½ n⅛ nw¼, section 24-59-18	1
Emma S. Mills et mar to R. C. Turkington, a life estate of lot 111, block 10, Crosby Park Addition	150
Woodland Co. to Victor A. Bomah, nw¼ se¼ nw¼, section 26-51-14	600
John Koski to O. R. Olson, lot 22, block 15, Sparta	1
Fred A. Williams et ux to Kate H. Young, lot 14, block 16, Portland, lot 81, Lake avenue, Upper Duluth, lots 84 and 88, Minnesota avenue, Upper Duluth, lots 91 and 93, St. Louis avenue, Upper Duluth, undivided ½ lots 3 and 4, block 87, lot 8, block 96, Portland Division, undivided ½ lots 132, 136, St. Louis avenue, Lower Duluth	1
Mary A. Small to Anton Ruder, sw¼ sw¼, section 11-50-20	330
Southern Townsite Co. to W. E. Hunt, lots 1 and 2, block 22, lot 2, block 23, Hibbing, Southern Addition	310
Emma S. Mills, as guardian to R. C. Turkington, lot 111, block 10, Crosby Park	250
F. C. Clothier to W. G. Hegardt, lot 1, block C., London Addition	1,800
E. A. Schulze, assn. to E. G. Fairfax, lots 7, 8, 9, 10, 11 and 12, block 10, K. & S. Addition	400
C. P. Craig & Co. to P. G. Hollstrom, lot 58, block 85, Duluth proper, Third division	450
W. W. Brooke et ux to Rhesa Van Sickle, lots 11, 12, 13, 14, 15, 16 and 17, block 211, altered plat of West Duluth, Third division; lot 12, block 83, West Duluth, Fourth division	1,500
A. T. Hepworth et al to Margaret E. Clifford, lot 12, block 66, Endion division; e½ of lot 13, block 66, Endion	1
Anthony Mahalick to Clara Mahalick, w½ sw¼ se¼, section 26-50-15	70
Mike Ranta et ux to A. V. Jones, lot 38, block 2, Sparta	560
C. H. Maginnis et ux to William O'Brien, w½ ne¼, section 8; se¼ nw¼, section 6; lot 4, section 35; ne¼ ne¼, section 20-63-16	1,300
Southern Townsite company to Anna M. Grant, lot 4, block 8, Hibbing, Southern addition	200
West Duluth Land company to John Dahlsjo, lot 13, block 288, West Duluth, Fourth division	200
A. E. McCordic et al to Great Northern Power company, w½ ne¼, nw¼ ne¼, nw¼ nw¼, ne¼, n 7.38 acres of sw¼ nw¼, ne¼, section 18, part of lot 4, section 18-51-14	1
Stephen M. Lester et ux to John Skomars, lot 402, block 86, Duluth proper, Second division	3,500
L. A. Barnes to M. G. Levy, lot 13, block 12, Duluth proper, First division	1
State of Minnesota to Duluth & Iron Range Railway company, a large list of swamp lands in section 11-57-12, etc.	
Lizzie Steiner to A. T. Hepworth et ux, e½ of lot 13, block 66, Endion division	1
John Lappi et ux to John Kakela, lot 1, block 37, Eveleth	1,000
D. H. Brown et ux to Elizabeth Mangen, lot 23, block 6, Hibbing, Southern addition	250
Joseph Miller et ux to John L. Ule, northerly 40 feet of lots 1, 2 and 3, block 31, Walbank's addition	450
National Bank of Port Jervis to Francis D. West, lot 202, block 23, Duluth proper, Second division	1
Coolidge-Schussler company to Alice Markell, lot 10, block 40, Floodwood	40
C. O. Nelson et ux to Erick Nelson, lot 8, block 70, Oneota	600
Hans Christensen et ux to Dixon Land company, nw¼ sw¼, n½ sw¼, sw¼ sw¼ and w½ ne¼ sw¼, section 30-52-14	350
Beck Mageffin to Charles Stark, lot 32, block 22, Proctorknott	100
A. L. Ordean et al, trustees, to Thomas R. Lyon, timber on lots 1, 2, 3 and 4, section 31-63-14; also lands in 63-14, 63-15, 63-16, 63-17, 64-15, 64-16, 64-17, 64-18	160,695
F. R. Webber et al to A. L. Ordean et al, trustees, same	160,695
F. R. Webber et ux to Willis H. Gilbert, se¼ ne¼, nw¼ se¼, section 19-63-15	1,200
St. Croix Lumber company to Paul E. Williams, nw¼ sw¼, section 2; ne¼ se¼, section 3; ne¼ ne¼, section 10; e½ se¼, section 5; e½ ne¼, section 8-60-12, and other lands	1
Lena Weiler, as administratrix, to Charles Stark, se¼ nw¼, section 6-49-15	800
William Mier et ux to M. Kamerer, w½ sw¼, section 34-51-13	1,200
John F. Walsh et ux to Virginia Lumber company, timber on ne¼ ne¼, section 31; nw¼ nw¼, section 32-60-20	
Henry Williamson to Joseph F. Walsh, timber on ne¼ ne¼, section 31; nw¼ nw¼, section 32-60-20	125
Virginia Improvement company to John Costin, Jr., lot 3, block 43, Virginia	250
C. I. Miller et mar to Mitchell Yox, lots 6 and 7, block 47, West Duluth, First division	650
John Hakkala et ux to John Mumlinski, lot 7, block 30, Chisholm	325
Chisholm Improvement company to Sam Pakkala, lot 7, block 30, Chisholm	100
Charles Hakkala et ux to John Hakkala, lot 7, block 30, Chisholm	350
H. A. Irwin et ux to T. H. Irwin, lands in section 30-64-16; section 17-65-17: section 33-64-13	1
R. M. Weyerhauser et ux to Northern Lumber company, lands in section 5, 9, 11, 21, 23, 26, 32, 33 and 34; section 35-54-12	1
Charles Johnson et ux to John Costin, Jr., lots 1 and 2, block 43, Virginia	1
R. M. Weyerhauser et ux to Northern Lumber company, lands in section 23-51-20; section 12-52-15; section 14-54-12	1
F. Weyerhauser et ux to Northern Lumber company, lands in section 53-13; section 53-14	1
Virginia Improvement company to John Costin, Jr., lots 1 and 2, block 43, Virginia	500
Virginia Improvement Co. to Ida Laitla, lot 9, block 7, Virginia	200
Andrew Marjamaa et al to Kalsa Nyland, lot 25, block 8, Virginia	265
John P. Olson to J. V. Lund, lot 8, block 284, West Duluth, Fourth division	800
Marion Douglas et ux to J. J. Le-Tourneau, lot 63, Fifth street, Fond du Lac	100
A. A. Hall to Interstate Land an Investment Co., undivided ½ of lot 13, block 9, Hunter's Grassy Point addition	60
James Burns et al to Jacob Hill, e½ se¼, section 27, sw¼ of sw¼ of section 26, and nw¼ of nw¼ of se of section 27; sw¼ of sw¼ of section 26, and nw¼ of nw¼ of section 35, 56-20	595
O. W. Towner et ux to W. E. Roberts, nw¼ of se¼ of section 4; s½ of sw¼ of section 8; sw¼ of ne¼ and se¼ of nw¼ of section 10, 53-13	2,000
Ole T. Roscias to R. Drew Musser, lot 4, section 11; lot 8, section 12, 66-15	1,400
George R. Moore et ux to Caledonia Investment Co., e½ of e½ of sw¼ of nw¼, sw¼ of se¼ of section 19; w½ of se¼ of section 20, 51-13	46,000
Boston and Duluth Farm Land Co. to Nels E. Nelson, w½ of ne¼ of s½ of new¼, nw¼ of sw¼ of section 35, 50-16	1
Nancy M. Kimball et mar to Joseph Watz, nw¼ of sw¼ of nw¼ of section 12, 50-15	300
William McKennett et ux to Christian Larson, lot 9, block 78, West Duluth, Fourth division	400
A. E. McCordic et ux to C. L. Franklin, n½ of ne¼ of se¼ of section 18, 51-14	1
W. G. Crosby et ux to A. E. McCordic, n½ of ne¼ of se¼ of section 18, 51-14	1
Virginia Improvement company to Ellen M. Becker, lot 7, block 11, Virginia	300
Francis D. West to L. S. & S. E. Railway company, lot 202, block 23, Duluth proper, Second division	1
Boston & Duluth Farm Land company to Aaron Bell, sw¼ nw¼ and lot 4, section 3-52-17	315
B. Horovitz et al to Etta Sulzbacher, lots 1 and 2, block 2, Ely	1
Longyear-Mesaba Land and Iron company to Edward Krompasky, lot 5, block 4, Aurora	400
Mary K. Olson et mar to Charles Edmonson, lot 7, section 19, and lot 1, section 30, and lot 7, section 20-51-16	525
W. S. Telford to Virginia Lumber company, timber on s½ ne¼, section 33-60-20	375
G. S. Hubbard, executor, to Martha K. Look, lot 192, Minnesota avenue, Lower Duluth	400
C. S. Lee et al to same, same	400
Alfred E. McCordic et ux to W. G. Crosby, s½ ne¼ se¼, section 18-51-14	1
Oneota Cemetery association to F. Menke, s½ lot 4, block 6, section F, First division	15

Tell your "wants" to The Herald—either phone 324. Results are sure.

MONEY TO LOAN
6% 5%
LITTLE & NOLTE — INSURANCE REAL ESTATE LOANS — UNDER AM. EX. BANK. ESTABLISHED 1888
5% 6%
Park Point Property a Specialty.

BUYING PRICES!
$850 Specially good 6-room house, with basement for three rooms. Lot 40x40. $600 on ground lease four years. SPECIAL SNAP.
$1600 Nice 6-room house and basement, Second street and Piedmont.
$2500 New 7-room house—with water and sewer—hardwood stairs—1812 W. 2nd St.
Several specially good lots in East End cheap.
N. J. UPHAM CO.
400 Burrows Building.

Chas. P. Craig & Co.
$550 Six-room house, nice level lot, house in good repair. Easy terms.
$1100 Good seven-room house and lot, good well, first-class condition. Easy terms.
$2000 Seven-room house and large lot, sewer, on West First street. THIS IS A BARGAIN.
$3500 Seven-room dwelling, hardwood floors in all rooms; fireplace, stone foundation, has all modern conveniences, built 1903. Look into this.
Chas. P. Craig & Co.,
220 WEST SUPERIOR STREET.

A Hotelman's Chance!
A 45-room brick building having water, sewer, steam heat; on lot 50x125 for **$12,000** on the following easy terms:
$1,000 cash.
$5,000 to be paid on or before five years with 6 per cent interest.
$6,000 to be paid with monthly payments of $115.80 a month for five years to pay the principal and interest.
CHAN. SMITH,
400 Torrey Bldg.

STATE OF MINNESOTA, COUNTY OF St. Louis.—ss.
District Court, Eleventh Judicial District.
In the matter of the petition of the Eastern Railway Company of Minnesota for the appointment of commissioners to appraise certain real estate required by said railway company for right of way in said county of St. Louis, State of Minnesota.
To the Eddy Brothers and Company, a co-partnership consisting of Selwyn Eddy, Charles A. Eddy, Charles F. Eddy, and Newell A. Eddy, John W. Eddy and Charlotte W. Eddy, executors of the estate of John F. Eddy, deceased; A. M. Chisholm, and all other persons or corporations having or claiming to have any interest in or title to and right of possession of the certain lands herein described.
You and each of you are hereby notified that the petition of the Eastern Railway Company of Minnesota now on file in the office of the Clerk of the court in and for St. Louis county, Minnesota, will be presented to the Honorable District Court for St. Louis county, above entitled at the Court House in the City of Duluth, St. Louis county, Minnesota, at a special term thereof on the 23rd day of September 1905, at 9:30 o'clock in the forenoon of said day or as soon thereafter as counsel can be heard, and an application will then and there be made to the said court that the prayer of the said petition be granted.
The object of said petition is to have a commission appointed by the court at said time and place consisting of three competent, disinterested free-holders residents of said county of St. Louis to ascertain and determine the compensation to be paid to you and each of you as owners, incumbrancers or persons in any manner interested in the title to the certain lands hereinafter described, which the said Eastern Railway Company of Minnesota proposes to acquire by condemnation as right of way for construction of its branch line of railway known as the Mahoning Mine Spur running through section 11, township 57 north, Range 21 west, St. Louis county, Minnesota.
The land proposed and sought to be taken for such railway purposes in this proceeding is situated in section 11, township 57 north, Range 21 west, St. Louis county, Minnesota, described as follows, to-wit:
Parcel 1. A strip or piece of land one hundred and twenty-five feet wide, being sixty-two and a half feet wide on each side of the center line to the railway of the Eastern Railway Company of Minnesota as the same is now located and established and extending over and across from the south side to the west side of the southwest quarter (SW¼) of the northeast quarter (NE¼) of said section 11, township and range aforesaid, containing two and eleven one hundredths (2 11-100) acres, more or less.
Parcel 2. A strip or piece of land one hundred feet wide being fifty feet on each side of the center line of the railway of the Eastern Railway Company of Minnesota as the same is now located and established and extending across from the south side to the north side of the northwest quarter (NW¼) of the southeast quarter (SE¼) of said section 11, township and range aforesaid, containing three and two one hundredths (3 2-100) acres more or less.
That the Eddy Brothers & Company, co-partnership, composed of the parties aforesaid, and A. M. Chisholm, are the owners of the surface of said real estate and the mineral rights therein. That the petitioner does not desire to acquire any interest or right in or to any of the mineral rights or minerals in said real estate.
The plats marked Exhibits "A" and "B" attached to and made a part of the petition to be then and there presented, show the exact location, boundary and area sought to be condemned and hereinbefore described.
Dated, July 17th, 1905.
EASTERN RAILWAY COMPANY OF MINNESOTA,
By R. I. FARRINGTON, Vice President.
E. SAWYER, Secretary.
R. A. WILKINSON, J. A. MURPHY
HEBER McHUGH,
Attorneys for Petitioner.
Cor. Third and Rosabel streets, St. Paul, Minn.
Duluth Evening Herald, August 19-26, September, 2.

ORDER TO EXAMINE ACCOUNTS, ETC.—
State of Minnesota, County of St. Louis.—ss.
In Probate Court, Special Term, August 18th, 1905.
In the Matter of the Estate of William F. Norton, Deceased:
On reading and filing the petition of George W. Norton, administrator with the will annexed of the estate of William F. Norton, deceased, representing, among other things, that he has fully administered said estate, and praying that a time and place be fixed for examining, settling and allowing the final account of his administration, and for the assignment of the residue of said estate to the parties entitled thereto by law.
It Is Ordered, That said account be examined, and petition heard by this Court, on Monday, the eleventh day of September, A. D. 1905, at 10 o'clock a. m., at the Probate Office, in the Court House, in the City of Duluth, in said County.
And It Is Further Ordered, That notice thereof be given to all persons interested, by publishing a copy of this Order once in each week for three successive weeks prior to said day of hearing, in The Duluth Evening Herald, a daily newspaper printed and published at Duluth, in said County.
Dated at Duluth, Minn., the 18th day of August, A. D. 1905.
By the Court,
J. B. MIDDLECOFF,
Judge of Probate.
(Seal Probate Court, St. Louis County, Minn.)
RICHARDSON & DAY,
Attys. for Admr. C. T. A.
Duluth Evening Herald, Aug-19-26-Sept-3-1905.

ORDER TO SHOW CAUSE ON FILING PETITION TO SELL LAND.—
State of Minnesota, County of St. Louis, ss.—
In Probate Court, Special Term, Aug. 18th, 1905.
In the Matter of the Estate of Ole Vicken, Deceased:
On reading and filing the petition of Karen Vicken, administratrix, setting forth the amount of personal estate that has come into her hands, the disposition thereof, and how much remains undisposed of; the amount of debts outstanding against said deceased, as far as the same can be ascertained; the legacies unpaid, and a description of all the real estate, of which said deceased died seized, and the condition and value of the respective portions or lots thereof; the persons interested in said estate, with their residences; and praying that license be to her granted to sell all the real estate belonging to said estate of Ole Vicken, and it appearing, by said petition, that there is not sufficient personal estate in the hands of said administratrix to pay said debts, the legacies or expenses of administration, and that it is necessary for the payment of such debts, legacies or expenses, to sell all of said real estate;
IT IS THEREFORE ORDERED, That all persons interested in said estate, appear before this Court on Monday, the 18th day of September, 1905, at 10 o'clock a. m., at the Court House in Duluth, in said County, then and there to show cause (if any there be) why license should not be granted to said administratrix to sell so much of the real estate of said deceased as shall be necessary to pay such debts, legacies and expenses.
AND IT IS FURTHER ORDERED, That this Order shall be published once in each week for three successive weeks prior to said day of hearing, in The Duluth Evening Herald, a daily newspaper printed and published at Duluth in said County.
Dated at Duluth, Minn., the 18th day of August, A. D. 1905.
By the Court,
J. B. MIDDLECOFF,
Judge of Probate.
(Seal Probate Court, St. Louis Co. Minn.)
J. H. WHITELY and
PAUL M. T. THOMPSON,
Attorneys for Petitioners.
Duluth Evening Herald—Aug. 19-26; Sep. 2.

NORTH BUTTE MINING COMPANY—
A quarterly dividend of $200,000, being fifty cents per share on the outstanding stock of this Company, has been declared out of surplus earnings payable on September 30th, 1905, to stockholders of record at the close of business on September 12th, 1905. The transfer books will be closed from September 13, 1905, to September 30th, 1905, both inclusive.
This dividend is not applicable to uncancelled treasurer's receipts for stock, and stockholders, who have not already done so, are requested to file promptly mailing orders for dividends with the undersigned from whom blank orders can be had on application.
Duluth, Minnesota, August 24th, 1905.
CHARLES A. DUNCAN,
Treasurer.
Duluth Evening Herald—Aug. 24-25-26, Sept-2-9.

STATE OF MINNESOTA, COUNTY OF St. Louis.—ss.
District Court, Eleventh Judicial District.
J. N. Miller, Plaintiff,
vs.
H. M. Backus, Josiah H. Mead, Elizabeth L. Pilkey, Albert W. Thomas; Maybelle F. Shaver, Gladys Shaver, Dolly Shaver, and Phillip Shaver, heirs of Amy R. Shaver, deceased; Chas. P. Craig & Co., a corporation; William D. Edson, Charles G. Matthews, the Minnesota Loan & Trust Co., a corporation, as Trustee; Wm. Prindle, as Trustee, and also all other persons or parties unknown claiming any right, title, estate, lien, or interest in the real estate described in the complaint herein, Defendants.
The State of Minnesota, to the Above Named Defendants:
You, and each of you, are hereby summoned and required to answer the complaint of the Plaintiff in the above entitled action, which complaint has been filed in the office of the Clerk of the District Court, at the City of Duluth, County of St. Louis, and State of Minnesota, and to serve a copy of your answer to said complaint on the subscribers at their office, 413 First National Bank Bldg., in the city of Duluth, in said County and State, within twenty (20) days after the service of this summons upon you, exclusive of the day of such service, and if you fail to answer the said complaint within the time aforesaid, the Plaintiff in this action will apply to the Court for the relief demanded in said complaint, together with the costs and disbursements of this action.
Dated July 20, 1905.
ROSS & McKNIGHT,
Attorneys for Plaintiff,
413 First National Bank Bldg., Duluth, Minn.

STATE OF MINNESOTA, COUNTY OF St. Louis.—ss.
District Court, Eleventh Judicial District.
J. N. Miller, Plaintiff,
vs.
H. M. Backus, Josiah H. Mead, Elizabeth L. Pilkey, Albert W. Thomas; Maybelle F. Shaver, Gladys Shaver, Dolly Shaver, and Phillip Shaver, heirs of Amy R. Shaver, deceased; Chas. P. Craig & Co., a corporation; William D. Edson, Charles G. Matthews, the Minnesota Loan & Trust Co., a corporation, as Trustee; Wm. Prindle, as Trustee, and also all other persons or parties unknown claiming any right, title, estate, lien, or interest in the real estate described in the complaint herein, Defendants.
NOTICE IS HEREBY GIVEN, that an action has been commenced in this court by the above named plaintiff against the above named defendants, the object of which is to have it adjudged that the plaintiff is the owner in fee simple of the real estate hereinafter described and to have possession thereof adjudged in said plaintiff and to obtain the judgment and decree of this court that the defendants have no right, title, estate, lien or interest in or upon said premises or any part thereof adverse to said plaintiff.
The premises affected by the said action are situated in the County of St. Louis, and State of Minnesota, and are described as follows:
Lots Twenty-three (23), twenty-four (24), twenty-five (25), twenty-six (26), twenty-seven (27), and twenty-eight (28), in Block Six (6), Princeton Place Addition to the city of Duluth, Minnesota, and the south one-half of the south-west quarter, of the south-west quarter, of the south-east quarter, of Section seven (7), Township Fifty (50) north, and Range Fourteen (14) west of the Fourth P. M., as the same appears of record in the office of the Register of Deeds in and for said County.
Dated at Duluth, Minn., this 20th day of July, 1905.
ROSS & McKNIGHT,
Attorneys for Plaintiff,
413 First National Bank Bldg., Duluth, Minn.
Duluth Evening Herald—July 29, Aug. 5-12-19-26, Sept. 2, 1905.

ORDER TO EXAMINE ACCOUNTS, ETC.
State of Minnesota, County of St. Louis, —ss.
In Probate Court, Special Term, August 20th, 1905.
In the Matter of the Estate of Marshal H. Haskell, Deceased:
On reading and filing the petition of C. W. Jaques, Administrator of the estate of Marshal H. Haskell, deceased, representing among other things, that he has fully administered said estate, and praying that a time and place be fixed for examining, settling and allowing the final account of his adminstration, and for the assignment of the residue of said estate to the parties entitled thereto by law.
It Is Ordered, That said account be examined, and petition heard by this Court, on Monday, the 18th day of September, A. D. 1905, at 10 o'clock a. m., at the Probate Office in the Court House in the City of Duluth, in said County.
And It Is Further Ordered, That notice thereof be given to all persons interested, by publishing a copy of this Order once in each week for three successive weeks prior to said day of hearing, in The Duluth Evening Herald, a daily newspaper printed and published at Duluth, in said County.
Dated at Duluth, Minn., the 26th day of August, A. D. 1905.
By the Court,
J. B. MIDDLECOFF,
Judge of Probate.
(Seal Probate Court, St. Louis Co., Minn.)
Richardson & Day, Attys. for Admr.
Duluth Evening Herald, Aug. 26, Sept. 2-9.

STATE OF MINNESOTA, COUNTY OF St. Louis.
District court, Eleventh Judicial District.
Mamie Dussault, Plaintiff
vs.
Joseph Dussault, Defendant.
THE STATE OF MINNESOTA TO THE ABOVE NAMED DEFENDANT:
You are hereby summoned and required to answer the complaint of the Plaintiff in the above entitled action, which complaint has been filed in the office of the Clerk of said District Court, at the Court House, City of Duluth, County of St. Louis and State of Minnesota; and to serve a copy of your answer to the said complaint on the subscriber, at his office, in the City of Duluth, in the said County of St. Louis, within thirty days after the service of this summons upon you, exclusive of the day of such service; and if you fail to answer the said complaint within the time aforesaid, the plaintiff in this action will apply to the court for the relief demanded in said complaint, together with plaintiff's costs and disbursements herein.
C. E. ADAMS,
Plaintiff's Attorney,
Office 515 Torrey Bldg., Residence 1029 East Second street, Duluth, Minnesota.
Dated this 10th day of August, A. D. 1905.
Duluth Evening Herald—Aug. 12-19-26, Sept. 2-9-16.

Look for it here if you are thinking of buying a home.

REAL ESTATE

Look for it here if you want a bargain in investment realty.

ADDITIONAL WANTS

One Cent a Word Each Insertion—No Advertisement Less Than 15 Cents.

SITUATIONS WANTED— MALE.

YOUNG MAN WOULD LIKE POSITION as janitor. Address B 81, Herald.

RELIABLE YOUNG MAN, EXPERIenced grocery clerk and deliverer, desires any kind of a position; wages no object. 1118 Fourth street, Superior, Wis.

WANTED — YOUNG MAN WANTS POsition as clerk in gents' furnishing or shoe store; experienced in both. Address Q 56, Herald.

YOUNG MAN, SEVEN YEARS' PRACtical work in railroad office, two years as rate clerk, desires position as traffic manager with wholesale house or lumber company. References. B 78, Herald.

TO ARCHITECTS—A YOUNG MAN OF 21, graduate of Cleary Business college of Michigan, expert stenographer and typewriter. Two years' experience in bank; handwriting exceptionally fine; decided taste for architectural drawing; great ingenuity, etc., desires position in architect's office to grow up with and learn the art. Address George Tyler, Masonic Temple.

BOOKKEEPER DESIRES POSITION forenoons, or will work all day. R. R., Herald.

GENTLEMAN DESIRES POSITION OF trust; no objection to leaving city; highest references. Address Q 41, Herald office.

FARMS NEAR CHISHOLM.

WE HAVE FINE FARMING LAND IN 40-acre tracts, three miles north of Chisholm, at $6 to $7 per acre, on easy terms. We also have 4,000 acres in T. 46 R. 13 and 14, at $1.50 per acre; 120 acres in T. 45 R. 15, at $5.50 per acre; 400 acres in T. 58 R. 12, at $3.50 per acre; 640 acres in T. 55 R. 21, at $4.50 per acre; 160 acres three miles from Hibbing, at $8.50 per acre; 3,000 acres in T. 60 and 61 R. 14, at $2.50 per acre. F.-Am. Land company, 209 Torrey building.

MINING INVESTMENTS.

PANHANDLE SMELTER AND THOUSands of other stocks at cut rate prices; iron lands bought and sold; big bargains at all times. R. B. Higbee, 410-411 Germania Life building, St. Paul, Minn., established in 1899; both 'phones.

One Cent a Word Each Insertion—No Advertisement Less Than 15 Cents.

MEDICAL.

LADIES ONLY—DR. LE DUE'S GENUINE French Female Regulator from Paris. Three packages are positively warranted to cure the most stubborn cases of monthly stoppages, irregularities, obstructions and suppressions brought on from whatever pathological or abnormal cause, or return money. $2 a package or 3 for $5. Send money to nearest druggist. He will deliver you the relieving remedy at your residence, prepaid, in plain wrapper. Don't waste time and money trying other and cheaper remedies; haste is important. Drug trade supplied by jobbers.

FOR WOMEN ONLY—DR. RAYMOND'S Pills for delayed periods. Absolutely reliable, perfectly safe. No danger, no pain, no interference with work. Relief brought to thousands after everything else failed. Highly recommended by all that have used them. By mail $2. Dr. R. G. Raymond Remedy Co., room 27, 84 Adams street, Chicago, Ill.

LADIES—Dr. LaFranco's Compound; safe speedy regulator, 25c; druggists or mail. Booklet free. Dr. LaFranco, Phila., Pa.

STENOGRAPHY.

GRACE BARNETT, 307 FIRST NATIONal Bank building.

FOR SALE—COWS.

FOR SALE — IF YOU NEED FRESH milch cows, see E. Carlson, Twenty-second avenue west and Twelfth street. Zenith 1654-D.

TALKING MACHINES.

BRUNSWICK CO.,
110 West Superior street.
Wholesale and retail dealers in Victor Talking machines and Edison's Phonographs. We carry all records in catalogue. Mail orders solicited.

PICTURE FRAMING.

DECKERS. 16 SECOND AVENUE W.

TRUNKS AND VALISES.

SAVE MIDDLEMEN'S PROFITS. Duluth Trunk Factory, 220 W. Superior St.

One Cent a Word Each Insertion—No Advertisement for Less Than 15c.

BOARD OFFERED.

LARGE FRONT ROOM WITH BOARD for two; also table board for five gentlemen. 130 West Third street.

NEWLY PAINTED AND PAPERED; large light and reasonable priced room; new bedding, electric lights, fine bath; in a private family; table board if desired. 226 East Third street.

ROOM AND BOARD, 202 WEST THIRD street.

ROOM AND BOARD, 525 EAST THIRD street.

ROOM AND BOARD, 218 WEST THIRD.

TABLE BOARD AND LUNCH, 329 W. 1st

BOARD AND NICELY FURNISHED rooms, 122 East First street.

BOARD AND ROOM, 305 E. THIRD ST.

LADIES' AND GENTS' CLOTHES.

G. Shapiro, 721 W. Sup. St., pays the highest price for old clothes. Zenith 1582.

EXPERT CLOTHES CLEANER.

AND PRESSER. GOODS CALLED FOR and delivered. S. Weinir, 11 Fifth ave. W. Zen. 'phone 1687-X. Old clothes bought.

FIRE INSURANCE.

INSURANCE WRITTEN IN BEST COMpanies. Cooley & Underhill, 207 Exchange building.

CLAIRVOYANT.

CLARISSA LE LONG, THE FAMOUS clairvoyant, is in Superior, tells you everything. Clarissa Le Long, not better than the best, but better than the rest. 328 Tower avenue. Dime social every Friday evening, 8 p. m.

ARCHITECTS.

FRANK L. YOUNG & CO., 201 Pal. Bldg.

PRIVATE HOSPITAL.

MRS. HANSEN, GRADUATE MIDWIFE —Female complaints. 413 Seventh avenue east. Old 'phone, 1594; Zenith, 1225.

BARGAINS.

$3800 Good house, near Eighteenth avenue west, containing nine rooms and bath room, electric light, fire place and furnace; also nice flat of five rooms renting for $15.00 per month. Stone foundation, some hardwood floors. House very well built and is desirable property.

$3200 Two acres of land within easy walking distance to Third street car line, with eleven-room house, furnace heat, barn, chicken house, etc. Nice grounds and garden; land adjoining can be rented for pasture if desired.

$4800 Two-story brick flats—each has five rooms, bath, gas, hardwood finish and floors. Basement divided into store rooms, laundry and coal bins. Excellent location on East Fifth street, and an A-1 rental property.

$1000 on monthly payments—five-room house containing city water, sewer and toilet; located in West end, convenient to business center and to N. P. railway yards.

$1500 Six-room house at Lakeside—city water, full 50-foot lot, in desirable location and upper side of street. Nice view of lake.

$50 each for ten lots 40x135 feet, on Fortieth avenue east.

MONEY ON HAND FOR GOOD LOANS, LARGE OR SMALL AMOUNTS, AT LOWEST RATES.

Stryker, Manley & Buck.

BERT N. WHEELER,

408 Burrows Block.

BRYANT ADDITION LOTS.

80 feet on Atlantic Avenue— one block from car line, near Bryant school, city water, no hill, good drainage; terms easy **$250**

50-foot corner on Restormel street—easy terms....... **$425**

We have only 25 of these lots left out of 60 put on the market last year.

ONEOTA LOTS.

50 feet on Grand avenue— near 42nd Ave—level high lot—for cash........... **$500**

10 lots on Oneota street—call at office for price.

BERT N. WHEELER,
REAL ESTATE AND LOANS.
Zenith phone 2.

$1600 Six rooms—water, sewer, toilet—on Second street, central, WEST END.

$1400 Seven rooms on Fourth street, near Twentieth avenue west.

$1400 New seven-room house on Twenty-second avenue west.

$1100 Eight rooms, city water; near Thirty-second avenue west.

$2100 Eight rooms, city water up and down stairs. Second street, near Twentieth avenue west.

$300 Lot 25x140 feet. Seventh street, between Third and Fourth avenues east. A SNAP.

$400 Lot 50x140 feet on Grand avenue, near Thirty-seventh Ave. West.

$3000 Large nine-room house—water, sewer, bath; lot 50x140 feet; new barn, 24x32, on First street, central, WEST END.

T. G. VAUGHAN,
400 Lonsdale Building.

$550 Six-room house, Duluth Heights —$50 cash, $10 monthly, without interest.

$1250 Seven-room house, near Third avenue West. Monthly payments.

$700 On Fifth street, near Seventh avenue east.

$2000 Seven-room house — water, bath; West Second street, central.

$3500 Seven-room house, strictly modern; large lot. East Second street.

$5 per acre for land on railroad, only fifteen miles from city, with tie, post and pulpwood timber.

EBY & GRIDLEY
Bell 'phone 1190-L. 510 Palladio Bldg.
Real Estate, Loans, Insurance.

ENDION LOT.

Near 19th avenue east on Second street. This lot is for sale at a sacrifice or will trade for lot in other locality.

J. B. Greenfield,
303 Londsdale Building.

DOINGS IN MICHIGAN

Ironwood Pioneer Run Over By Train and Killed.

Ironwood—George Macek, a Polish section foreman of the Chicago & Northwestern railway, was found dead on the Chicago & Northwestern railway tracks early Friday morning. He was found with all his ribs on one side broken and it is thought that he was struck by an incoming train while crossing the tracks. Coroner Houle empaneled a jury Friday afternoon and brought in a verdict of accidental death. The deceased was 45 years of age and leaves a wife and seven children. Mr. Macek was one of Ironwood's pioneer residents, having resided here almost twenty years.

Iron Mountain—Reports that it is the intention of the Wisconsin & Michigan road to extend its line to Duluth have confirmation in the fact that the company's surveyors at work on the Menominee range have reached a point in Iron county some dozen miles from Iron River. The route so far staked out from the present terminus near Quinnesec, Dickinson county, is pointed in the direction of the head of Lake Superior. A big bond issue was recently provided for by the Wisconsin & Michigan directorate.

Hancock—Arthur and Walter Hodge, brothers, will leave Houghton Sunday on an automobile trip that is intended to include the states of Minnesota and Wisconsin and the upper peninsula of Michigan. The automobile will be taken by steamer to Duluth, whence the start will be made. The route selected is from Duluth to St. Paul and Minneapolis, thence to Chicago and up through Wisconsin and northern Michigan to Houghton. The tourists will proceed by easy stages, but expect to reach Chicago within five days after leaving Duluth. From Chicago to Houghton, with stops at Milwaukee, Green Bay and other points, it is expected that six days will be consumed in the journey.

Marquette—Fifteen entries on lands contiguous to the Manistee river, in Manistee county, Mich., have been filed by Grand Rapids parties. The lands were entered under the provisions of the stone and timber act and are located in a solid block. Their selection points to important water-power developments.

The lands in question are high and rolling and are traversed the entire distance by the Manistee river, which forms into rapids for a distance of nearly a mile through high cliffs on both sides of the stream. It is understood that the rapids will be harnessed and a company formed to build an electric transmission plant, utilizing the water power. Nearly all the parties filing on the lands are members and employes of the firm of M. B. Wheeler & Co. of Grand Rapids, which firm is said to be interested in a project to build a plant large enough to supply the city of Manistee with electric energy.

Sunday Concert Program.

Barring weather too unpleasant the Minnesota Naval Militia band under the direction of Otto Huhlbauer, will render the following program at the Sunday afternoon free concert at O-at-ka beach :

March—"Semper Fidelis"..........Sousa
"Kaiser Waltzes"..............Strauss
"Blue Bells of Scotland"........Clement
"The Warrior's Dream"......Holzmann
"Moonlight"......................Moret
Fantasie "Dixie"................Langey
"Isle of Spice"..................Recker

Railroads.

SET VAGS TO WORK

A New Method of Disposing of Undesirable Characters.

Given Choice of Jail or Work on the Railroads.

Railroad contracts in Northern Minnesota may have the effect of ridding the city of vagrants and other undesirable characters who are able but unwilling to work. A new system for getting rid of them was adopted this morning by a Superior street policeman, at the suggestion of G. S. Richards of the National Employment company.

The idea met with the immediate favor of the copper in question, and when, for this purpose cannot be obtained, despite the fact that they are numerous about the streets. A good many of them are a nuisance to the police, and, as vagrants and drunks, not only cause trouble, but are no little expense to the city and county. Instead of being arrested and set to work on the rock pile, Mr. Richards suggested that these characters be brought to his office and given the choice of being jailed or going to work at $2 a day. He agrees to send all of them out of the city, free fare and no license fee.

The idea met with immediate favor of the copper in question, and when, this morning, he came across a vagrant that had been ornamenting the bowery saloons to no purpose for the past two or three weeks, he grasped him rudely by the collar and walked the man to the Michigan street employment office, where he was booked to go on a railroad contract. He will be fed well and will be paid at the rate of $2 a day. It was explained to him that if he did not consent to sign for the job, he would have to work on the rock pile, on prison fare, without any recompense whatever, and in addition to this would have to lodge in jail. The railroad work, under these conditions, took on a rosy light, and he did not hesitate to accept the alternative.

The policeman was well pleased with the new scheme, and announced that he would appear with other vagrants in tow from time to time. The railroad contractors have been offering all kinds of inducements to get enough men to carry on the work undertaken, but have been unable to get the number desired.

It is believed that the city will willingly agree to allow of its drunks being also disposed of in the same manner.

CREATES OFFICE.

J. M. Robertson Assistant Freight Agent of South Shore

W. W. Walker, general freight agent of the Duluth, South Shore & Atlantic road, has announced the appointment of J. M. Robertson, of Hancock, Mich., to the position of general freight agent of the South Shore. Mr. Robertson's headquarters will be at Hancock, where he has been acting as division freight agent. The office of assistant general freight agent is a new one, just created. The appointment is effective Sept. 15.

THE HIBBING BASEBALL TEAM

—Photo by Thiel.

HIBBING'S CHAMPION AMATEUR BASEBALL TEAM OF NORTHERN MINNESOTA.
Top Row—Callagan, shortstop; A. H. Kleffman, right field; F. Kleffman, first base.
Center Row—Geiselman, center field; T. F. Brady, manager; Karr, third base; Dwyer, left field; Head, 2nd base.
Bottom Row—Freeman, pitcher; Thomas Brady, mascot; Wagman, catcher.

Hibbing, Minn., Sept. 2.—(Special to The Herald.)—Commencing with next Sunday, Hibbing will have nearly a solid week of baseball. The Marshall-Wells team have mustered up sufficient courage to make another attempt to play the Hibbing team, and are billed here for that date. On Monday the Virginia team will be here, and the Superior league team of the Northern league will play Judge Brady's bunch on Wednesday and Thursday, while the White Sox will try and get out for a series of three games, Friday, Saturday and Sunday, with a larger score than it did when that club was here early in the season, when the Hibbing team not only divided honors, but led in the total score. About Aug. 12 the Hibbing team starts on a tour of the Copper Country, making Calumet, Hancock, the Soo and a number of Northern Michigan towns. The Hibbing ball team now easily holds the amateur championship for Northern Minnesota. Out of sixteen games played this season it has lost but two, one to the White Sox and the other to Ashland. Nearly all of the amateur ball teams of Duluth have been here this season, as well as the teams from Bemidji, Deer River, Eveleth, Cloquet, and Mountain Iron, who have been met and defeated. This list includes Pine City, which played here last Sunday. Three games were scheduled, but the rain of Saturday cut that day's game short at the close of the fourth inning, and neither club had a score to its credit. In the first game Sunday, Hibbing won by a score of 3 to 2. The second game resulted in a victory for Hibbing by a score of 7 to 3. There were numerous errors on both sides, but the Pine City club put up the hardest game that has been played here this season.

Fair Tickets In Demand.

This is the first day on which the special state fair rates are in effect on the St. Paul-Duluth lines. The opening demand was quite brisk, and it is expected that a large number of the tickets will be sold. The round trip rate during fair week has been fixed at $4.80, one fare, plus 50 cents. Every year several score Duluthians take advantage of the rates to visit the Twin Cities and see the fair. The heaviest demand for tickets will probably be on the first two or three days of next week. The fair opens Monday.

Railroad Personals.

Carl Howe, assistant general freight agent of the Michigan Central road, was in the city yesterday.

D. E. Cole of the Union depot ticket office leaves today for Fort Worth, Tex., where he will spend his vacation.

W. L. Hathaway of St. Paul, district passenger agent of the Rock Island system, is in the city today.

Three Years of Eczema Suffering Cured by

Crown Skin Salve

Grace Medical Co., Des Moines, Iowa:
Gentlemen:—To those suffering with eczema I will say that I used three boxes of Crown Skin Salve and it cured me. I was afflicted with a very bad case of eczema for three years. I certainly recommend it to all. Mrs. Sarah Vickers, New Sharon, Iowa.

Do not longer endure the agonies of eczema, when a sure, quick and guaranteed cure is at hand.

OUR CASH GUARANTEE OF A CURE

means absolutely that Crown Skin Salve will do just what we claim for it. We will be only too glad to refund your money, if it does not give you entire satisfaction. We want everyone in need of any of our remedies to purchase a trial package and if not found as represented you have only to fill out the guarantee coupon found in every package and hand it to the druggist from which it was purchased and your money will be cheerfully returned.

Sold by all Druggists. Price 50 cents.

Also agents for all the "Crown" Standard Remedies.

Crown Pile Cure is put up in collapsible tubes with rectal tip, 50c.

Crown Eye Salve, relieves all form of sore eyes, 25c.

Crown Fleshworm Eradicator never fails. Prices 50c and 75c.

HAPPENINGS IN DAKOTAS

Man Believing Wife Could Run Farm Better, Hangs Himself.

NORTH DAKOTA.

Fargo—Leaving a note to the effect that probably his wife could run the farm better than he, Oscar Sundby hanged himself to a rafter in a barn near Davenport, this county. Frequent quarrels are alleged to have occurred between him and his wife, a recent one being over the sale of some stock. Sundby grew despondent and left a note to his wife when he committed suicide.

Pure Food Commissioner Ladd is assisting the ordinance committee of the city council in the preparation of a new measure to control the sale of milk in this city. Recent samples have shown up badly, especially as to the sanitary conditions and the food supply of some of the dairy herds. Several cases of illness are said to be traceable directly to the milk supply, and a rigid restriction is demanded against the dealers.

Jamestown—A party of landseekers, numbering forty-five, mostly from Illinois and conducted by Manager Hurd of the Great Northern Land company, reached here on Wednesday. To their great regret, they found that every available livery rig had been engaged by chicken hunters. Mr. Hurd was compelled to abandon the project of showing the strangers the land in this county, and rather than lose time, they left for McLean county to look over lands there.

The G. A. R. delegation from Jamestown to the Denver national encampment are preparing to let the people know from what state they hail. A sheaf of Stutsman county wheat, with the proper designation, will be carried as part of the marching equipment of the veterans.

O. D. Weston shipped the first car of new wheat on Wednesday, the grain being raised on the Ringuette farm. The car went to Duluth and the returns are expected to be first-grade grain.

SOUTH DAKOTA.

Lead—William Frederickson, a rancher living at Mountain Meadow, was caught under a reaping machine and seriously injured. Both of his feet caught under the machine, and the tendons of both ankles were severed. Medical attendance was summoned at once. The man is seriously injured and will be lamed for life.

W. J. McLaughlin is said to be the largest purchaser of timber in the United States. He has just abandoned his camp on Spearfish creek, and will start a new camp at Nahant, on the Burlington railroad. The railroad will put in a spur twenty miles in length to the timber.

Mr. McLaughlin has seventy men at work preparing the camp. He has a contract with the Burlington road to furnish ties and it is of such magnitude that it will take six or seven years to fill it. He has also received a $36,000 contract for building the big ditch for the Black Hills Traction company on Red Water. This ditch will be for the purpose of developing the immense water power for a trolley line between Spearfish and Deadwood, and also furnishing power for various mining companies.

Yankton—Sheriff Wright arrived from Tripp, where he went to arrest the thieves who stole the pony team belonging to Mrs. Araminta Swearingen. The crime, which was thought to have been done by men, turned out to be the act of two boys. Albert Nelson, a lad of 16, whose parents live near Irene and are in every way respectable, and Charlie Munroe, aged 17, are the offenders, and are lodged in the county jail awaiting their hearing.

One of the horses was sold to a banker at Tripp. He was to pay the boys $25, but paid only $10 down, and so induced the boys to remain in town.

Deadwood — Grace, the 10-year-old daughter of Mrs. Mamie Stringer, has a mania for leaving home. Every year since she was 4, she has left home about this time and has sometimes remained away several days. Once she traveled the entire distance between Sturgis and Deadwood.

She made her annual getaway this week and has not yet been found. No especial alarm is felt, for it is thought probable that she will be located in a short time either in Deadwood or the immediate outskirts.

Woonsocket—Upon the complaint of E. S. Waterbury, filed in the supreme court of this state, Attorney General Philo Hall has caused to be served on S. A. Ramsey, an attorney of this city, an order to show cause why he should not be disbarred. The charges made against him were considered by the court as sufficient on their face to justify the order, and the trial, which will come off this fall, will be watched with interest. Mr. Ramsey is the well known temperance reformer, and was elected mayor of this city last year on the prohibition ticket. He was chairman of the last Democratic state convention, and a delegate of that party to the Chicago convention that nominated Bryan.

LUCKY MAN

Struck It Rich Three Times Within Year.

South Pittsburg, Tenn., Sept. 1.—Bob Kennemore, a farmer living on Battle creek, three or four miles from here, has proven to be one of the luckiest men in that state. One year ago he was in Temple, Okla., and a man came to him and told him he had a fine farm and would take $1,500 for it in cash, as he wanted to leave at once for Tennessee. Kennemore made the purchase, and in exactly one week the head of the Temple Land company made Kennemore an offer of $3,500 for the land. This was accepted. Kennemore at once moved back to Tennessee and located on Battle creek. A week after a New York coal company bought his place and paid him $3,000 for it. He paid only $950 for the place nine months ago.

With his wife and children he then moved to a small cottage on the Cumberland mountain, and in digging and blasting out an old spring he turned over a common dinner pot containing $500 in coin. This money is thought to have been buried by Theo Whitney before his death ten years ago. He was a miser, and the whereabouts of his money has been a mystery for some time.

PRIZES FOR POLK COUNTY.

Crookston, Minn., Sept. 2.—(Special to The Herald.)—Northern Minnesota has reason to be proud of the showing made and the prizes carried off by the butter and cheese of this section at the state fair in North Dakota, now on at Grand Forks. First, second and third prizes on creamery butter, in twenty-pound tubs, were carried off by Polk county creameries, and first prize on prints, as well as first prize for full cream cheese were also taken by factories in this county.

Persian Nerve Essence

RESTORES VITALITY—Have cured thousands of cases of Nervous Debility, Insomnia, Varicocele and Atrophy. They clear the brain, strengthen the circulation, make digestion perfect, and impart a magnetic vigor to the whole being. All drains and losses stopped permanently. $1.00 per box; 6 boxes, guaranteed to cure or refund money, $5. Mailed sealed. Book free. Persian Med. Co., 635 Arch street, Philadelphia. Sold in Duluth only by Max Wirth, 13 West Superior St.

CHICHESTER'S ENGLISH
PENNYROYAL PILLS
Original and Only Genuine.
SAFE. Always reliable. Ladies, ask Druggist for CHICHESTER'S ENGLISH in RED and Gold metallic boxes, sealed with blue ribbon. Take no other. Refuse Dangerous Substitutions and Imitations. Buy of your Druggist, or send 4c. in stamps for Particulars, Testimonials and "Relief for Ladies," in letter, by return Mail. 10,000 Testimonials. Sold by all Druggists. Chichester Chemical Co. Mention this paper. Madison Square, PHILA., PA.

PARKER'S HAIR BALSAM
Cleanses and beautifies the hair. Promotes a luxuriant growth. Never Fails to Restore Gray Hair to its Youthful Color. Cures scalp diseases & hair falling. 50c, and $1.00 at Druggists

RAILROAD TIME TABLES

NORTHWESTERN LINE.

Leave Duluth	*Daily. †Ex. Sunday	Arrive Duluth
*8:40 a.m	St. Paul, Minneapolis	†3:25 p.m
*4:00 p.m	Twilight Limited	*9:45 p.m
*5:30 p.m	Chicago, Milwaukee	*11:10 a.m
*5:30 p.m	Appleton	*11:10 a.m
*5:30 p.m	Oshkosh, Fond du Lac	*11:10 a.m
*5:30 p.m	FAST MAIL	*11:10 a.m

Pullman Sleepers. Free Chair Cars. Dining Car

NORTHERN PACIFIC RAILWAY

Leave		Arrive
* 4:00 p.m	Ashland and East	*11:15 a.m
† 8:00 a.m	Ashland and East	† 7:10 p.m
* 7:30 p.m	Minn. and Dakota Express	* 7:55 a.m
* 8:30 a.m	North Coast Limited	* 6:25 p.m
Leave	"Duluth Short Line."	Arrive
† 9:00 a.m	ST. PAUL	* 6:30 a.m
* 1:55 p.m		† 2:10 p.m
*11:10 p.m	MINNEAPOLIS	* 7:00 p.m

*Daily. †Daily Except Sunday.
Union Depot and 334 West Superior Street

THE GREAT NORTHERN.

Leave		Arrive
† 6:20 a.m	ST. PAUL AND	† 9:25 p.m
* 3:45 p.m		* 2:00 p.m
*11:15 p.m	MINNEAPOLIS	* 6:10 a.m
* 9:30 a.m	Crookston, Grand Forks,	* 6:30 p.m
* 8:15 p.m	Montana and Coast,	* 7:10 a.m
† 2:20 p.m	Swan River, Hibbing, Virginia	†12:20 p.m
† 6:20 a.m	St. Cloud, Willmar and Soo City	† 9:25 p.m

*Daily. †Daily Except Sunday
Twin City sleepers ready at 9 p.m. Office Spalding Hotel

Duluth, South Shore & Atlantic Ry.

City Ticket Office, 430 Spalding Hotel Block. Bell 'Phone 44
All trains arrive and depart from Union Depot.

*6:20 p.m. Lv. North Country Mail. Ar. *8:55 a.m.
All Points East.
†7:45 a.m. Lv. LOCAL Ar. †8:40 p.m.
Marquette and Copper Country.

*Daily. †Except Sunday.

Duluth & Iron Range RR

A.M.	P.M.	STATIONS	A.M.	P.M.
7:30	3:15	Lv. Duluth Ar	12:00	7:25
11:25	7:05	Ar. Virginia Lv	8:10	3:30
11:30	7:10	Ar. Eveleth Lv	8:00	3:30
11:55	7:45	Ar. Ely Lv	7:30	3:00
A.M.	P.M.	Daily, except Sundays	A.M.	P.M.

DULUTH, MISSABE & NORTHERN RY

P.M.	A.M.	STATIONS	A.M.	P.M.
3:50	7:40	Lv. Duluth Ar	10:30	3:40
4:05	7:55	Lv. 57th Av. W. Lv	10:15	3:25
4:20	8:15	Lv. Proctor Lv	10:00	3:10
6:15	10:12	Ar. Ir'n J'nct'n Lv	8:01	1:13
----	10:40	Ar. M't'n. Iron Lv	----	12:20
7:10	10:37	Ar. Virginia Lv	6:55	12:50
6:33	10:29	Ar. Eveleth Lv	7:42	12:57
----	10:56	Ar. Sparta Lv	----	12:34
----	11:20	Ar. Biwabik Lv	----	12:13
6:56	10:56	Ar. Hibbing Lv	7:15	12:27

Daily except Sunday.
Morning train from Duluth makes direct connection at Rainy Junction with D. V. & R. L. Ry. for Ashawa and points north of Virginia.

HOTEL LENOX
Most thoroughly equipped in the Northwest. Sanitation perfect. European, $1.00 and up. American, $2.00 and up.

Hotel Superior,
Superior, Wis.
Largest and finest Hotel of the city. Bus meets all trains.
American Plan $2.00 to $3.50.
European Plan $1.00 Up.

New Building. New Equipment.
RATES—$2.00 AND $2.50.
Hotel McKay
Cor. First St. and Fifth Ave. W., Duluth.

THE MILLER
222-224 W. Superior St.
American and European Plan.
Fifty Homelike Rooms.
JOHN W. MILLER Prop.

Photographed from Life. **REVIVO** RESTORES VITALITY
Made a Well Man of Me.
THE GREAT FRENCH REMEDY
produces the above results in 30 days. It acts powerfully and quickly. Cures when all others fail. Young men will regain their lost manhood, and old men will recover their youthful vigor by using REVIVO. It quickly and surely restores Nervousness, Lost Vitality, Impotency, Nightly Emissions, Lost Power, Failing Memory, Wasting Diseases, and all effects of self-abuse or excess and indiscretion, which unfits one for study, business or marriage. It not only cures by starting at the seat of disease, but is a great nerve tonic and blood builder, bringing back the pink glow to pale cheeks and restoring the fire of youth. It wards off Insanity and Consumption. Insist on having REVIVO, no other. It can be carried in vest pocket. By mail, $1.00 per package, or six for $5.00, with a positive written guarantee to cure or refund the money. Book and advise free. Address
ROYAL MEDICINE CO., Traynor Building, CHICAGO, ILL.
For sale in Duluth, Minn., by S. F. Boyce, Max Wirth, druggists.

SANTAL CAPSULES MIDY
For Kidney & Bladder troubles.
Cures in 48 Hours
URINARY DISCHARGES
Each Capsule bears the name MIDY
Beware of counterfeits

MEN AND WOMEN.
Use Big G for unnatural discharges, inflammations, irritations or ulcerations of mucous membranes. Painless, and not astringent or poisonous.
Sold by Druggists, or sent in plain wrapper, by express, prepaid, for $1.00, or 3 bottles, $2.75. Circular sent on request.
BIG G — CURES in 1 to 5 days. Guaranteed not to stricture. Prevents Contagion. THE EVANS CHEMICAL CO. CINCINNATI, O. U. S. A.

WOMEN FEMALE BEANS great monthly regulator; strongest, best, safest; contain Ergot, Tansy, Pennyroyal; not a single failure; longest, most obstinate cases relieved in a few days; $2.00 at S. F. BOYCE, Druggist, 335 Superior St. Duluth, Minn.

Tell It In a Herald Want Advertisement and Stop Worrying!

One Cent a Word Each Insertion—No Advertisement for Less Than 15c.

SHOPPING BY TELEPHONE

	Old Phone.	New Phone.
MEAT MARKETS—		
B. J. Toben	22	22
Mork Bros.	677-M	189
LAUNDRIES—		
Yale Laundry	479	479
Lute's Laundry	447	447
Anchor Laundry	1044-M	1128
Excelsior Steam Laundry	1005-M	1349
DRUGGISTS—		
Boyce	163	163
Smith & Smith	314-M	7
COAL AND FUEL—		
Ohio Fuel Co.	76	76
Finch Fuel Co.	1291	1291
Upham Coal Co	286	485
FLORISTS—		
Seekins & Le Borious	1356	1626
BAKERIES—		
The Bon Ton		1166
ELECTRICAL CONTRACTING—		
Mutual Electric Co.	496	496
RUBBER STAMP WORKS—		
Con. Stamp & Print'g Co.	702-K	755
FRENCH CLEANING—		
La Rose Dye Works	1202-R	1191
PLUMBING AND HEATING—		
McGurrin Plumbing & Heating Co.	815	
DYE WORKS—		
Northwestern Dyeing & Cleaning Co	285-M	1516
STOVE REPAIR WORKS—		
City Stove Repair Works	1213-L	743
C. F. Wiggerts & Son	1154-K	554
GOLD AND SILVER PLATING—		
Duluth Plating Works	780	

FOR RENT—HOUSES.

FOR SALE—A SEVEN-ROOM HOUSE; winter's wood; good barn and garden; $200. Apply at the house, Fifty-ninth ave. West and Main street, No. 3. Apply at once.

FOR RENT — WARM, COMFORTABLE 6-room house, with water, $12.50 per month. 924 Garfield. Inquire 922 Garfield.

FOUR-ROOM HOUSE FOR SALE AT Glen Avon. Apply 326 West Superior street (Schiller's store.)

FOR RENT—NEW SIX-ROOM HOUSE, suitable for small store and a home; warm and comfortable; water in building; $15 per month. Inquire 214 First avenue west.

FOR RENT — 8-ROOM HOUSE ON boulevard, between Lake and First avenue east, $10 per month. Inquire 214 First avenue west.

MODERN EIGHT-ROOM HOUSE, HOT water heat; bath; hardwood floors; on car line. 4823 Grand avenue east.

FOR RENT — NINE-ROOM HOUSE. First class. Water and steam heat furnished. Cheapest rent in the city. Myers Bros., 205 Lyceum.

FOR RENT — SIX-ROOM HOUSE, Ninth avenue east and Seventh street. Enquire 814 East Seventh street.

FOR RENT—NEARLY NEW SIX-ROOM house in desirable location at Lakeside. bath and electric light, $17. Stryker, Manley & Buck.

FOR RENT — SIX-ROOM HOUSE, hardwood floors, furnace heat. 230 Fourteenth avenue east. N. J. Upham Co., 400 Burrows building.

PERSONAL.

FRANK

I'm done with you unless you dress up a little better. Why don't you go to the Eagle Clothing Co.'s sale. They are selling suits that formerly cost from $12 to $25 for $7.77. Don't miss the chance to get one of them and look respectable.

MADGE.

MORPHINE, OPIUM, LAUDANUM, COcaine habit myself cured; will inform you of harmless permanent home cure. Mary Baldwin, box 1212, Chicago.

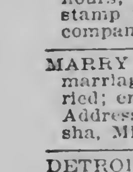

PURE, SAFE AND SURE!

Dr. Roger's Tansy, Pennyroyal and Cotton Root Pills. A test of forty years in France has proved them to *positively* cure SUPPRESSION OF THE MENSES. Special Price reduced to $1.00 per box. Mailed in plain wrapper. Imported direct from Paris, France, by W. A. ABBETT, Druggist, Duluth, Minn., 201 West Superior street.

IF THE PERSON WHO IS CARRYING the umbrella with a gold-hooked handle marked Mrs. A. M. Miller, will return the same to the owner, they may receive an umbrella which will be truly their own.

PERSONAL — LADIES, DR. STRICTland's Monthly Remedy relieves in five hours; safe and sure; box free. Send stamp for particulars. Crown Chemical company, box 93, Milwaukee, Wis.

MARRY — WEALTH AND BEAUTY; marriage directory free; pay when married; entirely new plan; send no money. Address H. A. Horton, Dept. 108, Tekonsha, Mich.

DETROIT, AUG. 29, '05.—INFORMATION of Daniel McCraen, from Simcoe, Ont.; 47 years old, about 5 feet 7 inches in height, stout build, sandy complexion, a blacksmith by trade. Last heard from in 1883; went from Detroit to Manistee, Mich., to work in lumber woods. There is an estate to settle in Simcoe, Ont., and any information concerning him will be thankfully received. Respectfully yours, Charles Higgins, city treasurer's office. At Detroit, Mich.

HOWARD'S PHOTOS ALWAYS SATISfactory. Remember our special offer. Open Sundays.

SAFE, SURE, GUARANTEED FEMALE Peas—quickly relieve suppression from any cause. $2. French Remedy Co., box 367, Duluth, Minn.

A BEAUTIFUL ELEVEN - POUND baby boy for adoption. 413 Seventh avenue east.

CIVIL ENGINEER.

DULUTH ENGINEERING CO.—W. B. Patton, Mgr., 613 Palladio Bldg. Specifications prepared and construction superintended for waterworks, sewers, etc.

WATCH REPAIRING.

WATCH AND JEWELRY REPAIRING done promptly and in a thorough manner. J. Gruesen, 129 West Superior St.

DETECTIVE AGENCY.

ANDERSON'S DETECTIVE AGENCY— B. F. Anderson, Mgr., 527 Manhattan building, Duluth. Zenith 'phone 660; residence 1213.

FURNITURE MOVING.

PIANOS A SPECIALTY. NEW 'PHONE 1222 or Duluth Music company. W. Flett.

WANTED—TO BUY.

WANTED TO BUY—A GOOD SQUARE piano, suitable for child to practice on. State price and where can be seen. I 20, Herald.

One Cent a Word Each Insertion—No Advertisement for Less Than 15c.

REAL ESTATE, FIRE INSURANCE AND RENTAL AGENCIES

Wm. Prindle & Co., Lonsdale building.
N. J. Upham Co., Burrows building.
John A. Stephenson, Wolvin building.
Wm. C. Sargent & Co., Providence.
Chas. P. Craig & Co., 220 W. Sup. St.
L. A. Larsen & Co., 102 Providence. 'Phones, 253.

FOR RENT—ROOMS.

SIX LARGE ROOMS, NEWLY PAPERed and painted, city water, 629 West First street. O. C. Hartman & Co., 209 Exchange building.

FOR RENT — MODERN FURNISHED rooms. 10 Mason flats.

FOR RENT—LARGE FRONT ALCOVE room, with board. 314 Second avenue west.

FURNISHED ROOM FOR RENT, WITH bath, $6 per month. 1226½ West Superior street.

FOR RENT—FIVE ROOMS; GAS, ELECtric light. 1326 London road.

FOR RENT — SEVEN GOOD ROOMS on Railroad street; rooms large and well lighted; rent cheap. Inquire 214 First avenue west.

FOR RENT — THREE FURNISHED rooms for housekeeping, at 327 West Fourth street. Call evenings between 6 and 7.

FOR RENT — TWO FURNISHED rooms for light housekeeping. 134 Mesaba avenue.

FOR RENT—FURNISHED ROOMS FOR housekeeping. 426 First avenue west.

FOR RENT—NICELY FURNISHED room; gentleman only. 221 South Fifty-seventh avenue west.

FOR RENT — THREE-ROOM BASEment, with water and toilet. 726 East Third street.

FOR RENT — THREE UNFURNISHED connecting rooms; water, light and conveniences, cheap if taken immediately. 1216 East First street.

FOR RENT — FIVE ROOMS, $10 PER month. 1112 West Third street. Inquire 329 West First street.

TWO COMPLETE FURNISHED front rooms for light housekeeping, for man and wife, no children; upstairs. 123 East First.

FOR RENT — ONE ROOM IN NEW brick flat; all modern conveniences; references required. 122 East Fourth street, flat 4.

FOR RENT—NINE ROOMS AND BATH; hardwood floors and finish. Hot water heat; strictly modern and in best condition; central. J. D. Howard & Co.

FOR RENT—THREE ROOMS SUITable for light housekeeping. Call 327 West Fourth street.

FURNISHED ROOMS — WITH HOT water heat, bath, telephone, electric light and gas. 2820 West Third street.

WE HAVE SOME VERY DESIRABLE steam-heated rooms on Superior street, suitable for light housekeeping; also some apartments and offices. Charles P. Craig & Co., 220 West Superior street.

FOR RENT—FURNISHED ROOM, 16 Mason flats.

FOR RENT — NICELY FURNISHED room in brick basement for one or two gentlemen, cheap. 616 West Third street.

FOR RENT—FOUR ROOMS, SUITABLE for housekeeping, $5 per month. Apply Prindle & Co.

FOR RENT — TWO MODERN FURnished rooms, down stairs. 225 East Fourth street.

FOR RENT—THREE LARGE ROOMS and large alcove; modern conveniences. 224 South Nineteenth avenue east.

FOR RENT—FRONT ROOM. FURnished or unfurnished, 225 Lake avenue north.

FOR RENT — NICELY FURNISHED room; electric light and bath. 505 East Second street. Telephone, old, 776-L.

FOR RENT—ROOMS, 15 LAKE AVEnue north. Inquire 112 East Third street.

FOR RENT—FLATS.

FOR RENT — THREE-ROOM, STEAMheated, furnished flat, complete for housekeeping. First floor. 315 West Fourth street.

FOUR RENT — FIVE-ROOM NEW brick flat, hardwood finish, gas, electric light, for cooking and heating. Rent reasonable. 314 East Sixth street.

FOR RENT—SEVEN-ROOM FLAT WITH all conveniences, central. Charles P. Craig & Co., 220 West Superior street.

MODERN FIVE-ROOM UPSTAIR FLAT, East end. T. E. Reinhart, 201 West Superior street.

FOR RENT—SEVEN-ROOM STEAM heated flat, hot water, gas range. Walking distance. rooms large and light, fine view of lake and harbor. Ingalls flats, 216 East Fourth street.

FOR RENT—UPPER MODERN FLATS, 512 and 512½ Lake avenue north. Inquire 516 Lake avenue north.

TWO, THREE AND FOUR-ROOM, CENtral; convenient. Call 316 West Second.

FOR RENT — SEVEN-ROOM FLAT; bath, electric light; 625 East Third street; $23. Stryker, Manley & Buck.

FOR RENT—FOUR-ROOM FLAT, 2002 West Superior street, $13. Stryker, Manley & Buck.

FOR RENT—NICE FIVE-ROOM FLAT, at 2619 West Third street; bath, electric light, hardwood floors, $19. Stryker, Manley & Buck.

FOR RENT—FIVE-ROOM FLAT, CENtral location, Bellevue terrace. N. J. Upham Co., 400 Burrows building.

FOR RENT—TWO FOUR-ROOM HEATed flats, 1824 and 1820 West Second street; rent reasonable. N. J. Upham Co., 400 Burrows building.

FLAT OVER 1608 WEST SUPERIOR street; five rooms, water and sewer; $15 per month. Eaton & Wharton, Lonsdale building.

FOUR-ROOM MODERN FLAT, $15. 302 West Fourth street, upstairs.

FOR RENT—STORES.

FOR RENT—STORE ON SUPERIOR street, between Fourth and Fifth avenues west. Address J. B., Herald.

FOR RENT — STORE, 32 EAST SECond street. Inquire 112 East Third street.

BOSTON HAIR PARLORS.

FACIAL BLEMISHES, HAIR MOLES, warts removed by electricity. Shampooing, manicuring, hair switches. Miss Kelly, opp. Glass block. Both 'phones.

One Cent a Word Each Insertion—No Advertisement for Less Than 15c.

FOR SALE—REAL ESTATE.

FOR SALE.
REAL ESTATE.
$250 will buy Park Point lots; $300 for better ones. I can build you a home. Come and see me.
W. F. LEGGETT,
507 Burrows Building.

L. A. LARSEN,
The Reliable Real Estate Man (formerly with George H. Crosby), sells modern homes and choice building lots in all parts of the city. Land, factory sites and fire insurance. Confidential buyer for corporations and others.
102 Providence Building.
Both 'phones, 253.

MONEY TO LOAN.

MONEY LOANED ON FURNIture, Pianos, Cattle, Horses, Wagons, and all kinds of personal property; also to salaried people on their own note. Easy payments. Confidential treatment.
WESTERN LOAN COMPANY,
521 Manhattan Building.
New 'phone, 936. Old 'phone, 759-R.

MONEY TO LOAN ON WATCHES, diamonds, furs, etc., and all goods of value from $1 to $1,000. We hold all goods one year even if interest is not paid. The only recognized, reputable pawnbroker. Established 1887. Very low rate of interest from $10 to $1,000. Keystone Loan and Mercantile Co., 16 West Superior St. Zenith 'phone 1680-X.

MONEY TO LOAN ON FURNITURE, pianos, horses or other personal property without delay. No publicity. Established twenty years. Minnesota Loan company, 205 Palladio.

MONEY TO LOAN, ANY AMOUNT. Cooley & Underhill, 207 Exchange Bldg.

UNION LOAN CO.—Makes loans, buys notes and mortgages. 210 Palladio.

MONEY SUPPLIED TO SALARIED people and others upon their own names, without security; easy payments. Offices in fifty-one principal cities. Tolman, 609 Palladio building.

SALARY AND FURNITURE LOANS. Duluth Finance Co., 301 Palladio Bldg.

FOR SALE—HORSES.

BARRETT & ZIMMERMAN, Midway Horse Market, St. Paul, have the largest assortment of horses in the entire Northwest. Auction every Wednesday at 2 o'clock. Private sales daily. Part time given.

WE HAVE ON HAND THE LARGEST assortment of big draft horses of any concern in the state. Come and see us before you buy. Satisfaction guaranteed. We try to please everybody. Sales stable, two blocks east of store on Fifth avenue. Stone-Ordean-Wells company.

FOR SALE—A BAY PONY, GENTLE and sound, 4 years old. Call 608 North Fifty-sixth avenue west.

L. HAMMEL & CO., 300-308 FIRST street, have a carload of fine horses and ponies for sale.

LOAN OFFICE.

WE LOAN MONEY ON WATCHES, diamonds and all articles of value. Established the longest. The most reliable up-to-date place in city. All business strictly confidential. Fire and burglar-proof safes. Crescent Brokers, 413½ West Superior street.

FARM LANDS.

IMPROVED FARMS OF 40 TO 160 acres in St. Louis, Carlton and Douglas counties for sale at low prices and on easy terms. Guaranty Farm Land company, 416 Lyceum building.

LEADING MUSIC STORE.

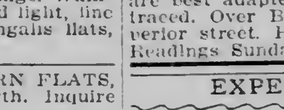

MUSIC and musical merchandise of every description. Edison phonographs, band and orchestra instruments, pianos and organs. INGVALD WESTGAARD, 7 and 9 First Avenue West.

PALMIST.

Madam De Verna

The World's Greatest Palmist.

$1.00 Readings, 50c.

Consult this wonderful woman. She actually tells the past and future, gives advice in all matters of business and family affairs. Tells you for what business you are best adapted. Lost or stolen articles traced. Over Bijou theater, 10 East Superior street. Hours: 9 a. m. to 9 p. m. Readings Sundays.

EXPERT OPTICIAN.

DR. C. C. STAACKE, 305 NEW JERSEY building, 106 West Superior street.

FLORIST.

EVERYTHING in plants, cut flowers, artistic designs. Seekins, 110 W. Sup. St.

NOTICE.

TWENTY-FIVE YEARS' EXPERIENCE —Here is where you get soles, 50c; ladies' or boys", 40c; rubber heels, 40c. No machinery; all hand work; while you wait. Also full line of shoes. 229 East Superior street. N. Nurick.

FOR SALE—PINE STUMPAGE.

SEVERAL SMALL TRACTS OF CHOICE pine, convenient to railroads; suitable for small jobbers. Great Western Land Co., 16 Fifth avenue west.

ORIENTAL GOODS IMPORTER.

THE ONLY GENUINE ORIENTAL store in the city. 319 East Superior street.

STOVE REPAIRS.

DULUTH STOVE REPAIR WORKS, 217 East Superior street. Both 'phones.

MILLINERY.

MISS FITZPATRICK, 502 E. 4. Old 'phone

M. A. COX, 330 EAST FOURTH STREET.

CHOICE CALIFORNIA WINES.

JUST RECEIVED — A CARLOAD OF extra fine California wines for family and medicinal use. Forni company, 107 East Superior street.

One Cent a Word Each Insertion—No Advertisement for Less Than 15c.

OTHER WANTS ON PAGE 11.

FOR SALE—MISCELLANEOUS.

CLOSING OUT DRESSERS, CHIFFONiers, bookcases less than cost. 21st. Av.W.

Closing out Steel Ranges, $10 to $20; hotel range $35. 20 First avenue west.

Closing out Tables, Chairs, Cupboards, Rockers, less than cost, 20 First Ave. W.

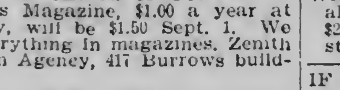

Bargains in new and slightly used shot guns and rifles. Ammunition and sporting goods of all kinds; guns for rent. J. W. Nelson, 5 East Superior street, Duluth.

FOR SALE — WELL-ESTABLISHED boarding house, centrally located; modern conveniences. Address B 82, Herald.

DON'T PAY 15 CENTS A COPY FOR Everybody's Magazine, $1.00 a year at this agency, will be $1.50 Sept. 1. We furnish everything in magazines. Zenith Subscription Agency, 417 Burrows building.

FOR SALE — CHILD'S VELOCIPEDE, rubber tired, good condition, cheap. 1213 East Fourth street.

PIANOS. PIANOS.
PIANOS. PIANOS.
PIANOS. PIANOS.
PIANOS. PIANOS.
PIANOS. PIANOS.
PIANOS. PIANOS.

$25.00—THIS AD IS WORTH—$25.00 To any person purchasing a piano from us, if presented on or before the 16th of September, 1905. CAR LOAD OF PIANOS JUST ARRIVED. Best selection for early purchasers.

KORBY PIANO CO.
KORBY PIANO CO.
No. 201 East Superior Street.

FOR SALE—RADIANT HOME RANGE, reservoir and water front. Call after 6:30 p. m., or all day tomorrow. 1714 Jefferson street.

CALIFORNIA HOMES AND EMPLOYment—Choice fruit, poultry, dairy ranches adjoining town; employment and free trip with each 10-acre purchase; $200 up starts you. Sunset Realty company, Fresno, Cal.

GASOLINE LAUNCHES.

Gasoline launches for rent and for sale. We have some big bargains in covered and open launches. Duluth Gas Engine Works, three blocks south of aerial bridge. Park Point. Bell 1274.

FISCHER PIANOS.
FISCHER PIANOS.

HOWARD, FARWELL & CO., Hunter block, 17 West Superior St. W. J. Allen, Local Manager. EXPERT PIANO TUNING.

BUTCHER'S OUTFIT AND SHELVING for grocers' and shelving for sale. Inquire at 412 East Fourth street.

FOR SALE — FINE OAK DINING dining table, $5; oak commode, very cheap; chairs, etc. 219½ Lake ave. north.

FOR SALE—HOUSEHOLD GOODS AT 432 East Second street.

FOR SALE—COUCH, LEATHER CHAIR and dresser at Pearson block, 30 First avenue west.

FOR SALE — RADIANT HOME RANGE, reservoir and water front. Call after 6:30 p. m. 1714 Jefferson street.

FOR SALE—FURNITURE OF FIVEroom flat. Flat for rent, modern and central. Address A, Herald office.

FOR SALE — CHEAP, SMALL HOUSE and barn, enough wood to last all winter. Thirty-second avenue east and London road. O. Larson.

FOR SALE — SECOND-HAND FIFTY horsepower Westinghouse engine. Has been thoroughly overhauled. Clyde Iron works.

FOR SALE—GOOD WARM HOUSE; East end; owner leaving city. Address I 21, Herald.

FOR SALE—GROCERY STORE—SPLENdid trade; good location; cheap rent. Will sell at a bargain. Owner leaving city. B 51, Herald.

FOR SALE, CHEAP—FOLDING BED, lounge and kitchen stove at room F, Lowell block.

FOR SALE — EIGHT HUNDRED shares of Black Rock Gold Mining company. B 56, Herald.

Closing out fifty iron beds, all styles. Your own price. 20 First avenue west.

FOR SALE—FULL DRESS COAT AND vest, small size. A snap at $6. Address S. T., Herald.

FOR SALE — WELL ESTABLISHED toilet parlors. Reason for selling, ill health. Address Box 240, Superior hotel, Superior, Wis.

EVERYTHING IN MAGAZINES.

YOU MAY ADD TO ANY ORDER— Harper's Weekly or Monthly, at $3.35; Century, $3.65; Scribner's, $2.65; World's Work, Outing or Current Literature, $2.50; Review of Reviews, Lippincott's or Reader, $2. Order now. Zenith Subscription Agency, 417 Burrows building. 'Phone 987-L.

BOARD WANTED.

WANTED—BOARD AND ROOM AT moderate rates for young men and women attending Duluth Business University. Write W. C. McCarter, Principal, stating location, rates, etc.

WANTED—TO RENT.

SMALL FURNISHED FLAT OR ROOMS suitable for housekeeping; central preferred. I 24, Herald.

WANTED TO RENT—OCT. 1, BY FAMily of two, four or five rooms. B 57, Herald.

One Cent a Word Each Insertion—No Advertisement for Less Than 15c.

HELP WANTED—MALE.

WANTED—PARTIES TO CONTRACT clearing from ten to fifty acres of land. Apply Hotel McKay.

BOOKS OPENED, POSTED, AUDITED and closed. All business confidential. Thorough accountant. M., Herald.

WANTED IMMEDIATELY — FIRSTclass vest maker; also trouser maker. Permanent position. George H. Brenton.

WANTED—A FIRST CLASS WHITE porter. Apply at once at 110 West Superior street, city.

WANTED — GOOD SOLICITOR, CITY and country work. Address Q 23, Herald.

MEN WANTED TO COME TO US IF you are suffering from any disease peculiar to your sex. We cure Varicocele, Syphillis, Stricture, Gonorrhoea, Bladder and Kidney diseases, Lost Vitality and all pelvic troubles. Established in Duluth 1899. We cure to stay cured and you can take our opinion as final. If your case is curable, we will cure you. Progressive Medical association, No. 1 West Superior street, upstairs.

WANTED — SOLICITOR FOR CITY trade among business men. I 25, Herald.

BUSINESS MEN
BUSINESS MEN
BUSINESS MEN

Supplied with competent stenographers and accountants, FREE OF CHARGE.

Apply to
W. C. McCARTER, Business University.

SALESMAN — REAL ESTATE — GOOD opportunity for right man. For particulars address F. C., Room 12, No. 206, Broadway, N. Y.

WANTED—FIFTY LABORERS; WORK all winter building wooden pipe; wages $2; board $18. Apply 407 West Michigan street.

IF YOU are competent to fill a $1000-$5000 position, we have many opportunities for you; positions for Salesmen, Executive, Clerical, Technical men now open; write for booklet and state position desired. HAPGOOD'S, Brain Brokers, 313 Nicollet avenue, Minneapolis, Minn.

WANTED—SIX YOUNG GENTLEMEN to room and board. 315 West Fourth.

WANTED—INTELLIGENT MAN OR woman to employ help for manufacturing company. Steady work, good salary and expenses, references required. J. H. Moore, 121 Plymouth Place, Chicago, Ill.

Men to learn barber trade—Time and expense saved by our method. Illus. cat. free. Moler Barber College, Minneapolis.

WANTED — YOUNG MAN TO ASSIST in bakeshop. Apply Spalding hotel.

WANTED—GENTLEMAN OR LADY OF good standing to travel with a rig or by rail. Salary, $1,072 per year and expenses; paid weekly and expenses advanced. Address, with stamp, Jos. A. Alexander, Duluth, Minn.

WANTED—BOY. MINNESOTA CIGAR Box company.

WANTED—TRUSTWORTHY MAN TO manage branch office and distributing depot for large manufacturer. Salary to start with, $1,500 first year, and extra commissions and expenses. Applicant must have good reference and $1,000 cash, capital secured. Experience unnecessary. Address "Manufacturer," 21 West Atwater St., Detroit, Mich.

JAPAN-RUSSIA WAR—COMPLETE official history. Bonanza for canvassers. Extra terms. Outfit free. General agents wanted on salary. Ziegler Co., Philadelphia.

SALESMAN—GOOD MAN TO COVER Minnesota, vacancy September 15th; contract for this year and next if sales satisfactory; commissions and $35 weekly advance for expenses. J. N. Clarke Co., 536-548 Euclid avenue, Cleveland, Ohio.

MEN—TO DISTRIBUTE SAMPLES, $3 daily, steady, no canvassing. "Oliver" 108 Thirty-sixth street, Chicago.

CAPABLE SALESMAN TO COVER Minnesota with staple line; high commissions, with $100 monthly advance. Permanent position to right man. Jess H. Smith Co., Detroit, Mich.

SALESMEN EVERYWHERE TO SELL our ice crushing machines. Big commission, easy sales, especially to saloonists. Davenport Ice Chipping Machine Co., Davenport, Iowa.

MEN, READ THIS—I GUARANTEE TO make good show card and sign writer of you in three months, and secure you position $18 weekly (union wages) with responsible concern in your own state or elsewhere or refund your money; no failures; all merchants want show cards, or the bright clerk that can make them, at good salary; price right, terms easy; learn while earning; circulars, testimonials, terms, etc., on request. G. W. Miller, 41 Miller building, Center street and Columbus avenue, Boston, Mass.

COMPOSITORS WANTED—NON-UNION steady positions, $19.50, competent men. References as to ability. Apply immediately. 542 Endicott building, St. Paul, Minn.

$85 MONTHLY — MAIL CARRIER, clerk examinations coming; preparation free. Franklin Institute, Rochester, N. Y.

WANTED — COMPETENT, EXPERIenced stenographer, prefer High school graduate; one used to commercial work. Address "Wholesale," P. O. box 449, city.

WANTED—A BOY TO DO MECHANIcal drawing. Apply Eleventh avenue power house, Duluth Street Railway Co.

100 STATION MEN AND LABORERS for new railroad contract at Lakewood, Wis., M. J. Reppard and N. A. Anderson, contractors. Ship daily. 100 railroad laborers near Hibbing, $2.00 per day. 100 woodsmen, $30 to $35 per month, sand country. 500 men for harvest and threshing, $2.00 to $2.50 per day and board. Ship every day. Direct orders. Extra gangs on all railroads. Men for saw mils, lumber yards, mines, etc. New orders daily. National Employment Co., 431 West Michigan street. Established 1882; also at Minneapolis and Chicago.

ATTORNEYS.

A. T. PARK, ATTORNEY AND COUNselor at law, 401 Lonsdale building. Zenith 'phone 1783.

CHIMNEY SWEEP.

Also furnace cleaning—No dust made in house. Eastman Bros. Zenith 1289.

UPHOLSTERY.

C. F. FORSELL, PRACTICAL UPHOLsterer. Shop 338 E. Sup. St. Zenith 540.

BUSINESS CHANCES.

A GENTLEMAN WITH CAPITAL OF 2,000 or $3,000 would like to invest in good paying business. Address L, Herald.

CASH FOR YOUR REAL ESTATE OR business, no matter where located. If you desire a quick sale send us description and price. Northwestern Business agency, 313-X Bank of Commerce building, Minneapolis, Minn.

One Cent a Word Each Insertion—No Advertisement for Less Than 15c.

HELP WANTED—FEMALE.

GIRL FOR HOUSEWORK; NONE BUT competent apply. 218 Tenth avenue east.

WANTED—COMPETENT GIRL FOR general housework. Elderly girl preferred. Good wages to right party. Call 413 Seventh avenue east.

WANTED—GOOD GIRL FOR GENERAL housework. 210 West Third street.

EXPERIENCED SOLICITORS FOR one of the best selling books published, 40 per cent commission. Zenith Subscription Agency, 417 Burrows building.

WANTED — EXPERIENCED LADIES' clothes ironer at once. Peerless Laundry.

WANTED — GIRL FOR GENERAL housework; small family. Call at 104 South Sixteenth avenue east.

WANTED—A GIRL FOR GENERAL housework. 416 Eighteenth avenue east.

WANTED—A GIRL FOR GENERAL housework at 14 Nineteenth avenue east.

WANTED — A COMPETENT COOK. Apply Mrs. Ward Ames, 265 Eighteenth avenue east.

WANTED—A NURSE GIRL. MRS. A. S. Ames, 2311 East Fourth street.

WANTED—GIRLS, LUTES' LAUNDRY.

WANTED — FIRST-CLASS DINING room girl at the New Idea, West Duluth.

WANTED IMMEDIATELY—GIRL FOR general housework; must be good cook; no washing. 2232 East First street.

LADIES — TO DO PIECEWORK AT their homes; we furnish all materials and pay from $7 to $12 weekly. Send stamped envelope to Royal company, 34 East Monroe street, Chicago.

GIRL FOR GENERAL HOUSEWORK in family of three. Mrs. Stocker, 1014 East Second street.

WANTED — GIRL FOR GENERAL housework. Mrs. Fred Ingalls, 220 Sixteenth avenue east, north.

WANTED—A GIRL FOR GENERAL housework; new house; two in family. 217 West Third street.

WANTED — NURSE — MRS. E. P. Towne, corner Jefferson and Twenty-first avenue east.

WANTED — SCHOOL OR COLLEGE girl to work for room and board; family of two. 1417 East First street.

WANTED—GOOD GIRL FOR GENERAL housework. Call at 631 East Fifth street.

WANTED—GOOD GENERAL GIRL FOR housework. 315 West Fourth street.

WANTED — GIRL FOR GENERAL housework, in small family. 215 Ninth avenue east.

WANTED—GOOD GIRL FOR GENERAL housework; good wages and good room. 1828 East Superior street.

WANTED — GIRL FOR GENERAL housework. 222 West Second street.

WANTED—A COMPETENT HOUSEkeeper between 40 and 50 years of age; Scandinavian preferred. B 87, Herald.

WANTED—NURSE GIRL. MRS. D. H. Costello, 5 Adams Flats, Seventh avenue east.

WANTED—HOUSEKEEPER BY YOUNG widower; young lady preferred. Address or call 4528 Rene street, West Duluth.

WANTED — GIRL OR WOMAN FOR general kitchen work. 2532 West Superior street.

WANTED — GIRL FOR GENERAL housework. 222 West Second street.

WANTED — HIGH OR NORMAL school girl to assist at housework; East end. Address B 80, Herald.

WANTED—A COMPETENT COOK AT 2028 East Superior street. Mrs. D. D. Murray.

COMPETENT GIRL FOR GENERAL housework. Mrs. Gallagher, Twenty-seventh street, Park Point.

WANTED — GOOD GIRL FOR GENeral housework. 1416 East Fourth street. Mrs. J. A. Campbell.

WANTED — GIRL FOR GENERAL housework. 316 Fifteenth avenue east.

COOK, DISHWASHERS, WAITRESSES, laundresses, general housework and nurse girl. Somer's Emp., 17 2nd ave. E.

SITUATIONS WANTED—FEMALE.

POSITION AS CASHIER, EXPERIence; state salary. I 26, Herald.

YOUNG GIRL WANTS LIGHT HOUSEwork. 301 Eighteenth and One-half avenue west.

A COUNTRY GIRL WISHING TO ATtend high school would like a place to work morning and evening for board. Address Z 49, Herald.

WANTED — POSITION BY EXPERIenced young lady as cashier or clerk, or both. Willing and not afraid to work. X 200, Herald.

WANTED — POSITION BY YOUNG lady, thoroughly competent, in doctor's office, as clerk, cashier, where one can make oneself generally useful, not afraid to learn. H. B., Herald.

AGENTS WANTED.

WANTED—LOCAL AND TRAVELING agents, for Sheer-Cut-Shears; salary and commission; credit given. Orders filled same day received. Novelty Shear Co., 184 LaSalle street, Chicago.

$500 PER MONTH SELLING STRANsky's patent for making smokeless gun and blasting powder at 8 cents per pound. General agents wanted in every state. J. A. Stransky, box 500, Pukwana, S. D.

LOCAL AGENTS WANTED EVERYwhere to solicit orders from consumer for Woodland Whiskey, adopted by the U. S. government and leading hospitals. No license required. Samples free. Write for territory. Woodland Distilling Co. 47 Cooper St., Covington, Ky.

DYE WORKS.

DULUTH DYE WORKS, 3 W. SUP. ST. 2023 W. Sup. St. Old, 1341-L. Zen. 1334.

ZENITH CITY DYE WORKS, LARGEST and most reliable dye works in Duluth. First-class work guaranteed. Work called for and delivered. Both 'phones, 6 East Superior street.

THE PERFECT TRIAL.

THREE GREAT REMEDIES, THE Balm of Figs, Royal Fig Tonic and Cereate. A perfect remedy. Strictly confidential. Ladies kindly send name and address, and I will call at their home. Mrs. R. A. Folkers, Gen. Mgr. Room 23, over Gidding's, Duluth, Minn.

IF YOU WILL BRING

Suit to 10 4th Ave. west, we press it for 50c; pants, 15c. J. Oreckovsky.

SECRET SOCIETIES.

MASONIC.

PALESTINE LODGE, NO. 79, A. F. & A. M.—Regular meetings, first and third Monday evenings of each month, at 8 o'clock. Next meeting Sept. 4th, 1905. Work— Guy A. Eaton, W. M.; H. Nesbitt, secretary.

IONIC LODGE, NO. 186, A. F. & A. M.— Regular meetings second and fourth Monday evenings of each month at 7:30 o'clock. Special meeting, Sept. 11th, 1905. Work—First degree. William D. Underhill, W. M.; H. S. Newell, secretary.

KEYSTONE CHAPTER, N. 20, R. A. M. Stated convocations second and fourth Wednesday evenings of each month, at 8 o'clock. Next meeting, Sept. 13th, 1905. Work— General business. William A. McGonagle, H. P.; W. T. Ten Brook, secretary.

DULUTH COMMANDERY, NO. 18, K. T. Stated conclave, first Tuesday of each month at 8 p. m. Stated conclave, Sept. 5, at Masonic Temple, Lake avenue and Second street. Business. C. W. Wilson, Em. Com.; Alfred Le Richeaux, recorder.

SCOTTISH RITE. Regular meetings every Thursday evening of each month, at 8 o'clock. Next meeting —, 1905. Work —. Jerome E. Cooley, secretary.

EUCLID LODGE, NO. 198, A. F. & A. M.—Regular meetings first and third Wednesday evenings of each month at 7:30 o'clock. Next meeting, Sept. 6. Work, First degree. G. E. Budd, W. M.; A. Dunleavy, secretary.

K. O. T. M.

DULUTH TENT, NO. 1—MEETS EVERY Wednesday in K. O. T. M. hall, 224 West First street. Visiting Sir Knights always welcome. J. P. Peterson, commander; Charles J. Hector, finance keeper, 32 West First street. J. B. Gelineau, record keeper, office in hall. For rent of hall apply at record keeper's office. Hours, 10 a. m. to 1:30 p. m. and Saturday evenings.

MODERN SAMARITANS.

ALPHA COUNCIL NO. 1 meets at Elks' hall every Thursday evening at 8 p. m. Next meeting, Aug. 31. Beneficent degree. F. A. Noble, G. S.; Effie Johnson, L. G. S.; Wallace P. Wellbanks, scribe; T. A. Gall, financial scribe.

A. O. U. W.

105, meets at New Maccabee Hall, 224 West First street, every Thursday evening at 8 o'clock. Lee Warner, M. W.; W. W. Fentermacher, recorder; O. J. Murvold, financier, 8 East Seventh street.

A. O. U. W.

DULUTH LODGE, NO. 10, meets in Odd Fellows' hall every Tuesday evening at 8 o'clock. Geo. J. Sherman, M. W.; J. W. Stepherdson, financier; A. E. Blake, recorder. Sick benefits meets 7:30 o'clock.

KNIGHTS OF PYTHIAS.

NORTH STAR LODGE, K. of P., No. 35, meets every Tuesday evening at 8 o'clock sharp at 118 West Superior street. Tuesday, Aug. 29— work in First and Second. G. E. Storms, C. C.; H. B. Young, K. R. S.

I. O. F.

COURT COMMERCE, NO. 3283, Independent Order of Foresters, meets first and Third Friday evening, at 8 o'clock, at Rowley's hall, No. 112 West First street. Next meeting Sept. 15, 1905. Initiations. R. J. Pickard, C. R.; W. W. Hoopes, R. S.

FRATERNAL ORDER OF EAGLES.

DULUTH AERIE, NO. 79, MEETS every second and fourth Thursday during July, August and September at 8 p. m., at Eagle hall, Folz building, 118 West Superior street. W. E. Brown, W. P.; J. W. Schroeder, worthy secretary, 11 First avenue east. Apply to W. E. Brown, 417 West Superior street, for rental of hall.

M. W. A.

IMPERIAL CAMP, NO. 2206, meets at Elks' hall, 118 West Superior street, first and third Mondays. Visiting members always welcome. F. B. Beaupre, V. C.; N. P. Turnbladt, banker; R. Rankin, clerk

CLAN STEWART, NO. 50, O. S. C.— Meets first and third Wednesdays of each month at 8 p. m., in Folz hall, West Superior street. John G. Ross, chief; Malcolm MacDonald, secretary; John Burnett, financial secretary, Thirty-sixth street, Park Point. Next meeting, Wednesday, Sept. 6.

ROYAL LEAGUE.

ZENITH COUNCIL, NO. 161, Royal League, meets in Elks' hall, second and fourth Monday evenings at 8 o'clock. J. P. Heffernan, archon; L. P. Murray, scribe, 1815 East Fifth street.

KNIGHTS OF THE LOYAL GUARD—Subordinate Division, No. 132, meets first and third Wednesday evenings each month, Hall A, Kalamazoo block. Next meeting Wednesday evening, Sept. 6. The ladies and children will have a card party in the afternoon. Prizes. Ice cream and cake served, 15 cents each. Same for the evening. All come and have a good time.

MODERN MACCAbees—Zenith City Tent No. 1044, meets every first and third Thursday of the month at Rowley's hall, 112 West First street. Commander, J. A. McCuen; record keeper, E. R. Gnifke; finance keeper, A. G. Case, care Union depot, after 1 p. m.

U. A. O. D.

DULUTH GROVE, NO. 40, meets the second and fourth Monday at Kalamazoo hall. F. G. Sandstedt, N. A.; M. Monson, financial secretary.

INTERNATIONAL UNION of Steam Engineers, Local Union No. 15, meets every Thursday evening, 601 Lyceum building. President, John F. Gogins; vice president, Ole Hanson; financial secretary, E. W. Robinson; recording secretary, I. W. Gilland; treasurer, C. J. Wendt; conductor, Andrew Wold; guard, Wm. Beatty.

SECTION 2
Pages 13 to 24

DULUTH EVENING HERALD.

24 PAGES

SATURDAY, SEPTEMBER 2, 1905.

MINNESOTA HISTORICAL SOCIETY.

LAKE SUPERIOR COPPER DISTRICT

More Exploratory and Development Work Than Ever Before In History of This Field—Present Output Largely From Mines Made During the Past Decade.

Houghton, Mich., Sept. 2.—(Special to The Herald.)—The amount of exploratory and development work now under way in the Lake Superior copper district is greater than ever before in the history of mining in this field. The low-water mark was reached about 1895, when there were but seven active properties in Houghton county, and one in Keweenaw county, with every mine idle in Ontonagon county. There came a turn in the tide in 1897, with a marked improvement in 1898 and the greatest "boom" in the history of the district in 1899. The work of making new mines has not ceased, even in the depression following the break in the price of copper that came late in 1901. Of the present production of metal by the mines of the lake district, a very respectable proportion comes from mines that have been made during the past decade. The Copper Range Consolidated, which stands second only to the Calumet & Hecla mine among the producers of the district, in point of output, is making from three mines about 40,000,000 pounds of fine copper yearly, and all three mines are absolutely new properties. The big end of the output of the Osceola Consolidated comes from the two Kearsarge mines, one of which is entirely new, while the other was but a small producer ten years ago. The Mohawk made nearly 10,000,000 pounds of copper last year, and is getting in line to increase its output to about 16,000,000 pounds yearly. The Ahmeek, Allouez and Centennial are all producers, and all are entirely new mines. The Centennial is an old company, but is now producing from an entirely new mine, work on which was begun late in 1899. The Centennial, by the way, is getting much better rock than formerly, and its local friends are much encouraged by the improvement. The fight started on the Centennial management some months ago was in the East exclusively, as the people on the ground had a better understanding of the difficulties under which the property was laboring, and were not disposed to blame the management for the unfortunate fact that there was less copper in the rock at a given point than had been anticipated. Luckily for the mine and management both, a very marked change for the better has set in, and the present returns are as much above as the first were below the average expected by good judges. The management, both at the mine and in the East, has lost nothing in the eyes of conservative investors by having taken the bull by the horns and giving the cold facts to the shareholders, discouraging as those were at the time.

The Allouez is sending a small amount of rock to mill from the openings in progress, and is securing about forty pounds of mineral per ton, or about the same as the Wolverine is getting. It is a question whether the Allouez will gain anything in particular by starting milling so soon, but the present high price of copper is an inducement that tempts any new mine to get into the ranks of the producers at the earliest possible moment.

The Atlantic and Baltic are to make an exchange of ground, similar to the trades that have been made between a number of the mines just north of Calumet. This exchange will rectify the boundary lines between the Baltic and the section 16 tract of the Atlantic so that the surface lines will run parallel with the dip of any shafts that may be sunk on the plane of the lode at right angles to the strike of the Baltic amygdaloid.

The present movement in the price of Tecumseh is decried by certain conservative Easterners, some of whom remember that Tecumseh has jigged up and down more than once previously. It is but fair to state, however, that while the present price of Tecumseh is based upon a drill core only, the little drill core in question shows more copper than the two shafts previously sunk on the property gave in an equal distance.

The Globe tract, lying next south of the Champion mine, is being developed, under option, by the Copper Range Consolidated company. A sand shaft is now being sunk, and this shaft, while it seems to attract little attention locally, is likely to become famous, as it will be, if bottomed, the deepest sand shaft ever sunk in this district, if not in the world. Instead of sinking a drop shaft, the collar has been firmly anchored, and steel shoes are sunk at the bottom, through the sand, by the pressure of jack-screws. Some trouble has been had by the pressure of the screws throwing the timbering out of plumb, but it has been gotten back to the perpendicular. Only a practical miner who has been through the experience can understand the many difficulties that beset the sinking of a deep sand shaft, and the progress of the Globe will be watched with interest.

The Erie-Ontario exploration is making good progress, and the showing is a satisfactory one. The same can be said of the Challenge shaft being sunk by St. Mary's Mineral Land company. Both of these properties are in the hitherto little known district between the Champion and Winona mines. The results secured to date are of such a nature that further work in the district is almost certain to be started, in case nothing untoward happens to the very satisfactory copper situation of the present moment.

The Mitchell Development company is the latest of the Michigan-Arizona corporations to go by the board. The Mitchell was organized nearly three years ago, in the height of the Arizona copper boom, and its shares sold at a fabulous premium shortly after organization. A considerable sum of money was expended in exploratory work, which was conducted with vigor for about two years. The principal shareholders became discouraged and dropped out, with few exceptions, and the reorganization that was effected was unable to secure sufficient cash to do more than go through the motions of breathing and appearing alive. Men who were prepared to advance considerable money secured an expert report, which was not favorable, and the company has ceased to exist.

A permanent rock house is being built at "D" shaft of the Mass mine. The limited production hitherto secured from this shaft has been handled under considerable disadvantages, but with a permanent shaft house and rail connections, "D" should be able to give considerable aid to the older shafts in keeping up the product of the mine. The Mass, by the way, is one of the newer properties that is benefiting to the full by the high price of copper. A large amount of money is being expended underground, and within eighteen months the mine should be in shape to begin and maintain a much larger output than ever before.

Efforts are being made to secure funds for resumption of work on the property of the Bohemian range syndicate. Expert opinion regarding the property was of a rather unfavorable nature, but the showing of metal was decidedly good, and it is probable that something further will be done there.

Lake people are at a loss to understand why nothing is done by the National management. The Michigan is making a success, and the National, lying next south and west, has the continuation of all of the lodes and veins opened, or likely to be opened, on the Michigan property.

A little work is under way at the Miskwabik property, but the company has not been floated yet, and until that is done, and several hundred thousand dollars in cash placed in the treasury, development work on a considerable scale need not be looked for.

HORACE J. STEVENS.

THE MAAS MINE ON THE FAMOUS POTATO PATCH

Not Likely to Ship Ore For a Year—Third Shaft For Cleveland-Cliffs Negaunee Mine Property.

Negaunee, Mich., Sept. 2.—(Special to The Herald.)—The Maas mine, operated by the Cleveland-Cliffs Iron company, on the famous "potato patch," is now down 750 feet. Drifting has been going on for the past six months and at present twenty-eight men are employed at this work. From all indications no ore will be hoisted for at least a year. It is then understood that a new hoisting plant will be installed, which will be the finest in the Upper Peninsula, it being modern in every respect. This mine has a very brilliant future.

• • •

The Cleveland-Cliffs Iron company have just installed at their Negaunee mine property a 750-ampere dynamo, operated by an Ideal engine, which will furnish power for the underground haulage system and also light for all parts of the mine. The installation of the electric haulage system marks the exit of the mule service underground, which in time will become general throughout this district. For the present the hoisting of ore has been confined to shaft No. 2, no ore being shipped from shaft No. 1 since the cave-in three years ago. This latter snaft is now being retimbered and will be in use shortly.

Three drills are now in operation on this property for the purpose of locating a suitable point to sink a third shaft. One of the drills is being operated by the Cleveland-Cliffs Iron company and is down 1,500 feet, while the other two are contract drills, being operated by Longyear & Hodge and have just started.

• • •

The Richmond property, operated by the Consumers' Ore company, is at present the only mine on the Cascade range that is getting out ore. Quite recently a crusher was installed and since then a night crew has been added, and all ore mined is being shipped promptly. The working force now numbers 150 hands. This season's work will be very profitable as not only is the output the largest in the history of the Richmond, but owing to new equipment the ore is mined very economically. Next year the Consumers' company expects to almost double this year's product as the stopes will be larger and will admit of an increased number of men working.

• • •

The work of the Moore, operated by the Oliver Iron Mining company, is at present confined to stripping the deposit. The force is not as large as was employed earlier in the season, when it was thought that the company would want considerable ore. However, the management is preparing the stopes for a large output when there is a demand for the product. The mine is well equipped with machinery and tracks leading to the open pits. The Moore ore is crushed at the Escanaba plant.

• • •

The Oliver company ceased shipping ore from the Volunteer mine stockpile last week, but resumed again Tuesday, an order for another cargo having been received Monday. The Volunteer piles will not be cleaned out this season, but nearly 100,000 tons have gone forward.

• • •

The old Standard property, which was last spring purchased by a com-

(Continued on page 20, seventh column.)

NORTH BUTTE COMPANY WILL SOON RANK THIRD

Among the Producers of the Butte Camp—Output Will Soon Be Increased Fifty Per Cent—New Process of Producing Ore.

Butte, Mont., September 2.—(Special to the Herald.)—Extensive improvements are being made in the properties of the North Butte Copper company with a view of increasing the productive capacity of the mines comprising this group. The 1600-foot shaft in the Speculator is being retimbered and the engine now in use to be replaced with a more modern hoist. The work is being pushed with all possible haste and operations will be completed within a few weeks.

Meanwhile the ore extraction continues without cessation. The lower workings are connected with some of the mines owned by the Amalgamated Copper company and the ore is being hoisted to the surface through the shaft of the High Ore mine. When the improvements now under way shall have been completed, it is estimated that the producing capacity of the North Butte company's properties will have been increased 50 per cent. Mining experts predict that the North Butte Mining company will rank third among the producers of this camp this year, taking precedence over the properties of W. A. Clark and F. Aug. Heinze, and ranking next to the mines of the Anaconda company and the Boston and Montana company.

• • •

On account of the "freezing" of one of the blast furnaces in the smelter of the Pittsburg and Montana company this week, the plant was temporarily closed down. The ores in the fiery pit, which are supposed to keep at an excessive temperature by oxidation, became chilled, necessitating a shutdown. A large force of men is engaged in making the repairs, and the management announces that operations will be resumed shortly.

The Pittsburg and Montana company is reducing ore by a secret process, the invention of Ralph Baggaley. If the process is a success it will revolutionize copper smelting throughout the world. Information regarding the ground development is hard to secure, for every man employed in the workings is required to give a solemn oath that he will not divulge anything seen by him.

The smelter has only been in operation for a few weeks and during this time has been closed down frequently for repairs and improvements. The men in charge are doing considerable experimental work and it is not expected that the plant will run steadily for several weeks yet.

The "Pittsmont" plant is one of the most elaborately equipped properties in the west. Among the surface improvements are billiard rooms, bowling alleys, cafe, reception room, library, and other accommodations for the employe. In the underground workings of the Pittsburg and Montana company there is said to be blocked out 5,000,000 tons of copper ore.

• • •

At the Leonard mine, owned by the Boston and Montana company, a vast precipitating plant is in the course of construction. When completed the plant will have a capacity of 500 gallons per minute and will have cost $12,000. The tanks are situated nearly 1,500 feet below the shaft, the copper water being conveyed from the mine by a large flume.

• • •

The new hoist at the Combination mine, owned by the Reins Copper company, is in place and will be in commission shortly. The big pump, which was recently installed, is now in use and sinking is in progress.

A number of eastern stockholders visited the properties this week and expressed themselves as being highly pleased with conditions.

• • •

At the Butte Reduction works, owned by United States Senator William A. Clark, a 200-foot stack is in course of erection. The stack is of steel and concrete and when completed will be one of the highest of the kind in the United States.

• • •

The Colorado smelter, owned by the Colorado Mining and Smelting company, is being dismantled after nearly thirty years of service. The ores formerly treated at this plant are now handled by the Washoe smelter, at Anaconda, and the old plant is being rapidly demolished.

Previous to being dismantled, the smelter was carefully overhauled and a sort of "housecleaning" operation gone through. The walls, ceilings, and flues had become impregnated with calcine dust, containing nearly 6 per cent of copper and some silver. The dust was removed and sent to the Washoe plant for treatment and it is expected that the cost of dismantling the smelter will be more than paid for by the money derived from the calcine dust.

The ground within a radius of several hundred feet of the main smoke-stack is said to be highly impregnated with copper and the property has been leased by men who will collect the top layer of earth and ship it to the Anaconda smelter for treatment. The machinery is being sold to various mining companies, several pieces having been shipped to Tonapah and Goldfield.

H. F. BURMESTER.

TWENTY DRILLS AT WORK ON THE CUYUNA RANGE

And the Number Will Be Increased Soon—No Ore Yet Found on Brainerd Race Track—Shenango People Are Getting Busy, and Others Are Hustling.

Affairs in connection with the Cuyuna iron range are jogging along smoothly so far as can be learned in Duluth. The hotel at Deerwood is packed with investigators, option seekers, land buyers, drill men and those looking after interests of various kinds. The livery supply is totally inadequate and the man who will put in a few good rigs or even an automobile or two, will be kept busy. One Duluth man who found it imperative to go to the country was not able to secure anything but the horse and cart of a local preacher and the animal moved so leisurely that a swift-footed chap legged it across lots and cut him out of a mighty fine option.

Close to twenty drills are now busily engaged probing the secrets concealed in the bosom of old Mother Earth out in the Cuyuna range, and the present outlook is that the number will be increased at an early day. Just what the week's record and results have been, is not exactly known in Duluth. For some reason, the people who have drills at work have grown very secretive and mysterious. Why, no one knows. It may be that they are not getting results and do not like to announce it. One man who is interested in operations of a considerable magnitude, after a visit out there of several days, came back in rather a grouchy, noncommunicative manner, and even had the appearance of a man who was disappointed in the way things were going.

Another "Mysterious Mike" let out the impression that he brought in a lot of drill cores in his red bandana handkerchief which he guarded very carefully and utterly refused to permit anyone to see. Even when he was accused of getting them on the Mesaba range, he refused to become communicative.

Some of the wise ones maintain that this sudden silence and freezing up is due to the fact that the hunger for options and fees is increasing rather than lessening and that silence and mystery will help "bear" the situation by keeping out competitors and lowering demands made by the honest farmers out on the range. Another week or two probably will clear the situation and make some things plain.

• • •

Out on the driving park at Brainerd, Messrs. Lum, Hartley and associates have nothing as yet in the way of results that encourages them to buy champagne for the crowd. After starting work the drill encountered solid rock at a depth of about 102 feet, after which the diamond bit had to be employed. Ten days spent in drilling green schist convinced them that brown hematite ore of a non-Bessemer character did not exist there and the drill was moved 200 feet further north where it now is working on a second hole. Brainerd people are remembering this enterprise in their prayers, both because the men back of the enterprise are worthy fellows, struggling along to make an honest penny and because they think an iron mine there would be more of a success than the race course.

Messrs. Lum, Hartley and associates have a lease on 120 acres on a 35-cent royalty. The land lies like an inverted "L" and comprises the north half of the northeast quarter and the southwest of the northeast of section 30, 45-30, adjoining a portion of the Brainerd townsite.

Cuyler Adams and others own the southeast quarter of the 160 acres, and they believe that a better chance for ore exists on their land, but, of course, in default of drilling, it simply is a matter of opinion. Mr. Adams' forty bears a nice potato patch this year and the main-traveled wagon road runs right by it on the south side.

• • •

The Shenango people are right on deck and propose to find out what is in the ground leased from Mr. Adams and associates a couple of weeks ago. This lease was taken outright, and not under an option. The fee holders are very jubilant and feel that the transaction was very significant in showing faith in the range. Upon the whole, it is considered the most important deal yet made.

Mr. Peacock left Duluth for the ground last Wednesday to select the spot for putting down the first drill hole. Boring will start at once, it is reported, and the results will be eagerly awaited.

This lease, as previously published, embraces eighty acres, the south half of the northwest quarter of section 22, 45-30.

G. G. HARTLEY'S DRILL WORKING ON RACE TRACK GROUNDS AT BRAINERD.

• • •

On the lease of Pickands, Mather & Co., the shaft has been unwatered after nearly two weeks' delay, and, by this time, sinking has been resumed. A very heavy flow of water was encountered just two weeks ago, and not only overtaxed the pumping facilities at the time, but literally filled the shaft.

Strong rumors are going around to the effect that the Pickands-Mather people are not at all excited over this property and that, in fact, they are not even enthusiastic. Some of their representatives are reported as saying that they cannot swear to what there is there; that the drills showed very low-grade stuff, indeed, and that the character of the ore body was such that the drills could not give as clear an idea of it as was desired. At the same time, the ore body seemed to be of such width that encouragement was taken from that fact. To get exact facts and satisfy the leaseholders beyond all doubt, one way or another, the big, strong, fat treasury of Pickands, Mather & Co. was drawn on for cash to sink a shaft, run a cross-cut and then, if conditions warranted, take out ore for actual furnace tests. As stated, this is gossip and given for what it is worth.

• • •

All the drills on the four Northern Pacific leases are supposed to be working steadily, but, this week no definite word has been received as to the results. It is stated that the drill on section 3, 45-29 is down over 100 feet in ore and that none of the assays have fallen below 60 per cent in iron. Some, in fact, have gone as high as 62 per cent.

The fee-holders are keeping silent as to results from Cole & McDonald's work on the northeast quarter of the southeast quarter of section 20, 46-28. Whether the results are very meager and unsatisfactory, or so very, very good that they would excite the public and boom prices, is merely a matter of conjecture.

Both the N. P. drill in section 10 and the drill on land of the Mineral Range Development company, in the same section are working but no reports as to results are at hand.

George H. Crosby and associates have five drills working near Big Rabbit lake. Three of these are on the Ehrich properties in section 29, and section 32, 47-28. No information has been allowed to escape as to recent results.

In the northeasterly part of section 29, right on the northeast corner of Big Rabbit lake, one of the five drills is working on a property held by Judge James T. Hale and Mr. Crosby. Drilling has not proceeded far enough to demonstrate anything there.

Mr. Crosby holds an option on a state lease in the northwest quarter of section 36, 47-29. It was taken out by Richard Long, custodian of the Federal building in Duluth. If the option is taken up, Mr. Long will pocket $10,000 of Mr. Crosby's cash.

A drill was started there some weeks ago but encountered hard rock and a diamond bit had to be secured. After that the hole went into the barren rock, and, the other day, the drill was moved to another spot where the chances for encountering ore are thought to be much better.

Mr. Crosby also holds the south half

(Continued on page 20, sixth column.)

PROGRESS AT THE BISBEE PROPERTIES

Favorable Reports of Development in the Bonanza Circle—More Ore Strikes Expected at Early Date—Shipments to the Smelters.

Bisbee, Ariz., Sept. 2.—No new strikes of ore have been made in the mines here during the past week, but there are indications in two of the Bonanza circle properties, and it is probable it will soon be announced that ore has been struck in at least one of these two. Shipments to the smelters at Douglas are about the same as usual, and no marked increase is looked for until about Oct. 1. Preparations for placing three more shippers on the list are being rapidly completed, and it is expected the output of this part of the district will be almost doubled within the next sixty days.

• • •

At the Calumet & Arizona properties the greatest amount of improvement work being done is still confined to the Oliver shaft, where the new installation of power house and other improvements are fast nearing completion. The steel frame work for the power house and boiler plant is completed and work was started this week upon the new gallows frame. The chutes for delivering ore into the cars are having the finishing touches put to them, and three tracks will be laid underneath to afford rapid loading of cars. Work was begun this week upon the saw plant.

All of the oil tanks are now completed and are ready to be covered in. They will hold about 250,000 gallons. At the rate the work is now going on the Oliver should be ready to ship from its own shaft within about five weeks. At the Mag shaft the usual shipments are being made.

• • •

Sinking is rapidly going on at the Briggs shaft of the Calumet & Pittsburg, and the work is closely approaching the 1,300-foot mark. Men working in the mine say that during the week the formation in the bottom of the shaft has changed considerably and that iron is beginning to show in increased quantities. Some of the men say that it looks very much as if the shaft was approaching a body of ore.

The Hoatson shaft is now down about 300 feet, and the formation is improving with every foot of sinking. The ground, as told by the dump is getting highly mineralized, and iron is showing heavily. In fact the material that has come out of the shaft during the past week speaks much for the future of the property, and while not the least idea is entertained that any ore is close at hand, the indications are such that ore will be caught at a comparatively less distance than was the case in some of the other Bonanza mines. The power plant and buildings are about completed at the shaft, and new oil tanks will be shortly installed.

• • •

The Junction is still engaged in exploring the two ore bodies disclosed in the shaft, and with excellent results. Work has not been as rapid as expected, however, due to the intense heat generated at the pumping, which the company is doing all in its power to alleviate, and which it will soon, doubtless abate. Men working at the station say that the thermometer usually registers from one day's end to the other about 138deg. above zero, and special men have been put to work to do the oiling, which is usually the duty of the pump men. It is expected that the situation will be changed for the better very shortly; as a raise is being made from one of the upper drifts to the surface, to improve the circulation of air. When this is completed the management will go after ore, and nothing but ore, for such is the logical proceeding at the present time.

• • •

Ore shipments still continue to be made from the Lake Superior & Pittsburg, all of it coming from the Pittsburg & Duluth, and being practically all taken out through development work. The new steel gallows frame will shortly be in place, and upon its completion the two mines will be ready to make regular shipments. The force will also be largely increased. This will occur in the early part of October. Several new buildings are under way for the accommodation of the employes.

Both the Lake Superior & Pittsburg and the Pittsburg & Duluth have immense quantities of good smelting ore blocked out, and the output of the two properties will very likely about equal that of the Calumet & Arizona mines.

• • •

Sinking was resumed at the Shattuck-Arizona on Aug. 10, and the shaft is now down 790 feet. A station will be cut at once and at the same time sinking will proceed until a depth of 825 feet is reached, the lower twenty-five feet to be used as a sump. The pumps are now discharging about 175 gallons per minute, and the volume of water is keeping a steady flow at that rate. Upon the completion of the station on the 800 level and the sump development work on laterals will commence on a large scale.

• • •

Sinking still continues at the Denn-Arizona, the shaft being down close to 370 feet. No change has as yet occurred in the formation, and none is expected until further depth is reached.

Last week the Bisbee Lumber company received orders from the Denn-Arizona and Shattuck-Arizona for considerable deliveries of lumber. The most of it goes to Denn-Arizona. All of it is for use in surface improvements at the properties.

• • •

The Copper Queen properties are operating with full force, as usual, and are only awaiting the completion of the new addition to the smelter to increase the force largely. The new railroad spur to the Czar shaft is still uncompleted, but will probably be finished this week. At the Spray the new change house is nearing completion and will be ready for use by the first of the month. Ore shipments are normal and the ore of good grade.

• • •

Report has been current recently that the water supply for the smelters at Douglas was diminishing at an alarming rate and that the artesian wells got at the smelter had practically failed. This report is without truth for a basis. The water supply at the smelter has not suffered in the least. Little doubt is entertained that if necessary a vastly increased supply of water could be secured by sinking to lower stratas than have yet been entered.

HIBBING DISTRICT OF THE MESABA ACTIVE

Rains Have Interfered With Work at Open Pit Mines, But All Nearly Ready to Resume Normal Output.

Hibbing, Minn., Sept. 2.—(Special to The Herald.)—There is much activity among the mines on this end of the Mesaba range, though the rains of the past three weeks have interfered with work at the open pit mines. Nearly all of the mines are now getting in shape to resume the normal output. There are four steam shovels at work at the Burt-Pool mine, but they are so arranged at present that the normal amount of ore is not being shipped. This mine has been badly flooded at times this season, which has reduced the output some. Porter Bros. are stripping on the north end of this property on that part which belongs to the state, so the income to the state will be enlarged considerably by another season. This firm has also done considerable stripping at the Burt-Pool mine in addition to the removing of the overburden on the ore by excavating a new ore yard for hat mine at the foot of Pine street, which will be ready for use next season. The output from this mine will reach nearly the million mark now, and it is likely the tonnage will exceed that of last season about a million and a quarter tons.

Drake & Stratton are stripping at the Morris mine. This as yet, is a comparatively small open pit mine, though the output so far this season is about a half million tons. The pit is small and as a result has been flooded several times this season.

The Albany mine does not seem to have been troubled as much with water this season as the open pit mines have. This is a milling property, and in addition to mining from the underground levels a steam shovel, a dinky engine and three dump cars have been placed in this mine, and ore is being dumped into the underground cars from the regular dump cars and taken to the shaft and hoisted to the surface in the skips.

The Laura mine is being operated in a small way. This is an underground mine and about thirty-five miners are employed. The present output of this mine is about 300 tons of ore per day. It is owned by Mayor Fay of Virginia, A. M. Chisholm of Duluth, and others.

The stockpile at the Sellers mine will be cleaned up in a few days. This is the only mine in this immediate vicinity with a stockpile to ship this season, and about 150 men have been employed the past year. The Oliver Mining company has made a large amount of improvements at this mine the past season; among them being an independent system of water works. New side tracks connecting with the yard tracks have been put in and not the least is the large machine shop in course of construction ,which, when completed, will be the largest and most complete on the range.

The new laboratory at the Monroe-Tenner mine is about completed. It is one of the largest on the range and is fitted up with all the latest paraphernalia for such work.

ON PINE ISLAND.

Exploration Work on Kitto Property to Start.

The Tower News says: After almost three years of uncertainty and regular periodical reports to the effect that the Albert Kitto property on Pine Island was to be explored, it begins to look as though something along that line was really going to be done now. Alfred Merritt, who holds a lease on the property, is said to have subleased it to a Michigan man who has organized a company for the purpose of beginning exploration and development work. Harry Legge, a representative of the diamond drill firm of Cole & McDonald, was here Tuesday and looked over the land thoroughly for the purpose of determining the cost of drilling, as his firm expects to be awarded a contract for that part of the work.

In conversation with Mr. Kitto the gentleman stated that the Pine Island property was by far the most promising he had ever seen and gave it as his opinion that a big body of iron ore would be found there if exploration work was intelligently carried on. Mr. Legge also stated that he saw no reason why his firm would not accept the offer made by the company to do the drilling and test pitting and if they did a crew of men would be put to work at once sinking pits in order to more accurately determine the trend of the vein before bringing in the drills.

The commencement of work on Pine Island will be hailed with delight by everyone as the showing there is said to be the best on the Vermilion range.

COLORED INK

SECTION 2
Pages 13 to 24

DULUTH EVENING HERALD.

24 PAGES

SATURDAY, SEPTEMBER 2, 1905.

MINNESOTA HISTORICAL SOCIETY

LAKE SUPERIOR COPPER DISTRICT

More Exploratory and Development Work Than Ever Before In History of This Field—Present Output Largely From Mines Made During the Past Decade.

Houghton, Mich., Sept. 2.—(Special to The Herald.)—The amount of exploratory and development work now under way in the Lake Superior copper district is greater than ever before in the history of mining in this field. The low-water mark was reached about 1895, when there were but seven active properties in Houghton county, and one in Keweenaw county, with every mine idle in Ontonagon county. There came a turn in the tide in 1897, with a marked improvement in 1898 and the greatest "boom" in the history of the district in 1899. The work of making new mines has not ceased, even in the depression following the break in the price of copper that came late in 1901. Of the present production of metal by the mines of the lake district, a very respectable proportion comes from mines that have been made during the past decade. The Copper Range Consolidated, which stands second only to the Calumet & Hecla mine among the producers of the district, in point of output, is making from three mines about 40,000,000 pounds of fine copper yearly, and all three mines are absolutely new properties. The big end of the output of the Osceola Consolidated comes from the two Kearsarge mines, one of which is entirely new, while the other was but a small producer ten years ago. The Mohawk made nearly 10,000,000 pounds of copper last year, and is getting in line to increase its output to about 16,000,000 pounds yearly. The Ahmeek, Allouez and Centennial are all producers, and all are entirely new mines. The Centennial is an old company, but is now producing from an entirely new mine, work on which was begun late in 1899. The Centennial, by the way, is getting much better rock than formerly, and its local friends are much encouraged by the improvement. The fight started on the Centennial management some months ago was in the East exclusively, as the people on the ground had a better understanding of the difficulties under which the property was laboring, and were not disposed to blame the management for the unfortunate fact that there was less copper in the rock at a given point than had been anticipated. Luckily for the mine and management both, a very marked change for the better has set in, and the present returns are as much above as the first were below the average expected by good judges. The management, both at the mine and in the East, has lost nothing in the eyes of conservative investors by having taken the bull by the horns and giving the cold facts to the shareholders, discouraging as those were at the time.

The Allouez is sending a small amount of rock to mill from the openings in progress, and is securing about forty pounds of mineral per ton, or about the same as the Wolverine is getting. It is a question whether the Allouez will gain anything in particular by starting milling so soon, but the present high price of copper is an inducement that tempts any new mine to get into the ranks of the producers at the earliest possible moment.

The Atlantic and Baltic are to make an exchange of ground, similar to the trades that have been made between a number of the mines just north of Calumet. This exchange will rectify the boundary lines between the Baltic and the section 16 tract of the Atlantic so that the surface lines will run parallel with the dip of any shafts that may be sunk on the plane of the lode at right angles to the strike of the Baltic amygdaloid.

The present movement in the price of Tecumseh is deemed by certain conservative Easterners, some of whom remember that Tecumseh has jigged up and down more than once previously. It is but fair to state, however, that while the present price of Tecumseh is based upon a drill core only, the little drill core in question shows more copper than the two shafts previously sunk on the property gave in an equal distance.

The Globe tract, lying next south of the Champion mine, is being developed, under option, by the Copper Range Consolidated company. A sand shaft is now being sunk, and this shaft, while it seems to attract little attention locally, is likely to become famous, as it will be, if bottomed, the deepest sand shaft ever sunk in this district, if not in the world. Instead of sinking a drop shaft, the collar has been firmly anchored, and steel shoes are sunk at the bottom, through the sand, by the pressure of jack-screws. Some trouble has been had by the pressure of the screws throwing the timbering out of plumb, but it has been gotten back to the perpendicular. Only a practical miner who has been through the experience can understand the many difficulties that beset the sinking of a deep sand shaft, and the progress of the Globe will be watched with interest.

The Erie-Ontario exploration is making good progress, and the showing is a satisfactory one. The same can be said of the Challenge shaft being sunk by St. Mary's Mineral Land company. Both of these properties are in the hitherto little known district between the Champion and Winona mines. The results secured to date are of such a nature that further work in the district is almost certain to be started, in case nothing untoward happens to the very satisfactory copper situation of the present moment.

The Mitchell Development company is the latest of the Michigan-Arizona corporations to go by the board. The Mitchell was organized nearly three years ago, in the height of the Arizona copper boom, and its shares sold at a fabulous premium shortly after organization. A considerable sum of money was expended in exploratory work, which was conducted with vigor for about two years. The principal shareholders became discouraged and dropped out, with few exceptions, and the reorganization that was effected was unable to secure sufficient cash to do more than go through the motions of breathing and appearing alive. Men who were prepared to advance considerable money secured an expert report, which was not favorable, and the company has ceased to exist.

A permanent rock house is being built at "D" shaft of the Mass mine. The limited production hitherto secured from this shaft has been handled under considerable disadvantages, but with a permanent shaft house and rail connections, "D" should be able to give considerable aid to the older shafts in keeping up the product of the mine. The Mass, by the way, is one of the newer properties that is benefiting to the full by the high price of copper. A large amount of money is being expended underground, and within eighteen months the mine should be in shape to begin and maintain a much larger output than ever before.

Efforts are being made to secure funds for resumption of work on the property of the Bohemian range syndicate. Expert opinion regarding the property was of a rather unfavorable nature, but the showing of metal was decidedly good, and it is probable that something further will be done there.

Lake people are at a loss to understand why nothing is done by the National management. The Michigan is making a success, and the National, lying next south and west, has the continuation of all of the lodes and veins opened, or likely to be opened, on the Michigan property.

A little work is under way at the Miskwabik property, but the company has not been located yet, and until that is done, and several hundred thousand dollars in cash placed in the treasury, development work on a considerable scale need not be looked for.

HORACE J. STEVENS.

NORTH BUTTE COMPANY WILL SOON RANK THIRD

Among the Producers of the Butte Camp—Output Will Soon Be Increased Fifty Per Cent—New Process of Producing Ore.

Butte, Mont., September 2.—(Special to the Herald.)—Extensive improvements are being made in the properties of the North Butte Copper company with a view of increasing the productive capacity of the mines comprising this group. The 1600-foot shaft in the Speculator is being retimbered and the engine now in use to be replaced with a more modern hoist. The work is being pushed with all possible haste and operations will be completed within a few weeks.

Meanwhile the ore extraction continues without cessation. The lower workings are connected with some of the mines owned by the Amalgamated Copper company and the ore is being hoisted to the surface through the shaft of the High Ore mine. When the improvements now under way shall have been completed, it is estimated that the producing capacity of the North Butte company's properties will have been increased 50 per cent. Mining experts predict that the North Butte Mining company will rank third among the producers of this camp this year, taking precedence over the properties of W. A. Clark and F. Aug. Heinze, and ranking next to the mines of the Anaconda company and the Boston and Montana company.

• • •

On account of the "freezing" of one of the blast furnaces in the smelter of the Pittsburg and Montana company this week, the plant was temporarily closed down. The ores in the fiery pit, which are supposed to keep at an excessive temperature by oxidation, became chilled, necessitating a shutdown. A large force of men is engaged in making the repairs, and the management announces that operations will be resumed shortly.

The Pittsburg and Montana company is reducing ore by a secret process, the invention of Ralph Baggaley. If the process is a success it will revolutionize copper smelting throughout the world. Information regarding the ground development is hard to secure, for every man employed in the workings is required to give a solemn oath that he will not divulge anything seen by him.

The smelter has only been in operation for a few weeks and during this time has been closed down frequently for repairs and improvements. The men in charge are doing considerable experimental work and it is not expected that the plant will run steadily for several weeks yet.

The "Pittsmont" plant is one of the most elaborately equipped properties in the west. Among the surface improvements are billiard rooms, bowling alleys, cafe, reception room, library, and other accommodations for the employee. In the underground workings of the Pittsburg and Montana company there is said to be blocked out 5,000,000 tons of copper ore.

• • •

At the Leonard mine, owned by the Boston and Montana company, a vast precipitating plant is in the course of construction. When completed the plant will have a capacity of 500 gallons per minute and will have cost $12,000. The tanks are situated nearly 1,500 feet below the shaft, the copper water being conveyed from the mine by a large flume.

• • •

The new hoist at the Combination mine, owned by the Reins Copper company, is in place and will be in commission shortly. The big pump, which was recently installed, is now in use and sinking is in progress.

A number of eastern stockholders visited the properties this week and expressed themselves as being highly pleased with conditions.

• • •

At the Butte Reduction works, owned by United States Senator William A. Clark, a 300-foot stack is in course of erection. The stack is of steel and concrete and when completed will be one of the highest of the kind in the United States.

• • •

The Colorado smelter, owned by the Colorado Mining and Smelting company, is being dismantled after nearly thirty years of service. The ores formerly treated at this plant are now handled by the Washoe smelter, at Anaconda, and the old plant is being rapidly demolished.

Previous to being dismantled, the smelter was carefully overhauled and a sort of "housecleaning" operation gone through. The walls, ceilings, and flues had become impregnated with calcine dust, containing nearly 6 per cent of copper and some silver. The dust was removed and sent to the Washoe plant for treatment and it is expected that the cost of dismantling the smelter will be more than paid for by the money derived from the calcine dust.

The ground within a radius of several hundred feet of the main smoke-stack is said to be highly impregnated with copper and the property has been leased by men who will collect the top layer of earth and ship it to the Anaconda smelter for treatment. The machinery is being sold to various mining companies, several pieces having been shipped to Tonapah and Goldfield.

H. F. BURMESTER.

PROGRESS AT THE BISBEE PROPERTIES

Favorable Reports of Development in the Bonanza Circle—More Ore Strikes Expected at Early Date—Shipments to the Smelters.

Bisbee, Ariz., Sept. 2.—No new strikes of ore have been made in the mines here during the past week, but there are indications in two of the Bonanza circle properties, and it is probable it will soon be announced that ore has been struck in at least one of these two. Shipments to the smelters at Douglas are about the same as usual, and no marked increase is looked for until about Oct. 1. Preparations for placing three more shippers on the list are being rapidly completed, and it is expected the output of this part of the district will be almost doubled within the next sixty days.

• • •

At the Calumet & Arizona properties the greatest amount of improvement work being done is still confined to the Oliver shaft, where the new installation of power house and other improvements are fast nearing completion. The steel frame work for the power house and boiler plant is completed and work was started this week upon the new gallows frame. The chutes for delivering ore into the cars are having the finishing touches put to them, and three tracks will be laid underneath to afford rapid loading of cars. Work was begun this week upon the saw plant.

All of the oil tanks are now completed and are ready to be covered in. They will hold about 250,000 gallons. At the rate the work is now going on the Oliver should be ready to ship from its own shaft within about five weeks. At the Mag shaft the usual shipments are being made.

• • •

Sinking is rapidly going on at the Briggs shaft of the Calumet & Pittsburg, and the work is closely approaching the 1,100-foot mark. Men working in the mine say that during the week the formation in the bottom of the shaft has changed considerably and that iron is beginning to show in increased quantities. Some of the men say that it looks very much as if the shaft was approaching a body of ore.

The Hoatson shaft is now down about 300 feet, and the formation is improving with every foot of sinking. The ground, as told by the dump is getting highly mineralized, and iron is showing heavily. In fact the material that has come out of the shaft during the past week speaks much for the future of the property, and while not the least idea is entertained that any ore is close at hand, the indications are such that ore will be caught at a comparatively less distance than was the case in some of the other Bonanza mines. The power plant and buildings are about completed at the shaft, and new oil tanks will be shortly installed.

• • •

The Junction is still engaged in exploring the two ore bodies disclosed in the shaft, and with excellent results. Work has not been as rapid as expected, however, due to the intense heat generated at the pumping, which the company is doing all in its power to alleviate, and which it will soon, doubtless abate. Men working at the station say that the thermometer usually registers from one day's end to the other about 138 deg. above zero, and special men have been put to work to do the oiling, which is usually the duty of the pump men. It is expected that the situation will be changed for the better very shortly; as a raise is being made from one of the upper drifts to the surface, to improve the circulation of air. When this is completed the management will go after ore, and nothing but ore, for such is the logical proceeding at the present time.

• • •

Ore shipments still continue to be made from the Lake Superior & Pittsburg, all of it coming from the Pittsburg & Duluth, and being practically all taken out through development work. The new steel gallows frame will shortly be in place, and upon its completion the two mines will be ready to make regular shipments. The force will also be largely increased. This will occur in the early part of October. Several new buildings are under way for the accommodation of the employes.

Both the Lake Superior & Pittsburg and the Pittsburg & Duluth have immense quantities of good smelting ore blocked out, and the output of the two properties will very likely about equal that of the Calumet & Arizona mines.

• • •

Sinking was resumed at the Shattuck-Arizona on Aug. 10, and the shaft is now down 790 feet. A station will be cut at once and at the same time sinking will proceed until a depth of 825 feet is reached, the lower twenty-five feet to be used as a sump. The pumps are now discharging about 175 gallons per minute, and the volume of water is keeping a steady flow at that rate. Upon the completion of the station on the 800 level and the sump development work on laterals will commence on a large scale.

• • •

Sinking still continues at the Denn-Arizona, the shaft being down close to 370 feet. No change has as yet occurred in the formation, and none is expected until further depth is reached.

Last week the Bisbee Lumber company received orders from the Denn-Arizona and Shattuck-Arizona for considerable deliveries of lumber. The most of it goes to Denn-Arizona. All of it is for use in surface improvements at the properties.

• • •

The Copper Queen properties are operating with full force, as usual, and are only awaiting the completion of the new addition to the smelter to increase the force largely. The new railroad spur to the Czar shaft is still uncompleted, but will probably be finished this week. At the Spray the new change house is nearing completion and will be ready for use by the first of the month. Ore shipments are normal and the ore of good grade.

• • •

Report has been current recently that the water supply for the smelters at Douglas was diminishing at an alarming rate and that the artesian wells got at the smelter had practically failed. This report is without truth for a basis. The water supply at the smelter has not suffered in the least. Little doubt is entertained that if necessary a vastly increased supply of water could be secured by sinking to lower stratas than have yet been entered.

TWENTY DRILLS AT WORK ON THE CUYUNA RANGE

And the Number Will Be Increased Soon—No Ore Yet Found on Brainerd Race Track—Shenango People Are Getting Busy, and Others Are Hustling.

Affairs in connection with the Cuyuna iron range are jogging along smoothly so far as can be learned in Duluth. The hotel at Deerwood is packed with investigators, option seekers, land buyers, drill men and those looking after interests of various kinds. The livery supply is totally inadequate and the man who will put in a few good rigs or even an automobile or two, will be kept busy. One Duluth man who found it imperative to go to the country was not able to secure anything but the horse and cart of a local preacher and the animal moved so leisurely that a swift-footed chap legged it across lots and cut him out of a mighty fine option.

Close to twenty drills are now busily engaged probing the secrets concealed in the bosom of old Mother Earth out in the Cuyuna range, and the present outlook is that the number will be increased at an early day. Just what the week's record and results have been, is not exactly known in Duluth. For some reason, the people who have drills at work have grown very secretive, and mysterious. Why, no one knows. It may be that they are not getting results and do not like to announce it. One man who is interested in operations of a considerable magnitude, after a visit out there of several days, came back in rather a grouchy, noncommunicative manner, and even had the appearance of a man who was disappointed in the way things were going.

Another "Mysterious Mike" let out the impression that he brought in a lot of drill cores in his red bandana handkerchief which he guarded very carefully and utterly refused to permit anyone to see. Even when he was accused of getting them on the Mesaba range, he refused to become communicative.

Some of the wise ones maintain that this sudden silence and freezing up is due to the fact that the hunger for options and fees is increasing rather than lessening and that silence and mystery will help "bear" the situation by keeping out competitors and lowering demands made by the honest farmers out on the range. Another week or two probably will clear the situation and make some things plain.

• • •

Out on the driving park at Brainerd, Messrs. Lum, Hartley and associates have nothing as yet in the way of results that encourages them to buy champagne for the crowd. After starting work the drill encountered solid rock at a depth of about 102 feet, after which the diamond bit had to be employed. Ten days spent in drilling green schist convinced them that brown hematite ore of a non-Bessemer character did not exist there and the drill was moved 200 feet further north where it now is working on a second hole. Brainerd people are remembering this enterprise in their prayers, both because the men back of the enterprise are worthy fellows, struggling along to make an honest penny and because they think an iron mine there would be more of a success than the race course.

Messrs. Lum, Hartley and associates have a lease on 120 acres on a 15-cent royalty. The land lies like an inverted "U" and comprises the north half of the northeast quarter and the southwest of the northeast of section 30, 46-30, adjoining a portion of the Brainerd townsite.

Cuyler Adams and others own the southeast quarter of the 160 acres, and they believe that a better chance for ore exists on their land, but, of course, in default of drilling, it simply is a matter of opinion. Mr. Adams' forty bears a nice potato patch this year and the main-traveled wagon road runs right by it on the south side.

• • •

The Shenango people are right on deck and propose to find out what is in the ground leased from Mr. Adams and associates a couple of weeks ago. This lease was taken outright, and not under an option. The fee holders are very jubilant and feel that the transaction was very significant in showing faith in the range. Upon the whole, it is considered the most important deal yet made.

Mr. Peacock left Duluth for the ground last Wednesday to select the spot for putting down the first drill hole. Boring will start at once, it is reported, and the results will be eagerly awaited.

This lease, as previously published, embraces eighty acres, the south half of the northwest quarter of section 22, 45-30.

• • •

On the lease of Pickands, Mather & Co., the shaft has been unwatered after nearly two weeks' delay, and, by this time, sinking has been resumed. A very heavy flow of water was encountered just two weeks ago, and not only overtaxed the pumping facilities at the time, but literally filled the shaft.

Strong rumors are going around to the effect that the Pickands-Mather people are not at all excited over this property and that, in fact, they are not even enthusiastic. Some of their representatives are reported as saying that they cannot swear to what there is there; that the drills showed very low-grade stuff, indeed, and that the character of the ore body was such that the drills could not give as clear an idea of it as was desired. At the same time, the ore body seemed to be of such width that encouragement was taken from that fact. To get exact facts and satisfy the leaseholders beyond all doubt, one way or another, the big, strong, fat treasury of Pickands, Mather & Co. was drawn on for cash to sink a shaft, run a crosscut and then, if conditions warranted, take out ore for actual furnace tests.

As stated, this is gossip and given for what it is worth.

• • •

All the drills on the four Northern Pacific leases are supposed to be working steadily, but this week no definite word has been received as to the results. It is stated that the drill on section 3, 45-29 is down over 100 feet in ore and that none of the assays have fallen below 60 per cent in iron. Some, in fact, have gone as high as 62 per cent.

The fee-holders are keeping silent as to results from Cole & McDonald's work on the northeast quarter of the southeast quarter of section 20, 46-28. Whether the results are very meager and unsatisfactory, or so very, very good that they would excite the public and boom prices, is merely a matter of conjecture.

Both the N. P. drill in section 10 and the drill on land of the Mineral Range Development company, in the same section are working but no reports as to results are at hand.

George H. Crosby and associates have five drills working near Big Rabbit lake. Three of these are on the Ehrich properties in section 29, and section 32, 47-28. No information has been allowed to escape as to recent results.

In the northeasterly part of section 29, right on the northeast corner of Big Rabbit lake, one of the five drills is working on a property held by Judge James T. Hale and Mr. Crosby. Drilling has not proceeded far enough to demonstrate anything there.

Mr. Crosby holds an option on a state lease in the northwest quarter of section 36, 47-29. It was taken out by Richard Long, custodian of the Federal building in Duluth. If the option is taken up, Mr. Long will pocket $10,000 of Mr. Crosby's cash.

A drill was started there some weeks ago but encountered hard rock and a diamond bit had to be secured. After that the hole went into the barren rock, and, the other day, the drill was moved to another spot where the chances for encountering ore are thought to be much better.

Mr. Crosby also holds the south half

(Continued on page 20, sixth column.)

G. G. HARTLEY'S DRILL WORKING ON RACE TRACK GROUNDS AT BRAINERD.

THE MAAS MINE ON THE FAMOUS POTATO PATCH

Not Likely to Ship Ore For a Year—Third Shaft For Cleveland-Cliffs Negaunee Mine Property.

Negaunee, Mich., Sept. 2.—(Special to The Herald.)—The Maas mine, operated by the Cleveland-Cliffs Iron company, on the famous "potato patch," is now down 750 feet. Drifting has been going on for the past six months and at present twenty-eight men are employed at this work. From all indications no ore will be hoisted for at least a year. It is then understood that a new hoisting plant will be installed, which will be the finest in the Upper Peninsula, it being modern in every respect. This mine has a very brilliant future.

• • •

The Cleveland-Cliffs Iron company have just installed at their Negaunee mine property a 750-ampere dynamo, operated by an Ideal engine, which will furnish power for the underground haulage system and also light for all parts of the mine. The installation of the electric haulage system marks the exit of the mule service underground, which in time will become general throughout this district. For the present the hoisting of ore has been confined to shaft No. 2, no ore being shipped from shaft No. 1 since the cave-in three years ago. This latter shaft is now being retimbered and will be in use shortly.

Three drills are now in operation on this property for the purpose of locating a suitable point to sink a third shaft. One of the drills is being operated by the Cleveland-Cliffs Iron company and is down 1,500 feet, while the other two are contract drills, being operated by Longyear & Hodge and have just started.

• • •

The Richmond property, operated by the Consumers' Ore company, is at present the only mine on the Cascade range that is getting out ore. Quite recently a crusher was installed and since then a night crew has been added, and all ore mined is being shipped promptly. The working force now numbers 150 hands. This season's work will be very profitable as not only is the output the largest in the history of the Richmond, but owing to new equipment the ore is mined very economically. Next year the Consumers' company expects to almost double this year's product as the stopes will be larger and will admit of an increased number of men working.

• • •

The work of the Moore, operated by the Oliver Iron Mining company, is at present confined to stripping the deposit. The force is not as large as was employed earlier in the season, when it was thought that the company would want considerable ore. However, the management is preparing the stopes for a large output when there is a demand for the product. The mine is well equipped with machinery and tracks leading to the open pits. The Moore ore is crushed at the Escanaba plant.

• • •

The Oliver company ceased shipping ore from the Volunteer mine stockpile last week, but resumed again Tuesday, an order for another cargo having been received Monday. The Volunteer piles will not be cleaned out this season, but nearly 100,000 tons have gone forward.

• • •

The old Standard property, which was last spring purchased by a com-

(Continued on page 20, seventh column.)

HIBBING DISTRICT OF THE MESABA ACTIVE

Rains Have Interfered With Work at Open Pit Mines, But All Nearly Ready to Resume Normal Output.

Hibbing, Minn., Sept. 2.—(Special to The Herald.)—There is much activity among the mines on this end of the Mesaba range, though the rains of the past three weeks have interfered with work at the open pit mines. Nearly all of the mines are now getting in shape to resume the normal output. There are four steam shovels at work at the Burt-Pool mine, but they are so arranged at present that the normal amount of ore is not being shipped. This mine has been badly flooded at times this season, which has reduced the output some. Porter Bros. are stripping on the north end of this property on that part which belongs to the state, so the income to the state will be enlarged considerably by another season. This firm has also done considerable stripping at the Burt-Pool mine in addition to the removing of the overburden on the ore by excavating a new ore yard for hat mine at the foot of Pine street, which will be ready for use next season. The output from this mine will reach nearly the million mark now, and it is likely the tonnage will exceed that of last season about a million and a quarter tons.

Drake & Stratton are stripping at the Morris mine. This as yet, is a comparatively small open pit mine, though the output so far this season is about a half million tons. The pit is small and as a result has been flooded several times this season.

The Albany mine does not seem to have been troubled as much with water this season as the open pit mines have. This is a milling property, and in addition to mining from the underground levels a steam shovel, a dinky engine and three dump cars have been placed in this mine, and ore is being dumped into the underground cars from the regular dump cars and taken to the shaft and hoisted to the surface in the skips.

The Laura mine is being operated in a small way. This is an underground mine and about thirty-five miners are employed. The present output of this mine is about 300 tons of ore per day. It is owned by Mayor Fay of Virginia, A. M. Chisholm of Duluth, and others.

The stockpile at the Sellers mine will be cleaned up in a few days. This is the only mine in this immediate vicinity with a stockpile to ship this season, and about 150 men have been employed the past year. The Oliver Mining company has made a large amount of improvements at this mine the past season; among them being an independent system of water works. New side tracks connecting with the yard tracks have been put in and not the least is the large machine shop in course of construction ,which, when completed, will be the largest and most complete on the range.

The new laboratory at the Monroe-Tenner mine is about completed. It is one of the largest on the range and is fitted up with all the latest paraphernalia for such work.

ON PINE ISLAND.

Exploration Work on Kitto Property to Start.

The Tower News says: After almost three years of uncertainty and regular periodical reports to the effect that the Albert Kitto property on Pine Island was to be explored, it begins to look as though something along that line was really going to be done now. Alfred Merritt, who holds a lease on the property, is said to have subleased it to a Michigan man who has organized a company for the purpose of beginning exploration and development work. Harry Legge, a representative of the diamond drill firm of Cole & McDonald, was here Tuesday and looked over the land thoroughly for the purpose of determining the cost of drilling, as his firm expects to be awarded a contract for that part of the work.

In conversation with Mr. Kitto the gentleman stated that the Pine Island property was by far the most promising he had ever seen and gave it as his opinion that a big body of iron ore would be found there if exploration work was intelligently carried on. Mr. Legge also stated that he saw no reason why his firm would not accept the offer made by the company to do the drilling and test pitting and if they did a crew of men would be put to work at once sinking pits in order to more accurately determine the trend of the vein before bringing in the drills.

The commencement of work on Pine Island will be hailed with delight by everyone as the showing there is said to be the best on the Vermilion range.

COLORED INK

INTENTIONAL DUPLICATE EXPOSURE

SOCIETY

Mrs. W. R. Stone was hostess at one of the most charming affairs of the week, when she entertained Tuesday afternoon informally in honor of a number of young society women. The house was prettily decorated in the summer flowers and a pretty flower game was played. The prizes were won by Miss Mary Paine, Miss Elizabeth Eckert, Miss Faye Richardson, and Miss Frances Woodbridge. Among those present were Mesdames:

C. E. De Witt, G. V. I. Brown.

Misses—

Hubbard, Florence Eaton, Clara Stocker, Julia Duncan, Katherine Leeds, Marjorie Greenwood, Faye Richardson, Belle Simonds, Ella Markell, Frances Woodbridge, Elizabeth Eckert, Woodbridge, Barbara Rupley, Mary Paine, Martha Peyton, Mabel Duncan, Ruth Markell, Isabel Pearson, Katherine Ensign, Mattocks, Katrina Richardson.

* * *

Mrs. Jack McLaren entertained at cards Tuesday afternoon at her home on South Nineteenth avenue east in honor of Miss Helen Morey and Miss Jeanette Myers of South Bend, Ind. The house was prettily decorated in nasturtiums and sweet peas and six-handed euchre was played at four tables. The first prize was won by Miss Bunnell, of Detroit, and the consolation prize went to Mrs. Roger S. Powell. Among those present were:

Mesdames—

A. H. Viele, Hugo Kremer, R. S. Powell, C. C. Bagley, R. B. Knox, Marvin McLaren, C. G. Traphagen.

Misses—

Morris, Dickinson, Seeley of Caro, Mich., Bunnell, Rosser, Scott, Alice Scott, Crowley, Smallwood, Blanchard, House, Murray, Nellie Brown, Lillian Brown, Busbee.

* * *

Mrs Mark Baldwin entertained at a pretty little luncheon Tuesday at her home at 1009 East Second street. The guest of honor was Mrs. Judson R. Kelly, of Chicago. The other guests were:

Mesdames—

W. C. Winton, Albert Baldwin, Miss Curtis, T. H. Hawkes, W. G. Hegardt.

* * *

Mrs. A. E. McManus entertained Thursday afternoon at the second of a series of afternoons at her home on East First street. The house was beautifully decorated with flowers, asters, pink and white being used in the reception room and hall, and in the living room scarlet geraniums made an exceedingly effective decoration. In the dining room nasturtiums in shades of yellow were used, and bridge was played at six tables. The prizes were won by Mrs. William C. Winton and Mrs. D. D. Murray.

* * *

Mrs. W. G. Hegardt entertained at luncheon yesterday at her home, 1708 East First street. The guest of honor was Mrs. Judson R. Kelly of Chicago, and covers were laid for fourteen.

* * *

Mrs. F. W. Partridge and son, Orr, who have spent several weeks in Duluth, returned today to Chicago. The Misses Charlotte and Eleanor Partridge, who have been spending the summer abroad, will arrive in New York Monday of next week.

* * *

Mrs. Calvin F. How entertained at a charming little afternoon yesterday at her home at Lester Park. The affair was a hat party, and to each guest was presented tissue paper in harmonizing shades from which was to be fashioned a hat. For the most beautiful a prize was awarded, which was won by Mrs. A. H. Crassweller. In the dainty refreshments and the decorations the idea of the afternoon was carried out in a delightful manner. The guests were:

Mesdames—

A. C. Taylor, W. S. Moore, Bert Fesler, C. E. Little, H. R. Spencer, C. S. Wilson, F. J. Pulford, Clarence Taylor, C. G. Traphagen, W. S. Bishop, George MacComber, A. H. Crassweller, Frank Orr, Sinclair, W. S. Storer.

* * *

M. and Mrs. McClintock of Spokane, Wash., were the guests of honor at a dinner, Monday evening, at which J. M. McClintock entertained at the Kitchi Gammi club. Besides the guest of honor covers were laid for:

Messrs. and Mesdames—

J. W. Crosby, Bert Fesler, J. W. Hunt.

* * *

Mr. and Mrs. N. C. Clarke and daughter and Mrs. J. G. Ketcham and son have returned from an outing at Deerwood.

* * *

Miss Irma Richards and Mahlon Richards were hosts at a house party at the Richards' farm, beyond Lester.

* * *

Mrs. W. W. Hoopes, Mrs. Eugene Kelly and Mrs. James Meakin have returned from a lake trip to Buffalo, Niagara, Cleveland and Detroit.

* * *

Mrs. Rebecca McKenzie L'Emele of New York is the guest of her parents, Mr. and Mrs. Roderick McKenzie of Hunter's Park.

* * *

Miss Stone, who has been the guest of Mr. and Mrs. J. L. Washburn, will leave this evening for her home at Philadelphia.

* * *

Miss Mogford returned today from her summer vacation in Michigan and will have as her guest Miss Goodman of Kansas City.

* * *

Mr. and Mrs. Johnson of Detroit are the guests of Mr. and Mrs. Charles Dann of 207 South Seventeenth avenue east.

* * *

Mr. and Mrs. Irving D. Burgh have moved from 1001 East First street and are now at home at the Lafayette flats, 813 East First street.

* * *

Mr. and Mrs. Asa Dalley left yesterday for Denver, where they will attend the G. A. R. encampment.

* * *

Mrs Theron H. Hawkes, Jr., entertained at an informal afternoon Monday at her home, 210 North Sixteenth avenue East. The guest of honor was Mrs. H. C. Crawford, of Detroit.

* * *

Mrs. J. R. McGiffert was hostess Wednesday afternoon at an informal reception at her home, 15 East Third street, in honor of Mrs. H. F. Greene, of Washington, formerly of this city, and Miss Clarke of Sarnia, Ont. The house was prettily decorated in flowers, and during the afternoon a number of the Duluth women called to meet the out-of-town visitors.

* * *

Mr. and Mrs. Mark Baldwin have as their guest, Mrs. Marks of Chicago.

* * *

Rev. and Mrs. Harry White returned during the week from their wedding trip. They have taken a cottage on Park Point for hte remainder of the summer.

* * *

Mrs. J. P. Gordon and Miss Peyton returned the first of the week from a lake trip and a visit in the East.

* * *

Mr. and Mrs. C. A. Duncan have as their guests, Mr. and Mrs. Titus Duncan, of Santa Barbara, Cal.

* * *

Mrs. Thomas Pettigrew and Miss Effie Smith, left during the week for a lake trip.

* * *

Invitations were received in this city during the week from Mrs. Henry W. Heine, of St. Paul, for the wedding of her daughter. Miss Sarah Heine, and Morris Earl Richards of this city. The affair will take plate at the home of the bride, 1906 Feronia avenue in St. Paul, Tuesday, Sept. 12. A number of guests will go down from this city for the wedding. Miss Heine has visited Duluth a number of times, and Mr. Richards, who is a son of Mr. and Mrs. J. W. Richards, of Lester Park, is well known in society circles here.

* * *

Mrs. George C. Howe and Mrs. A. D. McRae, are at Mackinac Island for a short outing.

* * *

Mrs. E. C. Little and her guest, Miss Meeks, of Iowa, spent the week at Deerwood.

* * *

Miss Ida Magie, of 1401 East Superior street, returned during the week from an eastern visit.

* * *

Mrs. H. L. Carey, of Lakeside, left the first of the week for a visit with her daughter, Mrs. Henry T. Swart, at Winnipeg.

* * *

Mrs. A. C. LeRicheux and children, Alfred LeRicheaux and Miss ReRicheux returned Wednesday from a few days at Deerwood.

* * *

Miss Ethel Farmer entertained at a pleasant tally-ho drive Wednesday afternoon in honor of her guest, Miss Jenny Lee Duffie of Ripon, Wis., and Miss Faye Twamley, of Omaha, Neb. The other guests were:

Mrs. Fred L. Farmer.

Misses—

Lillian Gowan, Edith Hazen, Helen Farrell, Jeanette Myers of South Bend, Grace Farmer, Fannie Howes, Cora Helm, Calla Blanchard, Helen Morey of South Bend, Ind.

* * *

Mrs. F. P. Nester and children returned the first of the week from a several weeks' visit with her mother at Detroit.

* * *

Mrs. Petre, Miss Margaret Hunter and Master Hunter Towne returned during the week from a few days' outing at Deerwood.

* * *

Mrs. Albert Baldwin is entertaining her sister, Mrs. Judson R. Kelly of Chicago.

* * *

Mrs. George S. Richards entertained informally Monday morning in compliment to Mrs. H. C. Marshall and her guests, Mrs. Saunders and Miss Saunders of New York city. The affair was given at her summer home on Park Point.

* * *

Miss Faye Richardson has as her guest Miss Elizabeth Eckert.

* * *

Mrs. E. P. Alexander has as her guest Mrs. H. F. Greene of Washington, D. C.

* * *

A delightful informal reception and picnic was given Monday afternoon at the home of Mr. and Mrs. W. G. Joerns of Lakeside by the women of the Unitarian church. The guest of honor was Mrs. A. R. Hepworth, who will soon leave for Winnipeg, where she will make her home.

* * *

Mrs. Albert Baldwin entertained at an informal afternon Thursday in honor of her guest, Mrs. Judson R. Kelly of Chicago.

* * *

Mrs. Maud A. Parker of Winnipeg is visiting her sisters, Mrs. George M. Smith and Miss Laurie M. Brown of Ashtabula terrace.

* * *

Miss Florence Halling returned the first of the week from a seven weeks' Western trip.

* * *

Mrs. James McDowell and son and daughter left the first of the week for a lake trip.

* * *

Miss Pansy Louise Wirth returned the first of the week from a visit at Hastings and Minneapolis.

* * *

Mr. and Mrs. L. P. Hall of Lakeside are camping at French river for a few days.

* * *

Mr. and Mrs. Eli Jacques entertained at an informal musicale Tuesday evening in honor of their guest, Mrs. Florence M. Schilling of New York city. Mrs. Schilling sang a number of German and French folk songs during the evening. She is the soprano soloist of St. Vincent de Paul church in New York. She left Wednesday afternoon for her home.

* * *

Mrs. M. Ettinger and children of 308 Eighteenth avenue west returned Wednesday morning from a two months' visit with friends at Houghton, Hancock and other points in the Copper country.

* * *

Mr. and Mrs. Charles Adair of Sioux City were the guests of Mr. and Mrs. L. M. Dickerson of 701 West Second street for a few days this week.

* * *

Mrs. W. S. Chadwick returned during the week from a visit at Ludington, Mich.

* * *

Mr. and Mrs. T. N. Taylor left during the week for a visit at Omaha, Neb.

* * *

Mrs. George Powers of Kalamazoo, Mich., is the guest of Mr. and Mrs. Frank Spurbeck of 1427 East Fourth street.

* * *

Mr. and Mrs. Sidney S. McClintock of Spokane, Wash., were in the city for a few days this week, the guest of County Attorney, J. M. McClintock.

* * *

Mrs. L. P. Totman and Mrs. H. B. Moore left the first of the week for a lake trip.

* * *

Miss Florence Winchester left Wednesday of this week with a party of friends for a lake trip.

* * *

Miss Edith Scovil is visiting friends at St. Paul.

* * *

Miss Marie Cameron, Miss Mabel Dean, Miss Lida Willson and Miss Ruth Roberts returned the first of the week from the Y. W. C. A. conference at Geneva.

* * *

Mr. and Mrs. N. F. Hugo and children returned the first of the week from Harbor Beach, Mich.

* * *

Miss Lillian Holt left Tuesday for a visit with her sister, Mrs. M. J. Bray of Grand Marais.

* * *

Miss Effie Ferguson and Mrs. James Brownlee returned the first of the week from a month's outing at Deerwood.

* * *

Mr. and Mrs. C. Beichenfossel and daughter returned during the week from a three months' visit in Germany.

* * *

Mrs. I. Sanford left Wednesday for a trip to Chicago.

* * *

Misses Julia and Fanny Calverly returned during the week from a two weeks' outing at Deerwood.

* * *

Mr. and Mrs. John Jenkins of Duluth Heights returned the first of the week from Chippewa Falls.

* * *

Mr. and Mrs. W. E. Haslan and son of Ontario are the guests of Mr. and Mrs. T. E. Johnson of Duluth Heights.

* * *

Mr. and Mrs. N. W. Morgan and daughter of Chicago are the guests of Mrs. J. F. Dacey of 15 West Fourth street.

* * *

Miss Lelia Sparks returned during the wek from a several weeks' visit at Little Falls.

* * *

Miss Elsie Ball and Miss Katherine Mles are guests of Mrs. E. L. Wilson of Park Point.

* * *

Miss Dora Eva of Tacoma, Wash., is the guest of her sister, Mrs. J. I. Thomas of Lester Park.

* * *

Mrs. D. A. Carr of St. Paul is the guest of Mr. and Mrs. H. E. Krantz of 227 West Fifth street.

* * *

Mrs. Franklin Merritt left Thursday morning for a visit at Hendru, Minneapolis and St. Paul.

* * *

Mrs. M. Le Felvre and son returned during the week from a months' visit with friends at Brainerd.

* * *

Mrs. Norman H. Yeo of St. Vincent, Minn., is visiting her parents, Mr. and Mrs. R. R. Briggs of Park Point.

* * *

Miss Etta Roberts returned during the week from a two weeks' visit with friends in Minneapolis.

* * *

Mrs. J. R. Noble, who was the guest of Mrs. May McIntyre of Lakeside, has returned to her home at Chicago.

* * *

Miss Eva Worden of Lakeside is visiting friends at St. Paul.

* * *

Mrs. A. Metter and children are visiting friends in St. Paul.

* * *

Miss Edna Harris has returned from a several weeks' visit at St. Louis and Cincinnati.

* * *

Miss Mildred Chamberlaine of Madison is the guest of Miss Jennie Westaway.

* * *

Mr. and Mrs. R. D. Annis returned the first of the week from their wedding trip. They are at home at 627 East First street.

* * *

Miss Katherine Frie and Mrs. Genett, who have been the guests of Mrs. Anna Green of 10 West Second street, returned the first of the week to their home at Marquette.

* * *

Mrs. E. J. Hornebrook of Kansas City, formerly of Duluth, is visiting friends here.

* * *

Miss Lillian Feetham visited at Grand Rapids during the week.

* * *

Miss Edna Ryley and Miss Alice Glover left the first of the week for a lake trip.

* * *

Mr. and Mrs. John Pier of Dubuque, Iowa, are visiting Mr. and Mrs. W. R. Eichman of Lakeside.

* * *

Miss Gertrude Miller, who spent the summer at her home 203 East Second street, returned Tuesday to Scofield, Utah.

* * *

Mr. and Mrs. C. E. Carlson and daughter, Miss Allie Piper and H. J. Jeronimus returned today from a two-weeks' outing at Deerwood.

* * *

Mrs. William Kaiser and son Rollin returned during the week from an extended visit in Ohio.

* * *

Miss Minnie Buchanan, of 121 East First street left last Saturday for a trip down th lakes.

* * *

Mr. and Mrs. George Dion entertained Monday evening at their home, 502 Lake avenue South, in honor of Mr. and Mrs. Thomas E. Irvine, of Bayfield, Wis. A large number of guests were present to meet the guests of honor, who will return to Bayfield, where they will be at home.

* * *

Miss Doris Phelps entertained at a pleasant party Wednesday afternoon at her home at West Duluth. The guests were entertained on the lawn, where games passed the afternoon happily and luncheon was served. Those present were

Misses—

Verza Bronson, Rose Butler, Hazel Smith, Alma Klosted, Felicia Binder, Irene Spencer, Marian Richards, Alice Gilmore, Margaret Clark, Hazel Kemp, Cora Sorenson, Mauretta St. Germaine, Vera Hendrick, Drucie Mansen, Mildred Smith, Mary Olson, Borgold Neff, Clara Olson, Cora Gilmore, Ruth Scott, Katherine Keyes, Irene Keyes.

* * *

Miss Annie Cummings of Ottawa, Can., is visiting her brother and sister, A. J. Briggs and Mrs. Thomas E. Burnside of West Duluth.

* * *

Mrs. West, who was the guest of friends at West Duluth, returned yesterday to her home at Kansas City.

* * *

Mrs. J. M. Lauermann and son of West Duluth left Thursday evening for a four-weeks' visit at Viroque, Wis., and the Twin Cities.

* * *

Miss Clara Paul, who was the guest of Miss Lulu Felt of West Duluth, returned Wednesday to her home at Barnum.

* * *

Mr. and Mrs. L. A. Barnes, Mr. and Mrs. E. J. Zauft and Mr. and Mrs. C. C. Salter, of West Duluth are camping on the St. Louis river.

* * *

The wedding of Miss Mary Wilson, daughter of Mr. and Mrs. Andrew Wilson, and Elmer J. Schweizer of Selma, Ala., took place Wednesday at the home of the bride's parents at West Duluth. The bride was attended by Miss Florence White and the best man was Mr. Gooch. The service was read by Rev. Peter Knudsen, pastor of the New Duluth Presbyterian church. Mr. and Mrs. Schweizer left for a lake trip, and will later go to Selma, Ala., where they will be at home.

* * *

Mrs. I. Chabot of West Duluth, has returned from an extended visit in the East.

* * *

Mrs. J. C. Hunter and George Hunter of West Duluth, left the first of the week to visit at Royalton.

* * *

Mrs. Alex Smith of West Duluth, left Monday for a visit with her parents in Grant county, Wis.

* * *

Mrs. James Brotherton and daughter of West Duluth, returned the first of the week from a visit in eastern Canada.

* * *

Mrs. Bennie of Harding, Man., and Mrs. W. J. Smith of Winnipeg, who were the guests of Mrs. H. Hewitt, of eWst Duluth, left Wednesday for their homes.

* * *

A pleasant surprise party was given Thursday evening in honor of Mr. and and Mrs. Samuel Levin at their home on North Lake avenue. The evening was a most delightful one. Those present were:

Messrs. and Mesdames—

H. Levin, D. Frankfort, H. Silver, M. Levine, A. H. Polinsky, I. Leiberman, H. Bartel.

Mesdames.—

Zurovsky B. Caplow, J. Oreckovsky, A. Oreckovsky.

Misses—

Sadie Berkson, Mary Oreckovsky, Hester Shapiro, Mamie Weinberg, Annie Shapiro, Sadie Polinsky, Bloomson of Ely, Minn., Florence Levine, Sarah Simon, Tillie Berkson, Fannie Stone, Eva Polinsky, Dora Confeld of Minneapolis, Ida Levine, Annie Levine.

Messrs.—

M. Becker of Chicago, Mistadikin of Hurley, Wis., Harry Levine, Maurice Kohen, Louis Senovsky of San Francisco, N. Nides of Hibbing.

* * *

Master Vernir Dormedy was pleasantly surprised Thursday evening by a number of young friends. Games and refreshments made the evening a most pleasant one. Those present were:

Misses—

Jennie Lind, Lizzie Shosir, Marguerite Shosir, Marie Dormedy, Lillian McPhalen, Myrtle Arnold, Helena McPhalen, Margaret Bryan, Helen Sheehan, Irene Dormedy.

Masters—

Ralph Lutz, Thomas Dormedy, Will Hofstand, Ray Lutz, Ben Owens, James Moore, Will Campbell.

* * *

Mrs. Hildora Olson entertained at a delightful informal afternoon Monday, at her home in West Duluth. The affair was in honor of Mrs. Bennie and Mrs. Smith of Manitoba. The afternoon was a most pleasant one.

* * *

Mrs. Thomas Wright of West Duluth left during the week for a visit with her grand-daughter, Mrs. George Rouse at Seattle.

* * *

Miss Gertrude McKeehan who was the guest of friends at West Duluth, returned Thursday to her home at Ashland.

* * *

The wedding of Miss Anna Olund and Hilbert Jeronimus took place Wednesday evening at Folz hall. The hall was prettily decorated in greens and flowers and the bridal party stood under a large bell while the service was read. The bridesmaid was Miss Margaret Jeronimus and the best man was eGorge Schuler. The service was read by Rev. J. L. Murphy of St. John's English Lutheran church. Mr. and Mrs. Jeronimus will be at home in the West End.

* * *

Mrs. C. A. Boutin of Bayfield, Wis., is visiting friends in West Duluth.

* * *

Miss May Dormedy returned to Ashland Thursday after a visit with Mr. and Mrs. E. Dormedy of West Duluth.

* * *

Miss Marguerite Sullivan of 1825 Jefferson street left yesterday for a visit at her home in Grand Rapids, Mich.

* * *

Miss Helena Hughes of Nineteenth avenue west has returned from a visit with Mr. and Mrs. M. S. Cullancy of Knife River.

* * *

Mrs. A. T. Wilkins of the West end has returned from a visit with friends at Brainerd.

* * *

Mrs. Rebecca McKenzie L'Emele, who is visiting here, will appear in a ballad concert next Friday evening, Sept. 8, at Glen Avon church. She will be assisted by Mrs. Carl Sheldon, violinist, John L. Martin, tenor, and the accompanist will be Mrs. Fred G. Bradbury.

* * *

The Ladies' Aid society of St. John's English Lutheran church will entertain at an outing next Wednesday afternoon at Lincoln Park. A picnic supper will be served in the evening at which the men of the church will be guests.

* * *

Mrs. George L. Woollen and children of 1426 Jefferson street, have returned from a trip to Chicago and Denver.

* * *

Miss Jennie Moody has returned from the Y. W. C. A. conference at Geneva and a visit at Chicago.

* * *

Mr. and Mrs. K. A. Ostergren of Lakeside have returned from a visit in Southern Minnesota.

* * *

Miss Van L. Carlson returned Monday from a two weeks' outing at the Ebmer cottage at Solon Springs.

* * *

Mrs. Theodore Simon of Virginia is visiting friends in the city.

* * *

The wedding of Miss Emma Leyes and John Westerlund of Muskegon, Mich., took place Thursday afternoon at the residence of Bishop McGolrick. The ceremony was performed by Rev. E. J. Walsh. Miss Michaels was the bride's attendant and James G. Leyes was the best man. After the ceremony a wedding supper was served at the home of the bride's parents.

Mr. and Mrs. Westerlund will be at home after Sept. 15 at 802 East Third street.

* * *

Mr. and Mrs. Curtis Hull of St. Joseph, Mo., are the guests of Mr. and Mrs. Neimeyer of Lester Park.

* * *

Mrs. S. L. Smith and Miss Marrell left the last of the week for a lake trip.

* * *

The Misses Grace and Jessie Sheridan returned during the week from a visit at Solon Springs.

* * *

Dr. and Mrs. R. W. Bowden and child left today for an outing at Solon Springs.

* * *

Mr. and Mrs. Bruce Britts of Virginia are visiting Mr. and Mrs. Rowley of West Third street.

* * *

Mr. and Mrs. Lent and daughter have returned from a visit with friends at the Twin Cities.

* * *

Mr. and Mrs. M. Rudolph Bjoorkquist have returned from their wedding trip They were married at Mount Carroll, Ill., Wednesday, Aug. 23. Mr. and Mrs. Bjoorkquist will be at home in Munger terrace.

* * *

Miss Hannah Johnson leaves Monday for St. Cloud to attend the Normal school.

* * *

Mrs. C. O. Nelson and Miss Florence Nelson of the West end left Wednesday for California, where they will spend the coming winter.

* * *

Mrs. A. Mathews has returned from a two week's visit with friends at Brainerd and St. Mathias. Miss Alice Mathews has also returned from a six week's visit at different points in Minnesota.

* * *

Miss Minnie Milne returned last Saturday from a two months' isit among the foot hills of Colorado.

* * *

Mrs. F. J. Fewings and Mrs. Hay have gone for a visit to Windsor, Ont.

* * *

Miss Belle Bishop has returned from a summer's vacation in Texas and other southern points.

* * *

Mr. and Mrs. J. O. Milne have gone to Denver, Colorado, to attend the G. A. R. encampment and visit their son, Rev. M. B. Milne, pastor of the first Baptist church of Florence.

* * *

The members of the Thimble Bee of the Women's Relief Corps were enter-

MISS FRANCES WOODBRIDGE.

Miss Woodbridge returned last week from a year abroad where she studied in London and Paris with some of the best masters of voice training of the time. In London she was a pupil of Wareham and in Paris her instruction was under M. Bouhy. Miss Woodbridge has a soprano of remarkable sweetness and this year abroad has given it a power and finish that were lacking in her work before. She is the soprano of Pilgrim Congregational church and will be heard this winter in concert.

MISS BLANCHE SAGE HOLCOMB.

Concert Pianist Who Has Come to Duluth From Chicago, Joining the Flaaten Conservatory—Was Concert Pianist With Lyceum Bureau in Chicago.

Mr. H. W. Malcolm of Minneapolis, who will be connected with the dancing department of the Flaaten Conservatory of Music the coming winter, is one of the oldest members of the American Society of Professors of Dancing of New York city and their only representative in the Twin Cities. Mr. Malcolm will be in Duluth every Tuesday afternoon and evening. The season will open Tuesday, Oct. 3rd. Further information can be obtained at the school and applications will be received before Sept. 26. 212 West First st.

Clara Falk-Murphy,

Contralto and Pian'st.

Resumes teaching voice, piano and harmony, after Sept. 6. Residence studio, 312 Lake avenue north.

Duluth's Style Store.

Giddings

In the heart of the Shopping District.

New Autumn Apparel.

Fashion has been generous in her ordinances this season, positively every style of garment being **"the thing."** For this reason the feminine contingency may one and all be congratulated, seeing that each may, without misgivings, wear that particular style of suit she looks best in.

THE PARTICULAR SUIT THAT YOU WILL LOOK BEST IN IS AWAITING YOUR INSPECTION AT GIDDING'S.

Should that particular suit be one of those cute and natty short bolero styles, these are to be seen in all the season's favorite colors, strapped, stitched and diversely trimmed, according to the best taste dictates. Also a varied assortment of those long and graceful fitted coat suits which must, perhaps, be awarded the "palm of precedence" this season.

These smart costumes are shown in shades of gray, blue, red, tan, green, brown, purple and black; and last, but not least, come those mannish styles in Paddock and box suits, whose rough and heathery aspect are their chief claims.

Prices from $25.00 to $125.00.

CRAVENETTE COATS—Many new ideas have arrived. These practical coats, which are really a dress coat as well as one suitable for rough weather, are more in demand every day. The Gidding models combine these two desirable requisites in the most satisfactory manner—$12.50 to $50.00.

BEAUTY!

HOW ACQUIRED.

Use of Mme. Ruppert's Face Bleach Assures Perfect Complexion.

It is said that beauty is but skin deep. Nothing is more true. But there can be no real beauty unless the skin is beautiful.

Nothing is easier to be had than a beautiful skin, if the proper remedy is used.

Mme. Ruppert's Face Bleach has never failed in the past to naturally beautify the complexion. Its use imparts to the skin a girlish loveliness. This loveliness is not artificial, but natural, as the effect of Mme. Ruppert's Face Bleach is to restore the skin to childish freshness and bloom, leaving it wholesome and pure.

It is positively harmless to the most delicate skin, and while using it one may attend to regular household, office or social duties, it being impossible to detect its use, as it does not show after application.

Face Bleach is guaranteed to remove painlessly and harmlessly wrinkles and lines of care, freckles, tan, moth, pimples and blackheads, and in fact any disease or discoloration of the skin.

Call at our toilet goods counter and have its merits further explained.

We also sell Mme. Ruppert's Almond Oil Complexion Soap, an exquisite toilet soap; Mme. Ruppert's Gray Hair Restorative, for restoring gray hair to its natural color; Mme. Ruppert's Depilatory, for removing superfluous hair, and a full line of her toilet requisites.

A SKIN OF BEAUTY IS A JOY FOREVER.

DR. T. FELIX GOURAUD'S ORIENTAL CREAM, OR MAGICAL BEAUTIFIER

PURIFIES AS WELL AS Beautifies the Skin. No other cosmetic will do it.

Removes Tan, Pimples, Freckles, Moth Patches, Rash, and Skin diseases, and every blemish on beauty, and defies detection. It has stood the test of 56 years, and is so harmless we taste it to be sure it is properly made. Accept no counterfeit of similar name. Dr. L. A. Sayre said to a lady of the haut-ton (a patient): "As you ladies will use them, I recommend 'Gouraud's Cream' as the least harmful of all the skin preparations." For sale by all Druggists and Fancy Goods Dealers in the U. S., Canadas, and Europe.

FERD. T. HOPKINS, Prop'r. 37 Great Jones St., N. Y.

DEFECTIVE PAGE

The Silberstein & Bondy Co. Announce

A Demonstration of American Lady Corsets

Commencing

Tuesday, Sept. 5th.

NOTICE!

Commencing Tuesday, Sept. 5, the store will resume usual hours —8 a. m. until 6 p. m.

Now that the new styles in suits and wraps are daily arriving we have decided to supplement our showing with an opening display and demonstration of

NEW FALL MODELS IN AMERICAN LADY CORSETS.

The demonstration will be under the supervision of Mdlle. Viall, an expert corsetier. Altogether, it will be the greatest and most satisfactory demonstration it has ever been our pleasure to give our patrons.

YOU ARE INVITED TO ATTEND.

Silberstein & Bondy Company

tained Thursday by Mrs. Esther Butchart and Mrs. J. W. Preston, at the home of the former at 2509 eWst Second street. The house was prettily decorated in Golden rod and a picnic luncheon was served. Those present were:

Mesdames—

B. F. Anderson,	J. S. Goodmanson,
Rachael Ross,	P. H. Levy,
John Williams,	E. Lindrom,
Frank Dyer,	Frances Oppel,
F. E. Adams,	H. A. Hamblin,
W. M. Tolman,	William Webb,
E. L. Kaiser,	Robert Johnston,
William Butler,	S. Jeffery,
David Fortune,	Hugh Fawcett,
J. E. Cummings,	J. T. Armstead.
Lannigan,	

• • •

Miss Olga Jensen of the West End has returned from a visit at St. Paul.

• • •

Mrs. Jack Schuler and Miss Dolly Simpson returned Thursday from a visit at the Portland fair.

• • •

Mr. and Mrs. O. S. Hervin, who were the guests of Mr. and Mrs. George Jensen, returned during the week to their home at St. Paul.

• • •

Mr. and Mrs. Chris. Murphy of Grand Marais, are visiting friends at eWst Duluth.

• • •

Miss Thyra Peterson was pleasantly surprised Wednesday evening at her home, 1831 West Second street. The affair was in honor of her fifteenth birthday and the evening was a most delightful one. Those present were:

Misses—

Thyra Peterson,	Ethel Phillips,
Lillie Peterson,	Lillie Whittle,
Hazel Zimmerman,	Ruth Peterson,
Agnes Peterson,	Dorothy Brick,
Bertha Reed,	

Messrs.

Rev. Chas. Mooney,	George Hanson,
Lloyd Tvedt,	Haye Zimmerman,
Lester Dillon,	Percy Nelson,
Harry Peterson,	William Reed.
Warner Peterson,	

WHAT HAPPENED AT THE PRESIDIO

By L. O'Connell.

(Copyright, 1905, by Daily Story Pub. Co.)

A glorious day for the athletic tournament at the military post of the Presidio. The grandstand glows with gay colors and quivers with nodding plumes.

A relay race is on. The band plays wildly. To and fro dash horsemen, snatching successively from each other the dispatch, supposed to imply death or victory on some distant battlefield. In the grandstand a dainty, golden-haired girl, all chiffon and roses, leans over the rail, and whispers to a handsome, coarse man in captain's uniform:

"Will you be at the hop tonight? I must speak to you." He glances boldly at the earnest face.

"Your asking a favor is so unexpected—"

"Oh, Capt. Cadman," broke in the girl "Pray don't refuse, you must know what I want."

"Certainly, Miss Everett, if you can ask a favor I can readily grant it. I will meet you at the hop."

His tone was coldly insolent, although his eyes dwelt admiringly upon her flushed cheeks.

"Grace! Grace Everett!" called merry voices. "We're going home."

She gazed anxiously into the captain's face.

"Please don't fail me!" she whispered.

• • •

A young man knocked roughly at a bedroom door in a handsome house.

"Sister! Say, Grace! did you see Capt. Cadman at the tournament? Did he give you that paper?"

The door opened and a golden head peered out.

"I saw Capt. Cadman, John, but I had no chance to speak to him alone. I've asked him to meet me at the hop tonight. Oh, I hated to do that! I couldn't have done it for anyone but you." Her pretty lips trembled.

The foolish, dissipated youth looked at the girl impatiently. "Well, all right," he responded. "If that story gets known, we may as well clear out of town."

"What's in that paper, John?"

"If you must know, Sam Cadman, I and some other fellows were in a saloon one night. The whole outfit was pretty gay, there got to be a row, and one man—well—he— passed in his chips."

"Oh, John! How can you? Do you mean the man——?"

"I mean he got a bullet in him," said John with brutal frankness. The crowd of us were loaded into the police patrol wagon. I lost my nerve, scribbled some fool words to Cadman. He gives a yellow bill to the policeman, tells him there'll be trouble if he arrests an army officer and his friend, and we are set down at the next corner. Now Cadman, who pretended to be my chum, tells me at the club last night that if my sister asks him for that infernal scrap of paper, he'll give it up. If she doesn't he'll make what use of it suits him. That means he can haul me up before the grand jury on my own written statement that I had shot the man, and then—! Oh, well," he gave a maudlin choke and sniffle. "Let it alone. If you like, I don't care!" And the young ruffian turned away with a defiant whistle.

"Oh, I'll ask him for it! I'll do as you wish," she cried.

She clasped his arm fondly. It was curious to see the pretty creature's devotion to the heavy lout, who barely tolerated her caress.

"Well, well! Hurry now. There's the carriage. Don't let Cadman fool you about the paper!"

• • •

Assembly hall at the Presidio were the aspect of melancholy frolic peculiar to a "hop night." The military band ground out dance music as mechanically as an orchestrion.

In an alcove near the door stood Grace Everett, crimson cheeks and restless eyes betraying her strained gayety. She glanced eagerly at the open door, indifferently answering the young officer, Vaughan by name, beside her.

"Our waltz is almost over, Miss Everett, and we have not a turn," he said reproachfully.

"I'll dance another instead," she replied. "Has Captain Cadman come yet?"

"Really, I haven't noticed," returned the young officer coldly.

Grace glanced at him, then turned away. His meaning was evident "O, how you mistack me," she sighed piteously.

"Any chance of a waltz with you, Miss Grace?" struck in Capt. Cadman's coarse tones, as he suddenly appeared.

"My card is quite full," said Grace, shrinking from the familiarity of the captain's manner.

"Then you didn't really mean me to how you mistake me?" asked Cadman, with studied impertinence.

Vaughan overheard the words, and turned sharply, but stood amazed at the girl's evident effort to suppress her resentment, as she said, almost pleadingly:

"Do stay with me a moment, Capt. Cadman!"

"Oh, a tete-a-tete in the moonlight is your idea?" he smirked.

Grace set her lips haughtily, but followed her companion, as he led the way out on the lagged pathway.

"Come, now, young lady, what is it?"

"You know very well what I want! I ask it as a favor—from—you—Please, please give me that paper!"

"Don't forget, Miss Grace, that I begged a favor from you not long ago. Why should not I treat your request with the scorn you showed mine?"

"Think of my father, Capt. Cadman—think of us all. If it becomes known that my brother was in this dreadful thing, the disgrace will kill us! I will do anything, anything, for the possession of that scrap of writing!"

"A bargain, my dear girl, a bargain! You want to save your family name—perhaps your brother's life. I want a pretty wife with a snug fortune."

"Never, sir, never! How dare you suggest such a thing?" she gasped.

"Pardon me, you opened the negotiation! Think a minute. You would not be burdened with much of my society; my habits are not domestic."

Grace reflected silently. Then she said: "My money is at your disposal. Name your price for that paper."

"The proof which can bring a murderer to justice should command a high value. It is a ransom, and not without danger to myself. Come, I have stated my terms!"

Grace shrank in horror as he took her hand. Waltz music sounded from the assembly room, merry voices drew near. She turned to her tormentor.

"Keep the secret tonight. Promise me! Come to our house tomorrow, when I have had time to think."

"I can't leave the reservation tomorrow. I am on duty for the day, but you can come out here to the post."

"Do you know what would be said if I came here to keep an appointment with an officer? It's impossible! I cannot do it, Capt. Cadman!"

"No one need know. Meet me in the old fort at sundown. We won't be noticed at that hour. Ah, Vaughan, looking for Miss Everett? I must give way, I see. Miss Grace, don't forget our little appointment!"

The girl turned into the shadow with a sobbing sigh. After an instant's silence, Vaughan said, awkwardly:

"Miss Everett, that man has been annoying you. Can I be of any use?"

"It's only a trifle, Mr. Vaughan, don't let's talk about it."

Gently placing her hand on his arm, he began to walk up and down.

"I have nothing but help to offer such a girl as you. I don't expect any return. Why should I? But I love you, Grace! Let me at least stand between you and any trouble."

At the tender words she dropped her face in her hands and stood still.

"Grace, I can take you away from here. I shall be made a captain in another regiment in a few months, and you can leave here whatever it may be that distresses you. Let me give you my name (my love is your already), and if you give me the right to stand between you and trouble we can be happy anywhere!"

"We?"

She gazed stupidly at him. The moonlight shone on a strong, tall young figure in a becoming uniform of blue and gold. Silky black hair waved above a fine open brow, and handsome steel-gray eyes, aglow with tenderness, looked into hers.

Suddenly Grace laughed heartily, such a curious change from her despair, that Vaughan looked at her in alarm. "I'm silly and tired, Mr. Vaughan. Won't you find the carriage? I must go home before I get more foolish."

As Winfield Vaughan closed the carriage door, Grace almost whispered, "If I should do something that will create gossip, would you still have faith in me?"

"Nothing could change my love for you, Grace!"

"Good night!"

• • •

The sun is sinking below the horizon of another day.

On the Presidio parade ground retreat roll call is over. The band blares out the national anthem, as the stars and stripes flutter down the flagstaff. As the military pageant dissolves a girl on a bicycle glides from behind the sally-port, and takes the road to the old fort.

A couple of young officers turn to look after the flying form.

"Why, it's—yes, it is—Miss Everett!" exclaims one. "Wonder if she knows that worthless cad of a brother of hers was killed a few hours ago in a disgraceful row? It's luck for his family, I say, though people say she was too fond of him to realize that they're well rid of him!"

"Don't wait for me. I'll be along presently. I've forgotten something!" Vaughan rejoins hastily, and disappears around the corner of the barracks.

Through the twilight Grace hurried. Passing "Washerwoman's Row," a woman stood in the doorway of one of the squalid tenements, while one upraised arm fastened a comb into her tousled auburn hair. As Grace whirled by the woman watched her intently, and pulled closer the fastenings of her ragged gown, as if remembering that she, too, had once been a trim, neat girl.

On skimmed the wheel toward the sea wall, on beneath the drawbridge, past the grated dungeon in the court, overhung by iron galleries between whose pillars gaped open doors and windows. The wind blowing in from the sea shrieked about the stone enclosure. An evil sound it had to the girl, gazing nervously about her, as the fierce howls echoed from the masonry.

In wild panic she ran up the stairway to a gallery where twilight still lingered, where she was near the booming fog-bell, and above the mist-wreaths which dimmed the court below.

A dark figure appeared on the opposite gallery. Frenzied with terror Grace ran down the stairway; something followed and seemed to pass her, crouching against the wall.

"Tala-lap! tala-lap!" clattered a horse's hoofs outside the fort. Capt. Cadman came hurriedly into the gloom.

"Miss Grace! She must be here. Grace!"

Glancing up, as a moonbeam pierced the fog, he saw, just above him, the girl's white face.

"I'm here," she said hoarsely. "Give me the paper, Capt. Cadman, and let me go!"

The man went up to the gallery. "Promise to be my wife," he commanded, briefly, alarmed at the girl's wild eyes. "Look, here it is!" And he held up a paper just beyond her reach.

An honest voice echoed in her ears: "I love you Grace! Let me stand between you and trouble!"

"I hate you, Capt. Cadman! You are a coward to behave like this to a girl." "Cut the heroics, my dear! Promise, and get your reward!" A sound made him turn his head. Grace snatched at the paper he held aloft—stumbled—and fell into her enemy's arms.

"Come, kiss and be friends," chuckled Cadman. "Fate's against you." He tried to raise his face to hers. "You'll never get over the fact that the little prude, Grace Everett, has been here alone with me, in my arms, no less!"

"Make the best of it and say you'll marry me." He bent over her set features with an insolent smile. "Now I'm going to kiss you."

A loud shriek rang through the fort; just one yell of rage, then a knife swished through cloth and flesh and Capt. Cadman, dropping his victim, staggered against the wall, and dragged a sharp blade from his shoulder.

Deep sighs heaved his wounded breast. He glared in amazement at death, embodied for the moment in the woman pressing close to his side. Not the golden-haired girl whom he had insulted a moment before, but a woman whose squalid gown hung open at the throat, whose red hair fell about her flaccid bosom, whose eyes glittered savagely into his.

She spoke in a wild hurry of excitement to Grace, who cowered speechless against the gallery railing.

"This man is my husband. The priest at the chapel married us two years ago, soon after Cadman came here. This man put me and his child baby to live in 'Washerwoman's Row' with the common soldiers' wives. He wouldn't own us, though I've cried to him in my trouble. I saw him riding after you tonight and came here to kill him. I hope I've done it, for all he calls himself an officer and a gentleman! he's not fine to be honest!"

A pool of blood was growing at Cadman's feet. His immobility enraged the woman.

"What's that paper," she screamed, suddenly catching sight of the white scrap in his hand.

"Is that this poor thing's marriage license? Have you cheated her and stolen it, as you did mine? Give it here!" She thrust the paper in Grace's hand.

"Take it," she shrieked, "and go! No, we'll all three go together!" And she dragged the trembling girl toward Cadman. Her voice rose to a maniac scream. "Better for us all to be dead!"

"What's all this?" broke in a deep voice. "Keep quiet, woman! What! Miss Everett and Capt. Cadman—bleeding! What's the meaning of this?" Lieut. Vaughan's tone grew sterner with each discovery.

"Sergeant, this is no fishermen's quarrel. Fetch up your men. You acknowledge, Capt. Cadman, that your duty should have kept you within the garrison, and therefore this report is my duty. Miss Everett, I will escort you to any place you prefer," he finished, frigidly.

Grace murmured.

"O, Mr. Vaughan, it isn't as you think! I didn't come here willingly. John—my brother, you know—was in that man's Capt. Cadman's power. I shall die of shame! I can never face any one again! I—I can't even tell you how it all was!" Great tears poured over her face.

Vaughan's sterling heart melted.

"Grace, my little darling, I love you! I trust you; don't bother about it now. I know you can explain it all. Trust me and come to me as my wife!"

He clasped her in his strong arms; the weary golden head sank on his breast, with one faintly whispered "Winfield!"

"We two against the world!" he murmured; and they passed out of the old fort—together.

IRVING'S BUCHU WAFERS

Nature's own Remedy for the cure of Bright's Disease, Congestion of the Kidneys, Bladder Trouble, Dropsical Swellings, Gout, Gravel, Jaundice, Diabetes, Sleeplessness, Nervousness, Female Complaints and Irregularities, and

ALL Diseases of the Kidneys, Blood and Urinary Organs.

PRICE 50 CENTS.

Sold by KUGLER, Your Druggist, 108 West Superior St., Duluth, Minn.

GET WELL--KEEP WELL

Deep Breathing Essential to Health—Most People Too Lazy to Breathe—Heart Failure Often Due to Overloaded Stomach—Fill the Lungs More, the Stomach Less — Those With Weak Hearts Should Avoid Running—To Hold the Breath Is Injurious —Don't Breathe Through the Mouth.

BY EDWARD B. WARMAN.
(Author of "Scientific Physical Training," etc. Conductor of "The Get Well-Keep Well" club.)

(Copyright, 1905, by Joseph B. Bowles.)

We may live days without food, hours without water, but only a few moments without air. When God made man, the finishing touch was "The Breath of Life." When man "shuffles off this mortal coil," the last thing he gives up his breath. Therefore, breath is paramount. Yet, strange as it may seem, all the way from the cradle to the grave, there is no one thing on which man so economizes as on this freest of all free gifts—fresh air. It is shut out from the home, the office, the workshop, the church, the school, the theater, etc., as though it were a veritable foe.

Deep, full, diaphragmatic breathing is essential for health. The upper-chest should be raised and fixed muscularly; that is, wholly independent of the breathing. The diaphragm is one of the strongest muscles of the body, extending through the body from side to side (attached to the lower ribs) and from front to back (attached to the sternum—breastbone—in front, and along the sides of the lower part of the spinal column in the back). It arches in the center and separates the cavity of the chest from that of the abdomen. It forms, as it were, a floor for the lungs and a roof to the abdomen—the heart and lungs above; the liver, stomach, etc., beneath. Correct breathing means a strong action of the waist muscles (front, side and back) at, not below, the waist line. So-called abdominal breathing (moving the lower wall of the abdomen) is not abdominal but abdomen, and often results in injury. If you wish to secure correct abdominal breathing, lie flat upon your back, place a heavy book, or other object (or have some one sit upon you) about over the pit of the stomach. Breathe slowly and deeply enough to raise the object while the upper-chest, if in correct position, remains immovable.

DEEP BREATHING ESSENTIAL TO HEALTH.

Full use of the lungs always means strength. Throughout the brute creation, from the mouse which breathes 150 times a minute, to the elephant which breathes only six times a minute, one rule holds good: the larger and stronger the animal the more slowly and deeply it breathes.

The same applies with equal force to man. The greatest men of all times and countries—Napoleon, Luther, Cromwell, Webster, Gladstone; these and many more were big-chested, deep-breathing men. The great statesman, Bismarck; the great preachers, Beecher, Brooks, Spurgeon, etc.; the great actors, Salvini, Forrest, McCullough, etc.; the great pugilists, Sullivan, Jeffries, etc.; these are but types of men with one thing in common—the fully developed chest and lungs with the resultant vitality.

THE GREAT BLOOD PURIFIER.

Consider, for a moment, the fact that the blood makes the entire circuit of the body about three times every minute, leaving the heart a pure red and returning almost black with its load of impurities, and then passed on again through the lungs for the purpose of purification. How essential, then, that the lungs should receive their full modicum of pure air.

When you inhale, the heart contracts and forces out the blood; when you exhale, the heart expands and receives the blood. Therefore, deep, full breathing in the open air is the greatest blood purifier in the world, for we are drawing upon the great universal reservoir of life. But do not delude yourself with the idea that merely being in the fresh will suffice. Some men are in the fresh air all day, but never take a deep inhalation unless the nature of the work is such as to compel them to do so.

Any movement that we perform that requires more than the customary muscular action calls, of course, for more blood. The blood is the food of the muscles. Inasmuch as the amount of blood in the body is more or less limited, this extra quantity can be supplied only by passing more of it through the muscles in an equal time. Therefore the heart must beat more quickly; but the rapid flow of blood occurs all over the body and, naturally, the lungs participate in it. It will be seen that if the blood-flow through the lungs is increased, the air supply must also be increased if the blood is to be purified. To secure this, the amount of air entering the lungs must be augmented which can be accomplished only by fuller breathing.

BREATHING EXERCISES.

As a rule, I do not believe in them—as exercises—except for an invalid. If you are able-bodied especially able-legged), instead of "standing up" or "sitting down" and "going through" a series of exercises, twere far better to walk briskly or take some form of vigorous exercise that will compel the breathing to "go through" you. Increased respiration, not forced, is the aim; for forced respiration (as in regular breathing exercises) defeats the very object it seeks to attain. Without increase in the circulation of the blood, the overdistended air cells occlude the blood vessels and force the blood back so the oxygen cannot reach it and the imprisoned gas cannot escape. This causes the dizziness which results from forced respiration. The desired end is obtained when both air and blood circulate freely in and through the lungs. This, as I have said, is best accomplished through some vigorous action.

But the majority of people are too lazy to breathe; too lazy to take the kind of exercise that requires the deep, full inhalations. They get along with just as little air as possible, go blocks out of the way to avoid climbing a hill and, in so doing, never experience the exhilarating influence and buoyancy of diaphragmatic breathing. If they do manage to run a short distance for a street car, they blow and wheeze like a wind-broken horse.

HEART FAILURE.

There's many a case of so-called heart failure that is nothing more than an over-loaded, distended stomach crowding upon and thus interfering with the functions of the heart. My advice is—fill the lungs more and the stomach less.

Is your heart weak? If so, seek the cause, but do not let up in exercise. If you do not exercise your lungs they will weaken by insufficient use; if you do not exercise your stomach but, instead, ignore its functions by forcing predigested food upon the poor, helpless thing, it may fail you when you most need it; if you do not exercise your muscles they will atrophy by non-use. Your heart is a muscle. It needs a certain amount of exercise to increase its strength. It is a hard working organ. The only rest it ever gets all through life is the trifling interval between two heart beats.

I would suggest that your work be vigorous, not violent. Take a brisk walk (preferably on an empty stomach—your own.) Increase the rate of speed compatible with safety. Each beat sends the blood through the vessels at a higher pressure. A heart which is strong and healthy responds not by beating still faster but by contracting more powerfully. If you begin to get short of breath, slacken your pace without actually stopping, and you will perceptibly feel that a balance has been struck. You will find the hill-climbing a blessing instead of a curse —if you use judgment and keep your mouth shut. You can soon get so that you can occasionally indulge in a dog-trot for a short distance. All forms of running, however, require a strong heart. Mountaineering makes the largest demand upon the nervous system; rowing, upon the respiratory organs; cycling, upon the circulatory organs; running makes a demand upon all of these and especially the heart.

DO NOT HOLD THE BREATH.

While walking, running or otherwise exercising avoid holding the breath unduly. It is decidedly detrimental so to do. Learn to control your diaphragm and you will have no difficulty to govern your breathing and cause it to be rhythmical instead of spasmodic.

To hold your breath when exercising is to let your muscles tear down at a rapid rate. The carbon dioxide accumulates very fast in the muscles and if you shut off the supply of blood or impoverish it, particularly during vigorous exercise, it is surely a tearing down process, it is surely a tearing down process; whereas, if you breathe continuously and rythmically, fresh blood blows to the parts exercised.

The lack of usual supply of oxygen leads to a stimulation of the cardio-inhibitory center of the medulla and thus, through the pneumogastric nerve, slows the heart beat. The real danger, therefore, in holding the breath too long (so long as to cause a deep, gasping inhalation to follow) is the overworking of the valves of the heart when the rush of blood follows the temporary cessation of breathing.

Another reason for diaphragmatic breathing during vigorous exercise is because of the beneficial effect upon the liver. The movements of the diaphragm facilitate the flow of blood through the liver brought to it by the valveless portal vein. A deep inspiration sucks the blood into the liver, while the expiration expels it with a jet. Therefore, liver indigestion, due to an imperfect supply of oxygen, is thus benefited by the deep, full breathing caused by vigorous exercise.

MOUTH BREATHING.

It was a Roman satirist who wrote: "He who breathes through his mouth takes into his lungs more of death than of life." The saying is as true today as it was in the day of the Caesars.

A dog breathes through his mouth, but he has holes a license from nature. The innumerable pores of his tongue serve the same office for him in respiration as do the pores of the skin for us.

A mouth-breather is always a shallow breather, using only the upper lobe of his lungs. I have long contemplated writing a book of 365 pages (one for each day of the year) and on each page I would give a practical lesson on hygiene. That lesson would consist of just three words and those three words would be the same on every page—SHUT YOUR MOUTH.

How much of evil effects, physically, would be avoided by heeding this advice. And what a world of sorrow would be saved if we would keep the mouth shut—when angry.

Do not breathe through your mouth even at night, when asleep. If you wish to preserve the teeth. If you cannot keep it shut in any other way, do as the Indians with their papooses—tie it shut.

When you go from a warm room to an atmosphere less warm be sure to keep the mouth closed to prevent the cool or cold air going directly to the lungs and thereby causing congestion.

H. W. MALCOLM,
Professor of Dancing, Who Has Come From Minneapolis to Join Flaaten Conservatory.

MOVING FARMERS

In Iowa Use Auctioneers to Hold Sales.

Eldorado, Iowa, Sept. 1.—Col. Al P. Mason of Union, in this county, who is secretary of the National Association of Auctioneers, has just been making a trip through various portions of the state of Iowa, and returning to his home at Union declares that the coming season promises a busy one in the auctioneer's line in Iowa.

Mr. Mason is of the opinion that the most of the sales this fall and winter will be known as unloading sales, which have grown in the past few years to be quite popular among the farmers, as it gives them an opportunity to get rid of their surplus products. Mr. Mason also finds that there are many farmers in this part of Iowa who are contemplating moving next spring, and many of them will have their sales this fall.

The general trend of the exodus seems to be Northwest. Another class of sale promoters are farmers, who are leaving the country and moving into the towns and cities.

STATE BOARD

Must Raise Personal Taxes to Equal Last Year's

St. Paul, Sept. 1.—(Special to The Herald.)—The state auditor has completed the figures on personal taxes for all counties of the state, and will present them at the meeting of the state board of equalization next Tuesday.

The total of all items for 1905, as returned by the assessors, is $153,310,953, and as raised by the county boards, is $158,207,416, an increase of some $5,000,000 in round figures.

But even with this raise the total falls far short of the amount as equalized by the state board last year, the figures then being $169,435,876. It will be necessary then for the state board in order to bring the figures of the present year up to those of last year to add $11,128,460.

BRUTAL TREATMENT

Of Inmates at a Girls' Industrial School.

Denver, Col., Sept. 1.—Women's clubs are up in arms over the brutal treatment of young girls at the state industrial school.

Matron Harriet Harcourt and Supt. Mattie Mencimer are charged with having brutally beaten Myrtle Reese, 14, because she was late for breakfast. They used a cat-o'-nine tails, and whipped the girl so severely blood was drawn.

John Mencimer, a guard at the industrial school, marched two young and pretty girls, handcuffed to each other, through the streets of Denver. The girls had escaped from the industrial school.

Citizens were amazed and are now making many threats that if anything of the kind is attempted again the guards will get hurt. Coloradoans are just awakening to the fact that practices at the school are a disgrace to civilization, but Governor McDonald is away and no action can be taken until he returns.

Woman's Nature

Is to love children, and no home can be completely happy without them, yet the ordeal through which the expectant mother must pass usually is so full of suffering, danger and fear that she looks forward to the critical hour with apprehension and dread. Mother's Friend, by its penetrating and soothing properties, allays nausea, nervousness, and all unpleasant feelings, and so prepares the system for the ordeal that she passes through the event safely and with but little suffering, as numbers have testified and said, "it is worth its weight in gold." $1.00 per bottle of druggists. Book containing valuable information mailed free.

Mother's Friend

The BRADFIELD REGULATOR CO., Atlanta, Ga.

WE WANT

To move you in one of our large covered Vans. We can save you money.

WE WANT

To store your household goods in our new warehouse. We would be glad to have you call and inspect same.

WE WANT

To pack your goods for shipment or otherwise. We make this a business.

Duluth Van & Storage Co.

Office 210 West Superior St. Both 'Phones 492.

Burlington Route

Chicago! Day or Night!

By day—the Scenic Express, leaving Minneapolis at 7:30 a. m., St. Paul at 8:20 a. m. Cafe-parlor car, with observation platform, chair cars and coaches thro' to Chicago. Fine for fall travel along the majestic Mississippi.

By night—the electric-lighted Chicago Limited, one of the world's famous and finest trains.

Before you definitely plan your trip, write

F. M. RUGG, Northwestern Passenger Agent, Germania Life Building ST. PAUL.

"DIRT IN THE HOUSE BUILDS THE HIGHWAY TO BEGGARY." BE WISE IN TIME AND USE

SAPOLIO

WHY NOT GO TO FLORIDA AND CUBA?

When the SOUTHERN RAILWAY, in connection with Queen & Crescent Route, can take you from Chicago or St. Louis in THROUGH CARS to this glorious summer-land in about THIRTY-TWO HOURS!

When you can go down via Cincinnati or Louisville, Chattanooga, Atlanta and Macon, through the very heart of the South, returning via Savannah, Columbia, Augusta, Spartanburg, Asheville, Hot Springs and Knoxville, through the famous Scenic section of the South!

Stop-overs in both directions.
Low round-trip rates.

"CHICAGO & FLORIDA SPECIAL"
Leave Chicago 1:00 p. m.
Leave St. Louis 10:00 p. m.

"FLORIDA LIMITED"
Leave Chicago 9:00 p. m.
Leave St. Louis 10:10 p. m.

No finer trains in the country.
Write for literature and particulars, and for sleeping car reservations to
J. S. McCULLOUGH, N. W. P. A., 225 Dearborn St., Chicago, Ill.
G. B. ALLEN, A. G. P. A., St. Louis, Mo.

Tell your "wants" to The Herald—either phone 324. Results are sure.

DRAMATICAL

ATTRACTIONS AT THE LYCEUM

"The Girl From Kay's," the Noted Farcical and Musical Comedy, on Monday and Tuesday, with Labor Day Matinee—"Dora Thorne" Wednesday Afternoon and Evening.

The English farcial comedy with music, "The Girl From Kay's," will be presented with Bobby North and a big company at the Lyceum, Monday and Tuesday, September 4 and 5, with Labor day matinee, by the Miller-Kilpatrick company. There has been a good deal said and written regarding the success of this trans-Atlantic work and its record and reputation is such that much good entertainment may be expected from it. Originally produced in London, it ran at the Apollo theater for over a year. The American production was made at the Herald Square theater in New York a year ago last September and it remained there for nine months.

The strong points possessed by the comedy are a well and brilliantly written book, smart and occasionally saucy dialogue, tripping and gayly jingling musical numbers and situations so humorous that they create the heartiest kind of laughter. The production is one of the most expensive made in years, the costumes possessing particular beauty. The star of the big company is Bobby North and the featured member of the organization is Lila Blow. Owen Hall is responsible for the book and it is said to reflect much credit on the author of so many successful librettos.

The "girl" of the title, Winnie Harborough, is a demure young milliner, virtuous, but fond of flirting, vivacious but discreet. She is an old acquaintance of Harry Gordon, a man-about-town, who, when the play opens, has just been married to Nora Chalmers. Unfortunately, just after the wedding, Winnie arrives with Norah's hat. The girl from Kay's thus meets Harry and when she takes leave of him in a burst of good fellowship, bestows upon him an impulsive kiss. Norah, who witnesses the incident, believes that Harry, instead of being the receiver of the osculation was the giver of it, becomes very indignant and insists upon living apart from her husband on their honeymoon, which is spent at Flacton-on-Sea. Hither comes Winnie with a millionaire, Max Hoggenheimer and his sponsor and hanger-on, Percy Fitzthistle, Hogenheimer is bewitched by Winnie's charm and makes frantic efforts to win her regard. He bores her continually by his ready references to his wealth and his vulgarity. Of course Winnie and the groom meet again and Nora is more convinced than ever of her husband's perfidy. The misunderstood husband is frantic. Winnie has had a row with "Piggie" as Hoggenheimer is known and wishes to escape him. Without realizing that they are doing Harry and Winnie run up to London to forget their troubles. They are missed at once and everyone bolts off in search of them. The couple go to the Savoy restaurant in London and there they are found. Explanations are in order and everything is satisfactorily explained. The bride and groom become reconciled and "Piggie" promises to make Winnie the "Mrs. Hoggenheimer of Park Lane."

Bobby North will be seen as Hoggenheimer. In his portrayal of this rich cad the comedian has made one of the most pronounced hits of his career. The portrait is not a broad piece of character drawing, but is nicely shaded, every phase of the fellow's character being brought out with delicacy and discretion. Mr. North has one song, "Sufficiently," in which he has scored very heavily. Next to Mr. North in the big company is Miss Lila Blow, who is the Winnie. The comedienne gets every ounce of effect out of the character and sings with great success a song descriptive of the customers at Kay's. George Tuohy will be the young husband, Ethel Morton the young bride, and Paul Decker, a silly young Englishman who aids Hoggenheimer inhis social aspirations. Others in the cast are Kathleen Clifford, Helene Hanlon, Harry Hanlon, Frank Lyon, Alex Francis, and a chorus of forty.

"DORA THORNE."

Dramatization of Bertha M. Clay's Novel Coming.

A dramatization of Bertha M. Clay's popular novel, "Dora Thorne," for years one of the most sought after of that prolific writer's many stories, is to be presented at the Lyceum next Wednesday afternoon and evening at popular prices. The play bears the same title as the book.

The story as presented in the play is said to be full of pathos and humor and sincere heart interest. The characters are all familiar to the readers of the novel and from everywhere the play appears comes the same story of success.

The company is said to be excellent. Miss Cuba Niblo is at the head of the company, playing the part of Dora. Supporting her are Miss Bessie Lee Dean, Maud Traux, William Cornell, George Robinson, James Burns and others.

Coming to Lyceum Soon.

One of the October attractions is "Mrs. Wiggs of the Cabbage Patch." The original company will present it. It is Mrs. Madge Carr Cook, as Mrs. Wiggs, Helen Lowell as Miss Hazy, Charles Carter as Mr. Stubbins, Bessie Barriscale as Lovey Mary, Master James as Little Tommy, and artists of proved worth in other roles.

Nothing but unstinted praise was heard from those who last season attended the performance of "The Marriage of Kitty," the unusually brilliant and witty comedy. It is coming again and will be interpreted by a fine company, headed by Alice Johnson.

GOSSIP OF THE RIALTO

Lew Fields Will Have Two Principal Women—Rumors of Quarrel Between Rogers Brothers and Their Present Managers.

New York, Sept. 2.—After his recent trying experiences with Miss Marie Cahill, Lew Fields has evidently intended not to place his faith in any one prima donna. For the coming season he will have two principal women, Miss Blanch Ring and little Miss Georgia Lawrence, whose delightful performance of the hairdresser in "Her Own Way" last year enabled her to share the honors with Miss Maxine Elliott. Miss Lawrence is by no means a new comer in musical comedy, however, as she served an apprenticeship in many of the Hoyt farce comedies.

• • •

The Rialto is thick with rumors of a bitter quarrel between the Rogers Brothers and their present managers. Their five-years' engagement terminates with this season, and it is said that their contract will not be renewed.

• • •

The fight between the theatrical syndicate and the Shubert-Belasco-Fiske allied forces grows hotter every hour. This week the independents sent out their list of attractions for the current season, and among others it includes Madame Bernhardt, Mrs. Leslie Carter, Mrs. Fiske, Ada Rehan, Blanche Bates, David Warfield, De Wolf Hopper, Margaret Anglin, Henry Miller, Robert Hilliard and Jefferson De Angelis. It will be seen that the independents are prepared to offer those managers who will admit them to their theaters an extraordinarily fine line of attractions. The independents still maintain that they are in no sense a rival syndicate, for they are perfectly willing to hook any and all attractions in their theaters that apply for time.

• • •

Mabel Taliaferro has been selected to play the principal role of Nance Olden, the reclaimed thief, in "In the Bishop's Carriage," soon to be presented in stage form. This indicates that the management will utilize the youthfulness of the leading character to excuse the moral shortcomings of the heroine of this story. Miss Taliaferro is a splendid selection for the role, as she is youthful to the extent that but a season or two removed this clever young actress was regarded as a child prodigy. Arthur Byron will play the role of Latimer, in support of Miss Taliaferro. The dramatization by Channing Pollock was given a few trial performances in New York a week or two back, and was highly spoken of by those who witnessed the original performances.

• • •

Katie Barry, the diminutive comedienne, who has deserted the Fantana company for an alluring salary in vaudeville, made her American debut at Proctor's theater in New York last week. Prior to her appearance injunctions were secured by the Shuberts prohibiting Miss Barry from singing any of her "Fantana" songs in her new specialty. After accepting service it turned out that Miss Barry had no intention of doing anything of the sort. She had three new songs, and these, with her laughable impersonations, made up her act, which was, of course, a big hit.

• • •

It is announced that the run of "Fantana," at the Lyric theater in New York, must come to a close on Oct. 2, when De Wolf Hopper takes possession of the Lyric stage for his new comic opera, "Happyland." The older piece is not thought to have exhausted its New York welcome, and the Shuberts are now casting about to secure another house in which to continue the run of "Fantana."

• • •

"The Ninety and Nine," a melodrama by Ramsey Morris, who had a considerable vogue in the higher priced theaters, has been secured by Managers Otis Harlan, Dudley McAdow and George H. Nicolai and will be presented in the popular price theaters. The play enjoyed a long run at the Academy in New York season before last. James D. Barton, who is also interested in the piece, will direct the tour.

• • •

There is talk of getting up a benefit for Johnstone Bennett, who is said to be suffering from consumption in Los Angeles, Cal. If the benefit is held it will take place in New York, where the former associates of the actress can be found readily. A number have already volunteered to go on and to also lend their assistance to the proposed performance.

• • •

The latest tip is that when Sam Bernard's New York season in "The Rollicking Girl" comes to a close Joe Coyne will leave the cast and join the Henry W. Savage forces. If Raymond Hitchcock continues a success in "Easy Dawson" Coyne will have the star part in "The Yankee Consul." In case Hitchcock falls back on his old success Coyne, it is said, will go into a new production as a featured member of the cast and will subsequently be added to the Savage list of stars. Coyne is one of the individual hits of "The Rollicking Girl" at present and has long been regarded by shrewd managers as a star possibility.

• • •

Queenie Vassar, who has not been seen on the stage for some time, has been engaged to play a prominent part in the new comic opera in which Mme. Schuman-Heink-Rapp will appear this season.

Mrs. James Brown Potter has been adjudged a bankrupt in the English courts, the hearing of her case showing that in the past season she lost over $40,000 in unsuccessful theatrical ventures. It was also determined at the trial that Mrs. Potter was entirely ignorant of the misappropriation of the trust funds by her solicitor Fosdick, who has been found guilty of this charge. It was shown that Mrs. Potter was entirely ignorant of Fosdick's wrongdoings and believed that the money he put into her productions at the Savoy theater came from clients he said who were anxious to invest in theatrical enterprises.

• • •

Selma Herman is to be seen this season in a new play by Theodore Kremer. It will be a melodrama with a strong emotional role for the stage. Miss Herman has just closed a contract with P. H. Sullivan who will direct her tour in the new Kremer piece.

• • •

Grace Van Studdiford has been added to the Shubert ranks and goes out this season as the star of "Lady Teazle," the comic opera produced last season, with Lillian Russell in the titular role.

• • •

If the verdict of the Buffalo papers last week speaks for the future, McIntyre and Heath are settled for some time as stars in the big musical hodgepodge "The Ham Tree," produced by Klaw and Erlanger. The show was given a road trial and scored heavily at every performance. It will go into New York soon for an indefinite run. It is really an elaboration of the story of their old vaudeville sketch "The Georgia Minstrels," with musical numbers and other business introduced by a big company.

• • •

Jake Rosenthal strayed out of the syndicate fold long enough to get back before he was really out of it entirely. He has, it is said, abandoned his intention of producing "The Girl That Looks Like Me" and will devote his time and ideas to promoting the interest in B. C. Whitney's production of Pitt, Puff, Pouff" this season.

• • •

Anna Laughlin, the pretty little Dorothy of "The Wizard of Oz," who has been with that piece from its original performance in Chicago three seasons ago, is to be a member of the "Land of Nod" company, now playing at the Chicago Opera house. She will succeed Mabel Barrison, and later goes into vaudeville for a brief period to fill out some bookings originally made for her before the new Chicago engagement came up.

• • •

Aside from the noted English players engaged for the supporting company with Viola Allen in Clyde Fitch's new play, "The Toast of the Town," there have been two notable engagements of American players, which indicate the high standard of Miss Allen's new organization. These are Joseph Wheelock, Sr., and Miss Isabelle Irving. The latter has been a successful star for two seasons and must have been given a mighty pleasing offer to lure her from such a position. Miss Irving has not appeared with Miss Allen since the days of the old Empire company, when both were popular members of that once famous organization.

• • •

Charles Grapewin will star this season in a new comedy with music called "It's Up to You." The piece is to be produced soon by Frank Howe, Jr., the Philadelphia manager, who has been interested in Grapewin's starring tours in "The Awakening of Pipp." "It's Up to You" was originally known as "John Henry," and produced by the late Dan Daly. It has been entirely worked over by the author-comedian and is reported to be rehearsing nicely. The role of John Henry will fit Grapewin snugly and ought to provide him with the best part of his career.

• • •

The London Daily Express says in a recent issue: The long run is very much in evidence at the moment. Last night "Veronique" was played at the Apollo for the 450th time; "The Catch of the Season," at the Vaudeville, for the 394th time; "Lady Madcap," at the Prince of Wales', for the 246th; "Leah Kleschna," at the New, for the 108th, and "The Walls of Jericho," at the Garrick, for the 394th. The long run is therefore a timely tonic, and it will be interesting to recall a few of the remarkable things that have been achieved in that direction. A few particulars, also, about record short runs may appropriately be given.

To begin with, here is a list of some famous successes, with the number of their consecutive performances in London:

Charley's Aunt	1,466	The Mikado	672
Our Boys	1,362	Our Flat	645
The Private Secretary	over 1,000	A Runaway Girl	593
The Chinese Honeymoon	over 1,000	The Gondoliers	554
Dorothy	931	Niobe	550
San Toy	over 800	The Shop Girl	546
La Poupee	778	The Girl From Kays	over 500
The Geisha	760	The Circus Girl	498
A Country Girl	over 700	Quality Street	459
Sweet Lavender	about 700	The Yeoman of the Guard	423
Patience	700	Iolanthe	398
The Toreador	675	The Pirates of Penzance	363

• • •

Fritzi Scheff returned from her summer vacation in the Swiss mountains, and is actively rehearsing her new piece, "Mlle Modiste," in New York at present.

• • •

Among the plays which, it is anticipated, Mme. Bernhardt will present in this country will be Victor Hugo's "Angelo," and in this connection she recently spoke of the years she had waited before attempting its leading role.

"I am appealing," she said, "for the first time in London as La Tisbe, a part which has been impersonated by three celebrated actresses—Mme. Dorval, Mlle. Mars and Mlle. Rachel. For many years I longed to interpret the role of the passionate courtesan of medieval Padua, 'the outcast of society,' to use Victor Hugo's own words, the rival in love and beauty of the noble dame, Catarina Malapieri, who, like Caesar's consort, is above suspicion. In 1872—I was then rehearsing 'Ruy Blas' at the Odeon theater—I went to pay a visit to Victor Hugo to express my wish of interpreting the part of La Tisbe. The poet, I remember was then standing and sketching at his desk one of those fantastic landscapes he was wont to execute with either ink or charcoal, or even soot. He laughed so loudly and so heartily at my suggestion that he sank exhausted in his armchair.

"'My dear child,' he gasped, as soon as he had sufficiently recovered breath, 'before attempting to play La Tisbe you must acquire greater physical strength and artistic experience. It would take you years and years!'

"And you see," added Mme. Sarah Bernhardt, "it took me just thirty-five years to have my wish fulfilled, for, as you know, it was only last February that I staged 'Angelo' for the first time, at my theater in Paris.

"Following on the production of Victor Hugo's prose drama, I propose to appear again during the present season in Victorien Sardou's 'La Sorciere.' It has been hinted that a passion for the mysterious and the occult, in fact, for what was once called the Black Art, prompted me to incarnate on the stage the character of Zoraya, the sorceress. This is, of course, another of the many wild legends about me given to the world by that unknown, irrepressible raystificateur—the 'person who knows.' At one time, it is true, I took great interest in Spiritualism, and even acted as Simone d'Aubenas in Victorien Sardou's 'Spiritisme,' the part of a woman resuscitated from the dead. Our veteran dramatist believes still, I think, in the influence of what he calls 'the mysterious and uncontrollable power,' but as regards myself, I have, for a long time, lost all faith in Spiritualism and other kindred subjects."

• • •

Probably the first of the "European invasion" of musicians for the coming season will be Harold Bauer, the pianist. He comes in September for the Worcester festival, after which he proceeds direct to the Pacific coast, where the real work of his fourth American tour will begin. His manager, Loudon G. Charlton has mapped out a tour of seventy concerts, which will keep Bauer busy enough to suit even him, indefatigable as he is. The tour embraces the entire country and Canada, and is his second transcontinental tour. A pianist who can visit America four times in six years and each time with increasing success must indeed be an idol among the musical elect. Such a one is Harold Bauer.

• • •

The opening of Miss Louise Beaton's new play, "Bertha, the Sewing Machine Girl," has been postponed. Miss Beaton, who is energy itself, between playwriting, stage-directing and study, has overtaxed her strength and A. H. Woods, her manager, to spite all of her objections, has insisted upon the actress taking a much-needed rest. It took a great deal of persuasion before this plan was finally adopted, and from the plans being made for the vacation it looks very much as if the young woman would be back on Broadway before a week has passed. Miss Beaton will take a short automobile trip along the Atlantic coast, spending a day or so at Atlantic City and Long Branch.

• • •

Harry Hermsen, a well-known comedian, who recently starred at the head of his own company, is playing the part created by Dave Lewis in "The Royal Chef." The role is that of a Chicagoan whose airship takes him to a mythical country in which he meets with many amusing adventures. "The Royal Chef" was written by George Stoddard.

• • •

"How'd You Like to Spoon With Me?" a song by Kern and Laska, which is sung in "The Earl and the Girl," has achieved a wide vogue in a surprisingly short time. The New York Sun relates that when the Japanese and Russian peace commissioners arrived in Portsmouth they were greeted by a number of people, who chanted this melody to pro-Japanese words hastily improvised. "How'd You Like to Spoon With Me?" is the ditty rendered in "The Earl and the Girl" by ten young women seated on swings which pendulate over the heads of the bald gentlemen who occupy front seats in the orchestra.

• • •

Henry W. Savage this year is preparing for the most important season in the history of his English Grand Opera company. His "Parsifal" company that gave Wagner's masterpiece last year has been combined with the English Grand Opera company that enjoyed enormous success on a trans-continental tour, giving him the most pretentious organization for presenting serious opera in English that he has ever brought together. His corps of principals will include the best English singing artists on the American stage, while the chorus and instrumental forces will be largely augmented. An orchestra of forty symphony musicians will be an added feature and these will be under the musical direction of the Chevalier N. B. Emanuel and Elliott Schenck.

Music lovers will be pleased to know that the chief new work in the repertoire this year will be an elaborate production of "The Valkyrie." This will be the first of the Nibelungen Ring operas to have a production in English and will be followed later on with "Das Rheingold," "Siegfried" and "Gotterdammerung." The remainder of the repertoire will include Wagner's "Lohengrin" and "Tannhauser," Verdi's "Rigoletto" and "Aida," Puccini's "La Boheme" and Gounod's "Faust."

The tenth season of the organization will open with a week at the New Montauk in Brooklyn on Oct. 2, after which there will be a week in Newark and a

METROPOLITAN AND THE BIJOU

Vaudeville and Drama at the Metropolitan, the Gilmore Stock Company Remaining—First-Class Vaudeville at the Bijou.

Vaudeville and drama will be the attraction at the Metropolitan the coming week. The two Rays, singing and dancing sketch artists, will head the bill. This team is a clever one which has appeared in Duluth before, meeting with a flattering reception. Ferguson, Dupree & Co., a popular trio, will present an amusing sketch, "Training a Husband." This is a great laugh producer.

The singer of illustrated songs will be a new one to Duluth. He is said to possess a fine voice, and comes highly recommended. The Gilmore Stock company, in its third successful week, will present "Hickey Farm," a rural drama. The members of this talented company have been engaged indefinitely. They are well liked by patrons of the Metropolitan, and always furnish abundant entertainment. "My Pal, Curley," will be the title of the moving picture, on one of Edison's latest films.

AT THE BIJOU.

The Bijou still offers a strong bill of vaudeville for Labor day and next week. The show is headed by the three Wickers, who present a high class dramatic, operatic and musical playlet.

Sam Murdy, the minstrel king, will appear in a new monologue and novelty act.

De Aeriene, the graceful gymnast, will perform some daring contortion feats upon the Spanish rings.

L. O. Whittier will render the new ballad, "Gliding Down the Waters of the Old Mississippi," illustrated with beautiful colored views.

The moving pictures will be thrilling and exciting, featuring "Modern Brigandage."

Matinees are given daily at 2:30 and 3:30. Night performances at 8, 9 and 10 p. m.

THE MOTHER AND SISTER OF BEN HUR, LEPERS, AND THE FAITHFUL NURSE AMRAH.

LYCEUM THEATER MINNESOTA'S HANDSOMEST THEATER.

TONIGHT "TWO LITTLE WAIFS" LAST TIME.

Monday and Tuesday, Sept. 4 and 5, Special Labor Day Matinee

THE MILLER-KIRKPATRICK CO.

Present the colossal triumph of the past two years in London and New York. (Ten months' run at Herald Square theater, New York). The Huge Farcial Comedy with Music! The greatest musical comedy success ever known—15 song hits!—5,000 laughs!—"Sufficiency!"—

"The Girl From Kay's"

Terpsichore in abandon!—Gorgeous stage gowns that the Metropolitan "400" are now wearing—Lavish appointments and a prodigality of display—Book by Owen Hall, Music by Ivan Caryll—The Girl of Wit and Melody Galore!—A Riot of Fun and Laughter!—Comedy that is funny! —Girls that are pretty!—Music that is catchy!—Costumes that are town talk. A great big Gorgeous Production! presented in all its original splendor!—Every line a laugh! Every song a whistler! Every girl a dream!—Every gown a marvel!—Joy in dances!—Joy in music! —Joy in jokes!—Joy all through!—Crowded Houses Everywhere! Nights—25c to $1.50. Matinee—25c to $1. Seats ready.

WEDNESDAY, SEPT. 6—MATINEE AND EVENING.

The Emphatic Success.

"DORA THORNE"

Dramatization of Bertha M. Clay's Famous Novel—The Sweetest Story Ever Told—Wholesome, Clean, Refreshing—An excellent production. Matinee—25c and 50c. Night—25c, 50c and 75c.

ONE WEEK

SEPT. 11 TO 16

MATINEES WEDNESDAY AND SATURDAY.

KLAW & ERLANGER CO. Inc.

Stupendous Production of Gen. Lew Wallace's

BEN-HUR

THE GREAT CHARIOT RACE IN ACT V.

The Most Impressive of All Stage Pageants

PRICES: Entire Lower Floor and Dress Circle, $2.00. Family Circle (4 rows), $1.50; remainder, $1.00. Box Seats, $2.50. Gallery, 50c.

No Seats Laid Aside—No Telephone Orders Taken.

EXCURSION RATES ON ALL RAILROADS.

Out-of-town orders for seats will be promptly attended to when accompanied by remittance, and self-addressed stamped envelope for reply. Address C. A. MARSHALL, Manager, Lyceum Theater, Duluth.

METROPOLITAN

TWO RAYS,
Singing and Dancing Sketch Artists.

FERGUSON, DUPREE & CO.
Comedy Sketch,
"Training a Husband."

GILMORE STOCK CO.,
Third Successful Week.
Presenting a Rural Drama, Entitled,
"Hickory Farm."

A NEW ILLUSTRATED SONG.

MOVING PICTURES.
Edison's Latest—
"My Pal Curley.

Matinee daily, 3:00 p. m.—10c.
Night Shows, 8:00 and 9:30 p. m.—10c and 20c.

✷ BIJOU ✷
LABOR DAY AND WEEK.

REFINED VAUDEVILLE.
A Few of the Artists.

DE AERIENE,
The Graceful Gymnast.

3—WICKERS—3
Dramatic Operatic and Musical Playlet.

SAM MURDY.
The Minstrel King.

L. O. WHITTIER,
Latest Illustrated Song Hit.
"Gliding Down the Waters of the Old Mississipp."

MOVING PICTURES.
"The Modern Brigandage."
(Thrilling and Exciting.)

Matinee daily at 2:30.
Nights at 8:00, 9:00 and 10:00 p. m.
ADMISSION, 10c—NO HIGHER.

DEFECTIVE PAGE

DRAMATICAL

ATTRACTIONS AT THE LYCEUM

"The Girl From Kay's," the Noted Farcical and Musical Comedy, on Monday and Tuesday, with Labor Day Matinee—"Dora Thorne" Wednesday Afternoon and Evening.

The English farcial comedy with music, "The Girl From Kay's," will be presented with Bobby North and a big company at the Lyceum, Monday and Tuesday, September 4 and 5, with Labor day matinee, by the Miller-Kilpatrick company. There has been a good deal said and written regarding the success of this trans-Atlantic work and its record and reputation is such that much good entertainment may be expected from it. Originally produced in London, it ran at the Apollo theater for over a year. The American production was made at the Herald Square theater in New York a year ago last September and it remained there for nine months.

The strong points possessed by the comedy are a well and brilliantly written book, smart and occasionally saucy dialogue, tripping and gayly jingling musical numbers and situations so humorous that they create the heartiest kind of laughter. The production is one of the most expensive made in years, the costumes possessing particular beauty. The star of the big company is Bobby North and the featured member of the organization is Lila Blow. Owen Hall is responsible for the book and it is said to reflect much credit on the author of so many successful librettos.

The "girl" of the title, Winnie Harborough, is a demure young milliner, virtuous, but fond of flirting, vivacious but discreet. She is an old acquaintance of Harry Gordon, a man-about-town, who, when the play opens, has just been married to Nora Chalmers. Unfortunately, just after the wedding, Winnie arrives with Norah's hat. The girl from Kay's thus meets Harry and when she takes leave of him in a burst of good fellowship, bestows upon him an impulsive kiss. Norah, who witnesses the incident, believes that Harry, instead of being the receiver of the osculation was the giver of it, becomes very indignant and insists upon living apart from her husband on their honeymoon, which is spent at Flacton-on-Sea. Hither comes Winnie with a millionaire, Max Hoggenheimer and his sponsor and hanger-on, Percy Fitzthistle. Hogenheimer is bewitched by Winnie's charm and makes frantic efforts to win her regard. He bores her continually by his ready references to his wealth and his vulgarity. Of course Winnie and the groom meet again and Nora is more convinced than ever of her husband's perfidy. The misunderstood husband is frantic. Winnie has had a row with "Piggie" as Hoggenheimer is known and wishes to escape him. Without realizing that they are doing Harry and Winnie run up to London to forget their troubles. They are missed at once and everyone bolts off in search of them. The couple go to the Savoy restaurant in London and there they are found. Explanations are in order and everything is satisfactorily explained. The bride and groom become reconciled and "Piggie" promises to make Winnie the "Mrs. Hoggenheimer of Park Lane."

Bobby North will be seen as Hoggenheimer. In his portrayal of this rich cad the comedian has made one of the most pronounced hits of his career. The portrait is not a broad piece of character drawing, but is nicely shaded, every phase of the fellow's character being brought out with delicacy and discretion. Mr. North has one song, "Sufficiently," in which he has scored very heavily. Next to Mr. North in the big company is Miss Lila Blow, who is the Winnie. The comedienne gets every ounce of effect out of the character and sings with great success a song descriptive of the customers at Kay's. George Tuohy will be the young husband, Ethel Morton the young bride, and Paul Decker, a silly young Englishman who aids Hoggenheimer inhis social aspirations. Others in the cast are Kathleen Clifford, Helene Hanlon, Harry Hanlon, Frank Lyon, Alex Francis, and a chorus of forty.

"DORA THORNE."

Dramatization of Bertha M. Clay's Novel Coming.

A dramatization of Bertha M. Clay's popular novel, "Dora Thorne," for years one of the most sought after of that prolific writer's many stories, is to be presented at the Lyceum next Wednesday afternoon and evening at popular prices. The play bears the same title as the book.

The story as presented in the play is said to be full of pathos and humor and sincere heart interest. The characters are all familiar to the readers of the novel and from everywhere the play appears comes the same story of success.

The company is said to be excellent. Miss Cuba Niblo is at the head of the company, playing the part of Dora. Supporting her are Miss Bessie Lee Dean, Maud Traux, William Cornell, George Robinson, James Burns and others.

Coming to Lyceum Soon.

One of the October attractions is "Mrs. Wiggs of the Cabbage Patch." The original company will present it. It is are Mrs. Madge Carr Cook, as Mrs. Wiggs, Helen Lowell as Miss Hazy, Charles Carter as Mr. Stubbins, Bessie Barriscale as Lovey Mary, Master James as Little Tommy, and artists of proved worth in other roles.

Nothing but unstinted praise was heard from those who last season attended the performance of "The Marriage of Kitty," the unusually brilliant and witty comedy. It is coming again and will be interpreted by a fine company, headed by Alice Johnson.

METROPOLITAN AND THE BIJOU

Vaudeville and Drama at the Metropolitan, the Gilmore Stock Company Remaining—First-Class Vaudeville at the Bijou.

Vaudeville and drama will be the attraction at the Metropolitan the coming week. The two Rays, singing and dancing sketch artists, will head the bill. This team is a clever one which has appeared in Duluth before, meeting with a flattering reception. Ferguson, Dupree & Co., a popular trio, will present an amusing sketch, "Training a Husband." This is a great laugh producer.

The singer of illustrated songs will be a new one to Duluth. He is said to possess a fine voice, and comes highly recommended. The Gilmore Stock company, in its third successful week, will present "Hickey Farm," a rural drama. The members of this talented company have been engaged indefinitely. They are well liked by patrons of the Metropolitan, and always furnish abundant entertainment. "My Pal, Curley," will be the title of the moving picture, on one of Edison's latest films.

AT THE BIJOU.

The Bijou mill offers a strong bill of vaudeville for Labor day and next week. The show is headed by the three Wickers, who present a high class dramatic, operatic and musical playlet.

Sam Murdy, the minstrel king, will appear in a new monologue and novelty act.

De Aerlene, the graceful gymnast, will perform some daring contortion feats upon the Spanish rings.

L. O. Whittier will render the new ballad, "Gliding Down the Waters of the Old Mississippi," illustrated with beautiful colored views.

The moving pictures will be thrilling and exciting, featuring "Modern Brigandage."

Matinees are given daily at 2:30 and 3:30. Night performances at 8, 9 and 10 p. m.

GOSSIP OF THE RIALTO

Lew Fields Will Have Two Principal Women—Rumors of Quarrel Between Rogers Brothers and Their Present Managers.

New York, Sept. 2.—After his recent trying experiences with Miss Marie Cahill, Lew Fields has evidently intended not to place his faith in any one prima donna. For the coming season he will have two principal women, Miss Blanch Ring and little Miss Georgia Lawrence, whose delightful performance of the hairdresser in "Her Own Way" last year enabled her to share the honors with Miss Maxine Elliott. Miss Lawrence is by no means a new comer in musical comedy, however, as she served an apprenticeship in many of the Hoyt farce comedies.

* * *

The Rialto is thick with rumors of a bitter quarrel between the Rogers Brothers and their present managers. Their five-years' engagement terminates with this season, and it is said that their contract will not be renewed.

* * *

The fight between the theatrical syndicate and the Shubert-Belasco-Fiske allied forces grows hotter every hour. This week the independents sent out their list of attractions for the current season, and among others it includes Madame Bernhardt, Mrs. Leslie Carter, Mrs. Fiske, Ada Rehan, Blanche Bates, David Warfield, De Wolf Hopper, Margaret Anglin, Henry Miller, Robert Hilliard and Jefferson De Angelis. It will be seen that the independents are prepared to offer those managers who will admit them to their theaters an extraordinarily fine line of attractions. The independents still maintain that they are in no sense a rival syndicate, for they are perfectly willing to book any and all attractions in their theaters that apply for time.

* * *

Mabel Taliaferro has been selected to play the principal role of Nance Olden, the reclaimed thief, in "In the Bishop's Carriage," soon to be presented in stage form. This indicates that the management will utilize the youthfulness of the leading character to excuse the moral shortcomings of the heroine of this story. Miss Taliaferro is a splendid selection for the role, as she is youthful to the extent that but a season or two removed this clever young actress was regarded as a child prodigy. Arthur Byron will play the role of Latimer, in support of Miss Taliaferro. The dramatization by Channing Pollock was given a few trial performances in New York a week or two back, and was highly spoken of by those who witnessed the original performances.

* * *

Katie Barry, the diminutive comedienne, who has deserted the Fantana company for an alluring salary in vaudeville, made her American debut at Proctor's theater in New York last week. Prior to her appearance injunctions were secured by the Shuberts prohibiting Miss Barry from singing any of her "Fantana" songs in her new specialty. After accepting service it turned out that Miss Barry had no intention of doing anything of the sort. She had three new songs, and these, with her laughable impersonations, made up her act, which was, of course, a big hit.

* * *

It is announced that the run of "Fantana," at the Lyric theater in New York, must come to a close on Oct. 2, when De Wolf Hopper takes possession of the Lyric stage for his new comic opera, "Happyland." The older piece is not thought to have exhausted its New York welcome, and the Shuberts are now casting about to secure another house in which to continue the run of "Fantana."

* * *

"The Ninety and Nine," a melodrama by Ramsey Morris, who had a considerable vogue in the higher priced theaters, has been secured by Managers Otis Harlan, Dudley McAdow and George H. Nicolai and will be presented in the popular price theaters. The play enjoyed a long run at the Academy in New York season before last. James D. Barton, who is also interested in the piece, will direct the tour.

* * *

There is talk of getting up a benefit for Johnstone Bennett, who is said to be suffering from consumption in Los Angeles, Cal. If the benefit is held it will take place in New York, where the former associates of the actress can be found readily. A number have already volunteered to go on and to also lend their assistance to the proposed performance.

* * *

The latest tip is that when Sam Bernard's New York season in "The Rollicking Girl" comes to a close Joe Coyne will leave the cast and join the Henry W. Savage forces. If Raymond Hitchcock continues a success in "Easy Dawson" Coyne will have the star part in "The Yankee Consul." In case Hitchcock falls back on his old success Coyne, it is said, will go into a new production as a featured member of the cast and will subsequently be added to the Savage list of stars. Coyne is one of the individual hits of "The Rollicking Girl" at present and has long been regarded by shrewd managers as a star possibility.

* * *

Queenie Vassar, who has not been seen on the stage for some time, has been engaged to play a prominent part in the new comic opera in which Mme. Schuman-Heink-Rapp will appear this season.

Mrs. James Brown Potter has been adjudged a bankrupt in the English courts, the hearing of her case showing that in the past season she lost over $40,000 in unsuccessful theatrical ventures. It was also determined at the trial that Mrs. Potter was entirely ignorant of the misappropriation of the trust funds by her solicitor Fosdick, who has been found guilty of this charge. It was shown that Mrs. Potter was entirely ignorant of Fosdick's wrongdoings and believed that the money he put into her productions at the Savoy theater came from clients he said who were anxious to invest in theatrical enterprises.

* * *

Selma Herman is to be seen this season in a new play by Theodore Kremer. It will be a melodrama with a strong emotional role for the stage. Miss Herman has just closed a contract with P. H. Sullivan who will direct her tour in the new Kremer piece.

* * *

Grace Van Studdiford has been added to the Shubert ranks and goes out this season as the star of "Lady Teazle," the comic opera produced last season, with Lillian Russell in the titular role.

* * *

If the verdict of the Buffalo papers last week speaks for the future, McIntyre and Heath are settled for some time as stars in the big musical hodgepodge "The Ham Tree," produced by Klaw and Erlanger. The show was given a road trial and scored heavily at every performance. It will go into New York soon for an indefinite run. It is really an elaboration of the story of their old vaudeville sketch "The Georgia Minstrels," with musical numbers and other business introduced by a big company.

* * *

Jake Rosenthal strayed out of the syndicate fold long enough to get back before he was really out of it entirely. He has, it is said, abandoned his intention of producing "The Girl That Looks Like Me" and will devote his time and ideas to promoting the interest in B. C. Whitney's production of "Fifi, Fuff, Fouff" this season.

* * *

Anna Laughlin, the pretty little Dorothy of "The Wizard of Oz," who has been with that piece from its original performance in Chicago three seasons ago, is to be a member of the "Land of Nod" company, now playing at the Chicago Opera house. She will succeed Mabel Barrison, and later goes into vaudeville for a brief period to fill out some bookings originally made for her before the new Chicago engagement came up.

* * *

Aside from the noted English players engaged for the supporting company with Viola Allen in Clyde Fitch's new play, "The Toast of the Town," there have been two notable engagements of American players, which indicate the high standard of Miss Allen's new organization. These are Joseph Wheelock, Sr., and Miss Isabelle Irving. The latter has been a successful star for two seasons and must have been given a mighty pleasing offer to lure her from such a position. Miss Irving has not appeared with Miss Allen since the days of the old Empire company, when both were popular members of that once famous organization.

* * *

Charles Grapewin will star this season in a new comedy with music called "It's Up to You." The piece is to be produced soon by Frank Howe, Jr., the Philadelphia manager, who has been interested in Grapewin's starring tours in "The Awakening of Pip." "It's Up to You" was originally known as "John Henry," and produced by the late Dan Daly. It has been entirely worked over by the author-comedian and is reported to be rehearsing nicely. The role of John Henry will fit Grapewin snugly and ought to provide him with the best part of his career.

* * *

The London Daily Express says in a recent issue: The long run is very much in evidence at the moment. Last night "Veronique" was played at the Apollo for the 450th time; "The Catch of the Season," at the Vaudeville, for the 399th time; "Lady Madcap," at the Prince of Wales', for the 240th; "Leah Kleschna," at the New, for the 108th, and "The Walls of Jericho," at the Garrick, for the 300th. The long run is therefore a timely topic, and it will be interesting to recall a few of the remarkable things that have been achieved in that direction. A few particulars, also, about record short runs may appropriately be given.

To begin with, here is a list of some famous successes, with the number of their consecutive performances in London:

Charley's Aunt	1,466	The Mikado	672
Our Boys	1,362	Our Flat	645
The Private Secretary	over 1,000	A Runaway Girl	598
The Chinese Honeymoon	over 1,000	The Gondoliers	554
Dorothy	931	Niobe	550
San Toy	809	The Shop Girl	546
La Poupee	778	The Girl From Kays	over 500
The Geisha	760	The Circus Girl	498
A Country Girl	over 700	Quality Street	459
Sweet Lavender	about 700	The Yeoman of the Guard	423
Patience	700	Iolanthe	398
The Toreador	675	The Pirates of Penzance	363

* * *

Fritzi Scheff returned from her summer vacation in the Swiss mountains, and is actively rehearsing her new piece, "Mlle Modiste," in New York at present.

* * *

Among the plays which, it is anticipated, Mme. Bernhardt will present in this country will be Victor Hugo's "Angelo," and in this connection she recently spoke of the years she had waited before attempting its leading role.

"I am appearing," she said, "for the first time in London as La Tisbe, a part which has been impersonated by three celebrated actresses—Mme. Dorval, Mlle. Mars and Mlle. Rachel. For many years I longed to interpret the role of the passionate courtesan of medieval Padua, 'the outcast of society,' to use Victor Hugo's own words, the rival in love and beauty of the noble dame, Catarina Malapieri, who, like Caesar's consort, is above suspicion. In 1872—I was then rehearsing 'Ruy Blas' at the Odeon theater—I went to pay a visit to Victor Hugo to express my wish of interpreting the part of La Tisbe. The poet, I remember was then standing and sketching at his desk one of those fantastic landscapes he was wont to execute with either ink or charcoal, or even soot. He laughed so loudly and so heartily at my suggestion that he sank exhausted in his armchair.

"'My dear child,' he gasped, as soon as he had sufficiently recovered breath, 'before attempting to play La Tisbe you must acquire greater physical strength and artistic experience. It would take you years and years!'

"And you see," added Mme. Sarah Bernhardt, "it took me just thirty-five years to have my wish fulfilled, for, as you know, it was only last February that I staged 'Angelo' for the first time, at my theater in Paris.

"Following on the production of Victor Hugo's prose drama, I propose to appear again during the present season in Victorien Sardou's 'La Sorciere.' It has been hinted that a passion for the mysterious and the occult, in fact for what was once called the Black Art, prompted me to incarnate on the stage the character of Zoraya, the sorceress. This is, of course, another of the many wild legends about me given to the world by that unknown, irrepressible mystificateur—the 'person who knows.' At one time, it is true, I took great interest in Spiritualism, and even acted as Simone d'Aubenas in Victorien Sardou's 'Spiritisme,' the part of a woman resuscitated from the dead. Our veteran dramatist believes still, I think, in the influence of what he calls 'the mysterious and uncontrollable power,' but as regards myself, I have, for a long time, lost all faith in Spiritualism and other kindred subjects."

* * *

Probably the first of the "European invasion" of musicians for the coming season will be Harold Bauer, the pianist. He comes in September for the Worcester festival, after which he proceeds direct to the Pacific coast, where the real work of his fourth American tour will begin. His manager, Loudon G. Charlton has mapped out a tour of seventy concerts, which will keep Bauer busy enough to suit even him, indefatigable as he is. The tour embraces the entire country and Canada, and is his second transcontinental tour. A pianist who can visit America four times in six years and each time with increasing success must indeed be an idol among the musical elect. Such a one is Harold Bauer.

* * *

The opening of Miss Louise Beaton's new play, "Bertha, the Sewing Machine Girl," has been postponed. Miss Beaton, who is energy itself, between playwriting, stage-directing and study, has overtaxed her strength and A. H. Woods, her manager, to spite all of her objections, has insisted upon the actress taking a much-needed rest. It took a great deal of persuasion before this plan was finally adopted, and from the plans being made for the vacation it looks very much as if the young woman would be back on Broadway before a week has passed. Miss Beaton will take a short automobile trip along the Atlantic coast, spending a day or so at Atlantic City and Long Branch.

* * *

Harry Hermsen, a well-known comedian, who recently starred at the head of his own company, is playing the part created by Dave Lewis in "The Royal Chef." The role is that of a Chicagoan whose airship takes him to a mythical country in which he meets with many amusing adventures. "The Royal Chef" was written by George Stoddard.

* * *

"How'd You Like to Spoon With Me?" a song by Kern and Laska, which is sung in "The Earl and the Girl," has achieved a wide vogue in a surprisingly short time. The New York Sun relates that when the Japanese and Russian peace commissioners arrived in Portsmouth they were greeted by a number of people, who chanted this melody to pro-Japanese words hastily improvised. "How'd You Like to Spoon With Me?" is the ditty rendered in "The Earl and the Girl" by ten young women seated on swings which pendulate over the heads of the bald gentlemen who occupy front seats in the orchestra.

* * *

Henry W. Savage this year is preparing for the most important season in the history of his English Grand Opera company. His "Parsifal" company that gave Wagner's masterpiece last year has been combined with the English Grand Opera company that enjoyed enormous success on a trans-continental tour, giving him the most pretentious organization for presenting serious opera in English that he has ever brought together. His corps of principals will include the best English singing artists on the American stage, while the chorus and instrumental forces will be largely augmented. An orchestra of forty symphony musicians will be an added feature and these will be under the musical direction of the Chevalier N. B. Emanuel and Elliott Schenck.

Music lovers will be pleased to know that the chief new work in the repertoire this year will be an elaborate production of "The Valkyrie." This will be the first of the Nibelungen Ring operas to have a production in English and will be followed later on with "Das Rheingold," "Siegfried" and "Gotterdammerung." The remainder of the repertoire will include Wagner's "Lohengrin" and "Tannhauser," Verdi's "Rigoletto" and "Aida," Puccini's "La Boheme" and Gounod's "Faust."

The tenth season of the organization will open with a week at the New Montauk in Brooklyn on Oct. 2, after which there will be a week in Newark and a

THE MOTHER AND SISTER OF BEN HUR, LEPERS, AND THE FAITHFUL NURSE AMRAH.

LYCEUM THEATER MINNESOTA'S HANDSOMEST THEATER.

TONIGHT "TWO LITTLE WAIFS" LAST TIME.

Monday and Tuesday, Sept. 4 and 5, Special Labor Day Matinee

THE MILLER-KIRKPATRICK CO.

Present the colossal triumph of the past two years in London and New York. (Ten months' run at Herald Square theater, New York). The Huge Farcial Comedy with Music! The greatest musical comedy success ever known—15 song hits!—5,000 laughs!—"Sufficiency!"—

"The Girl From Kay's"

Terpsichore in abandon!—Gorgeous stage gowns that the Metropolitan "400" are now wearing—Lavish appointments and a prodigality of display—Book by Owen Hall, Music by Ivan Caryll—The Girl of Wit and Melody Galore!—A Riot of Fun and Laughter!—Comedy that is funny!—Girls that are pretty!—Music that is catchy!—Costumes that are town talk. A great big Gorgeous Production! presented in all its original splendor!—Every line a laugh! Every song a whistler! Every girl a dream!—Every gown a marvel!—Joy in dances!—Joy in music!—Joy in jokes!—Joy all through!—Crowded Houses Everywhere! Nights—25c to $1.50. Matinee—25c to $1. Seats ready.

WEDNESDAY, SEPT. 6—MATINEE AND EVENING.

The Emphatic Success.

"DORA THORNE"

Dramatization of Bertha M. Clay's Famous Novel—The Sweetest Story Ever Told—Wholesome, Clean, Refreshing—An excellent production. Matinee—25c and 50c. Night—25c, 50c and 75c.

ONE WEEK

SEPT. 11 TO 16

MATINEES WEDNESDAY AND SATURDAY.

KLAW & ERLANGER CO. Inc.

Stupendous Production of Gen. Lew Wallace's

BEN-HUR

THE GREAT CHARIOT RACE IN ACT V.

The Most Impressive of All Stage Pageants

PRICES: Entire Lower Floor and Dress Circle, $2.00. Family Circle (4 rows), $1.50; remainder, $1.00. Box Seats, $2.50. Gallery, 50c.

No Seats Laid Aside—No Telephone Orders Taken.

EXCURSION RATES ON ALL RAILROADS.

Out-of-town orders for seats will be promptly attended to when accompanied by remittance, and self-addressed stamped envelope for reply. Address C. A. MARSHALL, Manager, Lyceum Theater, Duluth.

METROPOLITAN

TWO RAYS, Singing and Dancing Sketch Artists.

FERGUSON, DUPREE & CO. Comedy Sketch, "Training a Husband."

GILMORE STOCK CO., Third Successful Week. Presenting a Rural Drama, Entitled, "Hickory Farm."

A NEW ILLUSTRATED SONG.

MOVING PICTURES. Edison's Latest—"My Pal Curley.

Matinee daily, 3:00 p. m.—10c. Night Shows, 8:00 and 9:30 p. m.—10c and 20c.

BIJOU LABOR DAY AND WEEK.

REFINED VAUDEVILLE. A Few of the Artists.

DE AERIENE, The Graceful Gymnast.

3—WICKERS—3 Dramatic Operatic and Musical Playlet.

SAM MURDY. The Minstrel King.

L. O. WHITTIER, Latest Illustrated Song Hit. "Gliding Down the Waters of the Old Mississipp."

MOVING PICTURES. "The Modern Brigandage." (Thrilling and Exciting.)

Matinee daily at 2:30. Nights at 8:00, 9:00 and 10:00 p. m. ADMISSION, 10c—NO HIGHER.

DEFECTIVE PAGE

INTENTIONAL DUPLICATE EXPOSURE

brief New England tour of two weeks before the annual engagement in Boston for two weeks at the Tremont. The company will then visit Montreal and Toronto, its itinerary including a second tour of the South and Western states as far as the Pacific coast.

* * *

Margaret Illington, Mrs. Daniel Frohman, is announced to play "La Belle Marseillaise," a Paris success of last season.

* * *

Richard Mansfield, according to report, has harked back to the past for his play of the season. He has chosen Schiller's "Don Carlos."

* * *

Mary Hampton will be the leading woman for Arnold Daly in the revival by the actor of George Bernard Shaw's play, "The Man of Destiny."

* * *

Frederick Burton, the "rube" freshman in "The College Widow," once played with a repertory company in George Ade's town, Brook, Ind.

* * *

Thomas E. Shea is an enthusiastic admirer of the automobile, and his machine has played a prominent part in his outings of the summer colony along the Maine coast.

* * *

Thomas Meighan, leading man of "The College Widow," was a member of the all-star cast of "The Two Orphans."

* * *

E. D. Stair, under whose direction Hap Ward appears this season, as an individual star in "The Grafter," declares that the piece is the best musical farce he has ever seen rehearsed.

* * *

J. D. Beveridge has been engaged by Charles Frohman to appear in New York with Virginia Harned in a new comedy by Henry Arthur Jones.

* * *

Eddie Redway, Ross Snow, Homer Lind, William Rochester, George Leslie, Frankie Bailey, Frankie Loeb, Flora Price, Henry Coote, Sellie Simmonson and Shondal Simpson have been engaged by Matt Grau for "The Ginger Bread Man."

* * *

Mrs. Langtry will commence her South African tour under the direction of B. and F. Wheeler early in November of this year.

BOTH REALISTIC AND DRAMATIC

Is the Spectacle of "Ben-Hur," Soon to Be Presented at Lyceum —The Action of the Play.

The dramatic spectacle of "Ben Hur" is a novelty in story and locale, and a wide departure from anything ever before seen in America in artistic innovations and deviations from stage traditions. The usual overture by the orchestra is omitted and in its stead what is really a pictorial overture is presented. In this prelude to the play, "The Wise Men in the Desert," is sounded the keynote of the drama. The music is both orchestral and choral.

As the first strains of the great orchestra are heard, the curtain rises, disclosing a symbolic drop, which depicts the opulent power of Rome in contradistinction to the spiritual peace of Jerusalem. For the choral music were selected passages from the prophecies of Isaiah concerning the coming of the Messiah, where Christ is referred to as "the light to lighten the darkness of the people." The music of this number begins with the theme of the prophecy, trumpets and trombones predominating, and is built upon the ancient musical scale peculiar to the Semitic people—Arabs and Hebrews—on which the interval of the augmented second is a prominent feature. This is taken up by the invisible male chorus, announcing the vision of Isaiah.

Following is heard a suggestion of "The Star of Bethlehem" theme at the words "Arise, shine, for the glory of the Lord is risen upon thee." After a passage, "For, behold, the darkness shall cover the earth," the orchestra takes up the theme of the star, while the chorus chants to the text, "The Lord shall rise upon thee, and His glory shall be seen upon thee, and the gentiles shall come to thy light and kings to the brightness of the rising."

The symbolic drop here fades away, disclosing the tableau of "The Wise Men in the Desert" beside their kneeling camels, looking across the arid waste of sand and watching with wonder and awe the apparition of the star of Bethlehem. Mysteriously it flitters at first a mere luminous point, increasing rapidly in size and brilliancy, shooting forth fiery rays of light until the entire horizon is illuminated. As the first shimmering of the star becomes visible, suggestions of the star theme are heard, developing into orchestral fullness as the light increases in intensity.

As this incident of the play closes, the tread of the camel is simulated by the orchestra, suggesting the journey of "the wise men" over the desert to the city of David, where the child is to be born whom they seek and would worship. This melody is composed in an ancient scale common to the Egyptians and Greeks 2,000 years ago.

The action of the play opens years later in a scene which shows the roof terrace of the palace of Hur, from which a view of the Holy City is presented. This scene is marvelously beautiful and impresses the audience by the Oriental richness which realizes the atmosphere of the situation. The youthful Ben Hur, his mother and sister, Amrah, the faithful nurse, and Simonides, the merchant of Antioch, are introduced.

Messala, a type of the current insolence and arrogance of Rome, returning to Jerusalem after a long absence, visits Ben Hur, the friend of his boyhood, and is warmly greeted. He repays his welcome with an insult, which is resented, and takes his leave in anger.

A tender, domestic scene between Ben Hur, his mother and sister is interrupted by the blare of trumpets, announcing the approach of the procurator, Gratus. Far and near the people of Jerusalem swarm to their houselops to witness the entry of their new master.

Then follows the catastrophe of the falling tile described in the novel. Ben Hur, to see the legion as it passes, leans upon the parapet. It crumbles and falls outward. A cry arouses from the street: "Help! Treason! The procurator has been murdered!" The palace roof is invaded by the soldiery. Ben Hur, accused by Messala, is seized and bound. The shrieking women are dragged away to the tower of Antonia, and the curtain falls upon Ben Hur struggling in the grasp of his captors.

The music of the first act consists chiefly of allusions to the themes in the prelude which are associated with the prophecies, the beauties of Jerusalem and the promise of the delight of the world, according to the demands of the dialogue. To this is added, on the appearance of Ben Hur the theme which is always associated with him in the play—love of home and family—which is subsequently introduced in conjunction with suggestions of grief over the loss of home and revenge. This theme is heard in the gallery scene and from time to time throughout the drama. It takes the form of suggesting revenge in the downfall of Messala and in parting with Iras in the last act. The music rendered between the first and second acts have a movement which suggests the rowing of galley slaves and the swash of the sea.

Three years have passed since Ben Hur, in ignorance of the fate of his mother and sister, is a slave, a rower on the war galley, Astrea of Arrius, the Rome tribune, who commands a fleet sent to exterminate the Aegean pirates.

The rise of the curtain discloses the "between decks" of the trireme, dimly lighted by battle lanterns. The slaves, sailiffs and cut-throats of all the earth, toil at the creaking oars, Ben Hur among them. Here again Mr. Kelley's music lends aid to the imagination, significant of the wash of the sea, the sighing of the wind through the unseen cordage and the mysterious murmurs of the mighty deep.

Arrius looks over his rowers before going into battle. Ben Hur attracts his attention. He orders the Hortator to send Ben Hur to him. Arrius learns from Ben his story and discovers that he is the son of Ithamar, prince of Jerusalem. He orders Ben Hur back to his post. Hur thanks Arrius for his kindness and tells him that it is the first kindness shown him since three years before when on his way to the galleys in Bethlehem a curly-haired boy, the son of a carpenter, gave him a cup of water. This is the first of the most reverent allusions to the Nazarene in the drama, which is the most touching and impressive, by a strain from the musical theme "Star of Bethlehem," which is always introduced when the Savior is suggested.

The fog which has enveloped the Roman triremes lifts and discloses the piratical enemy. Arrius attacks them. His galley is boarded and sunk. Ben Hur, who, by Arrius' order has not been ironed to his thwart like the rest of the slaves, saves Arrius' life in the fight. The shock of the trireme in its collision with the pirates, the rowers being hurled from their benches, and the clash of the sea battle are most realistically presented.

As the trireme sinks the stage is plunged in darkness. An instant later the open sea is revealed. Ben Hur supporting the wounded and helpless Arrius, whom he has dragged from the water, clings to a fragment of the fleeting wreck in the darkness. The sun rises, a great ball of fire on the horizon. Ben Hur discovers the approach of a Roman trireme to the rescue.

The first scene of the third act shows the interior of a room in the house of Simonides, the merchant prince of Antioch. In the first act Simonides is a strong man, in the full vigor of life; in this scene he is a cripple, distorted by the tortures of Gratus, who sought to force him to give up the fortune of the Hurs in his hands as the slave, steward and confidant of the dead prince of Hur.

Great is the wealth of the craft merchant, but of all his treasures his daughter Esther is the dearest. Jealousy has he guarded her from the eyes of men. Sheik Ilderim tells Simonides of the coming of the Balthasar, one of the three wise men whom he rescued from the fury of Herod thirty years before, when they came to Jerusalem asking for him who was born king of the Jews.

As Ilderim relates the story of the wise men and their tale of the star, a suggestion of the star theme is again rendered by the orchestra, making this situation thrillingly impressive. The interview between Simonides and Ilderim is interrupted by Ben Hur, who comes to Simonides in quest of information of his mother and sister. He discloses his real identity as Ben Hur, though dressed as a Roman soldier. He relates the adoption by Arrius, the jealousy of the tribune's love and prevention of search for his mother and sister. Arrius is dead.

Simonides refuses to acknowledge Hur, yet secretly believes his story. Messala, the Roman who will compete in the chariot race at the circus as the champion of Rome, is mentioned to test Hur. Ben Hur would find Messala and he is told he is training his horses in the grove of Daphne. He goes there followed by Mulluch, an agent of Simonides. After Hur's departure Simonides reveals to Esther that if the young Roman who has just departed is the real Ben Hur, they are both his slaves and all they possess is his.

The scene instantly changes to the grove of Daphne, the most noted pleasure ground of antiquity. The temple of Apollo is disclosed, and before it are troupes of young girls tripping to a song of Anacreon. In the musical compositions of the scenes in the grove of Daphne in this act, Prof. Kelley employed the ancient Greek scales 2,000 years old, especially the Dorain and Phrygian. He also introduced certain harmonic progressions—for some centuries prohibited by modern European theorists—which the latest investigations of ancient Greek music have proved to their satisfaction were undoubtedly used by the Greeks, although they seem somewhat strange to our ears.

Prof. Kelley has somewhat smoothed this apparent crudity over by the employment of modern orchestral devices. In the construction of phases he employed some of the meters peculiar to the Greeks, such as division of measures into groups of three instead of two or four, irregular instead of regular, occasionally in the orchestration for these scenes he endeavored to suggest certain old Greek instruments.

For instance: In the entrance of the revellers into the Temple of Appollo. At the end of the processional music there is a passage intended to suggest the old Greek aulol or flute, the music of which, it is said was at times varied and brilliant. Damsels of mature years, bearing garlands and hymning praise of Daphne, smile on Hur and beckon to him enticingly. He turns in aversion, but to face a fancifully bedecked throng, which is enacting the Masque of Bros., symbolizing the dedication of a youth and maiden to a life of pleasure. In this scene a chorus of 150 voices is heard.

Ben Hur turns away. He is in search of the race course near the fountain of Castalia, where Messala is accustomed to practice running his horses. He finds a guide in Mulluch, who is following him to watch his meeting with Messala for the information of Simonides.

The scene changes. The Temple of Apollo passes and the Fountain of Castalia is revealed. The revellers reappear and are enforced by the devotaisi, who whirl in their voluptuous dances.

The next scene in the Orchard of Palms, shows Ben Hur and Iras, the Egyptian. When the curtain is raised the two are seated beneath the trees, while a short distance away is the lake, its water silvered by the rays of a midsummer moon. At the edge of the lake stands a gigantic Egyptian on guard over a magnificent pleasure boat. The Egyptian plays the harp and sings. Ben Hur lured on by her beauty and the spell of the music tells her of his love, and together they softly glide away. Simonides and Esther, the latter being secretly in love with Ben Hur, come on the scene just as the boat moves off, and Simonides hides the slight from Esther.

The next scene of the play presents the famous race course of Antioch. There is a moment of preparation at the gateway of the circus and then bursts into view the environment of the chariot race, and a blood inspiring scene, and, which to many is the climax of the play, but the love scene and tender incidents on the Mount of Olives in the last act renders even this apparent risk of anti-climax of no consequence. It is the divine and healing influence upon which the curtain falls that carries the play to a climax of greatness far beyond and above any spectacular incident that precedes it. From this last impulsive scene growing out of the greatest event in history the play borrows the impulse that has cast a spell upon multitudes and carries Ben Hur to a point of popular appreciation which no other semi-religious play has ever approached.

The music of this last act is again the theme of the prophecy, trumpets and trombones again predominate. Great admiration has been expressed for Edwin Stillman Kelly's embellishing choruses and instrumental and vocal interpretations which go beyond all bounds of the unusual, in adding a suitable musical frame to the pageantry, pomp and grandeur of the whole production.

MISS LILA BLOW,
Who Appears as Winnie in "The Girl From Kay's" at Lyceum Next Week.

FROM OPERA TO VAUDEVILLE

Helen Bertram, the Charming Prima Donna of the Bostonians and "Peggy From Paris," Tells of the Golden Hook That Catches Singers.

New York, Aug. 26.—"Why did I go into vaudeville? And why have so many other singers abandoned comic opera for the same line?

"Well, mine was a rather unique experience. Not so very unique, you know, because a few other women have done the same thing. Only it was not the reason that usually induces opera singers to go into vaudeville.

"You know, I was actually on my way to the Metropolitan opera house to see dear Herr Conried when I made up my mind. Ten minutes before I hadn't the remotest idea of doing so. You never can tell, as Arnold Daly says.

"It was my marriage with Mr. Morgan—Edward Morgan, you know—that changed my mind about Herr Conried and the glories of the Metropolitan Grand.

"This is the secret of our lives, we promised ourselves after the event.

"So it was—for about two days.

"We were just sitting down to a little tete-a-tete supper in our room at the hotel when who should come in but Arnold Daly. And the very first thing Mr. Morgan said was:

"'Arnold, let me introduce you to my wife!'

"So the cat was out of the bag—at last—and we three made it a glorious wedding supper, for Mr. Daly insisted upon it being much more elaborate than we had intended before he came.

"And the funny part was, only a short time before, when I was up on the sound and Mr. Daly was playing 'You Never Can Tell' in New York, he wrote saying that he just had to tell me how much he admired and liked my work, so he must know me.

"And there he was, across the table, with those sharp black eyes of his and saying nice things again.

"By the way, nobody but a player can know how charming it is to have people like your work and be nice and sympathetic about your ambitions and say it, and not wait till you are dead and gone to praise you, when you know nothing whatever about it. And we like to see that we score—that we get sympathy from our friends, or, at least, make our enemies squirm occasionally.

"Well, that is the way it came out, and after an offer or two I very easily saw that vaudeville was my destined aim and goal.

"Comic opera is the most trying work in the world, with its interminable rehearsals and practice, practice and costumes and fitting and fines and hard rules and railroad travel, and work—work—work! always work! and then, if the opera is not a brilliant success, very soon all that killing work must be gone through with again. And I wanted a little home life occasionally. I often wished even 'Peggy From Paris' had stopped at home.

"Of course, there are other reasons besides business ones—but it is awfully hard to refuse such splendid salary offers—and the work is so easy, almost play, compared with opera.

"After a certain time, or rather age, comic-opera business becomes almost intolerable to singers. All is very well when one is 16 or 17 and life is all roses and spangles and gold-heeled slippers. The illusion doesn't last—not a bit of it. Not after 30, anyway.

"The opera singer cannot stand very many years of that awful kittenish performance. You just hunger for a change. You must have it if you wish to continue in the profession, and continue to do good work. The change itself is the greatest incentive. Just see what Marie Tempest has done in comedy. And all the others, who changed in some way or other: Schumann-Heinck, Pauline Hall (Erminie in person), Fritzi Scheff and Lillian Russell, as charming as ever. And her daughter Dorothy, too, coming on with so much promise. And Maude Harrison and Edna Wallace Hopper and Katie Barry—though maybe the funny little Englishwoman is different, in her way. One could fill pages with names.

"New operas, or resurrected operas, are not always certain of success, as we all know to our sorrow. The show may catch on (as we say), and it may fall flat.

"Besides, there is the interminable trouble about casting the parts. Somebody will be miscast, or given new music her voice cannot handle.

"Those terrible quarrels with the composers! One knows what one's voice will take and where the risky notes are, but the traditional policeman on the corner cares about as much as the composer. He has his conception. It must be sung just so or not at all!

"There have really been cases at times, too, when the $100 or $150 a week was somewhat tardy in coming, in real money.

"Dear old Barnaby said: 'Ah! there the eclat!' Well, of course, that is nice, and the lovely if sometimes silly costumes and the glitter and go and box parties and diamonds and subscription nights—and all that. Every woman loves beautiful costumes.

"But you do not miss many things in vaudeville, although the work is altogether different, and in a way, the surroundings. The appreciation is there, if you earn it, and that is the great thing after all.

"It is hard work at first, for there is a lot to unlearn. In opera, especially in comic opera, one must act one's songs—one must sing all over, as the French say.

"In vaudeville one must study and maintain a certain dignity and repose when singing. Nothing ground on my nerves so terribly, when I first began, as that one thing—having to keep still. Even after a long time that latent nervousness will peep its head out in my voice—especially at premieres. But outside of reasons of preference, consider the advantages, and the saving in your voice. You can select your own songs, and change them as you wish, to meet the possible natural changes in your tones. And then you have to sing only ten minutes or so at each performance.

"And, best of all, vaudeville people are the kindest creatures in the world to each other. They will encourage you when you go on and then crowd in the wings (such a conglomerate of bizarre makeup—or half makeup!) and show an appreciative interest in each other's turns.

"Then the vaudeville managers really look after you, and are unhappy if you won't let them do enough. Then there is the financial side, the salary question. Now I would like to know, if one can get $500 a week—or even $750, or more, for premieres (and all real money) it does look like an irresistible argument, doesn't it? Even on steady touring, when salaries are adjusted on a booking basis, few rewards compare with vaudeville salaries.

"Besides all this you may work (within reason, of course) as much or as little as you please. You can go home when you want to and have a good rest-up for the next trip, and make tea and cookies and toast comfortably before the fire with your own people—instead, maybe, of freezing in hotels or railroading through Western blizzards.

"Touring in opera you do better in the smaller things. Two tickets are furnished, so that husband or relative can go along for company, or mother and daughter accompany each other. You are not bothered about excess baggage at all. It is no small item either, that excess, as you would realize if you saw my music trunk.

"In vaudeville you have to stand all those charges yourself and everything else connected with your actual work in the theater. And you must have a stage dresser, and pay her expenses and provide all your own gowns, and so on as well. My dresser, who came to Buffalo with me, is the most unique dresser in the profession.

"She is a person with settled convictions, though she is now deep in the study of Juliet. There is nothing frivolous about Rosina and she has conscientious scruples on the matter of low-cut gowns, no matter how beautiful they may be. By surreptitiously attacking the offending costume with safety pins, she carries her scruples into practice, too.

"But she is very talented, nevertheless, notwithstanding her mental attributes. She has a beautiful little voice. She plays the violin with a charm that Victor Herbert himself says is genius, not ability or talent.

"And with all these accomplishments—and the few harmless idosyncrasies, this paragon of dressers, who devotes all her time to my service and has been with me twelve years is not only satisfied but delighted with the munificent reward of $5 a week for professional aid.

"But she hoards her wealth, possibly against a time when her Puritanical convictions may outweigh her projected ambition to star in the 'Love Story of Cabau.' For Rosina is only 12.

"For my own part I am satisfied, whatever may be the strange fascinations about the stage, that a girl's better lot is to turn to home life—learn to cook for somebody—maybe darn for somebody, and be the queen of somebody's heart and hearth. For the life of a public singer or player is not laid down upon a bed of roses—always.

"No one but a singer knows what never-ending care she must take of her health and voice. Upon these depends her living. She must diet for the one and refuse herself almost all social pleasures lest she tire and injure the other. She can hardly talk with her friends! And practice! Always practice! When she is not dining heartily on hot milk or some other equally elaborate preparation, she is in the hands of the masseuse for the sake of her beauty. Then it is absolutely necessary that she shall have plenty of rest and respose, and forced rest is sometimes as hard as forced work.

"And the task of preserving one's good looks is often akin to torture. Effective treatment of the face requires the strongest-armed woman or a man barber, and with scalding applications and almost brutal massaging one may easily spend an hour of exquisite torment."

HELEN BERTRAM, WHO LEFT OPERA FOR VAUDEVILLE.

BESSIE ABOTT IS COMING TO AMERICA

For Two Years Past a Successful Member of Paris Grand Opera.

BESSIE ABOTT, SOPRANO.

Recent cablegrams from Europe announce the coming to this country, in December next, of Miss Bessie Abott, the young American soprano, who has been for the past two years a successful member of the Paris Grand opera. Two other American sopranos are returning at so, next winter, after more or less success abroad, but the chief interest seems to lie in Bessie Abott, who is known throughout the musical world as the protege of Jean de Reszke, the famous tenor. De Reszke first noticed the possibilities in Miss Abott's voice, when he heard her sing at a concert on board a steamship on his way to Europe. During the season (of the same year) De Reszke had several other opportunities of hearing Miss Abott sing, and on each occasion persuaded her to study for the operatic stage. At the conclusion of her London engagements, Miss Abott returned to this country and settled down to serious study with Mme. Ashforth, the well-known vocal instructess, with whom she began her preparations for the grand opera. For three years she studied unceasingly in this city, after which period Mme. Ashforth brought her to Paris and placed her with the late Fidele Keonig, chef-de-chant of the Paris Grand opera, with whom she studied mis-en-scene, and also with Victor Capoul, second director of the opera. Since the beginning of her operatic career, however, she prepared all her operatic roles with Jean de Reszke.

On Dec. 9, 1901, she made her debut on the stage of the Paris Grand opera, in the role of Juliet ("Romeo and Juliet"), the opera being personally rehearsed by M. Pedro Gailhard, the well-known director of the opera. Her success was instantaneous. The entire Parisian press proclaimed her debut the most notable, since the first appearance of the other famous American singer, Emma Eames, who took Paris and the musical world in general by storm, when she made her debut in the same role and on the same stage.

Following her extraordinarily successful debut, Miss Abott was at once engaged for a term of years, and designated by Director Gailhard to appear in the leading roles in the most important and gala performances of the year. This included "The Forest Bird," in Wagner's "Siegfried," at the memorable first presentation of this work in Paris, when Jean de Reszke sang the title role. She was also cast for the role of Queen Marguerite in the "Huguenots," for the gala thousandth performance of Meyerbeer's masterpiece at the Paris Opera. This was the first time that this part, in which there is so much recitative, requiring a remarkably pure French accent, and the music, furthermore, abounding in technical difficulties, had been confided to an American girl. This compliment again centered attention on the American girl whose debut brought her, in a single night, to international fame, and who has ever since continued to appear with ever increasing success with each performance.

Miss Abott was invited to sing at a number of important state receptions, which included a soiree given by President Loubet in honor of the king of Sweden, and again at a soiree given in honor of the king and queen of Italy. When King Edward visited Paris, he invited Miss Abott to sing at a reception which he gave at the English embassy.

After so many triumphs abroad Miss Abott is to make a tour in her own country, commencing in December next, under the management of Henry Wolfsohn, when it is possible that she will be heard in the Metropolitan Opera house, in addition to the numerous concert engagements she will fill with the leading orchestral organizations.

NEW YORK THEATERS

Sutro's "A Maker of Men" and Why It Got a Large Amount of Attention —Raymond Hitchcock In "Easy Dawson"—Gorgeous Fairy Extravaganza, "The Pearl and the Pumpkin."

New York, Sept. 2.—There were reasons why "A Maker of Men," only half an hour long and with but two characters, got a large amount of attention. Its author, Alfred Sutro, nephew of the California millionaire, Adolph Sutro, had added to that luck of birth the earned distinction of writing the most worthily successful drama of last season in London. "The Walls of Jericho." Therefore, the author of this mere dialogue seemed to be of personal account. A husband and wife are awaiting a postman, hoping he will bring a letter to tell of the husband's advancement in a bank's employment. He has longed to give his wife some of the luxuries which his love deems her worthy of. But the news comes that the desired berth has been assigned to another. Thereupon he berates himself as an unsuitable man for wedlock with the woman. She sets forth in fond response the gifts of fortune that are hers—the complete, ever-thoughtful, self-sacrificing love of the man she loves; the joys of a home built literally with their own hands and in which each article is a tender memory; and above all their children, three boys, whose lives the mother is molding—"a maker of men." It is all tender, charming, helpful, and—as embodied by the beautiful Margaret Illington with delicacy and a force of character repressed yet suggested in every intonation—it creates a lasting image of simple, appealing truth.

* * *

Alfred Sutro's case is a discouragement or an encouragement to struggling dramatists according to how long they are willing to work and wait for success. Sutro had kept at it ten years before getting to his goal. He went to London, hoping to find it readier than New York to favor new playwrights. He wrote pleasant little dramatic sketches and some of them were used as curtain raisers—as "A Maker of Men" now is in the bill with "Mrs. Leffinkwell's Boots" and he translated Maeterlinck damas, which have been a labor of love, but could hardly have brought any substantial reward. He had a hand in adapting a French farce which, as "The Chili Widow," was produced with money from the famous Baroness Burdett Coutts, with her god-daughters, Irene and Violet Vanbrugh, in the company. That was in 1894, and not until 1904 did Sutro get any further towards the front. Then he came forward with a lunge. "The Walls of Jericho" has lasted a year and is still going on. Foreign authors of reputation are able usually to sell options on their forthcoming plays to American managers, but who was this Sutro? So no one had any claim on his play. Frank Mills, the actor, saw its first performance, and that very night bought it for James K. Hackett to use in this country. It is not impertinent to note that four other dramas by Sutro—presumably written during his unrecognized years—are announced for production.

* * *

The week's disclosure of a dramatic play, American in both make and matter, is "Easy Dawson," provided by E. E. Kidder to carry Raymond Hitchcock over from crooked farce to straight comedy. "The Old Homestead" and "Way Down East" were rejected there with disdain. But last year "The County Chairman" lodged itself at the theater of sacred Wallackian traditions, and to that house Kidder's "Easy Dawson" is brought with no signs of foreboding. For Broadway has accepted Raymond popularly as a very funny fellow, while Broadway critically has rated him as a clever interpreter of quaint American character, and as a worthy successor of Sol Smith Russell. The fact is that Russell never made a dollar of his fortune on Broadway, but that is from the point. Russell is now a stage memory, and some of us, although we never really did any such thing, convince ourselves that we delighted to do him honor.

* * *

Unless Edward E. Kidder had watched "Easy Dawson" from the delivery of the manuscript through the trial performances at Atlantic City and so along to its introduction in New York, this week, he might doubt that he had written it.

"Mr. Kidder has had much to endure," said Raymond Hitchcock, in a speech on the opening night.

The play had been planned to carry Hitchcock over from crooked farce to straight comedy, and Kidder had modeled it after the plays that he used to write for Sol Smith Russell. Kidder's first choice of a successor to Russell had been Ezra Kendall, but he had shifted to Hitchcock.

The Dawson whom Kidder nicknamed Easy, because he was an easy mark for boom promoters and business bluffers, was a blend of Rip Van Winkle as the village ne'er-do-well with that ne'er-do-ill inventor in A Poor Relation. Easy Dawson, as his author created him, was a Joseph Jefferson for reckless inebriety merged by reform into a Sol Smith Russell for shrewd sobriety. When we made his acquaintance, on Tuesday evening, he was just home from a parade of a village fire department, of which he was the chief; and he was as proud as a lord over his distinction and as drunk as a lord in a celebration of it. Thence to the end of an act, Hitchcock was over the fence between song and dance farce and legitimate comedy, and when the curtain went down on the set's awakening to the duty of a father of an imperiled daughter, the audience felt sure that their pet jester and clown was in the field of dramatic art to stay.

However, he straddled the fence in the second act by singing entirely extraneous songs, topical to New York in subject and wholly Tenderloin in manner. And the third act was extravaganza altogether, with only a few of the guests at Easy Villa perceptibly rustic, while the many were city folk of the smart set type, who strolled and flirted, danced and sang, in the manner of the musical beauty shows. Dawson wore a dress suit as jauntily as any of the young fellows and in his jocosity forgot that he wasn't a town rounder. Flora Zebelie-Hitchcock, who had started as an eccentric maiden of the crossroads, finished as a soubrette of the Rialto, with a very sophisticated ballad about a coquettish yellow-bird that broke a fond robin redbreast's heart. An exquisite array of ballet-chorus girls was brought into service with her, and again with Hitchcock, who, having by this time stepped down from the fence on the extravaganza side, began a ditty the refrain of which said, "It's a waste of time to worry." Mr. Kidder may have taken that advice, and derived consolation from the prospect of rich royalties; for, while his "Easy Dawson" wasn't cared for at all the audience went ecstatic over Raymond Hitchcock and stayed after the play was done to sing with him, over and over again. And the world goes on, to a melody which destroyed the last faint impression that "Easy Dawson" had made as a homely play of rusticity, but helped it to success as a mixup of farce, burlesque and travesty.

* * *

The amazons are marching in the first of the season's Broadway theater extravaganzas somewhat as they did forty years ago in "The Black Crook," yet somewhat differently. They are led again by a naturally beautiful and artificially beautified blonde woman, who stands for the hub of a wheel of girl spokes and fellows that revolve around her bewilderingly. She is once more a fairy queen marshalling her cohorts to the rescue of a wicked necromancer's captive. But their aspect is new, for they wear the hats, shirts and trousers of a volunteer fire department; all seem to be foremen, for each carries a trumpet with a bouquet in its mouth, as a foreman does in a parade. They bring in two hand engines, double-deckers, with two rows of fire lassies at each brake, and a femininely idealized show of a prize tournament is given. Two lines of hose are laid, a pair of the coquettish contestants seizes each butt, and from the nozzles steam is jetted like fiercely pumped water. For a climax to this odd spectacle the streams are thrown on the house in which the prisoner is kept, breaking the windows and rescuing him.

* * *

Another thing worth describing in "The Pearl and the Pumpkin" is the overland and under-sea tour of the four comedians. They travel in vehicles formed of themselves and a few funny adjuncts. At one time they are a schooner, the foremost fitted out with a bowsprit, the hindmost with a rudder and the middle two with sails. Again they are a railway engine with a human cow-catcher in front, airbrake at the rear and bell and whistle in the middle. Later they are a similarly absurd automobile, and finally a sightseeing motor car, with the conductor saying topical things.

"On your right," he remarks, for instance, "you may see the restaurant where James Hazen Hyde gave his famously expensive supper."

"What did it cost him?" a passenger asks.

"It cost him his Equitable job."

And Hyde, who hasn't let anything change his habit of first-nighting, was there to hear the joke.

* * *

A lily field is the prettiest of the appeals in "The Pearl and the Pumpkin," designed by W. W. Denslow, rhymed by Paul West and tuned by John W. Bratton, the joint makers of the entertainment. We see at first an expanse of lilies, cultured as they are in Bermuda for the Easter market in America. The light changes slowly from dawn to sunrise. A girl comes into the field to pluck an armful of the flowers. She sings and dances while doing it. Then the front rows of the lilies pull themselves up from the ground, and are girls, white and dainty as the posies, with fleet feet in place of roots, agile limbs for stalks and smiling faces for the flowers.

The juvenility of this fairy story, with its country boy transformed into a pumpkin, calls for a baby-stare and goo-goo mannered soubrette for the Pearl who ac-

(Continued on page 20, fifth column.)

DEFECTIVE PAGE

LEAGUE SEASON DRAWS TO CLOSE

End of Year Finds Organization In Prosperous Condition.

Duluth Team Carries Off Pennant For Second Time.

With the close of the season of 1905, the Northern league finds itself in the most prosperous condition it has ever experienced since its organization.

The season of 1903 was the first in which the Northern league was conducted under its present name, the organization being formerly known as the North Dakota Amateur Ball association.

The season of 1903 was a fairly prosperous one for all of the clubs. Duluth and Superior got a bad start, being late in the field, and they finished in fourth and sixth places respectively.

In 1904 the newly organized league began to have aspirations for bigger things, and the six teams started out with a rush. No expense was spared to get together winning organizations, and the salary limit of $850 became a joke. Some of the clubs, notably Duluth and Grand Forks, were paying out as big sums for players as some of the American association teams, and the heavy expenses began to eat up the profits. As the Duluth team gradually drew into the lead, and began to make a runaway race of it, the interest of the fans lessened, and gate receipts began to fall off. The middle of the summer saw every team but Winnipeg a big loser, and it began to look as if the ship of state would be wrecked in the storm.

The crash finally came, and Superior and Crookston decided that they had had enough, failing to finish the season. The schedule was shortened, and the end of the season was a disastrous one.

But last winter Kent, Laxdal, Van Praagh, Hazen, Lamb and some of the other pillars of the organization began to get together and try to gather up the pieces of the disorganized association. Plans for an eight-club league were broached, but the time was not ripe for them, and the league was started out again with the cities of St. Cloud and Brainerd represented by one team, which took the place of Superior.

This time the managers determined to avoid the dangers of too keen competition, and when President Kent was chosen to head the organization, it was with the understanding that the salary limit would be rigidly enforced, all payrolls being sent to the president for confirmation.

The plan worked well, and aside from the misfortunes which befell the twin towns, the season has been a fairly prosperous one. The St. Cloud-Brainerd club did not draw as was expected, and Superior was soon back in her old place. The Orphans struck some rough sledding, and when the team began to lose and drop behind, the fans lost interest, and the misfortunes culminated in the strike of the players for their back salaries. This difficulty was smoothed over, the league backing the team, and the season was finished out with the organization intact.

Every club in the league with the exception of Superior, has made money this year. Winnipeg is the biggest winner, the Maroons having drawn well in spite of the low standing of the team.

Duluth is also ahead of the game, thanks to some big Sunday crowds. The White Sox have been playing in hard luck, or the team would have been able to clear up all the indebtedness left over from last year. During the first long home series, when interest was at its height, the Champs struck rainy weather for every Saturday, Sunday and holiday game.

Then the long lead taken by O'Dea's men began to tell on the attendance. The fans lost interest as the team began to pull away from the van, and the gate receipts took a slump. It was the same difficulty experienced last year, but the league took steps to prevent the same disastrous ending. The Champs were weakened, and every other team in the league was strengthened. The result was satisfactory for a time, and Grand Forks overhauled the leaders, but the yellow conduct of the Tigers in the last series here, disgusted the followers of the team.

Throughout the season O'Dea's men have played steady, consistent ball, and considering the salaries paid, it is doubtful if there is another team in the country putting up as fast an article of baseball. The two-time winners of the league pennant deserve every commendation for the clean and sportsmanlike manner in which they have carried off the honors.

President Kent, in spite of the criticism he has been subjected to during the season, has proved himself a capable and efficient head of the league, and the end of his term of office finds the organization in better shape than it has ever been before.

The following is a comparison of the league standings for 1903 and 1904, and the present standing for 1905.

1903.	Won.	Lost.	Pct.
Winnipeg	65	28	.699
Grand Forks	57	35	.613
Crookston	55	41	.573
Duluth	41	51	.446
Fargo	36	61	.371
Superior	26	63	.293

1904.	Won.	Lost.	Pct.
Duluth	53	20	.720
Winnipeg	40	35	.533
Grand Forks	36	37	.493
Crookston	32	36	.478
Superior	29	45	.398
Fargo	29	48	.375

1905.	Played.	Won.	Lost.	Pct.
Duluth	96	62	34	.646
Grand Forks	92	54	38	.587
Fargo	94	50	44	.532
Winnipeg	93	45	48	.484
Superior	99	40	58	.409
Crookston	97	36	61	.371

RAIN STOPS GAMES

Two Games For One Admission on Benefit Day.

Louisville Manager Is In Duluth Looking For Players.

Northern League.

STANDING.

	Played.	Won.	Lost.	Pct.
Duluth	96	62	34	.646
Grand Forks	92	54	38	.587
Fargo	94	50	44	.532
Winnipeg	93	45	48	.484
Superior	98	40	58	.409
Crookston	97	36	61	.371

NO GAMES YESTERDAY.

GAMES TODAY.

Superior at Duluth.
Fargo at Grand Forks.
Crookston at Winnipeg.

No games were played yesterday in the Northern league, rain falling at Grand Forks, Winnipeg and Duluth. Wet grounds will probably prevent the game at Duluth this afternoon, but tomorrow fair weather is promised for the big benefit and double-header.

The two games tomorrow will be played for one price of admission, while two admissions will be charged to the two games on Labor day. The bargain day attraction, and the fact that tomorrow's contests are the last opportunity of giving the Champs a lift financially, will probably bring out the biggest crowd of the year to Athletic park, and it is hoped to see 2,000 people in the stands and bleachers.

The receipts of Monday's games are pooled, so that the Duluth team will not be directly benefited by a big attendance on Monday.

Following the close of the regular season the Champs will take a little trip on their own account, visiting Eveleth, Virginia, Hibbing and possibly some of the copper country cities. Exhibition games will be played in these cities by the Northern league champions, and the players hope to make a neat sum out of the games for themselves.

Catcher Dan McAleese has returned to the fold and will be behind the bat tomorrow and Monday. Toledo's regular catchers, who were out of condition, got back into the game, and the Mud Hens had no further use for "Mac."

* * *

A. J. Kehoe, one of the directors of the Louisville club, was in Duluth yesterday on a still hunt for players to take the places of the men injured in the accident at Kansas City. He was after McAleese, O'Dea, Mendice and Miller, but the Duluth management refused to allow them to go until after the close of the season on Monday, and as the men hope to make some money out of the exhibition games, it is doubtful if they will be willing to go then.

Louisville is in bad shape for players, eight of the regular men being hurt in the accident, and three of them so seriously that they will be out of the game for the rest of the season. The directors are scurrying about among the minor leagues, which are just closing the season, to find new men, and Duluth was one of the first cities visited.

National League.

STANDING.

	Played.	Won.	Lost.	Pct.
New York	118	83	35	.703
Pittsburg	124	80	44	.645
Chicago	129	70	59	.583
Philadelphia	118	62	56	.525
Cincinnati	119	62	57	.521
St. Louis	122	46	76	.377
Boston	123	40	83	.325
Brooklyn	118	37	81	.313

NEW YORK, 4; PHILADELPHIA, 1.

New York, Sept. 2.—New York defeated Philadelphia yesterday by the score of 4 to 1. Attendance, 5,600. Score:

			R.	H.	E.
New York	0 0 0 1 2 0 0 1 x		4	7	4
Philadelphia	1 0 0 0 0 0 0 0 0		1	4	1

Batteries—Mathewson and Bresnahan; Pittinger and Dooin. Umpire—Johnstone.

CHICAGO, 3; CINCINNATI, 0.

Chicago, Sept. 2.—Cincinnati's field went to the bad in the seventh and the eighth and errors gave Chicago three runs. Attendance, 3,200. Score:

		R.	H.	E.
Chicago	0 0 0 0 0 0 2 1 x	3	7	0
Cincinnati	0 0 0 0 0 0 0 0 0	0	4	3

Batteries—Brown and Kling; Overall and Schiel. Umpire—Klem.

PITTSBURG, 6; ST. LOUIS, 0.

Pittsburg, Sept. 2.—Excellent support enabled Lever to keep St. Louis down to four hits and a shut out. Attendance, 2,110. Score:

		R.	H.	E.
Pittsburg	0 3 0 0 0 3 0 0 x	6	10	2
St. Louis	0 0 0 0 0 0 0 0 0	0	4	3

Batteries—Lever and Gibson; McFarland and Grady. Umpire—Emslie.

BOSTON, 4; BROOKLYN, 2.

Boston, Sept. 2.—By bunching hits with Brooklyn's errors in the third inning, Boston scored often enough to win the game yesterday. Attendance, 1,406. Score:

		R.	H.	E.
Boston	0 3 0 0 1 0 0 0 x	4	6	0
Brooklyn	0 0 2 0 0 0 0 0 0	2	8	3

Batteries—Young and Moran; Scanlon and Bergen. Umpire—Bauswine.

American League.

STANDING.

	Played.	Won.	Lost.	Pct.
Philadelphia	113	69	44	.611
Chicago	111	66	45	.595
Cleveland	115	61	54	.530
Boston	111	57	54	.513
New York	108	55	53	.509
Detroit	114	54	60	.474
Washington	112	47	65	.420
St. Louis	114	40	74	.351

CHICAGO, 6; CLEVELAND, 1.

Cleveland, Sept. 2.—Chicago bunched hits off Rhoades and defeated Cleveland easily. Attendance, 5,713. Score:

		R	H	E
Cleveland	0 0 0 1 0 0 0 0 0	1	6	0
Chicago	3 0 1 0 2 0 0 0 0	6	11	1

Batteries—Rhoades and Clarke; Walsh and Sullivan. Umpires—Connolly and O'Loughlin.

American Association.

STANDING.

	Played.	Won.	Lost.	Pct.
Columbus	131	86	45	.649
Milwaukee	128	76	50	.599
Minneapolis	129	76	53	.589
Louisville	129	68	61	.527
St. Paul	129	61	68	.473
Indianapolis	129	60	69	.466
Toledo	129	47	82	.364
Kansas City	127	40	87	.315

COLUMBUS, 5; INDIANAPOLIS, 3.

Indianapolis, Sept. 2.—Columbus won from Indianapolis yesterday in eleven innings by a score of 5 to 3. Attendance, 950. Score:

		R.	H.	E.
Indianapolis	0 2 0 0 0 1 0 0 0 0 0	3	10	3
Columbus	0 0 0 0 0 1 0 0 0 2 0 2	5	10	2

Batteries—Curtis, Reidy and Weaver; Sutthoff and Ryan. Umpire—King.

MINNEAPOLIS, 6; ST. PAUL, 3.

Minneapolis, Sept. 2.—Minneapolis landed on Sessions hard in the third inning and won yesterday's game by a score of 6 to 3. Attendance, 1,200. Score:

		R.	H.	E.
Minneapolis	0 0 4 0 0 0 2 0 x	6	10	1
St. Paul	0 0 0 0 0 0 3 0 0	3	8	0

Batteries—Stovall and Marshall; Sessions and Noonan. Umpire—Sullivan.

MILWAUKEE, 3; KANSAS CITY, 2.

Milwaukee, Sept. 2.—Milwaukee defeated Kansas City yesterday in a six-inning game by a score of 2 to 3. Umpire Kane called the game at the end of the sixth on account of darkness. Attendance, 425. Score:

		R.	H.	E.
Milwaukee	0 2 0 0 1 0 0	3	6	2
Kansas City	1 1 0 0 0 0 0	2	7	4

Batteries—Hallan and Towne; Eels and Zearfoss. Umpire—Kane.

THE PENNANT WINNERS OF THE NORTHERN BASEBALL LEAGUE

DULUTH BASEBALL TEAM, WINNERS OF NORTHERN LEAGUE PENNANT, SEASON OF 1905.

Top Row—Neighbors, centerfielder; Powell, pitcher; Miller, pitcher; Nehr, leftfielder.
Middle Row—McAleese, catcher; O'Dea, captain and second base; L. A. Van Praagh, manager; Menelce, first base; Erickson, pitcher.
Lower Row—Newman, shortstop; Bennett, rightfielder; Weller, third base.

LONG ISLAND MOTOR COURSE

Has a Hairpin Turn Like the One In France.

Automobilists are now directing their attention to the coming elimination trials for the Vanderbilt cup race, to be held on Sept. 23, for even now the course on Long Island is being used by men entered for the big event. Various opinions have been advanced as to the fitness of the route for the contest, but it is freely acknowledged that no better one could be secured in this country, when all the points are taken into consideration.

By some drivers, it is believed that the course is a dangerous one, although men who have a great deal of experience in the speeding of motor cars declare it to be not half as bad as it is painted. To be sure, there are narrow places in the road and there are some sharp turns to be negotiated, but a road race would hardly be a road race without some difficulties. The contest is not supposed to be like beach racing, where one has but to turn on the full power of his car and guide it, rather it is a race to test the general construction of the car, as well as the motor and the skill of the pilot.

The twenty-nine mile route selected for the Vanderbilt cup race, is all comparatively good road with an ideal stretch from Hyde Park to Jericho. Some of the other parts are narrow and in some places it is a little rough. The grades are of no account, and it will be a poor car indeed that cannot take them all on the high speed. Two railroad crossings at grade will be guarded on the day of the race and the trains flagged, while every cross road will have a guard. Officers will be stationed about every tenth of a mile and always in view of signals, the contestants on the entire course can be stopped within ten minutes.

Not to be outdone by the Auvergne course for danger spots, the turn at Lakeville has already been nicknamed the hairpin turn.

After coming to this country from the Gordon Bennett cup race, Herbert H. Lytle, who will drive a Pope-Toledo racer in the Vanderbilt affair, went over the course in a touring car, and expressed the opinion that the course was a paradise compared with the one in France.

"It would seem to me that an average speed of 53 or 54 miles an hour should be supplied in the cup contest," said Lytle. "On the smooth Jericho road, where I traveled so well with my Pope-Toledo last year a speed of 75 or 80 miles an hour is possible. On the winding North Hempstead turnpike, however, 45 miles an hour will be good going, while coming through the backwoods road to Albertson, I think 40 miles will be about the limit of speed for any car. The turns of the winding road will keep the driver alert. There are three or four stretches where it is too narrow for a car to pass. To take any kind of a turn at speed is dangerous, but on the whole I should say that the Vanderbilt course is well adapted for the race and will test both man and machine."

The start of the race will be at a point about 2,000 feet west of the railroad crossing at Mineola. It then goes over to Jericho turnpike to Jericho and bends toward the north on the Oyster Bay road to East Norwich. Then comes a turn toward the east on the North Hempstead turnpike, where the houses are far apart, which makes it possible to have the race without controls.

At Bull's Head there is the run south, over the winding Glen Cover road, to a point near Albertson, passing the Whitney estate. Then the tourist goes east, crossing the Oyster Bay branch of the Long Island railroad at grade.

Trains will be flagged at this point, otherwise accidents might happen, because the tracks are hidden by a hill. A quarter mile beyond this is the jog in the road that will test the skill of the driver and the construction of a machine. Then the road winds along east to Lakeville house, where there is a hairpin turn to the left on the Hyde Park road, passing Lake Success and the estate of W. K. Vanderbilt, Jr.

On reaching Hyde Park and the now famous house with its chimney painted red, white and blue, the turn is made into Jericho turnpike, and two miles farther on is the grandstand and starting point. The course is approximately 29 miles around and will be covered seven times in the elimination trials and ten times in the main event.

In truth, the course for the race is one that will test the courage and skill of a driver just as much as the construction of his car. With much practice and a thorough knowledge of the course by contestants there should be no bad accidents, but there will be trouble with tires because of the sharp turns, around which the drivers will sweep at high speed. The race should be comparatively free from punctures as the road way is not hard and gritty. When oil is put on and the repairs are completed, drivers will admit, all things considered that no better course could be found in the country.

That it has dangerous turns is admitted, but driving motor cars at railroad speed is dangerous under any circumstances, and those who will pilot the ponderous racing machines in the blue ribbon event of American automobiling, will know their cars and the course and may be expected to take chances which seem desperate to the average onlooker.

CLEVER BROOKLYN BOXER

WILLIE FITZGERALD, THE EASTERN LIGHTWEIGHT WHO IS TO FIGHT EDDIE HANLON AT LOS ANGELES ON SEPT. 5.

VERY LIKELY YOUNGSTER

Is the Toronto Feather-Weight Backed By Tom O'Rourke.

New York, Sept. 2.—Tom O'Rourke has a new featherweight, named Artie Edmunds. He hails from Toronto, weighs around 126-128, and, if reports of his prowess can be believed, he is a very likely youngster. Good judges who have seen him go say he is one of the best of the new ones, and that he can make any boy in the class step some. He has beaten pretty nearly everybody of his weight in Canada, and has been quietly tipped by the Canadian sports as the one best bet.

"I had heard of Edmunds several times," said O'Rourke, "and everybody touted him to be such a wonder that I decided to import him and try him out. I don't take much stock in these phenoms, as a rule, and, as I belong to the Missouri clan, I like to have them exhibit for me. We tried Edmunds out with a couple of boys of fair caliber, and he made good in fine shape, so I decided to send him against the hardiest boy we could find. We looked over the list, picked out Jack Dorman, a really good boy, and threw him in the ring with Edmunds. Artie trimmed him so nicely and handily that we all felt guilty. It lasted less than three rounds, and there was no question about it at any stage. It was cleaning-up day for the Canadian, and he knocked out Dorman decisively. A number of those who saw the bout said Edmunds was good enough to run in their colors, and we can get all the backing necessary to meet anybody within pounds of his weight. He can do 126 pounds, and if it comes to a pinch we will take on anybody at 130. He is not looking for easy game, and to show the public that he is sincere he asked me to get Kid Sullivan for him. Everybody knows Herford's boy is a good one, and, although Britt won over him, Sullivan is undoubtedly one of the best in his class. We are willing to take him on, however, give away all this weight and make a snug bet on the side. If Sullivan does not accept, it is open to Hanlon, Attell, Young Corbett or anybody up to 130. We are not looking for a loser's end, and I'm willing to bet more than any loser's end would amount to. Nobody is barred, and the articles can call for one round or a hundred. That seems like a fair proposition."

KID McCOY

Claims That He Will Fight Again.

St. Louis, Sept. 2.—The statement of Kid McCoy, the former marvelous Hoosier fighter, that he considers himself still a heavy-weight championship possibility, and that he intends to force a fight from Jeffries in the event the latter fulfills the indications that he will rapidly put on flesh in retirement, caused a great deal of merriment some time ago. According to the statement of a St. Louis man, who has handled some of the best fighters in the business, McCoy is not to be sneered at. He tells a plausible tale.

"I saw McCoy at Hot Springs a short time ago," said the St. Louisan, "and was really pleasantly shocked at his superb condition. He was bigger than ever and in his street clothes looked big enough to combat with any of them. He is the best preserved of all of the fighters who won fame a few years ago, and whose places their later-day rivals have failed to fill. Stripped, McCoy weighed 165 pounds, and he was as hard as nails. There was not an ounce of superfluous flesh on him. He stated that he had been doing indoor and outdoor training for months, and that he meant to keep it up with the point in view of meeting Jeffries for the championship. He figured that it would not be long until the idle Jeffries accumulates fifty pounds that it will be impossible to remove in training. When he does, McCoy says he will force him into a match. The Hoosier is confident that he is the man who can beat the champion under those conditions."

Next Tuesday, last of the Herald excursions on the steamer America. Thirty miles down the lake and back for only 25 cents. Boat leaves Booth's dock at 4 p. m., returning at 9 p. m. Get your tickets at the Herald office and enjoy the pleasantest trip of your life.

BLOOD POISON is the worst disease on earth, yet the easiest to cure when you know what to do. Many have pimples, spots on the skin, sores in the mouth, ulcers, falling hair, bone pains, catarrh and don't know it is BLOOD POISON. Send to DR. BROWN, 935 Arch St., Philadelphia, Penn., for BROWN'S BLOOD CURE, $2. one bottle; lasts one month. Sold in Duluth only by Max Wirth, 13 W. Sup. St.

THE CLUB PICNIC

Yacht Club Will Hold Annual Cruise Labor Day.

The Fleet Will Sail to Allouez Bay and Back.

The third annual cruise and picnic of the Duluth Yacht club will be held on Monday.

All the sailboats and launches owned by club members will be in line, and the fleet will leave the clubhouse at 10:30 a. m. The course is direct to the coal docks in Allouez bay, and then directly across the bay to the club lodge on Minnesota Point. The sailboats will race over the course, and the first and second boats to arrive will be awarded club emblems.

After arriving at the lodge, the members of the party will take luncheon and return whenever the majority of the party vote to do so.

The members may make their own provision for lunch, or they may notify the club stewardess, who will accompany the fleet.

This is the third annual cruise of the yacht club and it is expected to be by far the most successful yet given. The number of sailboats and launches available is nearly double that of any previous year, and every effort is being made to get them all in line for Monday. The fleet should consist of from twenty to thirty sailboats and over a score of launches. Each boat will also take a rowboat or a canoe along, as it will be necessary to anchor off the landing place at Allouez bay, and altogether there should be from seventy-five to 100 craft of all kinds in the fleet.

The yacht club has plans for a smoker to be held during the latter part of the month to be known as "D. Y. C. Smoker, No. 1." The arrangements for this have not yet been completed, however, and will be announced later.

AUTO RACING DEADLY GAME

Chauffeurs Maimed or Killed at Almost Every Meet.

The death knell has been sounded for automobile racing on circular tracks.

The terrible accidents that have befallen Webb Jay and Earl Kiser and the lesser accidents to Barney Oldfield, leaders in the daredevil sport, have led to a general condemnation of the dangerous sport. The Chicago Automobile club, one of the leading motor car organizations of America, at a meeting Tuesday night, declared that automobile racing on oval tracks was too dangerous for its members. For that reason it has called off the great series of auto races which it was to have held in September.

Since the beginning, automobile races have been marred by terrible accidents. Not alone on the track have fatalities occurred. Reckless owners and chauffeurs, driving their cars along at breakneck speed, regardless of their own lives or those of others have come to grief. But it has been on the track in view of thousands of men, women and children that the most awful accidents have occurred.

Last winter at Daytona, Fla., where the fastest time ever made in a motor car was recorded, there was a series of accidents ending in the frightful death of young Frank Croker, son of the New York Tammany boss.

Croker was driving his Simplex, 75-horse power car along the beach with the speed of the wind when a tire burst. His car leaped into the air, turned over and landed in three feet of water in the ocean. Croker, horribly mangled, died the next day. His chauffeur was instantly killed. In the American championship races on Long Island last year there were fatalities.

But the things which have brought the matter closer home and which have practically sounded the death knell in the dangerous sport were the accidents which Barney Oldfield suffered. Following these, Earl Kiser, dashed his whirlwind machine through a fence. His leg was literally torn off, and his machine, on fire, came near providing his funeral pyre.

Two days later, Webb Jay, daredevil of the track, smashed his machine through the fence, down an embankment and turned turtle in three feet of water. He was rescued from drowning but is still in a critical condition.

These accidents occurred in sight of thousands of people and sent a thrill of horror through their veins. Women fainted and men's faces blanched. Public sentiment against the sport was aroused to such an extent that the races were called off. The auto car as a pleasure machine is recognized, but as a racer it is doomed.

Barney Oldfield is going on the stage in the winter. He will race his "green dragon" on a roller machine against the shadow of Earl Kiser, thrown by a biograph machine. This is not apt to make Barney's "shadow grow less," nor that of his bank roll. It's parlous business, though. Athlete-actors are usually classed as has-beens.

"What wound did ever heal but by degrees?" If your business has been crippled by poor advertising, or by none at all, do not expect it to recover in a day.

WANTED, A RINK

Hockey and Polo Players Looking For Enterprising Sportsmen.

Duluth Has Fine Chance to Get Into Fast Company.

With the close of the baseball season and the approach of the fall months, it is time to ask the question, "Is Duluth to have a hockey rink this year?"

For a city of 65,000 people, located in a climate where there is from three to four months of good skating, it is one of the sporting mysteries that Duluth has no first-class, centrally located, covered rink, provided with dressing rooms for hockey and polo players, and with a gallery to acommodate a sufficient number of people to allow the teams to bring outside clubs to Duluth and pay expenses.

Duluth has any number of fast hockey players who are only too ready to get into the game again, if they can do so without going down to the bay and playing in a poorly lighted open air rink, after dressing in a cold room, with no locker facilities.

Hancock, Houghton, Calumet and Sault Ste. Marie all have hockey rinks that would be a credit to any city, and Duluth with a population nearly equal to that of the four towns, is unable to boast of one.

Aside from curling, which is patronized largely by older men, and which is a pretty expensive sport for the average young man, there is no established winter sport in Duluth.

The copper country cities, and even Winnipeg, Brandon, and the Canadian towns, would be only too glad to include Duluth in their leagues, and nothing but the lack of a rink is keeping the sport back.

The rink could be run on the system used in other cities, where hockey teams are rented privileges on certain evenings in the week, and on other evenings the ice is turned over to the skaters. Many rinks have outdoor additions, where the skaters are allowed while hockey games are in progress.

That hockey can be made to pay expenses, and even a dividend for the rink owners is proven by the experience of the Copper Country towns, where from 2,000 to 4,000 people attend the games. The game has not yet fallen into the hands of professionals to the extent that baseball has, and the expenses of a hockey team are light compared with those of a professional baseball club. Only seven men need be carried, in place of from twelve to fifteen, and no salaries are paid by the majority of the teams, the men playing for the sport alone.

Last year some enterprising sportsmen endeavored to get plans into shape for the kind of a rink wanted, but they were late in starting, and the plans fell through. The hockey players in the city are anxiously waiting for a start to be made this year, and if the rink is to be ready for the coming winter, there is not much time to be lost.

TRAINING BEGUN

University Football Squad Starts Preliminary Work at Waconia.

Two Former Duluth Players May Make This Year's Eleven.

Down in Minneapolis the baseball players are beginning to be cast into the shade by the heroes of the gridiron, and sporting interest is beginning to shift from the diamond down to Waconia, where Dr. Williams took his men yesterday to commence preliminary training, preparatory to the regular work on Northrup field.

Duluth may be represented by two players on the Minnesota eleven.

Oren Safford, who played center for the high school team in 1903, and who was substitute center for the Minnesota eleven last year, is a candidate for the position left vacant by the great Strathern.

Carver Richards, another former high school player, will also join Dr. Williams' squad at Waconia within a few days.

Little can be told regarding the prospects of the Minnesota team as yet. The barring of freshmen under the new rule for college teams, leaves only the players who were in the squad last year, to choose from. Several of the members of last year's eleven have left, and their places will have to be filled by substitutes.

In addition to the players left from last year's squad, there are a number of men in the university who have played football, but who did not turn out last year. A special offer will be made to get them into line.

Among the old players known to be available are the following: Current, Luce, Irsfield, Safford, Kraemer, Marshall, Sanford, Smith, Ittner, Neiussle, Schunecht, Oech, Clarke, Cutting, Burgan, Hannon, Ricker, Bandelin, Richards Sanborn, Larkin, Kjelland, Weist and Vital.

The ten days' trip to Waconia is always looked forward to by the players. The work demanded by the coaches is very light, as the men have to be brought into shape gradually, and the players thoroughly enjoy themselve. There is every opportunity for boating and swimming, and as the squad keeps increasing day by day the party becomes a merry one.

It will be at least two weeks yet before anything is known of the prospects of the team, and it will be at least three weeks before the coaches begin to assign the men to their positions.

Earl Current, one of the strongest men on last year's team, will captain this year's eleven, following Strathern, who has left college.

"A man should keep his friendships in constant repair." And a store should keep its friendships under continual renewal through its advertising—tightening its grip on old patrons while seeking out new ones.

THE GREAT DAN PATCH AT THE STATE FAIR

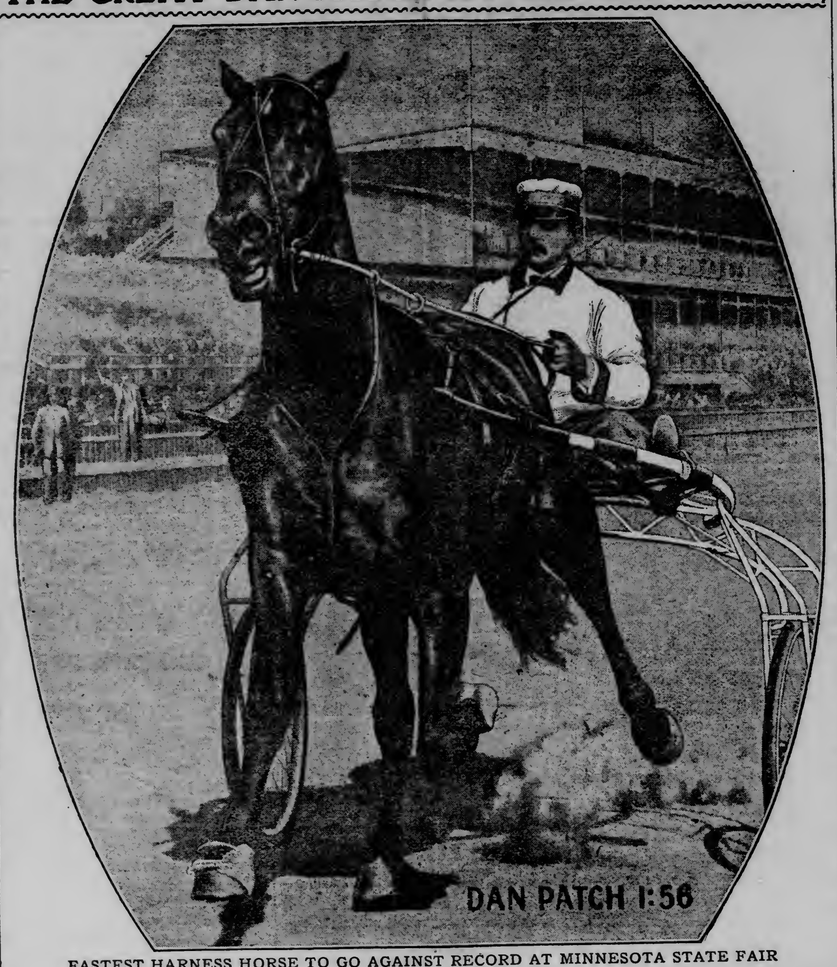

FASTEST HARNESS HORSE TO GO AGAINST RECORD AT MINNESOTA STATE FAIR ON MONDAY, SEPT. 4.

SUPERSTITIONS OF THE BALL PLAYERS

Heroes of the Diamond Have Quite As Many Fears and Charms As Chorus Girls—Each Has Pet Notions.

New York, Sept. 2.—"Ball players are as superstitious as chorus girls," said the business manager of one of the American league clubs. "In addition to all the ordinary superstitions, they've got a whole batch of their own, and they believe in them implicitly.

"They all fall for the thirteen superstition. You can't get them to ride in a bus in which there are only thirteen men, and they are always very careful to count noses, too.

"In the dining rooms of some of the hotels at which the players stop while traveling they put all the players at one table. It's fun to watch them dagging the thirteenth fellow who comes along to the table for a meal. If he doesn't roll his eye around himself and count the bunch before sitting down, there are always plenty of them at the table who will, and if the newcomer makes the thirteenth he ducks out of the dining room until he is joined by one of the other players, to make the fourteenth, or waits till one of the eaters get through and quits the table.

"Most teams are superstitious about having outsiders on the bench, even during practice. Few of them believe that they can win a game when an outsider has sat on their bench from the moment that they arrived at the park."

"But the kinky superstitions of the individual players make the queer stuff. I wouldn't go so far as to say that every player has some odd little pet notion, but it's a sure thing that not many of them are free from these whimsies.

"I know several pitchers, for instance, who thoroughly believe that when a game is postponed on account of rain or wet grounds on the day they're due to go in it's simply impossible for them to win on the next day or the next time they take their postponed turn.

"There's often a plain enough answer to the superstitions of the players, but they won't see the answer, and just go right on nursing the superstition. For example, there's a renowned outfielder who is positive that every time he gives himself a slight cut with his razor while shaving in the morning he's going to muff an easy fly at the game in the afternoon.

"Now, it seems to me that that's easily enough explained. When he cuts himself with his razor in the morning that shows he's in a nervous state, perhaps due to excessive traveling, or incautious eating, and he's still nervous when he muffs his easy fly during the game. But you'd never be able to make that outfielder see the connection. He simply knows that the razor cut presages the muff, and that's all there is to it, so far as his understanding of the situation is concerned.

"One of the best backstops in fast company has a deadly horror of a left hand barber. He has himself shaved every morning right after breakfast, and, as happens three or four times on the average during the season, when he finds he's being scraped by a left hand barber, he relapses into the most profound melancholy for the remainder of the day. He solemnly affirms that he never yet, in the course of sixteen years of playing, caught a game on such a day that he didn't make a holy show of himself by performing miserably and piling up a stack of passed balls.

"Another first rate catcher has the superstition that when, in the progress of a game, he picks up his mask after having thrown it off to go after a foul, and involuntarily tries to put the mask on upside down, his team is just naturally bound to lose the game, no matter how big a lead the team may have at the time.

"I understand that women consider it lucky to get one or both of their stockings on wrong side out accidentally, but I know a ball player—one of the crack first basemen—who becomes pale when he finds that he's put one of his socks on that way. He swears that every time he gets one of his socks on wrong side out he is sure to get pulled off his sack by a thrown ball and miss an easy out in the afternoon's game, and nothing will ever make him believe to the contrary.

"The great majority of players believe that it's bad luck to pick up any bat but their own when going up to the plate. They always have bats that look alike notched or otherwise fixed up for easy identification, so that they won't pick up the wrong one, to do which they believe is to make dead sure that they'll be whiffed by the pitcher. Only when you see a batsman about to go up pick up two bats and swing them around can you be sure that he isn't possessed of this superstition.

"Some batsmen that I could mention have achieved the reputation of being swell waiters—that is, of being exceptionally patient in waiting for good ones—who are simply the victims of a superstition. They won't take a clout at the first one, no matter how perfect it is, because they absolutely believe that its out of the question for them to put the first one in a safe place.

"I know one player who carries the superstition to the extreme that he won't even take a wallop at the second good one, but invariably waits for the third. He gets by with it at that, for he stands high on the batting list, in spite of the fact that he deliberately waits for the third good one before he makes a sure enough swipe at it.

"It looks like dangerous business; but his success at it seems to justify him. He always looks, when he's up, as if he were trying to work the pitcher, but as a matter of fact he's simply burning incense to his pet superstition.

"Another hitter of high degree has got the idea firmly imbedded in his head that after he's put two or more foul tips out of the lot he's bound to make a swell hit. He's got the experience of years to point to when it's gently intimated to him that this is only a little superstition, and so there's no use in talking to him.

"Another player with a swell batting eye thoroughly believes that it is positively necessary for him to bite off a fresh chew of tobacco every time he goes up. He says that he has never yet succeeded in making a hit when he inadvertently overlooked this.

"A superstition of one of the top notch third basemen is that it is the vliest kind of bad luck to join the bunch of players that surround a man who gets hurt in the progress of a game. The fans have noticed for years back that this third baseman always sits on his sack at such a time instead of joining the gang of players around the injured man and they have imputed a lack of sympathy to him on this account.

"A player whose person seems to be a veritable magnet for pitched balls, for he seems never to get through a season without being struck by the ball at least half a dozen times, declares that he never yet succeeded in making the circuit of the bases after having got first on being hit. He says that he'd a heap rather be whiffed and be done with it than get his base on being hit. Directly contrary to this superstition is that of many players that it's the best kind of luck to get to first on being hit by the pitcher.

"Plenty of the oldtime players firmly believe that when they spill coffee on the tablecloth at breakfast they're bound to have bad luck during the entire week to follow, and they're as nervous as cats for fear of getting hurt in games or at practice until the seven days are up.

"One of the leading pitchers in the league grips his knife and fork while eating as if he feared somebody wanted to take them away from him. The answer to that is that he knows for a dead sure thing that whenever he drops a knife or fork on the floor while eating he is bound to toss a whole bunch of wild pitches the very next time he works."

LOTTERY PRIZE LOST.

New Yorker Robbed of $150,000 in Paris.

New York, Sept. 1.—A Paris cable to the World says: A man described as Richard Duchalon, who is said to have been employed until recently in a steamship office in New York, lost $150,000 here this week. Duchalon won the first prize in a South American lottery, and, having collected the money, had it exchanged for a check upon the Credit Lyonnais.

When he arrived in Paris, which he never before had visited, he carried the check around in his pocketbook, boasting that he often carried still larger sums on Broadway for the firm that employed him. He got in with a rather shady crowd of sporty Englishmen, with whom he set out on Thursday evening on a lark. Toward morning all left him except one—a former trainer on a race course—who went with Duchalon for a final drink at a tavern in the Rue Allemegne. That is the last the unfortunate New Yorker recalls. He found himself at 8 o'clock on Friday morning, but his friends had gone, also the pocketbook. Now he is stranded and almost without the wherewithal to buy food. He has appealed to the police, who are trying to help him, but give little encouragement since Duchalon failed to take the number of his check. Since Thursday the Credit Lyonnais has cashed several checks for the amount in question.

CLEVELAND JAP,

Disgusted With His Country, Renounces Allegiance.

Cleveland, O., Sept. 2.—Disappointed because the Japanese government renounced all claim to indemnity and did not insist on greater territorial demands from Russia, Sinosuke Kitani, Cleveland's leading Japanese merchant, has renounced his allegiance to the Mikado b ytaking out his first naturalization papers. Similar action on the part of his fellow countrymen is said to be contemplated as they believe their country showed great weakness.

You may safely plan vacations for yourself and for every one of your employes—if you do not give your store advertising any vacation.

RUBE STARTING A SWIFT ONE

RUBE WADDELL,
The Famous Philadelphia American League Pitcher, About to Shoot a Swift One Over.

REGULAR SEASON

Of the Major Baseball Leagues Lasts Five Weeks More.

New York and Philadelphia Likely To Be Winners.

Boston, Sept., 2.—Five more weeks of the regular season and then for the world's championship.

It now looks very much like New York and Philadelphia for the sport, with McGraw and Mack as the generals to lead the forces—two clever men at the game—no better in the business—and with strong ball teams at their backs.

I look for the Giants to be first choice in the betting if they are stacked up against the Quakers. Had either Boston or Cleveland won out the Giants would have been second choice, as the men from Boston and New York would have been considered the stronger for a series of games. The Quakers have played consistent ball, but will they rise to the occasion? Nothing they have shown me this season leads me to think they could hold their own with the Boston team of last season or the Cleveland team of this season, with Lajoie in line.

The Quakers have the nerve and play the game, but are not over-brilliant, and will have a hard man to down in Mathewson.

The Giants are aggressive from the jump, and have an all-round hitting team who play the string out.

The first game will mean everything, and the first run means everything in these games, as the pitchers will be on the edge and ripe for each contest. In the great series between Boston and Pittsburg two years ago the team to make the first run always won the game.

Umpires will have much to do with this contest. Messrs Connolly and O'Day were practically perfect in that great series, and would be a fine choice for the next meeting.

The crowds will be record breakers if played in New York and Philadelphia, as the rooters can go from one city to the other in two hours, and, no doubt, the Boston example of royal rooting will be taken up even on a larger scale.

From a sporting standpoint the games will not be as important as was the series between Boston and Pittsburg. Then the players received nearly all the money taken in at the gate, while the next series will interest the players financially but in the first four games, when they receive only a part of the money, the winner receiving the largest share. But in contests of this kind the majority of the players will pair off with players of the other side and make an even split of the rake-off. This will be done on the quiet, for no class of men care less for gambling on baseball than the players interested. Here and there you will find a player willing to back his own club, but the art of gambling among ball players has died a natural death. The players, too, will know the uncertainty of the game. For example, a pitcher will hold a team down to two hits one day, and the very next day, by the same players, find his curves hammered all over the field.

The New York team has a splendid lead and will be able to come to the line for the big series in fine shape, while the Quakers, having to pass through a trying series, may come to the mark overworked. This in itself would have a bearing on the result.

Baseball people from all over the country will flock to see the games this fall, and thereby do much for the sport—that is, it will be talked about from one end of the country, until all other outdoor games will look like imported pastimes to please the favored few.

Later I mean to suggest a meeting place in New York for the ex-players who intend to be on hand for the sport—perhaps get together for a royal fanning bee.

I understand that Frank Dunn has given it out that Wall street people will be with him in backing his coming venture at the South end grounds. It looks as if Frank might put the stock of the Boston League club on the market, in this way giving all the friends of the National league in this vicinity a chance for the good things to come. The Wall street backers might turn out a weak lot, like those who backed the New York Brotherhood team back in 1890. They jumped at the first chance to sell out to the old league. It takes money to back a ball club in major league company, but Wall street backing is not the kind wanted, and Mr. Dunn must take another track. A clever man can sometimes sell stock in a Dead Gulch gold mine located far from real gold, but selling stock in a lame duck baseball club is a different proposition.

As far as money goes the present owners of the Boston League club can furnish the money to run a ball club by cutting down their cigarette money. I am inclined to think that Messrs. Soden and Conant are now sorry that they gave Mr. Dunn an option on the franchise.

Those ball players still out of the fold have lost all chances of getting back into organized ball. Few good players are now outside of the fold, and the lesson will be a good one for those players who were willing to take a chance. All had a show to get in out of the wet, and those left outside will have something to reflect over.

The Tristate league is crowded full of contract jumpers, and the men who offered the players inducements to break contracts are no better than the players, and should have no standing in the community in which they live It will prove a case of sowing the wind to reap the whirlwind, and leave baseball in that country as much respected as the abandoned coal mines that abound in that part of the land.

President Ban Johnson is certainly carrying dead wood in Umpire McCarthy. This young man from the Pacific coast is clever with his hand and has the nerve, but when it comes to umpiring baseball he is simply an infant and a big handicap to the American league.

I can well understand how ball players can lose their tempers with the work of so helpless a man as McCarthy on the ball field. No man tries harder, no man on the American staff has been helped more by the other umpires, and yet the man actualy grows worse each time you see him. If the young man is to be retained, why not give him the necessary work-out in a bush league and not force the teams fighting for the championship to stand for his work? A man that cannot make good in the American league is certainly a poor workman, and this goes with Mr. Johnson's late find from Frisco.

Howard Griffith has promised to bring suit against P. T. Powers and John H. Farrel for $25,000 each for sending out the information that the National Association was for the national agreement and against all those in favor of a split. The action of Mr. Griffith is proper, and being a lawyer, he will have no trouble in finding judges willing to give him a hearing. Later the whole matter will come up before the minors at the annual convention, and now the lines being laid down the different classes will know what to expect. The best interests of the minors are practically assured, and it would be a hair-brained individual who would even suggest another war in baseball with the idea of bettering the present conditions.

The Boston champions have already secured a first baseman for next season from one of the class A leagues.

At least eight new players will be tried out by Manager Collins next spring, and no money will be spared in furnishing a winner, if it's possible to land one, says President Taylor.

T. H. MURNANE.

FIRST MATE MAKES GOOD

Has Produced Several Good Two-Year-Olds at Last.

Lexington, Ky., Sept. 2.—In the big crop of yearlings at McGrathiana Stud in the summer of 1904 were several by the good race horse First Mate, which in the colors of Eastin & Larable, and later in the red, blue and yellow stripes of A. Featherstone, earned a number of brilliant victories on both the Western and Metropolitan tracks. Milton Young, the owner of these youngsters, did not fancy them highly, as First Mate's stud success had been none too glorious up to that time, and he had been exiled to Texas the winter previous. One day, A. Logan Denny, a young member of a family famous in law and politics in central Kentucky, with a notion of following the steps of T. C. McDowell, Woodford Clay and other college graduates in the role of horse trainer, struck up a horsy conversation with Colonel Young and during the talk the noted breeder mentioned the three colts he had at McGrathiana, by First Mate, which he did not intend to send to the Eastern market, as he feared the son of Fonso's poor reputation as a sire would affect their sale of good prices. "Well, I am going to get up a racing stable for next season," said Denny, "and if I like the colts and your price is right I will take a chance on the First Mates." The next day Denny went out to McGrathiana, and when he left that farm he owned the three colts, which in purses, stakes and side bets have earned a fortune for him this season. With Two Bills in 5 races he has 14 times won money, that remarkable colt having won six races, one of which was a stake, and run inside the money on four other occasions, and after getting money four times in races with Sea Mate, the latter the last of the trio to earn winning brackets at Latonia a few days ago. Exclusive of side bets, Denny has won with these three sons of First Mate $5,460 in stakes and purses, seven or eight times as much as he paid for them, and he could when Two Bills recently tied at Latonia track's five-furlong record have sold the colt for close around $10,000. The latter is out of a daughter of Hanover, but Hol Pollol and Sea Mate's dams are both imported mares. With the only old horse Denny has in his stable, Early Boy, he has won two races this season, and with the horse's earnings added to the winnings of his two-year-olds, his string has taken down in association money so far this season, $6,795, a strong showing considering he had no entries in any big stakes and has done all his racing on three tracks, Memphis, Louisville and Latonia. Denny will branch out with a more extensive stable of horses next spring and make an eastern invasion with Two Bills, Hol Pollol, and Sea Mates as three-year-olds, backed by a band of two-year-olds. He was here this week looking over yearlings of promise and will send a commissioner to bid on a number of colts for him at the coming eastern fall sales. The success of the First Mates in Denny's stable has resulted in that stallion being sold in Texas for a long price, O. G. Parke, who held a lease on him buying him outright and permitting in the trade Milton Young to retain imp., Gallantry in Kentucky, Parke having sent the latter stallion here when First Mate was shipped to the Lone Star State. First Mate is by no means an old horse, he having sired in 1893.

Homeseekers and Settlers.

On every Tuesday the Minneapolis & St. Louis has on sale round trip excursion tickets to points in Minnesota, the Dakotas, Manitoba, Assiniboia, and the Canadian Northwest. On first and third Tuesdays of each month Homeseekers' tickets are on sale to points South, West and Southwest. Rate, one fare, plus $2. Liberal limits and stop-over privileges. For rates and time of trains, call on agents, or address A. B. Cutts, G. P. & T. A., Minneapolis, Minn.

MINNESOTA STATE FAIR TO OPEN MONDAY NEXT

Better Worth Seeing This Year Than Ever Before.

Exhibits More Numerous and Larger Attendance Expected.

Splendid Program For Each Day of Coming Week.

AGRICULTURAL HALL ON STATE FAIR GROUNDS.

MINNESOTA STATE BUILDING FROM ST. LOUIS EXPOSITION, RE-ERECTED ON STATE FAIR GROUNDS.

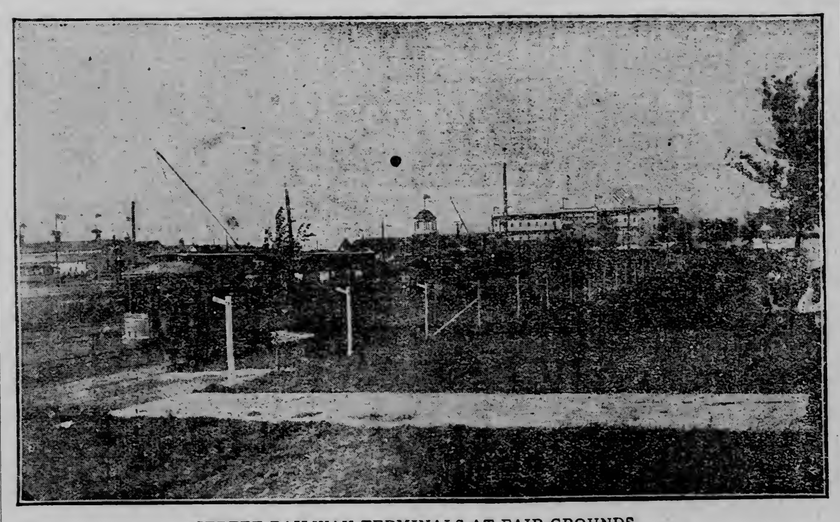

STREET RAILWAY TERMINALS AT FAIR GROUNDS.

The rapid approach of the opening date of the Minnesota state fair, Sept. 4, should remind one that plans must now be made for attending the great show. It is safe to say that the fair will be better worth seeing this year than ever before. It is developing steadily along broad and useful lines; it is becoming one of the greatest of educational forces in the Northwest; and its week of exhibition becomes also a pleasant and healthful holiday season. Amusement is agreeably mingled with the more practical features of the fair and the farmer and family can return from a visit to the grounds, tired, perhaps in body, but rested, refreshed and improved in every way by the change, the broader views of things, the knowledge acquired and the general good time of the excursion.

• • •

The announcement that the Minnesota state fair will be the starting place for the special train of prize live stock which will journey to the Portland exposition in September is of special importance. This will make the fair the rendezvous for the finest herds of cattle and the choicest live stock in the country. They will all be shown at the Minnesota fair and will then be put on the special for the long trip to Portland, starting after the Minnesota fair closes. Many of the most prominent breeders in the country will be present with their herds; and some of the finest horses in America will come.

• • •

B. O. Cowan, secretary of the American Short-Horn Breeders' association, announces that the sale of Short-horns at the Minnesota fair will include about fifty-five head of choice animals, among them many raised by Minnesota breeders. Mr. Cowan, after a recent trip through the state, expressed his surprise at the great increase in the live-stock industry in this section and still more, at the number of breeders who have good herds and some to spare for the sale.

The Hereford sale will also be a very fine one this year. In a general way the cattle show and sale at the fair will be perhaps the best worth attending of any ever made in this country.

• • •

The whole list for grains and vegetables has been much improved by J. M. Underwood, superintendent of the division, and many new premiums are offered for such things as almost any farmer can show. A sweepstakes of $60 for the best collection of grains, and another of $70 for potatoes, and one of $100 for vegetables are among the large items. Besides these and all the individual premiums for specimens of vegetables, there is a big offer of $125 for general farm exhibits.

• • •

To avoid the crowds in the middle of the week, it is a very good plan to attend the state fair early. It was once the fact that the fair was not complete on Monday, but for years past now the stringent rules of the management have been rigidly enforced, and the fair is just as presentable at 9 on Monday morning as at any other time. In fact it is better and fresher then than later in the week. The fruits and vegetables are much more attractive than later.

• • •

As an additional incentive to early attendance this year, the management has arranged to have an opening address on Monday by the silver-tongued Senator Dolliver of Iowa, and in the afternoon an appearance of Dan Patch, the fastest harness horse in the world, in an effort to lower his world's record of 1:56. This king of horses will appear on Monday only. Those who come later in the week will not see him. It will be an event of a lifetime. Dan Patch is now at the state fair grounds, training for the event.

• • •

Among the interesting special divertisements in connection with Pain's big production of "The Fall of Port Arthur," when it appears at the state fair, Sept. 4-9, will be the first appearance in this country of the Imperial Japanese Guards, twenty-four in number, from the land of the Mikado. This organization of little brown soldiers is said to be the most proficient in the world in the feats of high wall-scaling and lightning drilling will be one of the features of the spectacle, and they will also be very much in evidence in the thrilling battle and bombardment scenes. Other special interpolated features will be a pretty Russian dance and a series of high-class acrobatic feats by native Russian and Japanese performers. Fully 400 people are utilized in this big midsummer-night exhibition.

• • •

The Minnesota State fair has been most fortunate for a decade or more in having a fine business administration. Secretary E. W. Randall has been the executive head for about ten years, and has brought the fair to a high degree of efficiency as an educational institution, an advertising medium for the state of Minnesota, and as a business institution. But his efforts would have been without avail had there not been a sensible and hard-headed board of managers back of him. The personnel of this board has steadily improved. It is now one of the strongest bodies of business men managing any of the state institutions, and includes quite a number of men who not only are experts in agricultural matters, but have interests of a financial character. The board is made up as follows:

President—C. N. Cosgrove, Le Seuer. First Vice President—B. F. Nelson, Minneapolis. Second Vice President—C. M. Griggs, St. Paul. Secretary—E. W. Randall, Hamline. Treasurer—F. J. Wilcox, Northfield. Board of managers—J. M. Underwood, Lake City. L. D. Baird, Austin. W. M. Liggett, St. Anthony Park. William E. Lee, Long Prairie. D. S. Hall, Buffalo Lake. G. W. Patterson, Worthington.

Of these men four are prominent in banking circles in their communities, while most of the others are interested in some way in such institutions. B. F. Nelson of Minneapolis has been for years a bank director and officer; Mr. Patterson of Worthington is a bank president, and Mr. Baird of Austin is the well-known bank examiner, and at present receiver of the Faribault bank. Mr. Wilcox, the treasurer, has been for years cashier of the First National bank of Northfield. Besides being bank men, Messrs. Patterson, Baird and Lee are practical farmers and stock raisers. Mr. Lee of Long Prairie is also a banker, while Messrs. Underwood of Lake City and Griggs of St. Paul are at the head of large business institutions.

All these men are giving the state services without remuneration and great personal sacrifice that the state fair may be developed and maintained as the useful institution which it is now generally recognized as being.

The fair this year opens on Monday, Sept. 4, and is now so nearly ready that a very large and fine display—better than ever before—is assured.

Never has the state fair presented so strong and varied a program as this year. It is outlined below:

MONDAY, SEPT. 4—LABOR DAY.

Morning—

9 a. m.—Official opening of the forty-sixth annual state fair.

No amusement program is provided for the mornings of the fair. Custom and convenience has established that the forenoons shall be spent in examining the exhibits in the various buildings. Special events which will occur in the forenoons will be noted under the various dates of Fair week.

10 a. m.—Opening address by the Hon. Jonathan P. Dolliver, United States senator from Iowa.

10 a. m. to 12 m.—Band concert by Liberati's famous band, at band stand near Exposition building.

Afternoon—

At the Grand Stand:

1 p. m.—Races:

No. 1—2:30 class, pacing.....$2,500
No. 2—2:10 class, trotting..... 1,500
No. 3—Running race, 4½ mile. heats, two in three..... 200
No. 4—Running race, 1⅛ mile, selling 250

Band concert—First Regiment band.

Sensational high wire performance.

The five flying Moores—Aerial trapeze act.

Galetti's monkey circus—Most comical thing ever seen on the stage.

Dan Patch—Three heats, one mile, pacing against his own world's record, 1:56.

Fearless high diving—120 feet into net.

Ladies' relay race—Three daring riders in twenty-four mile race, four miles each day, changing horses at the end of each mile in front of the grand stand.

The death-trap loop—Hazardous, death-defying "loop-the-loop" act by "The Great Babcock."

Balloon ascension and parachute drop, On the grounds:

4 to 6 p. m.—Grand brand concert, at band stand near main building.

Evening—

At the Grand Stand:

8 p. m.—

One-half mile running race—heats.

One mile running race—dash.

The death-trap loop—Hazardous, death-defying "loop-the-loop" act by "The Great Babcock."

Balloon ascension and parachute drop, illuminated by searchlights.

Band concert—Minnesota State band.

Sensational high wire performance.

The five flying Moores—Aerial trapeze act.

Galetti's monkey circus—Funniest thing on the program.

Fearless high diving.

"The Fall of Port Arthur"—This is the latest and greatest of Pain's spectacular dramas, and is produced at the Minnesota state fair at enormous cost. Over 350 performers are required for the production, and the scenery covers five acres. Viceroy Gen. Alexieff, Gen. Stoessel, Gen. Nogi, Admiral Makkauff, Admiral Togo and their staffs; war correspondents, Russian citizens, Japanese visitors, Chinese coolies, Cossacks, Red Cross nurses, etc. Synopsis and incidents—Streets of Port Arthur on a "Saints' Day;" early morning—relief guard of sentries; a company of Cossacks arrive; life and barter in an Oriental city; the Russian soldiers' jolly life in Manchuria; no thought of war—all laughter and pleasure; troops assemble to receive the viceroy, Gen. Alexieff; the Chinese governor and suite do honor to his arrival; amusement and entertainment in honor of the viceroy's visit. Specialty divertisements—"The Imperial Japanese Guard," direct from Tokio, by special permission; the three drolls, grotesque Russian gymnasts; Carr, Ingraham and Carr, premier aerialists; "The Three Macks," exhibitions on the Roman ladders; "The Bertrands," comedy acrobats. A Japanese officer arrives, bearing a letter of protest from the mikado. He is received with courtesy, but the warning is forgotten. The blessing of the flags, a beautiful Russian ceremony depicting the religious fervor of the Moscovites. Priests bestowing the blessing of the church on the soldiers departing for battle. The Japanese torpedo boat attack; call to arms; blowing up of a Russian magazine by Japanese spies, they are captured, the "drum-head court-martial" and execution of the spies; the signals from Sun hill; the bombardment by sea and land; general assault on Port Arthur; blowing up the fortress; surrender and capture of Gen. Stoessel; the fall of Port Arthur. At the close of the spectacle, Pain's wonderful fireworks, with change of program nightly.

TUESDAY, SEPT. 5—MINNEAPOLIS DAY.

Morning—

The judging of cattle will begin on Tuesday, and will be conducted in the large tent near the cattle exhibition barns. Horses will be judged in a similar tent near the horse exhibition barns.

10 a. m. to 12 m.—Band concert by Liberati's famous band. Band stand near main building.

Afternoon—

At the grand stand.

1 p. m.—Races:

No. 5—2:21 class, trotting, Minneapolis purse.....$5,000
No. 6—2:23 class, pacing..... 1,000
No. 7—3:00 class, pacing, 3-year-olds or under..... 800
No. 8—Runing race, 1⅛ mile, selling 250

Band concert—First Regiment band.

Sensational high wire performance.

The five flying Moores—Aerial trapeze act.

Galetti's monkey circus—Most comical thing ever seen on the stage.

Fearless high diving—120 feet into net.

Ladies' relay race—Three daring riders in 24-mile race, four miles each day, changing horses at the end of each mile in front of the grandstand.

The death-trap loop—Hazardous, death-defying "loop-the-loop" act by "The Great Babcock."

Balloon ascension and parachute drop.

On the grounds.

4 to 6 p. m.—Grand band concert at band stand, near Main building.

2 p. m.—Judging of saddle horses, judging of turnouts.

3 p. m.—Judging of harness horses, matched heavy and light carriage teams.

2:30 p. m.—Judging of single heavy carriage horses.

Evening—

At the grandstand.

8 p. m.—The evening programs are substantially the same during the entire fair.

Wednesday, Sept. 6—State and Territorial day.

Morning—

10 a. m. to 12 m.—Band concert by Liberati's famous band, bandstand, near Main building.

Afternoon—

In the great cattle tent.

1 p. m.—Auction sale of Hereford cattle, under the auspices of the American Hereford Breeders' association.

At the grandstand.

1 p. m.—Races.

No. 9—2:18 class, pacing.....$1,000
No. 10—2:14 class, trotting..... 1,000
No. 11—Running race, ½-mile heats.. 200

Band concert—First Regiment band.

Sensational high-wire performance.

The Five Flying Moores—Aerial trapeze act.

Galetti's monkey circus—Most comical thing ever seen on the stage.

Fearless high diving—120 feet into net.

Ladies' relay race—Three daring riders in 24-mile race, four miles each day, changing horses at the end of each mile in front of the grandstand.

The death-trap loop—Hazardous, death-defying "loop-the-loop" act by "The Great Babcock."

On the half-mile track.

2 p. m.—Judging of matched roadster teams.

2:30 p. m.—Judging of single heavy harness horses and turnouts.

3 p. m.—Judging of park hacks, single roadsters.

On the grounds.

4 to 6 p. m.—Grand band concert, bandstand, near Main building.

Evening—

At the Grand Stand.

8 p. m.—The evening programs are substantially the same during the entire fair.

THURSDAY, SEPT. 7—LIVE STOCK AND DAIRY DAY.

Morning—

10 a. m.—Reunion of Pioneers' association in the Log Cabin.

10 a. m. to 12 m.—Band concert by Liberati's famous band, band stand, near main building.

Afternoon—

In the great cattle tent.

1 p. m.—Auction sale of short horn cattle under the auspices of the American Short Horn Breeders' association.

At the grand stand.

1 p. m.—Races:

No. 12—2:19 class, trotting.....$1,000
No. 13—2:28 class, pacing..... 1,000
No. 14—Running race, 1½ mile novelty..... 250
No. 15—Running race, ⅝-mile heats.. 200

Band concert—First Regiment band.

Sensational high wire performance.

The five flying Moores—Aerial trapeze act.

Galetti's Monkey circus—Most comical thing ever seen on the stage.

Fearless high diving—120 feet into net.

Ladies' relay race—Three daring riders in 24-mile race, four miles each day, changing horses at the end of each mile in front of grand stand.

The death-trap loop—Hazardous, death-defying "loop-the-loop" act by "The Great Babcock."

Balloon ascension and parachute drop.

On the grounds.

4 to 6 p. m.—Grand band concert. Band stand near main building.

Evening—

At the grand stand.

8 p. m.—The evening programs are substantially the same during the entire fair.

FRIDAY, SEPT. 8—ST. PAUL DAY.

Morning—

10 a. m. to 12 m.—Band concert by Liberati's famous band, band stand, near main building.

Afternoon—

At the grand stand:

1 p. m.—Live stock parade.

Races:

No. 16—2:13 Class, pacing, St. Paul purse.....$5,000
No. 17—2:25 Class, trotting 1,000
No. 18—3:00 Class, trotting, three-year-olds or under..... 800
No. 19—Running race, 1⅛ miles, selling 250

Band concert—Third Regiment band.

Sensational high wire performance.

The five flying Moores—aerial trapeze act.

Galetti's monkey circus—most comical thing ever seen on the stage.

Fearless high diving—120 feet into net.

Ladies' relay race—three daring riders in twenty-four mile race, four miles each day, changing horses at the end of each mile in front of the grand stand.

The death-trap loop—hazardous, death-defying "loop-the-loop" act by "The Great Babcock."

Balloon ascension and parachute drop.

On the grounds:

4 to 6 p. m.—Grand band concert. Band stand near main building.

Evening—

At the grand stand:

8 p. m.—The evening programs are substantially the same during the entire fair.

SATURDAY, SEPT. 9—FRATERNITY DAY.

Morning—

10 a. m. to 12 m.—Band concert by Liberati's famous band. Band stand near main building.

Afternoon—

At the grand stand:

1 p. m.—Races:

No. 20—2:35 Class, trotting $2,500
No. 21—2:07 Class, pacing 1,500
No. 22—Running race, ⅝-mile heats.. 200
No. 23—Running race, 1⅛-mile, selling 250

Band concert—Third Regiment band.

Sensational high wire performance.

The five flying Moores—aerial trapeze act.

Galetti's monkey circus—most comical thing ever seen on the stage.

Fearless high diving—120 feet into net.

Ladies' relay race—three daring riders in 24-mile race, four miles each day, changing horses at the end of each mile in front of the grandstand.

The death-trap loop—hazardous, death-defying "loop-the-loop" act by "The Great Babcock."

On the grounds:

4 to 6 p. m.—Grand band concert. Band stand near main building.

Evening—

At the grand stand:

8 p. m.—The evening programs are substantially the same during the entire fair.

NEW YORK THEATERS.

(Continued from page 17.)

companies the Pumpkin in his adventures. Now, that kind of theatrical dainty doesn't warm over satisfactorily for a second swallowing. The cloyed taste of New York rounders may be content with season after season of hot birds and cold bottles in the restaurants, but not with a repetition of last winter's spring chicken served on left-over toast in a theater. In "Wizard of Oz" we had Annie McLaughlin three years ago, Lelia McIntyre in "Mother Goose" two years ago and Mabel Barrison in "Babes in Toyland" a year ago, and we smacked our lips over each, but upon their returns we were inclined to sniff for an odor of staleness in place of the aroma of freshness. Such is the inconsistency of theatrical gourmets. And, then, didn't we know that Annie, Lelia and Mabel were gathered from maidenhood into matrimony after one season each of bud and bloom?

• • •

So a small actress, whose freshness would be fresh in both meanings of the word, was needed for this show. One was found in vaudeville. She was Gertie Carlisle of the team of Midgely and Carlisle, her partner being a funny fat Sager Midgely. This Gertie makes a Pearl which the Tenderloiner relishes as though he had found it in an exclusive oyster. He doesn't know that she has come from the variety stage. And what difference does it make where she has learned and practiced the art of artlessness? She is a plump little bird, that coos and flutters as if in its first frightened flight from its nest, and I fear that many a trap is being set for her.

• • •

As a quarter of a dollar is to two dollars so is "Papa's Boy" to a show like the one I have described. In this commercial era of the drama may we not take the price of a play into consideration? Thus at a Monday bargain matinee of "Papa's Boy" I adjusted my expectation to the cut rate and thereby contrived to feel that I was making a good purchase. I found it to be a free translation of a French four-door farce, with men and women playing a game of forbidden hide and seek. The boy had a prim mother, a roguish father, a pandering tutor, a misleading chum and some siren acquaintances. I need not give the scandalous particulars.

The comedian in the cast, whom I never heard of, was Charles Bowser, but there was a Harry Lester who had made the farce over into colloquial English. Also, he had let his hair grow long and kept it dry, so as to flap it like George Cohan's when dancing. This is going to be a Cohan season for mannerisms. Whenever you see a comedian come into a farce with his hair loose, look out for a duplicate of Cohan.

After getting a hundred show girls in "The Pearl and the Pumpkin" for $2, it seemed out of ratio to get only six in "Papa's Boy" for 25 cents. However, I became satisfied with the small lot, for it yielded a novelty. Five of the half dozen were the prettiest of creatures, quite Gibson girls for figures, gowned as smartly as summer belles at a Newport lawn party and particularly charming for the grace of their awkwardness. I don't know where they had come from—likely from polite drawing rooms by the way of some dramatic school and now in quest of practical stage experience. This was their first appearance in public and they were scared. One member of the sextet was a qualified veteran, and she did in a very positive manner what there was for the six to do; but the five voices quavered, the ten knees quivered and fright froze the pitifully forced smiles. With it all, though, their grace wasn't eliminated by their semi-paralyzation, and to me they were far more diverting than they will probably be a month hence.

• • •

The names of Stuart Robson and William Collier appear conspicuously with two of the Proctor stock companies, although the one actor is dead and the other is in London. But "Mrs." is printed before each on the billboards. The women are seen in plays which they once accompanied their husbands. May Waldron Robson acts in Augustus Thomas' "The Meddler" and Louise Allen Collier in Martha Morton's "The Diplomat," and in each case Charles Abbe impersonated the absent husband. Robson lost his wife by death and Collier by disagreement.

• • •

It is interesting to note what such trained playwrights as Mr. Thomas and Miss Morton were able to do for such peculiar actresses in making plays for their spouses. Neither woman is fitted by appearance or temperament to play the beautiful or the suffering heroine. They are what stage folks call character actresses. Mrs. Robson is a stout blonde—at one time so fat, indeed, that she couldn't be cast for any role not meant to be laughed at. So Thomas made her in "The Meddler" a jealous widow who sought to marry that bachelor whose meddling in other people's love affairs gave the title to the play. The meddler was Stuart Robson, with more talent than beauty; so the matching did not look incongruous. We were invited to laugh at and with this couple, while the sentimental of us had a handsome hero and heroine to gaze upon and sigh with.

• • •

Mrs. William Collier reappears after sharing some months of London prosperity with her husband in Richard Harding Davis' "The Dictator." Mrs. Robson has become thinner and Mrs. Collier thicker. Both have improved in the alteration. Mrs. Collier's participation in "The Diplomat" is brief, but breezy. She breaks into the action as a cockney chorus girl, gowned gorgeously, followed by a negro maid named Zaza, and carrying under her arm a woolly white dog, pink-ribboned and answering to the call of Mary. Later, and in a shortened skirt, she dances giddily; in fact, with the "Mr." of the Colliers out of it, the "Mrs." has the play all her own way from the point where she dashes into it.

TWENTY DRILLS AT WORK ON THE CUYUNA RANGE

(Continued from page 13.)

of this section under option and Cuyler Adams owns the northwest quarter.

• • •

Marcus L. Fay of Virginia is keeping up his reputation for energy and action. He has a drill at work on 320 acres in sections 9 and 10, 46-29. He took this lease from the fee-owner, Thomas Feigh, on a 20-cent royalty and a minimum of 100,000 tons a year. He has made good his agreement to get a drill on quickly and his many friends are hoping that he will make a record for quick work and find a big body of first-class iron.

Near there, in sections 3 and 4, 46-29, Messrs. Congdon and Hartley have two drills at work but it is too early for anything definite.

• • •

While there is less talking going on with reference to the Cuyuna range, it cannot be said that interest is decreasing or that efforts are being lessened. Upon the other hand, the converts are increasing and those who buy or investigate steadily increase.

Louis Rouchleau stated the other day that he fully expected to see a great boom out there. While he does not consider that the range has been proven beyond all doubt, he really expects to see ore there in paying quantities. It is reported that he has secured important holdings out there.

Some time ago David T. Adams, when out on the range, stated that a lot of money would be made there. He was out to Brainerd early in the week, in company with Neil McInnis, and it is understood that some choice lands have been secured.

Joe Reynolds and Fred Rossom, with others, have some likely lands out there. By the way, there was a mix-up the other day over some of these lands, and some litigation over commissions earned and lands undelivered is likely to be the result.

Among holdings of Robert B. Whitesides are 160 acres right between Thomas Feigh's land on the east and the lands on the west belonging to Messrs. Hartley and Congdon.

• • •

C. A. Neuman has, apparently, recovered from his sorrow over losing the Ehrich options and is hustling out there once more with signal success. He is quite mysterious, but that is probably warranted by the size and importance of his operations.

W. T. Ten Brook, who picked up a few options before the rush in his hotel got so great, was in the city last Wednesday and expected to close the sale of lands in section 15, 46-29.

H. B. Blackwood was in from the range a couple of days ago but he, too, was full of mystery and secrecy. Beriah Magoffin, Jr., is putting in most of his time out there and covering more country in a given time than would be possible for any moose or Indian in Minnesota. He formerly worked for the Oliver Mining company, spent several years in Alaska, and has seen many of the mining regions of Southern and Western states. No one on the Cuyuna range is better equipped for general prospecting than he. It is understood that he has picked up some very promising interests.

M. F. Kalmback, one of the pioneers, spends most of his time out there and is securing his share of good property and making more than his share of good deals.

Myers Bros. have taken an option on some promising property, and there are others who have committed themselves to the field.

• • •

Several times, The Herald has given Cuyler Adams credit for what he has done on the Cuyuna range. A young fellow with the face of a hypochondriac rather insinuated recently that the articles printed by The Herald had some secret and hidden bearing on stocks in Mr. Adams' companies held by Herald writers. Jealousy of Mr. Adams might have incited such silly insinuations but, lest the green-eyed monster be really stirred up, a few words of credit will be tendered another man, a pioneer on the range, a firm believer in it and one who has done it more good and whose work and information have made dollars for others, where he has made dimes for himself—and that man is Patrick Hammel.

Right after the funny little Highland boom, Mr. Hammel took a hunch concerning the Cuyuna range. He investigated, was convinced and then commenced to act. He took out state leases and then interested his friends in them. Through him, the late John P. Morrow went into state leases out there extensively.

Mr. Hammel, however, was about a year too soon, and his load was so heavy and the demand so slow in coming that he lost most of his leases. He kept at it, however, talking, urging, persuading and convincing. To date, he has not received the returns to which he is entitled, but his work and enthusiasm and faithfulness to the range means much to the general results to date, and if he does not make a fortune, he deserves to do so.

• • •

There may be a still greater interest and activity out there. There will, in time, most likely be a reaction. Every hole drilled will not encounter ore, and ore actually found will not always be of the desired character. Prices and terms will, in cases, have to come down. In other cases, they will go up in spite of all sense and reason.

A case in court in Duluth this week gave some interesting light on the percentage of iron mines secured from a given number of attempts. A very high result was 25 out of 100, in round figures, 1 out of 4.

The Cuyuna range can do much worse than that, and yet not prove a failure in a strict sense of the word. Everything undertaken out there cannot prove a success, and some one will lose money, no matter how many make it.

The Cuyuna range, however, at last has secured the floor and is calling for consideration. From the talk on the street; from the whispered conferences in the offices; from the exodus to the range, and the number scurrying up and down the belt of magnetic attraction, through the swamps and across the fields, consideration will be given it by Duluth investors and iron men.

THE MAAS MINE ON THE FAMOUS POTATO PATCH

(Continued from page 13.)

pany, composed largely of Chicago men, has been abandoned, for this season at least. A crew of a dozen men was employed there from early in the spring until about three weeks ago, when a suspension of work was ordered because the company was unable to secure a spur to the mine.

Armenia To Start Soon.

At the Armenia mine arrangements are being carried on for the resumption of work. A small crew of mechanics has been at work for a couple of weeks overhauling the machinery. New smoke stacks had to be raised and many other repairs made, due to the inaction of the property for a couple of years. It is probable that pumping operations will not begin much before the close of the shipping season, as the men are all needed at the working properties.

Great Western Is Busy.

The Great Western mine is making a great record for the present season. It is the busiest place in Crystal Falls, as about its surface are scattered the big shops, yards, laboratory and general headquarters for the Corrigan-McKinney properties in this district. Underground, the principal mining is being done on the levels from the eleventh up. All of the ore remaining in the old levels is being taken out, and when the present work is through there will be no ore to speak of above the heads of the workmen. The filling of the open pit continues, thousands upon thousands of yards of sand having been dumped into the pit this summer to take the place of the ore removed from below. The twelfth level has been sunk and opened up from the winz, and the raising of the shaft to connect with the No. 3 shaft is nearly completed. The new lift is 125 feet, and gives an immense body of ore to work upon the coming year. There will be some big stockpiles put out at this property the coming winter.

At the Tobin.

The surface at the Tobin property is rapidly changing, owing to the tearing down of all the old buildings and the removal of the small hoisting and compressor plants. All of the machinery is now centralized in the big, new engine house. The new shaft house crowning the old Tobin shaft is up ready for use, but no hoisting will be done through it for a time yet. The value of the Tobin mine as a producer is manifesting itself more and more as the days go by. It is one of the best properties of Corrigan-McKinney & Co. today. There is some talk of installing an electric haulage at this mine, but nothing official has been given out upon the subject.

Work Pushed at Dunn.

At the Dunn arrangements for active and heavy operation of the property are being pushed as rapidly as possible. The carpenters are busily engaged framing the shaft house which is to crown the new shaft. The shaft house will be a very large affair, and will support a large Gates crusher which has also been on the grounds for several months. The water is going down slowly and it will be some time before it is all out of the mine. The St. Paul railroad is now completed to the mine.

Explorations on the Gaffney.

Pickands, Mather & Co., are exploring the Gaffney property at Negaunee. Four diamond drills are now at work, two having been set up during the last week. Extreme depth is to be attained in this work. The property is held under option.

To Sink No. 2 Hematite Shaft.

No. 2 Hematite shaft at Ishpeming is to be sunk to a greater depth at once from its present 85-foot level. It is intended to penetrate to the bottom of the ore body and take out all of the ore tributary to it. It belongs to the Oliver Iron Mining company.

Big New Machine Shop.

The United States Steel corporation is to build a new big machine shop at Ishpeming. It will contain an 80-ton traveling crane and will permit the overhauling of locomotives and steam shovels. A similar shop will be built at Hibbing.

MINING INSTITUTE DATE.

October 17 and 18 Decided Upon By Council.

The Lake Superior Mining Institute will hold its annual session this year Oct. 17 and 18, the council having just determined definitely upon that date. It will consist of visits to the towns of the Menominee iron range, including Iron Mountain, Crystal Falls, Iron River and possibly Escanaba and Gladstone. There will be no extended excursion as there was last year to Milwaukee and the preceding year to the Soo.

Five years ago the institute met on the Menominee range and there has been an extensive growth in that district since that time, which will make the session exceedingly interesting. Secretary A. J. Yungbluth will issue a circular in a few days, giving full details of the program. There are 400 members and an attendance of 300 is expected.

Labor Day Matinee

Big musical show—The Girl From Kays.

Stops Chills.
Painkiller
(PERRY DAVIS'.)
Cures Cramps.

DULUTH'S NEIGHBORS.

Mesaba

Mesaba, Sept. 2.—(Special to The Herald.)—William Munroe of Superior was here this week.

The Great Northern Exploration company is to put in two more drills a short distance from town.

A. B. Coates of Virginia was here on business this week.

N. Gibeau was in Tower last week.

Donald McRae, who had been at the Stevens, is now here with his brother, Alexander.

Mrs. Wallace was doing some shopping in Tower last week.

Alex McRae visited his sister, Mrs. E. J. Stokes, at the Stevens.

Mrs. M. Gibeau, accompanied by her grandson, Paul Gagne, did some shopping in Tower last week.

Cass Lake

Cass Lake, Sept. 2.—(Special to The Herald.)—W. J. Miskella, who is now in the employ of the Western Electric company of Chicago, is here on a visit with his parents. He is a graduate of Cornell University and but recently accepted a situation with his present employers.

B. D. Judkins and wife have moved to Osakis, where they will make their home. Mr. and Mrs. Judkins were among the very eldest residents of Cass Lake, having come here from Osakis when there were but a few buildings in the old town located on section 16.

Mrs. Muncy returned to her home at Bemidji the first of the week, after having been the guest here of Mrs. E. L. Warren for several days.

John Caldwell, assistant superintendent of logging on the Chippewa reservation, with headquarters at Cass Lake, was married to Miss Gracie McGregor, at Plattsville, Wis., on Aug. 23.

William H. White and wife of Fargo, N. D., have been stopping in Cass Lake during the past two weeks. They express themselves as being greatly pleased with the attractions offered here for summer visitors.

Miss Bell, stenographer for the superintendent of logging, has returned from a visit to the Lewis and Clark exposition at Portland.

Mrs. J. B. Hudson of Lake City, has been a visitor in Cass Lake and vicinity, as a representative of the Minnesota Federation of Women's clubs, to look over the Minnesota forest reserve, established under the provisions of the Morris Chippewa law, and report the same to the federation at the next meeting of that body. Mrs. Hudson visited several points of the reserve and has collected much valuable data concerning the proposed reserve. What her report will be cannot but be a surmise.

Some good shooting was enjoyed by several of the local nimrods who went to various points hereabouts in search of ducks, on the first. One of the best points has been at the mouth of Cass river.

The excursion to the Winnibigoshish dam which was given on the steamer Zelah May last Sunday, was a very successful and enjoyable affair. The trip was made under the auspices of the Cass Lake band, and about 250 people went on the boat. It is hoped that another excursion can be arranged for the near future.

State Senator Swedback and wife of Bemidji were visitors in Cass Lake on Tuesday.

Leon Stanton, the local dentist, accompanied by his father, spent Tuesday night in Bemidji, whither they went to meet E. M. Stanton, a brother of Leon, who came that day from Thief River Falls, for a day's visit.

Frazee

Frazee, Sept. 2.—(Special to The Herald.)—Miss Jessie Ashley returned from a visit with friends at Bemidji this week and Miss Agnes Ashley is visiting with friends at Long Prairie.

Dr. and Mrs. Barton are entertaining the doctor's parents from Minneapolis. Mr. Barton is superintendent of the mechanical department of the Journal.

James Nichols of Little Falls was a visitor at the Nichols-Chisholm Lumber company plant this week on business.

E. E. Hamilton, who has been at Payne this winter with his family, has returned to his farm near Frazee.

Mrs. Schabbahar has gone on an extended visit to Portland and the West coast. She will visit her sister at Seattle.

Rev. and Mrs. Brabner Smith and family were the guests of the Mesdames Dudery on Friday at their summer residence on Lake Wymer.

Miss Grace Parker has returned to Waseca after a long visit with her sister, Mrs Barton.

Mrs. Edward Gummer and Gladys are visiting with Mrs. J. Gummer at Staples for a week.

A farewell social was given at the farm residence of Mr. and Mrs. McLain for Rev. Mr. Worley, who has been supplying the Baptist pulpit for some time in this town and has done good service for the church. Addresses were delivered by Agent Rousseville and Rev. Brabner Smith and Rev. Worley. Mr. Worley left for Rochester, where he is a student in the Baptist seminary.

Charles DeVine has been appointed janitor of the public schools for one school term.

The Ladies' Aid of the First Methodist Episcopal church gave a chicken pie supper, which was a great success, in the opera hall last Saturday night.

A. H. Wilcox, who has been on the sick list, went to Duluth on Monday for trout fishing and rest.

Rev. C. W. B. Ellis, conference evangelist, is visiting with Rev. J. T. B. Smith this week. Union prayer meetings are being held in the different churches every Thursday evening.

A number of Sunday school teachers went to Detroit to attend the district convention of Becker county on Friday. Prof. and Mrs. Geiser and Mrs. Jones and Rev. and Mrs. Smith read papers.

The oats on the Isaac Lepard farm yielded forty-five bushels to the acre by measure and fifty by weight. The average of wheat will be about twelve in this section of the country.

Mrs. Krenz is seriously sick and has been in bed for weeks.

The Ladies' Aid of the Methodist church met with Mrs. Schlehr on Wednesday. A sale will be held in a few weeks.

The Latter Day Saints apostles have erected a tent in town and are preaching every night.

Miss Mabelle Hamilton, who has been visiting in Duluth, has returned to Frazee and will attend high school this year.

Special meetings have been held at Red Eye by the Rev. Walton of Nenhaga with considerable success. The Clifford hall has been filled with eager listeners every night. On Monday evening Rev. J. T. B. Smith preached.

Miss Stella DeVine expects to teach at Uland this year.

John Parker leaves early next week for his school in North Dakota.

Two Harbors

Two Harbors, Sept. 2.—(Special to The Herald.)—The First National bank contemplates a change of that institution to a state bank in the near future, and a reduction of the capital stock to $25,000. The change will enable considerable saving in expenses.

Rev. F. O. Kling of the Swedish Mission church, Duluth, preached at Scandia hall, Sunday morning and evening.

Mrs. M. A. Warner is visiting at Chicago and eastern points for a couple of weeks.

Mrs. P. R. Vail of Ely, visited at the home of Mr. and Mrs. W. J. Holden a few days this week.

Miss Kate Spaith is visiting at Lancaster, Wis., for a couple weeks.

Ore business still continues at a maximum, but a considerable let up is expected by the latter part of the month when the stock piles will begin to play out and the clean up will commence. The shipments however, to the end of the season are expected to be much heavier than the corresponding months of last year.

Schools open Monday for the fall term. The attendance is expected to show a larger increase.

Miss Elizabeth Moulton departed Saturday for Palo, Ill., where she has accepted a high school position for the ensuing year.

The local lodges Eastern Star, held a pleasant picnic at Lakeview Park, Tuesday, entertaining the members of the Tower lodges.

Mrs. L. Balland and daughter returned Saturday from a two month's visit with relatives at Montreal, Can.

The D. & I. R. are putting in some concrete walks near the docks, where the wear is the heaviest.

Mrs. A. E. Breed departed Tuesday for Denver, Colo., where she will make her future home.

Simon Hanson now has his automobile in good working order, and is enjoying the excellent roads in this vicinity.

The berry season is about over, the crop this year being a large one. There are no blueberries in this vicinity.

Routine matters only occupied the attention of the village council Monday evening. Communication was received from the Pioneer Fuel company, offering to furnish screenings for water and light plant from Aug. 14 until April 1, 1906, at $2 per ton f.o.b. cars at Duluth. No bids were received for grading Eighth avenue, and the date for receiving bids was extended for one week. Representatives of the different labor organizations were present, and on request were granted permission to use Lakeview park and pavilion Monday, the 4th inst., for Labor day exercises, etc. Whitney Bros. of Superior offered to pick up the old intake pipe at Burlington bay at $15 per hour and their proposition was accepted. Bills amounting to $126 were allowed and a resolution was adopted appropriating $2,240 to pay an installment of $2,000 and interest due on payment for Lakeview park property purchased from Two Harbors Land company.

Rev. E. N. Smith of the Episcopal church will speak at the Y. M. C. A. vesper service at the lake shore tomorrow afternoon.

Ore shipments for August were 1,257,000 tons, being larger than last month and beating all previous records from this port, the record being especially good, considering that owing to inclement weather and other delays shipments were light about seven days during the month. September shipments are expected to show a reduction.

Mrs. Bertha Shea has returned from a visit with her parents at Glencoe, Minn.

J. A. McLeod was up from St. Paul this week looking over the work at the new courthouse, which is expected to progress more rapidly from now on.

Secretary and Mrs. N. W. Benning left Monday for a few weeks' visit at their former home at Logansport, Ind.

D. Jam departed Friday for a visit with relatives at St. Cloud, Minn.

The Y. M. C. A. Sunday meetings on the lake shore have been so successful that they will be continued during the autumn months, or as long as the weather will permit.

Mrs. J. P. Dodge is reported seriously ill at the Budd hospital.

Bertha, the 7-year-old daughter of Mr. and Mrs. John H. Olson, died Thursday morning after a short illness, with peritonitis.

Dr. James Wallace, president of Macalester college, will preach at the Presbyterian church tomorrow morning.

Messrs. R. B. Elliott and S. F. Spurbeck went to Eveleth Saturday to look over the mines.

B. F. Griffin returned this week from a two months' visit at his old home in Ireland, and reports a pleasant trip, being his first visit in over forty years.

A small wreck in the yards Sunday morning, caused by a switch engine running into a train of ore cars, delayed traffic a short time.

William O'Rourke left Monday for a visit with relatives near Cleveland, Ohio, and to bring his family, who have been visiting there during the summer.

Frank Fulton is relieving Conductor J. C. McGregor on the Duluth & Iron Range passenger for a few days.

An entertainment will be given at the Presbyterian church Wednesday evening, the 6th inst., by Miss Reina Wright Gridley and Lee R. Gridley, under the auspices of the Christian Endeavor society.

Miss Luella Bender has returned to her home at Sparta, Minn., after a visit with relatives here.

A gospel train in charge of Conductor James Burwick was run to Cloquet River, Sunday, to assist in the dedication of the new schoolhouse at that point. Rev. W. E. J. Gratz preached the sermon.

The 10-months-old son of Mr. and Mrs. Otto Ohlund died Saturday after a short illness. The funeral was held Sunday from the Swedish Lutheran church.

Night Yardmaster E. Graham of Biwabik was in town Sunday for a visit with friends.

Weather permitting the local lodge, S. H. and E. F., will hold their annual picnic at Lakewood Park tomorrow.

The celebration Monday of Labor day will be the best yet had here. There will be a ball game at 9 a. m., and at 1:30 p. m. a parade of the local organizations from the court house to Lakewood Park, where addresses will be made by County Attorney B. F. Fowler and other speakers, after which dancing will be indulged in at the pavilion. Flaaten's Third Regiment band of Duluth will furnish the music.

The Herald excursion on the steamer Easton Tuesday, brought another large crowd who appeared to enjoy themselves immensely.

F. W. Sensibe is having his tenement house which was partially destroyed by fire about a year ago, repaired and rebuilt.

The steamer Easton will run an excursion between here and Duluth Monday, Labor day, making two trips, leaving here at 7 a. m. and 2 p. m., returning will leave Duluth at 10 a. m. and 7 p. m.

The Sons of Norway picnic at Burlington Park Sunday, was a very successful affair.

Mr. and Mrs. Charles Symons left this week for a few weeks visit with relatives in Pennsylvania.

M. H. Brickley has been laid up a few days this week, the result of a fall received while at work.

The ladies of the Presbyterian church will serve supper at Lakewood Park Monday evening, Labor day.

T. G. McGaughey of Tina, Mo., is visiting his son, Rev. McGaughey here for a couple of weeks.

Superintendent Thomas Owens is visiting relatives at Oshkosh, Wis., for a few days.

McKinley

McKinley, Sept. 2.—(Special to The Herald.)—The Miller mine has been working their steam shovel a part of the week to fill out cargoes.

Frank Klink transacted business at Biwabik on Wednesday.

The Fayal and Adams mines are rapidly cleaning up their stock piles and should have all their ore in stock shipped by the 25th inst.

M. L. Statt of Two Harbors is relieving Conductor J. R. Smith on the Virginia passenger for a few days.

Negaunee

Negaunee, Sept. 2.—(Special to The Herald.)—Mrs. S. A. Wettstein of Palmer went to Oshkosh, Wis., Tuesday morning and will be absent several days visiting at the home of her sister-in-law, Mrs. A. Kirkpatrick.

Mrs. M. L. Orr, mother of Archie Orr, accompanied by Mrs. William Ott, aunt, and Miss Lillian Carwood, niece of Mr. Orr, are here from LaPorte, Ind., on a visit of several days.

Mrs. Mary Johnson spent Sunday with her son-in-law and daughter, Mr. and Mrs. Henry Wilde, at Munising.

Oral Lacombe and daughter Eva returned Tuesday morning from a ten days' visit with relatives and friends in Chicago.

John and Joseph McCarthy, brothers of Mrs. J. E. Donoghue, concluded a month's visit here and returned to Fond du Lac Tuesday.

Mrs. William Thibault of Houghton was the guest of E. B. Raymond here Sunday.

Herbert Calligan is here from Sioux City, Iowa, on a visit to his parents.

Mr. and Mrs. L. E. Dousseron and family arrived here Tuesday morning from Marquette and will spend the week visiting at the home of Mrs. Dousseron's mother, Mrs. Catherine Brand.

Mr. and Mrs. F. E. Pettibone of Milwaukee are visiting in Negaunee, guests of Mr. and Mrs. W. T. Long.

Mrs. L. Curtis and daughter Ethel, who have been visiting at the home of Mr. and Mrs. T. Andrews at Hancock, for the past four or five weeks, returned home Monday evening.

John Calligan arrived here Saturday from Proctor, Minn., on a visit to his parents.

Mrs. T. H. Harris went to Maas City Tuesday morning to join her sister, Mrs. T. H. Gibson and others in a picnic to the Porcupine mountains.

Arthur Willman left here Friday morning for Mountain Iron, Minn., where he will be employed at steam shovel work under Ben LaLonde, formerly of the Republic Iron and Steel company.

Mr. and Mrs. J. E. McCutcheon and son, Ward, of Chicago, are guests at the home of Mrs. A. H. Knight, sister of Mr. McCutcheon.

Mrs. William Smith, and son, Carl, who had spent two or three weeks here visiting Mrs. Smith's sister, Mrs. M. E. Arland, left for Green Bay, Wis., Friday evening to spend a few days with relatives, when they will proceed to their home in Warsaw, Ind.

Victor Legault was up from Quinnesec Sunday, on a visit to his parents.

Sister Florentine arrived here Saturday morning from Muskogee, Ind. T., where she had been stationed for the past five years, on a visit to her mother and brothers, Dennis and C. B. Driscoll.

Bernie Barasa concluded a four days' visit with his parents here and returned to Chicago Tuesday evening.

Miss Helena Schwartzer of Chicago is visiting in the city, the guest of Mrs. Anna Trah.

Mr. and Mrs. William Eddy and son, Leslie, are here from Chicago on a visit to relatives and friends.

Mrs. W. L. Ramquist of Bessemer, concluded a visit with friends here and left Monday morning for Norway, where she expected to visit friends for several days.

Mrs. B. H. Taylor, who had been visiting at the home of George Flory for some time, has returned to her home in Calumet.

Miss Laura Ellis, who had been visiting Miss Linda Kappes here for the past three weeks, left Monday morning for Norway, where she will visit for several days before returning to her home in Bessemer.

Mrs. Lammond of Decatur, Ill., and Mrs. Robbins and Miss Powell of Lawton, guests of Mr. and Mrs. Frank Bell for several days, left for their homes Friday.

John C. Merten concluded a four days' visit with his son, Fred Merten, in this city and left for his home in Oshkosh Monday evening.

Mrs. M. Backstrom and family left here Friday evening for West Duluth, where they are to reside in the future.

Miss Nellie Scanlon is here from Duluth on a visit to relatives and friends.

Misses Eva Choquette and Lena Rasmussen arrived home Friday from a two weeks' visit with friends in Wisconsin and other points.

Herman Saladin, who for more than a year past has been employed in the Negaunee hospital pharmacy, will leave next week for Big Rapids, Mich., where he will take up a course in pharmacy at the Ferris institute.

Mr. and Mrs. F. A. Cornell returned Wednesday from a ten days' visit at Mackinac Island, Petoskey and other points.

Miss Victoria Collins, youngest daughter of Samuel Collins, and Thomas Harvey, a popular young mining man of Crystal Falls, were united in marriage Wednesday afternoon at 4 o'clock, at the home of the bride's parents. The ceremony was performed by Rev. S. M. Gilchriese, pastor of the Mitchell Methodist church.

Orr Schurtz has been asked to select a committee of citizens to inspect the gardens cultivated this summer by the children attending the Negaunee public schools. Prizes aggregating $36.25 have been offered by W. G. Mather, president of the Cleveland-Cliffs Iron company, for the best-kept flower and vegetable gardens.

William Belcher of Salisbury street, who was head blacksmith at the Lake Angeline mine, Ishpeming, for over a quarter of a century, passed away Saturday morning. He had been in poor health, but his demise was sudden. The deceased is survived by one daughter, Mrs. V. S. Hillyer, who is a resident of Ishpeming. Mr. Belcher was a member of the A. O. U. W., who had charge of the obsequies.

Alexander Maitland, general manager of the Republic Iron & Steel company's mines, accompanied by his son, A. F. Maitland, spent several days on the range this week, looking over his company's properties at Virginia, Sparta and Buhl.

Miss Julia Cleary of Ishpeming, died at the family residence on West Johnson street, early Sunday morning. The deceased was well known in the city. The funeral was held from St. John's church at 9 o'clock Tuesday morning.

Mrs. Jacob Davidson of Green Bay arrived here Tuesday evening on a visit to her brother, Able Levine.

Mrs. Kuhlman and Miss Kuhlman of Chicago, who spent the past ten days in the city, the guest of Miss Rose Schwartz, departed for their home Tuesday morning.

Miss Mayme Barth of Escanaba, who spent the past week here visiting the Misses Ida and Mabel Jackson, returned Tuesday.

SOZODONT TOOTH POWDER

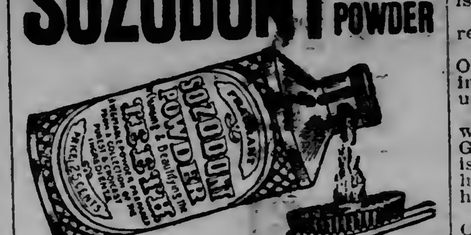

a delicious dentifrice. Free from acid and grit. Just the thing for those who have an inclination for the niceties of every-day life. Ask your dentist.

Calumet

Calumet, Sept. 2.—(Special to The Herald.)—John Bierder left Tuesday for a short trip to North Dakota.

R. E. Mace of Duluth attended the banquet given in honor of Judge Haire at Ironwood Tuesday evening. Judge Norman W. Haire resigned his position as judge of the Thirty-second judicial circuit to accept the superintendency of the Bigelow group of mines in the copper country.

Mr. and Mrs. Fred Eaton have gone to Chicago.

Will Lyon has resigned his position and taken one with the First National bank.

Miss Eva B. McCullough arrived in the city Monday from Duluth and is staying at the home of Mrs. J. H. Bennett on Woodland avenue. Miss McCullough will teach in the city schools next year.

Mr. and Mrs. J. S. Dewey of New York are visiting friends in the city for a few days.

Mrs. A. E. Woolstein and family of Vicksburg, Miss., are visiting at the home of M. Woolstein.

The Calumet public schools opened last Monday for another year's work.

Milton Kneebone died Wednesday after a brief illness. He is survived by his parents, Mr. and Mrs. John Kneebone, two brothers and two sisters. The deceased was 23 years of age.

Dr. and Mrs. C. H. Parnall of Ann Arbor returned home yesterday. They visited friends in Calumet for several weeks.

Mr. and Mrs. Fred Goodsole have returned to Buffalo, N. Y., after ten days spent in visiting Calumet.

W. H. McGrath is in Duluth on a short visit.

Mrs. W. D. Calverly went to Duluth to visit friends and relatives.

George H. Miles of The Duluth Evening Herald is in the copper country.

Edward Kane, who has been searching for the body of Harry W. Eaton, recently drowned in Lake Superior, found Eaton's cap which he wore at the time of the drowning. It was picked up three miles from the scene of the accident, and the searchers are in hopes of recovering the body soon.

G. M. Davis of Ann Arbor is visiting here with friends for a few days.

The 6-year-old son of Mr. and Mrs. Henry Cole of Rockland street died Monday of hemorrhages. The funeral was held Wednesday, Rev. W. B. Coombe officiating.

W. E. Steckbauer has been called to his home in Iron River by the sudden death of his father. The elder Mr. Steckbauer was 76 years of age, and he and Mrs. Steckbauer had preparations made to celebrate their golden wedding.

Miss Minnie Buchanan of Duluth is visiting at the Wilson residence in Laurium.

The Misses Helen Evans, Frances Faucett, Lucille Whisler, Jean and Gertrude Vivian entertained their friends at a dancing party in the school hall Thursday night. A number of out-of-town guests were present.

Capt. Probst returned last week from a three months' tour of Europe. He visited Germany, France, Switzerland and other countries.

Two young sons of James H. Trevorthen were run over by a brewery wagon last week and received serious injuries.

Mrs. R. D. Goldsworthy and daughter Leonore of Duluth are visiting Mrs. Goldsworthy's parents, Mr. and Mrs. O. H. Obenhoff.

Mrs. Fred Krehbell of Chicago, formerly Miss Lucille Penberthy, is a guest at the Light residence in Laurium for a few days.

Little Edna Labbissoniere of Atlantic mine underwent a delicate operation this week. The child swallowed a button which lodged in the oesophagus. Prof. McNair of the Michigan College of Mines at Houghton located the button, which was the size of a quarter, with the X-ray. Dr. Moore, assisted by Dr. Quick and Dr. Norton, extracted it successfully. The child will recover.

John Keyes of Duluth is here visiting for a short time.

George M. Beach of El Paso, Tex., is enjoying a visit with relatives and friends.

Arthur Rule is visiting in Duluth and other Minnesota cities for a short time.

R. W. Coate of Adrian, Mich., is visiting in Calumet for a few days.

Miss Louise Tisdel of Crookston, Minn., is visiting friends in the city.

Capt. and Mrs. James Hoatson have returned from their visit in Duluth.

Mrs. Penegor of Rockland and Mrs. Ormsby of Vancouver, B. C., are visiting their sister, Mrs. James Boone of Calumet avenue.

Mrs. L. E. Fern formerly of Calumet was wedded last week to Postmaster Gillette of Stevenson, Wash. Mrs. Fern is well known in the copper country and her many friends wish her much joy in her new life.

Mrs. Chellew, wife of Capt. William Chellew, died last Thursday, very suddenly. She was 40 years of age and well known in the copper country.

The St. Andrews society of Calumet, a Scotch organization, held its annual picnic at Electric park last Saturday. The park was crowded and a good time enjoyed by those present.

Miss Louise Williams is visiting friends in Duluth.

Miss Halleck left for Petoskey and other parts of the state on an extended visit.

Sakris Siivola has been notified that he has been appointed deputy oil inspector for this district. The appointment takes effect Sept. 1.

Adjutant Gen. Cox visited in Calumet last week.

R. K. Kemp has gone to Detroit and Chicago for two weeks.

Miss Hilda Sarvela, who has been visiting here the past five weeks, has returned to her home in Duluth.

The Knights of Pythias and Elks held their annual outing at Freda Park, Thursday. The program for the day opened at 10 o'clock. It was one of the most enjoyable outings they have had in years.

Mrs. Persons and two children of Duluth, returned home Thursday, after visiting at the home of Mr. and Mrs. Joseph James.

Aitkin

Aitkin, Sept. 2.—(Special to The Herald.)—Miss Grace Woolman of Brainerd is the guest of Miss Kane.

Miss Sadie Campbell of Minneapolis is visiting her sister, Mrs. E. P. Duffy.

Mr. and Mrs. A. L. Hamilton arrived home Tuesday. Mr. Hamilton was with the state editorial association on their trip to Port Huron and was joined by Mrs. Hamilton on her return from a visit to her parents in Pennsylvania.

C. S. Kathan spent Friday and Saturday in Sauk Center.

Joe McKay has returned from Walker.

Mrs. H. Perkins and two children of Park Rapids are guests of Otis Smith and family.

Mrs. Frank L. Young of Duluth visited the family of D. L. Young over Sunday.

Miss Wheeler, principal of the high school, returned Sunday from her vacation, spent in New York.

Mr. and Mrs. John McDonald and children arrived Tuesday from Ellsworth, Me., to remain indefinitely, for the benefit of Mrs. McDonald's health. Mrs. McDonald is a sister of J. D. Farrell.

Miss Minnie Smith and Miss Anna Madden have returned from Minneapolis.

Mr. and Mrs. Mattoon of Heron Lake, and Mr. and Mrs. Warrington of Minneapolis, who have summer cottages at Sandy Lake, have returned to their homes after a two months' outing.

Mrs. Don McKay has gone to her former home at Chippewa Falls, Wis., on a visit.

The Masons with their families and members of the Eastern Star enjoyed a picnic at Mille Lacs lake last Friday.

The Catholic Sunday school held their annual picnic at Cedar Lake Tuesday and the Methodist Sunday school held theirs at the same place Wednesday.

Mrs. G. W. Knox entertained with a lawn party Tuesday afternoon in honor of her guest, Mrs. Tull, who was formerly a resident of Aitkin.

F. O. King has returned from a visit in Fairmount.

Mrs. P. Casey, son Ambrose and daughter Irma have returned from a visit in Canada.

Mrs. Esther Sugrue and son Harold are visiting friends in Duluth.

Louis Hallum is entertaining his aunt, Miss Flattum, of Minneapolis.

Miss Twomley, who has been a guest of the Misses Gray, has returned to her home in Roosevelt, Minn.

Leonard Carlson and Miss Mabel Franklin were united in marriage by Rev. C. W. Lawson at the Methodist parsonage last Wednesday evening.

R. D. Guptill attended a trap shooting tournament at Royalton last week.

C. Robinson has returned from his vacation spent at Le Sueur Center, Minn.

The Aitkin county exhibit for the state fair was shipped Wednesday.

Leila Spalding, who was injured in a runaway accident last week at a picnic, is now recovering.

Otto Tonius was knocked down and run over by his team and wagon at the postoffice crossing last Wednesday. The horses became frightened by a train.

Miss Lucus has returned to her home in Minneapolis, having spent the summer here with her aunt, Mrs. F. P. McQuillin. She was accompanied by Miss Alice McQuillin, who will visit in the cities.

The Assembly club danced in the opera house last Friday night.

The 2-year-old son of Mr. and Mrs. Gust C. Baum, died Tuesday morning of cholera infantum. The funeral was held Thursday, conducted by Rev. J. L. Jones. A few hours before the death of the little son an infant was born. Baum was in North Dakota at work but arrived home Tuesday.

New Duluth

New Duluth, Sept. 2.—(Special to The Herald.)—One of the prettiest weddings ever seen in New Duluth occurred Wednesday evening at the home of Mr. and Mrs. Andrew Wilson, when their daughter, Miss Mae, was married to Mr. Emil J. Swelzer, of Selma, Ala. Before the ceremony a sumptuous dinner was served for the guests. The table was beautifully decorated with sweet peas and pansies. At 8 o'clock the bridal party marched down stairs and took their places beneath a large bell of sweet peas in the back parlor, where Rev. Knudsen read the service. The bride wore a gown of gray silk voile taffeta and carried roses. Miss Florence White was bridesmaid and wore white voile. Mr. Swelzer was attended by John Gooth of Duluth. After the ceremony the guests were entertained with music and dancing. The house was prettily decorated with smilax, ground pine and sweet peas. Mr. and Mrs. Swelzer left Thursday for Selma, by way of Chicago and Cincinnati, where they will stop off for a few days. They will be at home in Selma after Sept. 15th. Mr. Swelzer is a member of Swelzer Bros., wholesale jewelry company of that place. Among the wedding guests were Messrs. and Mesdames R. Folkerts of Duluth; Otto Kruger, U. C. Tower, George Tupper, John Bernt, Albert Laidley. Mesdames M. C. Armstrong of Denver; T. E. Bowles, W. H. Miller, Lang of Duluth, and Scott. Misses Lena Blake of Duluth; Mabelle Schurch of Duluth; Jennie Hicks, Katheryn Noael and Maud Miller. Messrs. Alrich Folkerts of Duluth; John Gooth of Duluth; William Wilbe of Selma; Frank Wilson, Charles Strand and Peter Scott.

Mr. and Mrs. August Viergutz and daughter of Duluth, were the guests of Mrs. Viergutz's parents, Mr. and Mrs. William Millen, Sunday.

Mr. and Mrs. George Bushel moved to New Duluth from Smithville, Saturday.

Tom Millen and Charles Brune made a business trip to Thomson Monday.

Herbert Thayer came up from West Duluth Sunday to spend the day with his parents, Mr. and Mrs. W. A. Thayer.

Mrs. W. D. McGill of Duluth was the guest of Mr. and Mrs. U. C. Tower and Mrs. M. C. Armstrong, Monday.

Mr. and Mrs. Andrew Wilson, Mrs. Scott, Miss Mae Wilson, Miss Florence White, Messrs. William Wilbe, Emil J. Swelzer, John Gootch and Frank Wilson went to Duluth Monday to visit places of interest. Tuesday the same party went to the Great Northern Power House above Fond du Lac, to see the work being done there.

Miss Katheryn Noael spent Saturday and Sunday with friends in Duluth.

Miss Ethel Becklinger and Miss Maud Miller spent Saturday and Sunday in Smithville as the guests of the Misses Dash.

Miss Dorothy Dash entertained a few friends very pleasantly Saturday evening, at her home in Smithville. Games were played and refreshments were served. Among those present were Miss Ethel Becklinger, Miss Maud Miller, Miss Twonette Dash and Miss Dorothy Dash. Messrs. Phillip Connelly, Martin Meldahl, Otto Manthe, Olaf Olson, John Kenney, Robert Dunn and Walter Dash.

Miss Twonette Dash of Smithville was the guest of Miss Maud Miller Tuesday.

A son was born to Mr. and Mrs. Charles F. Wills, Thursday, August 24.

Mrs. C. Becklinger and Miss Ethel Becklinger went to Sauk Rapids Tuesday to visit with friends and relatives for a week. From there they will go to Minneapolis to the state fair.

Mrs. M. C. Armstrong and son left for their home in Denver, Thursday, after a six weeks' visit with Mrs. Armstrong's sister, Mrs. U. C. Tower.

Miss Mae Thayer, Miss Betsy Duclett and Miss Ellen Lind spent Thursday in Fond du Lac.

Miss Ellen Lind of Barnum is the guest of Mrs. Charles Gustafson.

GORDON

London—or St. Paul

That's the question in Gloves. Nowhere between furnishes the equal of either. What Gordon Gloves cost in London is unimportant.

London Gloves in St. Paul cost $2.50—

Gordon Gloves for Man or Woman $1.50

Grand Rapids

Grand Rapids, Sept. 2.—The premium list for the fourteenth annual fair of the Itasca County Agricultural association is now ready for distribution by the secretary, H. E. Graffam. The fair will be held here on Thursday and Friday, Sept. 28 and 29.

In addition to the regular work of the high school a complete commercial course will be established. Classes will be organized in bookkeeping, typewriting, shorthand, commercial law, business letter writing and review work in the common branches. Miss Mary Lathrop, a graduate of a business college and the University of South Dakota, will have charge of the work.

The Odd Fellows will give a picnic at Pokegama lake, Sept. 4 for all Odd Fellows and their families and the Rebeccas. The lodge will furnish transportation free for all members of the two orders.

Last Sunday the Happy Hooligans and the Deer River high school team played an interesting ball game here, the Hooligans winning by 7 to 1.

The first football game of the season will be played Monday afternoon on the grounds on the South side of the river. The Grand Rapids team will play the high school boys and a most interesting game is looked for.

Married, at the Methodist parsonage by the pastor, Rev. Charles H. Hawn, on Thursday evening, Aug. 24, Marshall Helems and Miss Delviana Provost.

Miss Minnie McGowan has returned from an extended visit to her old home at Lyndon, Wis. She was accompanied by her mother, Mrs. Thomas McGowan.

The families of W. C. Gilbert and A. A. Kremer are having an outing at Pokegama lake this week.

Mrs. C. L. Frye went to Cass Lake last Friday, for a week's visit with the family of Conductor Moore.

Dave Anderson and family returned to their home in Carlton Sunday afternoon.

Mr. and Mrs. John Quever left for Oregon Friday of last week. Mr. Quever has been employed in the shingle mill during the summer.

Mrs. McMahon and son, Frank, have gone to Minneapolis for a three weeks' visit with relatives.

Mrs. W. E. Martin and children left last Saturday for Chicago and South Bend, Ind., where they will visit relatives for the next two months.

Mrs. Charles Clawson, who has been visiting her parents, Mr. and Mrs. V. H. Blood for several weeks, returned to her home in Duluth Sunday.

Rev. Father O'Mahoney has arrived home from his trip to Europe.

Mrs. John Shelley of Cass Lake was visiting friends in the village the latter part of last week.

The Catholics met Thursday afternoon at the home of Mrs. John Craig.

Rev. E. Ulbricht of Cass Lake will hold German Lutheran services Sunday at the courthouse.

Brookston

Brookston, Sept. 2.—(Special to The Herald.)—W. C. Garland, wife and mother of St. Paul, are expected to arrive in Brookston next week to make their permanent home here. Mr. Garland will build a residence.

Miss Wintergerst of Culver visited friends here over Sunday.

Mr. and Mrs. Eugene Kaeble and children of Cloquet spent Sunday visiting relatives here.

Tim O'Donnell went to Superior Saturday.

Mrs. Manley and son of Cloquet returned home Monday after a few days' stay with Mr. and Mrs. Charles M. Hendrickson.

Conductor Foote of the Cass Lake-Brookston local freight spent Monday evening in Superior.

Mr. Seeley and son of Cloquet, cruisers for the Northern Lumber company, spent several days of this week in this vicinity for the purpose of locating suitable ground for logging camps during the coming winter. It is understood that three camps, employing in the neighborhood of 300 men, will be built within a radius of five miles of Brookston. The logs are to be landed in the St. Louis river.

Mr. and Mrs. McCoy returned to Hibbing Tuesday evening after a few days' visit to relatives.

C. O. Eklund spent Tuesday in Cloquet and Duluth.

Mike Maher of Cloquet spent Wednesday here looking over the town from a business standpoint. He was well pleased with the future outlook.

Mrs. Bulfour and children, who have spent the past month at the home of Mr. and Mrs. E. Kaeble returned to their home in Grand Rapids Thursday.

Jesse Coburn and Charles Eikelburger of Cloquet spent Sunday in Brookston.

Mr. and Mrs. C. M. Jewells were Cloquet visitors Sunday.

W. A. Epperson was in Duluth on a business mission Wednesday.

S. McCamus returned from Bemidji Friday, where he spent the past two weeks.

A petition praying for the establishment of a school was circulated among the voters of Brookston Friday. As there are quite a number of children here it would seem that some plan could be perfected for local schooling and thus do away with sending them to Cloquet or other neighboring towns for a public school education. It is hoped that the petition will appeal favorably to the state board of education and that the school will be opened this fall.

Hibbing

Hibbing, Sept. 2.—(Special to The Herald.)—Miss Clara Dahl visited friends in Duluth over Sunday.

J. A. McCarthy has been spending the week on his homestead in the Sturgeon lake section.

Ernest Anderson left the latter part of the week for St. Paul and Minneapolis. He will attend the state fair before returning.

Fred and Thomas McFarlane returned Wednesday evening from a two weeks' visit with friends at La Crosse, Winona, St. Paul and Minneapolis. They report a pleasant trip. Fred says they attended several games of baseball while in the cities, and that the professional players did not seem to put up any better game than the Hibbing team.

R. Weeding & Co. are moving into the Imbertson building on Center street.

A. H. Powers contemplates the erection of several new cottages at the corner of Third avenue and Mahoning street at an early date.

Maurice and Bernice Chisholm of Lincoln street are visiting relatives at Fond du Lac this week.

Mrs. Gerow of the Thomas building on Second avenue has been quite ill the past week.

Word was received last evening that Dennis Healy, formerly of this place, had met with an accident while working at a mine at Bovey, and had one of his shoulders fractured.

William Dahahy was taken to Duluth Thursday for medical treatment.

Mrs. J. L. Phillips is again confined to her bed with a severe attack of stomach trouble, to which she has been subject for some time.

Miss Rose McElroy of the Hibbing postoffice is visiting her mother at Chippewa Falls, Wis., this week.

Judge Brady has purchased lots between the Catholic and Episcopal churches on which he will erect a couple of cottages in the near future.

Mrs. James Alvord is visiting her mother, Mrs. Dixon, at St. Charles, this state.

The family of H. Schwartz arrived the first of the week.

Adam Snyder was on a fishing excursion to Hobson lake the first of the week. He reports considerable success.

D. A. Strohl, formerly operator at the Duluth, Missabe & Northern depot at this place, resigned last week and has engaged in the coal business, in connection with which he will operate a dray line.

Born, to Mr. and Mrs. Frank Fessenden, 430 Lincoln street, Aug. 28, a son.

Mrs. Louis McPike and son returned from Chicago and Beloit, Wis., Wednesday noon.

H. Schwartz of Duluth has purchased the tailor business of Jacob Waltari on Third avenue. Mr. Waltari left the latter part of the week for Massachusetts, where he will locate.

Misses Mary Feldt and Hilma Nylund returned Friday from a visit to their parents at New York Mills, this state.

Oscar Bay, the Pine street grocer, and his son have been visiting old acquaintances in the vicinity of New York Mills, Otter Tail county, the past ten days. They returned Friday evening.

Fred M. Smith, the bicycle man, visited St. Paul and Minneapolis several days the first of the week.

Frank Hoffman, formerly with the Itasca Mercantile company, was visiting his many friends in the village several days last week. He left for San Francisco Monday morning.

J. A. Healy of the Hibbing hotel is visiting his old home in New York. Harry Holden is assisting Mrs. Healy in managing that popular hostelry during his absence.

A. Domsch is planning to erect a new building on his lot on Pine street, now occupied by him with his shoe shop and stock of confectionery.

E. C. Booth has purchased the Carl Flattum residence on McKinley street; consideration $675.

Mr. and Mrs. W. J. Cowan have been entertaining Mrs. J. H. Weer of Dubois, Penn., and Miss Bessie Cowan of Buffalo, N. Y., sisters of Mr. Cowan and Mrs. Swain of Powers, the past week. The latter left for home Friday.

Supt. J. W. Kritter of the Duluth, Missabe & Northern has been in the village several days looking after railroad matters for that road.

A. M. Gervin left Friday to attend the meeting of the South Slavonic Catholic union at Cleveland, Ohio, of which he is grand secretary. While absent he will visit friends in Chicago, Joliet, Pittsburg and Allegheny, returning about Sept. 20.

Frank Jones of Ironwood, Mich., is visiting the family of I. T. Colmar this week.

Mrs. James Long of Ironwood, Mich., is visiting her daughter, Mrs. T. Colmar.

Rev. James Geer and bride are expected to arrive this evening from Gault, Ont., his former home, where they were married Wednesday. Rev. Geer is pastor of the Methodist church at Chisholm.

Oscar Witstrand of the Mesaba Ore is taking a vacation on his homestead in the Bear river section for several weeks, Hi Snyder is taking his place on that paper during his vacation.

Mrs. Lewis of Buhl was visiting friends in the village Thursday.

Eveleth

Eveleth, Sept. 2.—(Special to The Herald.)—H. S. Lloyd, engineer for the Oliver Mining company at Hibbing spent Sunday here visiting friends.

Mrs. Michael O'Keefe of Tower, who has been visiting at the homes of Mrs. Samuel Owens and Mrs. Charles McDermott, left Monday morning for her home.

Mr. and Mrs. G. A. Whitman and two children went to Duluth Thursday morning for a short visit.

Mrs. John Tangler Smith of Beaver Dam, Wis., is spending two weeks visiting at the home of her daughters, Mrs. Frederick Barrett and Mrs. Henry Lindsay. Mrs. Barrett will entertain this afternoon at cards in honor of her mother.

Mr. and Mrs. Robert J. Taylor returned Saturday evening from a few days' visit with old friends at Taylors Falls, and in St. Paul.

Hubert Haller of Bay City, Mich., came up from Duluth, where he had come up the lakes to visit with his cousins, Capt. Bert and Irwin Angst for a few hours.

Hans Von Nostitz is seriously ill at Fabiola hospital with catarrh of the stomach. His many friends were much rejoiced today to hear of a slight improvement in his condition.

T. A. Millette, accompanied by his nephew and niece left Wednesday for Bessemer, Mich., to visit a few weeks with Mr. Millette's aged parents.

Capt. Webb of the Fayal had as his guests over Sunday his two brothers from Lancaster, Wis.

Capt. William Henry Johns, who formerly resided here, now superintendent for the Corrigan-McKinney at Crystal Falls, Mich., has been here this week visiting with his many friends. Capt. Johns is accompanied by his three sons.

Mrs. Walter J. Smith and daughter, Marcella, will leave Monday noon to spend a couple of weeks with Stillwater and St. Paul friends and with Mrs. Smith's sister, Mrs. F. A. Hoyt in St. Cloud.

The public schools will open next Tuesday morning. On the previous day at 2 o'clock, the teachers will assemble at the Fayal school to discuss plans for the coming year and receive instructions from Superintendent B. O. Greening, who has been here the past month perfecting arrangements so that work can be commenced without any delay. The new high school building will not be entirely finished, but most of the rooms will be ready for occupancy during the week. The following is the corps of teachers: Misses Irene McKeehan, Esther McFadden, Elizabeth Boulson, high school; Alice Coombs, Eighth grade; Ida Rohrer, Seventh grade: Laura Scott and Mae Trezona, Sixth grade; Alice Backus and Agnes Flynn, Fifth grade; Elsie McKenzie, Minnie Whitesides and Henrietta Davis, Fourth grade; Bertha Lyons, Marie Peterson and Elsie Lawson, Third grade; Helma Berg, Sarah Boness, Lulu Wilson, Julia Skjel, Second grade; Ada McKenzie, Corrie Barrett and Olive Pfiffer, First

Woman's Health

Every woman may be attractive. Bright eyes, pink cheeks and red lips are her nature-given right. A sallow skin, lack of animation, low spirits and weak nerves may be avoided by the use of Beecham's Pills, a remedy that well deserves the confidence of every woman. Again and again they have proved to be invaluable at those recurring times when so many women feel debilitated and suffer from nervousness, headache and depression. It is wonderful the way these pills assist Nature and relieve the suffering.

Every woman, who values health and good looks should become a user of

BEECHAM'S PILLS

Sold Everywhere. In boxes 10c. and 25c.

MELLIN'S For the Baby FOOD

You may be thinking of using an artificial food for your baby. Try Mellin's Food; it is a proper food suited to the baby's condition. It is not a medicine but a true food. Let us send you a sample to try.

Mellin's Food is the ONLY Infants' Food, which received the Grand Prize, the highest award of the Louisiana Purchase Exposition, St. Louis, 1904. Higher than a gold medal.

MELLIN'S FOOD CO., BOSTON, MASS.

DEFECTIVE PAGE

DULUTH'S NEIGHBORS.

Mesaba

Mesaba, Sept. 2.—(Special to The Herald.)—William Munroe of Superior was here this week.

The Great Northern Exploration company is to put in two more drills a short distance from town.

A. B. Coates of Virginia was here on business this week.

N. Gibeau was in Tower last week.

Donald McRae, who had been at the Stevens, is now here with his brother, Alexander.

Mrs. Wallace was doing some shopping in Tower last week.

Alex McRae visited his sister, Mrs. E. J. Stokes, at the Stevens.

Mrs. M. Gibeau, accompanied by her grandson, Paul Gagne, did some shopping in Tower last week.

Cass Lake

Cass Lake, Sept. 2.—(Special to The Herald.)—W. J. Miskella, who is now in the employ of the Western Electric company of Chicago, is here on a visit with his parents. He is a graduate of Cornell University and but recently accepted a situation with his present employers.

B. D. Judkins and wife have moved to Osakis, where they will make their home. Mr. and Mrs. Judkins were among the very oldest residents of Cass Lake, having come here from Osakis when there were but a few buildings in the old town located on section 16.

Mrs. Muncy returned to her home at Bemidji the first of the week, after having been the guest here of Mrs. E. L. Warren for several days.

John Caldwell, assistant superintendent of logging on the Chippewa reservation, with headquarters at Cass Lake, was married to Miss Gracie McGregor, at Plattsville, Wis., on Aug. 23.

William H. White and wife of Fargo, N. D., have been stopping in Cass Lake during the past two weeks. They express themselves as being greatly pleased with the attractions offered here for summer visitors.

Miss Bell, stenographer for the superintendent of logging, has returned from a visit to the Lewis and Clark exposition at Portland.

Mrs. J. B. Hudson of Lake City, has been a visitor in Cass Lake and vicinity, as a representative of the Minnesota Federation of Women's clubs, to look over the Minnesota forest reserve, established under the provisions of the Morris Chippewa law, and report the same to the federation at the next meeting of that body. Mrs. Hudson visited several points of the reserve and has collected much valuable data concerning the proposed reserve. What her report will be cannot but be a surmise.

Some good shooting was enjoyed by several of the local nimrods who went to various points hereabouts in search of ducks, on the first. One of the best points has been at the mouth of Cass river.

The excursion to the Winnibigoshish dam which was given on the steamer Zelah May last Sunday, was a very successful and enjoyable affair. The trip was made under the auspices of the Cass Lake band, and about 250 people went on the boat. It is hoped that another excursion can be arranged for the near future.

State Senator Swedback and wife of Bemidji were visitors in Cass Lake on Tuesday.

Leon Stanton, the local dentist, accompanied by his father, spent Tuesday night in Bemidji, whither they went to meet E. M. Stanton, a brother of Leon, who came that day from Thief River Falls, for a day's visit.

Frazee

Frazee, Sept. 2.—(Special to The Herald.)—Miss Jessie Ashley returned from a visit with friends at Bemidji this week and Miss Agnes Ashley is visiting with friends at Long Prairie.

Dr. and Mrs. Barton are entertaining the doctor's parents from Minneapolis. Mr. Barton is superintendent of the mechanical department of the Journal.

James Nichols of Little Falls was a visitor at the Nichols-Chisholm Lumber company plant this week on business.

E. E. Hamilton, who has been at Payne this winter with his family, has returned to his farm near Frazee.

Mrs. Schabbahar has gone on an extended visit to Portland and the West coast. She will visit her sister at Seattle.

Rev. and Mrs. Brabner Smith and family were the guests of the Mesdames Dudery on Friday at their summer residence on Lake Wymer.

Miss Grace Parker has returned to Waseca after a long visit with her sister, Mrs. Barton.

Mrs. Edward Gummer and Gladys are visiting with Mrs. J. Gummer at Staples for a week.

A farewell social was given at the farm residence of Mr. and Mrs. McLain for Rev. Mr. Worley, who has been supplying the Baptist pulpit for some time in this town and has done good service for the church. Addresses were delivered by Agent Rousseville and Rev. Brabner Smith and Rev. Worley. Mr. Worley left for Rochester, where he is a student in the Baptist seminary.

Charles DeVine has been appointed janitor of the public schools for one school term.

The Ladies' Aid of the First Methodist Episcopal church gave a chicken pie supper, which was a great success, in the opera hall last Saturday night.

A. H. Wilcox, who has been on the sick list, went to Duluth on Monday for trout fishing and rest.

Rev. C. W. B. Ellis, conference evangelist, is visiting with Rev. J. T. B. Smith this week. Union prayer meetings are being held in the different churches every Thursday evening.

A number of Sunday school teachers went to Detroit to attend the district convention of Becker county on Friday. Prof. and Mrs. Geiser and Mrs. Jones and Rev. and Mrs. Smith read papers.

The oats on the Isaac Lepard farm yielded forty-five bushels to the acre by measure and fifty by weight. The average of wheat will be about twelve in this section of the country.

Mrs. Krenz is seriously sick and has been in bed for weeks.

The Ladies' Aid of the Methodist church met with Mrs. Schlehr on Wednesday. A sale will be held in a few weeks.

The Latter Day Saints apostles have erected a tent in town and are preaching every night.

Miss Mabelle Hamilton, who has been visiting in Duluth, has returned to Frazee and will attend high school this year.

Special meetings have been held at Red Eye by the Rev. Walton of Nenhaga with considerable success. The Clifford hall has been filled with eager listeners every night. On Monday evening Rev. J. T. B. Smith preached.

Miss Stella DeVine expects to teach at Uland this year.

John Parker leaves early next week for his school in North Dakota.

Two Harbors

Two Harbors, Sept. 2.—(Special to The Herald.)—The First National bank contemplates a change of that institution to a state bank in the near future, and a reduction of the capital stock to $25,000. The change will enable considerable saving in expenses.

Rev. F. O. Kling of the Swedish Mission church, Duluth, preached at Scandia hall, Sunday morning and evening.

Mrs. M. A. Warner is visiting at Chicago and eastern points for a couple of weeks.

Mrs. P. R. Vail of Ely, visited at the home of Mr. and Mrs. W. J. Holden a few days this week.

Miss Kate Spaith is visiting at Lancaster, Wis., for a couple weeks.

Ore business still continues at a maximum, but a considerable let up is expected by the latter part of the month when the stock piles will begin to play out and the clean up will commence. The shipments however, to the end of the season are expected to be much heavier than the corresponding months of last year.

Schools open Monday for the fall term. The attendance is expected to show a larger increase.

Miss Elizabeth Moulton departed Saturday for Palo, Ill., where she has accepted a high school position for the ensuing year.

The local lodges Eastern Star, held a pleasant picnic at Lakeview Park, Tuesday, entertaining the members of the Tower lodges.

Mrs. L. Balland and daughter returned Saturday from a two month's visit with relatives at Montreal, Can.

The D. & I. R. are putting in some concrete walks near the docks, where the wear is the heaviest.

Mrs. A. E. Breed departed Tuesday for Denver, Colo., where she will make her future home.

Simon Hanson now has his automobile in good working order, and is enjoying the excellent roads in this vicinity.

The berry season is about over, the crop this year being a large one. There are no blueberries in this vicinity.

Routine matters only occupied the attention of the village council Monday evening. Communication was received from the Pioneer Fuel company, offering to furnish screenings for water and light plant from Aug. 14 until April 1, 1906, at $2 per ton f.o.b. cars at Duluth. No bids were received for grading Eighth avenue, and the date for receiving bids was extended for one week. Representatives of the different labor organizations were present, and on request were granted permission to use Lakeview park and pavilion Monday, the 4th inst., for Labor day exercises, etc. Whitney Bros. of Superior offered to pick up the old intake pipe at Burlington bay at $15 per hour and their proposition was accepted. Bills amounting to $126 were allowed and a resolution was adopted appropriating $2,240 to pay an installment of $2,000 and interest due on payment for Lakeview park property purchased from Two Harbors Land company.

Rev. E. N. Smith of the Episcopal church will speak at the Y. M. C. A. vesper service at the lake shore tomorrow afternoon.

Ore shipments for August were 1,257,000 tons, being larger than last month and beating all previous records from this port, the record being especially good, considering that owing to inclement weather and other delays shipments were light about seven days during the month. September shipments are expected to show a reduction.

Mrs. Bertha Shea has returned from a visit with her parents at Glencoe, Minn.

J. A. McLeod was up from St. Paul this week looking over the work at the new courthouse, which is expected to progress more rapidly from now on.

Secretary and Mrs. N. W. Benning left Monday for a few weeks' visit at their former home at Logansport, Ind.

D. Jam departed Friday for a visit with relatives at St. Cloud, Minn.

The Y. M. C. A. Sunday meetings on the lake shore have been so successful that they will be continued during the autumn months, or as long as the weather will permit.

Mrs. J. P. Dodge is reported seriously ill at the Budd hospital.

Bertha, the 7-year-old daughter of Mr. and Mrs. John H. Olson, died Thursday morning after a short illness, with peritonitis.

Dr. James Wallace, president of Macalester college, will preach at the Presbyterian church tomorrow morning.

Messrs. R. B. Elliott and S. F. Spurbeck went to Eveleth Saturday to look over the mines.

B. F. Griffin returned this week from a two months' visit at his old home in Ireland, and reports a pleasant trip, being his first visit in over forty years.

A small wreck in the yards Sunday morning, caused by a switch engine running into a train of ore cars, delayed traffic a short time.

William O'Rourke left Monday for a visit with relatives near Cleveland, Ohio, and to bring his family, who have been visiting there during the summer.

Frank Fulton is relieving Conductor J. C. McGregor on the Duluth & Iron Range passenger for a few days.

An entertainment will be given at the Presbyterian church Wednesday evening, the 6th inst., by Miss Reina Wright Gridley and Lee R. Gridley, under the auspices of the Christian Endeavor society.

Miss Luella Bender has returned to her home at Sparta, Minn., after a visit with relatives here.

A gospel train in charge of Conductor James Burwick was run to Cloquet River, Sunday, to assist in the dedication of the new schoolhouse at that point. Rev. W. E. J. Gratz preached the sermon.

The 10-months-old son of Mr. and Mrs. Otto Ohlund died Saturday after a short illness. The funeral was held Sunday from the Swedish Lutheran church.

Night Yardmaster E. Graham of Biwabik was in town Sunday for a visit with friends.

Weather permitting the local lodge, S. H. and E. F., will hold their annual picnic at Lakewood Park tomorrow.

The celebration Monday of Labor day will be the best yet had here. There will be a ball game at 9 a. m., and at 1:30 p. m. a parade of the local organizations from the court house to Lakewood Park, where addresses will be made by County Attorney B. F. Fowler and other speakers, after which dancing will be indulged in at the pavilion. Flaaten's Third Regiment band of Duluth will furnish the music.

The Herald excursion on the steamer Easton Tuesday, brought another large crowd who appeared to enjoy themselves immensely.

F. W. Sensibe is having his tenement house which was partially destroyed by fire about a year ago, repaired and rebuilt.

The steamer Easton will run an excursion between here and Duluth Monday, Labor day, making two trips, leaving here at 7 a. m. and 2 p. m., returning will leave Duluth at 10 a. m. and 7 p. m.

The Sons of Norway picnic at Burlington Park Sunday, was a very successful affair.

Mr. and Mrs. Charles Symons left this week for a few weeks visit with relatives in Pennsylvania.

M. H. Brickley has been laid up a few days this week, the result of a fall received while at work.

The ladies of the Presbyterian church will serve supper at Lakewood Park Monday evening, Labor day.

T. G. McGaughey of Tina, Mo., is visiting his son, Rev. McGaughey here for a couple of weeks.

Superintendent Thomas Owens is visiting relatives at Oshkosh, Wis., for a few days.

McKinley

McKinley, Sept. 2.—(Special to The Herald.)—The Miller mine has been working their steam shovel a part of the week to fill out cargoes.

Frank Klink transacted business at Biwabik on Wednesday.

The Fayal and Adams mines are rapidly cleaning up their stock piles and should have all their ore in stock shipped by the 25th inst.

M. L. Statt of Two Harbors is relieving Conductor J. R. Smith on the Virginia passenger for a few days.

Negaunee

Negaunee, Sept. 2.—(Special to The Herald.)—Mrs. S. A. Wettstein of Palmer went to Oshkosh, Wis., Tuesday morning and will be absent several days visiting at the home of her sister-in-law, Mrs. A. Kirkpatrick.

Mrs. M. L. Orr, mother of Archie Orr, accompanied by Mrs. William Ott, aunt, and Miss Lillian Carwood, niece of Mr. Orr, are here from LaPorte, Ind., on a visit of several days.

Mrs. Mary Johnson spent Sunday with her son-in-law and daughter, Mr. and Mrs. Henry Wilde, at Munising.

Oral Lacombe and daughter Eva returned Tuesday morning from a ten days' visit with relatives and friends in Chicago.

John and Joseph McCarthy, brothers of Mrs. J. E. Donoghue, concluded a month's visit here and returned to Fond du Lac Tuesday.

Mrs. William Thibault of Houghton was the guest of E. B. Raymond here Sunday.

Herbert Calligan is here from Sioux City, Iowa, on a visit to his parents.

Mr. and Mrs. L. E. Dousseron and family arrived here Tuesday morning from Marquette and will spend the week visiting at the home of Mrs. Dousseron's mother, Mrs. Catherine Brand.

Mr. and Mrs. F. E. Pettibone of Milwaukee are visiting in Negaunee, guests of Mr. and Mrs. W. T. Long.

Mrs. L. Curtis and daughter Ethel, who have been visiting at the home of Mr. and Mrs. T. Andrews at Hancock, for the past four or five weeks, returned home Monday evening.

John Calligan arrived here Saturday from Proctor, Minn., on a visit to his parents.

Mrs. T. H. Harris went to Maas City Tuesday morning to join her sister, Mrs. T. H. Gibson and others in a picnic to the Porcupine mountains.

Arthur Willman left here Friday morning for Mountain Iron, Minn., where he will be employed at steam shovel work under Ben LaLonde, formerly of the Republic Iron and Steel company.

Mr. and Mrs. J. E. McCutcheon and son, Ward, of Chicago, are guests at the home of Mrs. A. H. Knight, sister of Mr. McCutcheon.

Mrs. William Smith, and son, Carl, who had spent two or three weeks here visiting Mrs. Smith's sister, Mrs. M. E. Arland, left for Green Bay, Wis., Friday evening to spend a few days with relatives, when they will proceed to their home in Warsaw, Ind.

Victor Legault was up from Quinnesec Sunday, on a visit to his parents.

Sister Florentine arrived here Saturday morning from Muskogee, Ind. T., where she had been stationed for the past five years, on a visit to her mother and brothers, Dennis and C. B. Driscoll.

Bernie Barasa concluded a four days' visit with his parents here and returned to Chicago Tuesday evening.

Miss Helena Schwartzer of Chicago is visiting in the city, the guest of Mrs. Anna Trah.

Mr. and Mrs. William Eddy and son, Leslie, are here from Chicago on a visit to relatives and friends.

Mrs. W. L. Ramquist of Bessemer, concluded a visit with friends here and left Monday morning for Norway, where she expected to visit friends for several days.

Mrs. B. H. Taylor, who had been visiting at the home of George Flory for some time, has returned to her home in Calumet.

Miss Laura Ellis, who had been visiting Miss Linda Kappes here for the past three weeks, left Monday morning for Norway, where she will visit for several days before returning to her home in Bessemer.

Mrs. Lammond of Decatur, Ill., and Mrs. Robbins and Miss Powell of Lawton, guests of Mr. and Mrs. Frank Bell for several days, left for their homes Friday.

John C. Merten concluded a four days' visit with his son, Fred Merten, in this city and left for his home in Oshkosh Monday evening.

Mrs. M. Backstrom and family left here Friday evening for West Duluth, where they are to reside in the future.

Miss Nellie Scanlon is here from Duluth on a visit to relatives and friends.

Misses Eva Choquette and Lena Rasmussen arrived home Friday from a two weeks' visit with friends in Wisconsin and other points.

Herman Saladin, who for more than a year past has been employed in the Negaunee hospital pharmacy, will leave next week for Big Rapids, Mich., where he will take up a course in pharmacy at the Ferris institute.

Mr. and Mrs. F. A. Cornell returned Wednesday from a ten days' visit at Mackinac Island, Petoskey and other points.

Miss Victoria Collins, youngest daughter of Samuel Collins, and Thomas Harvey, a popular young mining man of Crystal Falls, were united in marriage Wednesday afternoon at 4 o'clock, at the home of the bride's parents. The ceremony was performed by Rev. S. M. Gilchriese, pastor of the Mitchell Methodist church.

Orr Schurtz has been asked to select a committee of citizens to inspect the gardens cultivated this summer by the children attending the Negaunee public schools. Prizes aggregating $56.25 have been offered by W. G. Mather, president of the Cleveland-Cliffs Iron company, for the best-kept flower and vegetable gardens.

William Belcher of Salisbury street, who was head blacksmith at the Lake Angeline mine, Ishpeming, for over a quarter of a century, passed away Saturday morning. He had been in poor health, but his demise was sudden. The deceased is survived by one daughter,

SOZODONT TOOTH POWDER

a delicious dentifrice. Free from acid and grit. Just the thing for those who have an inclination for the niceties of every-day life. Ask your dentist.

Mrs. V. S. Hillyer, who is a resident of Ishpeming. Mr. Belcher was a member of the A. O. U. W., who had charge of the obsequies.

Alexander Maitland, general manager of the Republic Iron & Steel company's mines, accompanied by his son, A. F. Maitland, spent several days on the range this week, looking over his company's properties at Virginia, Sparta and Buhl.

Miss Julia Cleary of Ishpeming, died at the family residence on West Johnson street, early Sunday morning. The deceased was well known in the city. The funeral was held from St. John's church at 9 o'clock Tuesday morning.

Mrs. Jacob Davidson of Green Bay arrived here Tuesday evening on a visit to her brother, Able Levine.

Mrs. Kuhlman and Miss Kuhlman of Chicago, who spent the past ten days in the city, the guest of Miss Rose Schwartz, departed for their home Tuesday morning.

Miss Mayme Barth of Escanaba, who spent the past week here visiting the Misses Ida and Mabel Jackson, returned Tuesday.

Calumet

Calumet, Sept. 2.—(Special to The Herald.)—John Bierder left Tuesday for a short trip to North Dakota.

R. E. Mace of Duluth attended the banquet given in honor of Judge Haire at Ironwood Tuesday evening. Judge Norman W. Haire resigned his position as judge of the Thirty-second judicial circuit to accept the superintendency of the Bigelow group of mines in the copper country.

Mr. and Mrs. Fred Eaton have gone to Chicago.

Will Lyon has resigned his position and taken one with the First National bank.

Miss Eva B. McCullough arrived in the city Monday from Duluth and is staying at the home of Mrs. J. H. Bennett on Woodland avenue. Miss McCullough will teach in the city schools next year.

Mr. and Mrs. J. S. Dewey of New York are visiting friends in the city for a few days.

Mrs. A. E. Woolstein and family of Vicksburg, Miss., are visiting at the home of M. Woolstein.

The Calumet public schools opened last Monday for another year's work.

Milton Kneebone died Wednesday after a brief illness. He is survived by his parents, Mr. and Mrs. John Kneebone, and two brothers and two sisters. The deceased was 23 years of age.

Dr. and Mrs. C. H. Parnall of Ann Arbor returned home yesterday. They visited friends in Calumet for several weeks.

Mr. and Mrs. Fred Goodsole have returned to Buffalo, N. Y., after ten days spent in visiting Calumet.

W. H. McGrath is in Duluth on a short visit.

Mrs. W. D. Calverly went to Duluth to visit friends and relatives.

George H. Miles of The Duluth Evening Herald is in the copper country.

Edward Kane, who has been searching for the body of Harry W. Eaton, recently drowned in Lake Superior, found Eaton's can which he wore at the time of the drowning. It was picked up three miles from the scene of the accident, and the searchers are in hopes of recovering the body soon.

G. M. Davis of Ann Arbor is visiting here with friends for a few days.

The 6-year-old son of Mr. and Mrs. Henry Cole of Rockland street died Monday of hemorrhages. The funeral was held Wednesday, Rev. W. B. Coombe officiating.

W. E. Steckbauer has been called to his home in Iron River by the sudden death of his father. The elder Mr. Steckbauer was 76 years of age, and he and Mrs. Steckbauer had preparations made to celebrate their golden wedding.

Miss Minnie Buchanan of Duluth is visiting at the Wilson residence in Laurium.

The Misses Helen Evans, Frances Faucett, Lucille Whisler, Jean and Gertrude Vivian entertained their friends at a dancing party in the school hall Thursday night. A number of out-of-town guests were present.

Capt. Probst returned last week from a three months' tour of Europe. He visited Germany, France, Switzerland and other countries.

Two young sons of James H. Trevorthen were run over by a brewery wagon last week and received serious injuries.

Mrs. R. D. Goldsworthy and daughter Leonore of Duluth are visiting Mrs. Goldsworthy's parents, Mr. and Mrs. O. H. Obenhoff.

Mrs. Fred Krehbeil of Chicago, formerly Miss Lucille Penberthy, is a guest at the Light residence in Laurium for a few days.

Little Edna Labbissoniere of Atlantic mine underwent a delicate operation this week. The child swallowed a button which lodged in the oesophagus. Prof. McNair of the Michigan College of Mines at Houghton located the button, which was the size of a quarter, with the X-ray. Dr. Moore, assisted by Dr. Quick and Dr. Norton, extracted it successfully. The child will recover.

John Keyes of Duluth is here visiting for a short time.

George M. Beach of El Paso, Tex., is enjoying a visit with relatives and friends.

Arthur Rule is visiting in Duluth and other Minnesota cities for a short time.

Woman's Health

Every woman may be attractive. Bright eyes, pink cheeks and red lips are her nature-given right. A sallow skin, lack of animation, low spirits and weak nerves may be avoided by the use of Beecham's Pills, a remedy that well deserves the confidence of every woman. Again and again they have proved to be invaluable at those recurring times when so many women feel debilitated and suffer from nervousness, headache and depression. It is wonderful the way these pills assist Nature and relieve the suffering.

Every woman who values health and good looks should become a user of

BEECHAM'S PILLS

Sold Everywhere. In boxes 10c. and 25c.

R. W. Coate of Adrian, Mich., is visiting in Calumet for a few days.

Miss Louise Tisdel of Crookston, Minn., is visiting friends in the city.

Capt. and Mrs. James Hoatson have returned from their visit in Duluth.

Mrs. Penegor of Rockland and Mrs. Ormsby of Vancouver, B. C., are visiting their sister, Mrs. James Boone of Calumet avenue.

Mrs. L. E. Fern formerly of Calumet was wedded last week to Postmaster Gillette of Stevenson, Wash. Mrs. Fern is well known in the copper country and her many friends wish her much joy in her new life.

Mrs. Chellew, wife of Capt. William Chellew, died last Thursday, very suddenly. She was 40 years of age and well known in the copper country.

The St. Andrews society of Calumet, a Scotch organization, held its annual picnic at Electric park last Saturday. The park was crowded and a good time enjoyed by those present.

Miss Louise Williams is visiting friends in Duluth.

Miss Halleck left for Petoskey and other parts of the state on an extended visit.

Sakris Siivola has been notified that he has been appointed deputy oil inspector for this district. The appointment takes effect Sept. 1.

Adjutant Gen. Cox visited in Calumet last week.

R. K. Kemp has gone to Detroit and Chicago for two weeks.

Miss Hilda Sarvela, who has been visiting here the past five weeks, has returned to her home in Duluth.

The Knights of Pythias and Elks held their annual outing at Freda Park, Thursday. The program for the day opened at 10 o'clock. It was one of the most enjoyable outings they have had in years.

Mrs. Persons and two children of Duluth, returned home Thursday, after visiting at the home of Mr. and Mrs. Joseph James.

Aitkin

Aitkin, Sept. 2.—(Special to The Herald.)—Miss Grace Woolman of Brainerd is the guest of Miss Kane.

Miss Sadie Campbell of Minneapolis is visiting her sister, Mrs. E. P. Duffy.

Mr. and Mrs. A. L. Hamilton arrived home Tuesday. Mr. Hamilton was with the state editorial association on their trip to Port Huron and was joined by Mrs. Hamilton on her return from a visit to her parents in Pennsylvania.

C. S. Kathan spent Friday and Saturday in Sauk Center.

Joe McKay has returned from Walker.

Mrs. H. Perkins and two children of Park Rapids are guests of Otis Smith and family.

Mrs. Frank L. Young of Duluth visited the family of D. L. Young over Sunday.

Miss Wheeler, principal of the high school, returned Sunday from her vacation, spent in New York.

Mr. and Mrs. John McDonald and children arrived Tuesday from Ellsworth, Me., to remain indefinitely, for the benefit of Mrs. McDonald's health. Mrs. McDonald is a sister of J. D. Farrell.

Miss Minnie Smith and Miss Anna Madden have returned from Minneapolis.

Mr. and Mrs. Mattoon of Heron Lake, and Mr. and Mrs. Warrington of Minneapolis, who have summer cottages at Sandy Lake, have returned to their homes after a two months' outing.

Mrs. Don McKay has gone to her former home at Chippewa Falls, Wis., on a visit.

The Masons with their families and members of the Eastern Star enjoyed a picnic at Mille Lacs lake last Friday.

The Catholic Sunday school held their annual picnic at Cedar Lake Tuesday and the Methodist Sunday school held theirs at the same place Wednesday.

Mrs. G. W. Knox entertained with a lawn party Tuesday afternoon in honor of her guest, Mrs. Tull, who was formerly a resident of Aitkin.

F. O. King has returned from a visit in Fairmount.

Mrs. P. Casey, son Ambrose and daughter Irma have returned from a visit in Canada.

Mrs. Esther Sugrue and son Harold are visiting friends in Duluth.

Louis Hallum is entertaining his aunt, Miss Flattum, of Minneapolis.

Miss Twomley, who has been a guest of the Misses Gray, has returned to her home in Roosevelt, Minn.

Leonard Carlson and Miss Mabel Franklin were united in marriage by Rev. C. W. Lawson at the Methodist parsonage last Wednesday evening.

R. D. Guptill attended a trap shooting tournament at Royalton last week.

C. Robinson has returned from his vacation spent at Le Sueur Center, Minn.

The Aitkin county exhibit for the state fair was shipped Wednesday.

Lelia Spalding, who was injured in a runaway accident last week at a picnic, is now recovering.

Otto Tonius was knocked down and run over by his team and wagon at the postoffice crossing last Wednesday. The horses became frightened by a train.

Miss Lucus has returned to her home in Minneapolis, having spent the summer here with her aunt, Mrs. F. P. McQuillin. She was accompanied by Miss Alice McQuillin, who will visit in the cities.

The Assembly club danced in the opera house last Friday night.

The 2-year-old son of Mr. and Mrs. Gust C. Baum, died Tuesday morning of cholera infantum. The funeral was held Thursday, conducted by Rev. J. L. Jones. A few hours before the death of the little son an infant was born. Baum was in North Dakota at work but arrived home Tuesday.

New Duluth

New Duluth, Sept. 2.—(Special to The Herald.)—One of the prettiest weddings ever seen in New Duluth occurred Wednesday evening at the home of Mr. and Mrs. Andrew Wilson, when their daughter, Miss Mae, was married to Mr. Emil J. Sweizer, of Selma, Ala. Before the ceremony a sumptuous dinner was served for the guests. The table was beautifully decorated with sweet peas and pansies. At 8 o'clock the bridal party marched down stairs and took their places beneath a large bell of sweet peas in the back parlor, where Rev. Knudsen read the service. The bride wore a gown of gray silk voile taffeta and carried roses. Miss Florence White was bridesmaid and wore white voile. Mr. Sweizer was attended by John Gooth of Duluth. After the ceremony the guests were entertained with music and dancing. The house was prettily decorated with smilax, ground pine and sweet peas. Mr. and Mrs. Sweizer left Thursday for Selma, by way of Chicago and Cincinnati, where they will stop off for a few days. They will be at home in Selma after Sept. 15th. Mr. Sweizer is a member of Sweizer Bros., wholesale jewelry company of that place. Among the wedding guests were Messrs. and Mesdames R. Folkerts of Duluth; Otto Kruger, U. C. Tower, George Tupper, John Bernt, Albert Laidley. Mesdames M. C. Armstrong of Denver; T. E. Bowles, W. H. Miller, Lang of Duluth, and Scott. Misses Lena Blake of Duluth; Mabelle Schurch of Duluth; Jennie Hicks, Katheryn Noael and Maud Miller. Messrs. Alrich Folkerts of Duluth; John Gooth of Duluth; William Wilbe of Selma; Frank Wilson, Charles Strand and Peter Scott.

Mr. and Mrs. August Viergutz and daughter of Duluth, were the guests of Mrs. Viergutz's parents, Mr. and Mrs. William Millen, Sunday.

Mr. and Mrs. George Bushel moved to New Duluth from Smithville, Saturday.

Tom Millen and Charles Brune made a business trip to Thomson Monday.

Herbert Thayer came up from West Duluth Sunday to spend the day with his parents, Mr. and Mrs. W. A. Thayer.

Mrs. W. D. McGill of Duluth was the guest of Mr. and Mrs. U. C. Tower and Mrs. M. C. Armstrong, Monday.

Mr. and Mrs. Andrew Wilson, Mrs. Scott, Miss Mae Wilson, Miss Florence White, Messrs. William Wilbe, Emil J. Sweizer, John Gootch and Frank Wilson went to Duluth Monday to visit places of interest. Tuesday the same party went to the Great Northern Power House above Fond du Lac, to see the work being done there.

Miss Katheryn Noael spent Saturday and Sunday with friends in Duluth.

Miss Ethel Becklinger and Miss Maud Miller spent Saturday and Sunday in Smithville as the guests of the Misses Dash.

Miss Dorothy Dash entertained a few friends very pleasantly Saturday evening, at her home in Smithville. Games

GORDON

London—or St. Paul

That's the question in Gloves. Nowhere between furnishes the equal of either. What Gordon Gloves cost in London is unimportant.

London Gloves in St. Paul cost $2.50—

Gordon Gloves for Man or Woman $1.50

were played and refreshments were served. Among those present were Miss Ethel Becklinger, Miss Maud Miller, Miss Twonette Dash and Miss Dorothy Dash. Messrs. Phillip Connelly, Martin Meldahl, Otto Manthe, Olaf Olson, John Kenney, Robert Dunn and Walter Dash.

Miss Twonette Dash of Smithville was the guest of Miss Maud Miller Tuesday.

A son was born to Mr. and Mrs. Charles F. Wills, Thursday, August 24.

Mrs. C. Becklinger and Miss Ethel Becklinger went to Sauk Rapids Tuesday to visit with friends and relatives for a week. From there they will go to Minneapolis to the state fair.

Mrs. M. C. Armstrong and son left for their home in Denver, Thursday, after a six weeks' visit with Mrs. Armstrong's sister, Mrs. U. C. Tower.

Miss Mae Thayer, Miss Betsy Duclett and Miss Ellen Lind spent Thursday in Fond du Lac.

Miss Ellen Lind of Barnum is the guest of Mrs. Charles Gustafson.

Grand Rapids

Grand Rapids, Sept. 2.—The premium list for the fourteenth annual fair of the Itasca County Agricultural association is now ready for distribution by the secretary, H. E. Graffam. The fair will be held here on Thursday and Friday, Sept. 28 and 29.

In addition to the regular work of the high school a complete commercial course will be established. Classes will be organized in bookkeeping, typewriting, shorthand, commercial law, business letter writing and review work in the common branches. Miss Mary Lathrop, a graduate of a business college and the University of South Dakota, will have charge of the work.

The Odd Fellows will give a picnic at Pokegama lake, Sept. 4 for all Odd Fellows and their families and the Rebeccas. The lodge will furnish transportation free for all members of the two orders.

Last Sunday the Happy Hooligans and the Deer River high school team played an interesting ball game here, the Hooligans winning by 7 to 1.

The first football game of the season will be played Monday afternoon on the grounds on the South side of the river. The Grand Rapids team will play the high school boys and a most interesting game is looked for.

Married, at the Methodist parsonage by the pastor, Rev. Charles H. Hawn, on Thursday evening, Aug. 24, Marshall Helems and Miss Delviana Provost.

Miss Minnie McGowan has returned from an extended visit to her old home at Lyndon, Wis. She was accompanied by her mother, Mrs. Thomas McGowan.

The families of W. C. Gilbert and A. A. Kremer are having an outing at Pokegama lake this week.

Mrs. C. L. Frye went to Cass Lake last Friday, for a week's visit with the family of Conductor Moore.

Dave Anderson and family returned to their home in Carlton Sunday afternoon.

Mr. and Mrs. John Quever left for Oregon Friday of last week. Mr. Quever has been employed in the shingle mill during the summer.

Mrs. McMahon and son, Frank, have gone to Minneapolis for a three weeks' visit with relatives.

Mrs. W. E. Martin and children left last Saturday for Chicago and South Bend, Ind., where they will visit relatives for the next two months.

Mrs. Charles Clawson, who has been visiting her parents, Mr. and Mrs. V. H. Blood for several weeks, returned to her home in Duluth Sunday.

Rev. Father O'Mahoney has arrived home from his trip to Europe.

Mrs. John Shelley of Cass Lake was visiting friends in the village the latter part of last week.

The Catholics met Thursday afternoon at the home of Mrs. John Craig.

Rev. E. Ulbricht of Cass Lake will hold German Lutheran services Sunday at the courthouse.

Brookston

Brookston, Sept. 2.—(Special to The Herald.)—W. C. Garland, wife and mother of St. Paul, are expected to arrive in Brookston next week to make their permanent home here. Mr. Garland will build a residence.

Miss Wintergerst of Culver visited friends here over Sunday.

Mr. and Mrs. Eugene Kaeble and children of Cloquet spent Sunday visiting relatives here.

Tim O'Donnell went to Superior Saturday.

Mrs. Manley and son of Cloquet returned home Monday after a few days' stay with Mr. and Mrs. Charles M. Hendrickson.

Conductor Foote of the Cass Lake-Brookston local freight spent Monday evening in Superior.

Mr. Seeley and son of Cloquet, cruisers for the Northern Lumber company, spent several days of this week in this vicinity for the purpose of locating suitable ground for logging camps during the coming winter. It is understood that three camps, employing in the neighborhood of 300 men, will be built within a radius of five miles of Brookston. The logs are to be landed in the St. Louis river.

Mr. and Mrs. McCoy returned to Hibbing Tuesday evening after a few days' visit to relatives.

C. O. Eklund spent Tuesday in Cloquet and Duluth.

Mike Maher of Cloquet spent Wednesday here looking over the town from a business standpoint. He was well pleased with the future outlook.

Mrs. Bulfour and children, who have spent the past month at the home of Mr. and Mrs. E. Kaeble, returned to their home in Grand Rapids Thursday.

Jesse Coburn and Charles Eikelburger of Cloquet spent Sunday in Brookston.

Mr. and Mrs. C. M. Jewells were Cloquet visitors Sunday.

W. A. Epperson was in Duluth on a business mission Wednesday.

S. McCamus returned from Bemidji Friday, where he spent the past two weeks.

A petition praying for the establishment of a school was circulated among the voters of Brookston Friday. As there are quite a number of children here it would seem that some plan could be perfected for local schooling and thus do away with sending them to Cloquet or other neighboring towns for a public school education. It is hoped that the petition will appeal favorably to the state board of education and that the school will be opened this fall.

MELLIN'S For the Baby FOOD

You may be thinking of using an artificial food for your baby. Try Mellin's Food; it is a proper food suited to the baby's condition. It is not a medicine but a true food. Let us send you a sample to try.

Mellin's Food is the ONLY Infants' Food, which received the Grand Prize, the highest award of the Louisiana Purchase Exposition, St. Louis, 1904. Higher than a gold medal.

MELLIN'S FOOD CO., BOSTON, MASS.

Hibbing

Hibbing, Sept. 2.—(Special to The Herald.)—Miss Clara Dahl visited friends in Duluth over Sunday.

J. A. McCarthy has been spending the week on his homestead in the Sturgeon lake section.

Ernest Anderson left the latter part of the week for St. Paul and Minneapolis. He will attend the state fair before returning.

Fred and Thomas McFarlane returned Wednesday evening from a two weeks' visit with friends at La Crosse, Winona, St. Paul and Minneapolis. They report a pleasant trip. Fred says they attended several games of baseball while in the cities, and that the professional players did not seem to put up any better game than the Hibbing team.

R. Weeding & Co. are moving into the Imbertson building on Center street.

A. H. Powers contemplates the erection of several new cottages at the corner of Third avenue and Mahoning street at an early date.

Maurice and Bernice Chisholm of Lincoln street are visiting relatives at Fond du Lac this week.

Mrs. Gerow of the Thomas building on Second avenue has been quite ill the past week.

Word was received last evening that Dennis Healy, formerly of this place, had met with an accident while working at a mine at Bovey, and had one of his shoulders fractured.

William Dahahy was taken to Duluth Thursday for medical treatment.

Mrs. J. L. Phillips is again confined to her bed with a severe attack of stomach trouble, to which she has been subject for some time.

Miss Rose McElroy of the Hibbing postoffice is visiting her mother at Chippewa Falls, Wis., this week.

Judge Brady has purchased lots between the Catholic and Episcopal churches on which he will erect a couple of cottages in the near future.

Mrs. James Alvord is visiting her mother, Mrs. Dixon, at St. Charles, this state.

The family of H. Schwartz arrived the first of the week.

Adam Snyder was on a fishing excursion to Hobson lake the first of the week. He reports considerable success.

D. A. Strohl, formerly operator at the Duluth, Missabe & Northern depot at this place, resigned last week and has engaged in the coal business, in connection with which he will operate a dray line.

Born, to Mr. and Mrs. Frank Fessenden, 430 Lincoln street, Aug. 28, a son.

Mrs. Louis McPike and son returned from Chicago and Beloit, Wis., Wednesday noon.

H. Schwartz of Duluth has purchased the tailor business of Jacob Waltari on Third avenue. Mr. Waltari left the latter part of the week for Massachusetts, where he will locate.

Misses Mary Feldt and Hilma Nylund returned Friday from a visit to their parents at New York Mills, this state.

Oscar Bay, the Pine street grocer, and his son have been visiting old acquaintances in the vicinity of New York Mills, Otter Tail county, the past ten days. They returned Friday evening.

Fred M. Smith, the bicycle man, visited St. Paul and Minneapolis several days the first of the week.

Frank Hoffman, formerly with the Itasca Mercantile company, was visiting his many friends in the village several days last week. He left for San Francisco Monday morning.

J. A. Healy of the Hibbing hotel is visiting his old home in New York. Harry Holden is assisting Mrs. Healy in managing that popular hostelry during his absence.

A. Domsch is planning to erect a new building on his lot on Pine street, now occupied by him with his shoe shop and stock of confectionery.

E. C. Booth has purchased the Carl Flattum residence on McKinley street; consideration $675.

Mr. and Mrs. W. J. Cowan have been entertaining Mrs. J. H. Weer of Dubois, Penn., and Miss Bessie Cowan of Buffalo, N. Y., sisters of Mr. Cowan and Mrs. Swain of Powers, the past week. The latter left for her home Friday.

Supt. J. W. Krietter of the Duluth, Missabe & Northern has been in the village several days looking after railroad matters for that road.

A. M. Gervin left Friday to attend the meeting of the South Slavonic Catholic union at Cleveland, Ohio, of which he is grand secretary. While absent he will visit friends in Chicago, Joliet, Pittsburg and Allegheny, returning about Sept. 20.

Frank Jones of Ironwood, Mich., is visiting the family of I. T. Colmar this week.

Mrs. James Long of Ironwood, Mich., is visiting her daughter, Mrs. T. Colmar.

Rev. James Geer and bride are expected to arrive this evening from Gault, Ont., his former home, where they were married Wednesday. Rev. Geer is pastor of the Methodist church at Chisholm.

Oscar Witstrand of the Mesaba Ore is taking a vacation on his homestead in the Bear river section for several weeks. Hi Snyder is taking his place on that paper during his vacation.

Mrs. Lewis of Buhl was visiting friends in the village Thursday.

Eveleth

Eveleth, Sept. 2.—(Special to The Herald.)—H. S. Lloyd, engineer for the Oliver Mining company at Hibbing spent Sunday here visiting friends.

Mrs. Michael O'Keefe of Tower, who has been visiting at the homes of Mrs. Samuel Owens and Mrs. Charles McDermott, left Monday morning for her home.

Mr. and Mrs. G. A. Whitman and two children went to Duluth Thursday morning for a short visit.

Mrs. John Tangier Smith of Beaver Dam, Wis., is spending two weeks visiting at the home of her daughters, Mrs. Frederick Barrett and Mrs. Henry Lindsay. Mrs. Barrett will entertain this afternoon at cards in honor of her mother.

Mr. and Mrs. Robert J. Taylor returned Saturday evening from a few days' visit with old friends at Taylors Falls, and in St. Paul.

Hubert Haller of Bay City, Mich., came up from Duluth, where he had come up the lakes to visit with his cousins, Capt. Bert and Irwin Angst for a few hours.

Hans Von Nostitz is seriously ill at Fabiola hospital with catarrh of the stomach. His many friends were much rejoiced today to hear of a slight improvement in his condition.

T. A. Millette, accompanied by his nephew and niece left Wednesday for Bessemer, Mich., to visit a few weeks with Mr. Millette's aged parents.

Capt. Webb of the Fayal had as his guests over Sunday his two brothers from Lancaster, Wis.

Capt. William Henry Johns, who formerly resided here, now superintendent for the Corrigan-McKinney at Crystal Falls, Mich., has been here this week visiting with his many friends. Capt. Johns is accompanied by his three sons.

Mrs. Walter J. Smith and daughter, Marcella, will leave Monday noon to spend a couple of weeks with Stillwater and St. Paul friends and with Mrs. Smith's sister, Mrs. F. A. Hoyt in St. Cloud.

The public schools will open next Tuesday morning. On the previous day at 2 o'clock the teachers will assemble at the Fayal school to discuss plans for the coming year and receive instructions from Superintendent B. O. Greening, who has been here the past month perfecting arrangements so that work can be commenced without any delay. The new high school building will not be entirely finished, but most of the rooms will be ready for occupancy during the week. The following is the corps of teachers: Misses Irene McKeehan, Esther McFadden, Elizabeth Boulson, high school; Alice Coombs, Eighth grade; Ida Rohrer, Seventh grade; Laura Scott and Mae Trezona, Sixth grade; Alice Backus and Agnes Flynn, Fifth grade; Elsie McKenzie, Minnie Whitesides and Henrietta Davis, Fourth grade; Bertha Lyons, Marie Peterson and Elsie Lawson, Third grade; Helma Berg, Sarah Boness, Lulu Wilson, Julia Skjel, Second grade; Ada McKenzie, Corrie Barrett and Olive Pfiffer, First

INTENTIONAL DUPLICATE EXPOSURE

DEFECTIVE PAGE

grade: Cora Uren, Agatha Costin, Florence Davey and Edith Bagan, kindergarten; Emeline Mandeville, cooking; Pearl Petrie, music and drawing. The eleven new teachers are from the following places: Miss Rohrer from Spring Valley, Miss Whiteside, Hurley; Miss McFadden, Fergus Falls; Miss Mandeville, Webster, N. Y.; Miss Wilson, Poynette, Wis.; Miss Skjel, Kasson; Miss Uren, Crystal Falls; Miss Davey, Bessemer, Mich.; Miss Bagan, Menominie, Wis.

Miss Pearl Johnson of Ashtabula, Ohio, was registered at the McNeil Monday. Miss Johnson was one of a party who came to Duluth for a lake trip and from there to Eveleth to see the iron mines. While here the party went underground with Irwin Angst of the Adams.

The Cosgrove orchestra will appear here in a fine concert program on the evening of Thursday, Sept. 21, at Vail hall, under the auspices of the Fayal club. Afterward the orchestra is engaged to play for a dancing party at Fayal hall, which will open the social season for the winter.

Judge J. C. McGilvray and Neil McInnis visited in Biwabik yesterday.

Now that matters in controversy between the city officials and the waterworks contractors have been amicably adjusted, the citizens of this place are pleased at the prospect of having a plentiful supply of pure water from St. Mary's lake within a week or ten days.

W. P. Veitch left Wednesday for St. Paul. He will remain to see Dan Patch at the fair grounds Monday.

The Iron Range store, of which T. S. Bowman and A. G. Kingston are owners, has sold its meat and grocery department to three of the clerks, Harold Seasted, J. Barry and George Wren, who will continue the business at the old stand.

The Grant county road, leading from this city to Wolf Station on the Mesaba railway, is being put in excellent condition by a layer of lean iron ore from the Adams mine dump. W. A. Haenke is the foreman.

The prizes given by the industrial committee of the Eveleth Business Men's association, of which Charles Jesmore is chairman, have awarded to the following: Samuel Williams, first prize of $5; Richard Eddy, second, $3; Nathan Lampson, third, $2; A. J. Fillatrault, third, $2; Andrew Anderson, Adams Hill, $1; John Prusek, Virginia, $1; Erick Loff, Fayal, $1; Jack Murray, $1; Tom Grierson, $1. The prizes and signs to designate the yards honored, await the winners at the office of the Mining News from George A. Perham, secretary of the Business Men's association.

Dr. H. B. Denton was in Duluth a few days this week.

Mr. and Mrs. Jacob Saari have been in Proctorknott the past week attending the funeral of Mrs. Saari's brother, Gust Kaijela.

Laura Frankenfield and her company appeared at the Vail Opera house in "Her Double Life" last evening. There was a fair sized house.

Mrs. Frank Campbell and son, Samuel, returned Saturday evening from a two weeks' visit in Chippewa Falls.

Miss Mayme Murray left Tuesday to resume her work in the kindergarten department of the Duluth normal school.

Services were held for the first time last Sunday afternoon at 4 o'clock at St. John's Episcopal church, which has recently been completed. Rev. W. E. Morgan of Virginia is the pastor.

Father Floyd has generously offered the use of St. Patrick's church to the Italian people for one service each month.

The partial eclipse of the sun Wednesday morning resolved itself into a total one here, as since that time it has not been visible at all. The three days past have been as cold, dark and rainy as November days.

Millard Redd is getting up another of his excellent home talent plays. This one will be under the auspices of the Eveleth firemen, and the following are in the cast: Edward Hatch, Louis Larson, Merton Trevorrow, Fred Morro, M. Murphy, R. G. Dilloway, James Clark, George Thomas, Ellen Jenkins, Edna Kimberly, Marie Dolan, Mollie Donovan and Stella Owens.

There will be a basket ball game Monday, Labor day afternoon at the Y. M. C. A. court. The Young Mens club will meet the High School club in the first game of the season.

The Young Men's club has the following line-up: Searle Williams, Roy Cornwall, Edmond Berg, Fergus Ellsworth, Ed Dorner, Luther Kirtley and Christ Olson. The high school boys are: William Ellsworth, Oscar Hill, John Kellow, Allister Murray, Edward Hatch, Abe Feldman and Anthony Pryor.

Stanley B. Bezoier of Minneapolis spent several days this week here.

Mount Iron

Mount Iron, Sept. 2.—(Special to The Herald.)—Edward Norris returned to Mount Iron Sunday, after a ten days' visit at his home in South Bend, Ind.

On account of the remodeling of the First M. E. church services were held in the public high school building last Sunday morning and evening.

J. Provencher of Milwaukee, Wis., was in Mount Iron Monday on business.

Mr. Gobel, who has been employed in the chemistry department of the Oliver Mining company, left Tuesday for Chicago, where he has accepted a similar position.

Miss Nettie Foot returned home Monday from a month's visit to friends in Duluth.

Mrs. Peltier and children left Wednesday for their homestead near Anderson, where they intend to remain a week or ten days.

Miss Fogerty, Miss Burke, Miss Bane and Miss Summerville returned to Mount Iron Sunday to assume their positions as teachers in the public school, which opened Monday.

Mrs. John Tresider held a farewell party at her residence Wednesday afternoon for her sister, Hazel McDonald, who left Saturday for her home in Tower, Minn.

W. T. Tesser, who has been in Mount Iron during the past two weeks, left Wednesday for his home in Necokee, Wis.

Marshal McLaughlin, while arresting two drunken Finns last Saturday, was stabbed in the left hand, receiving a very painful wound, which compels the marshal to carry the hand in a sling.

Miss Clara Rudd of Duluth spent Wednesday here, visiting her sister, Miss Julia Rudd.

William McDonald of Soudan, Minn, was in Mount Iron Thursday, visiting his sister, Mrs. John Tresider.

Proctor

Proctor, Sept. 2.—(Special to The Herald.)—The baseball game which was played by the Modern Samaritans and Woodmen on Sunday, proved a very exciting and enjoyable one. The score was 6 to 10 in favor of the Samaltans. Another game is expected Sunday; to be played by the same teams.

Jos. Brand, operator for the D., M. & N. at Mitchell, visited in Proctor this week.

Mrs. C. Connors gave an informal lawn party to a number of her Duluth friends at her home on Wednesday. Those present being: Mesdames J. M. Ford, J. W. Kreitter, C. F. Rowe, S. R. Lewis, D. L. Fergy, H. B. McKenney, E. A. Tessman, Wm. Bates, Van McKenney.

Mrs. G. Carlton, who underwent a serious operation at St. Mary's hospital, returned to her home, Sunday.

Miss Mabel McCurdy returned home Saturday from Hancock, Mich., where she has been spending the past month with friends and relatives.

The dance given by the "Jolly Ten," on Thursday evening, proved a social and financial success.

Hello, see here! Cheap lots—East side and West side, and money advanced to build your house, at the Bank of Proctorknott.

Mr. Barney Willets moved his family from Duluth into the house formerly owned by William Edwards.

Miss Mayme Lawler returned to Proctor, Monday, after a two weeks' visit to Chicago.

Mrs. J. Morgan of Duluth, is visiting her parents, Mr. and Mrs. G. Carlton.

Mrs. J. W. Jollymore and Miss Ella Jollymore visited friends at Keenan, Thursday.

Mrs. J. Humphry of Duluth, visited her father, Mr. N. Cameron a few days this week.

Mrs. W. McMurtie is on the sick list.

Thomas Bell has accepted a position as clerk with the Rehbein Grocery company.

Miss Mabel McCurdy has accepted a position as telephone operator.

Mrs. O. Newton, who spent the past month with Mr. and Mrs. J. Whyte, returned to her home in Smith Falls, Canada.

C. Frazer of Minneapolis is visiting Mr. and Mrs. J. Frazer.

Miss Charlotte Hamerstrom returned home Thursday from Minneapolis, where she has been visiting friends and relatives.

Mrs. F. Carlson spent a few days at Hibbing this week.

Mrs. Kate Wombacker visited friends in Duluth this week.

Rheumatism Cured in 24 Hours.

T. J. Blackmore, of Haller & Blackmore, Pittsburgh, Pa., says: "A short time since I procured a bottle of Mystic Cure. It got me out of the house in 24 hours. I took to my bed with Rheumatism nine months ago and the Mystic Cure is the only medicine that did me any good. I had five of the best physicians in the city, but I received very little relief from them. I know the Mystic Cure to be what it is represented and take pleasure in recommending it to other poor sufferers." Sold by all druggists.

THE BLOWING UP OF THE ANTHONY POWDER WORKS

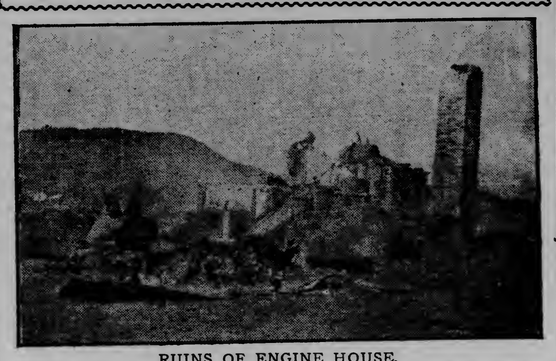

RUINS OF ENGINE HOUSE.

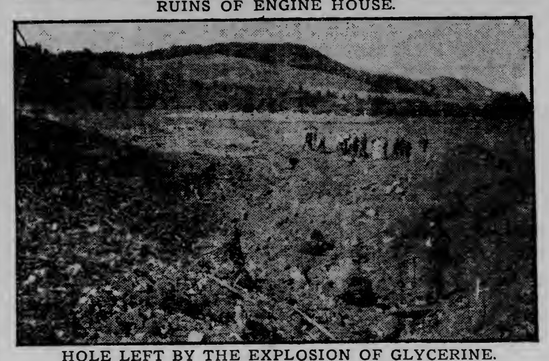

HOLE LEFT BY THE EXPLOSION OF GLYCERINE.

STORE HOUSE 100 FEET FROM THE EXPLOSION.

Negaunee, Mich., Sept. 2.—(Special to The Herald.)—The Anthony Powder works, which blew up here last week, destroying the main buildings of the plant, which included four separate structures known as the mixing, packing, glycerine and engine houses, was one of the most severe explosions which has ever occurred in the history of the plant. Although this is the fourth time the works have blown up within the last few years it is by no means the saddest, as no fatalities occurred, while several lives were lost in the three former explosions.

The origin of the fire is unknown, but it is believed to have started in the boiler room, where a quantity of chemicals were temporarily stored, which became overheated, causing fire to spread to the glycerine house, where 4,100 pounds of that fluid was stored, and which exploded with terrific force.

The explosion was plainly audible in every part of Marquette, twelve miles distant, and in Ishpeming did $4,000 damage to the plate glass windows, while in Negaunee the damage was estimated at $1,200. The explosion completely wrecked the plant as is shown by the accompanying photographs, and tore a hole in the ground 100 feet long by 30 feet wide and about 30 feet deep.

The company's plant is a complete loss, as is also the equipment, and everything will have to be reconstructed. The loss by the fire and the explosion to the company was twelve buildings and their contents, valued at $30,000.

Earnest Merrill for the past week, returned home Thursday.

Rev. S. Stone left Tuesday to spend two weeks' vacation in the western part of the state and the Dakotas.

Mrs. Graf and daughter, returned home Sunday from Duluth, where the former has been receiving medical treatment for the past three months. Her friends will be pleased to hear she has greatly improved.

Iron River

Iron River, Sept. 2.—(Special to The Herald.)—Mrs. George W. Cochran, accompanied by her youngest son, is visiting with her sister, Mrs. H. L. Nutting of this city.

Mr. McMillan of Saginaw, Mich., arrived in this city last Wednesday and will spend a few days visiting with his son, W. B. McMillan, and his family.

Miss Stella McCormick returned to her home in Excelsior, Minn., after spending a few weeks visiting with relatives and friends in this city.

Bernard Nutting, 5 years of age, fell from a barn last Wednesday afternoon while playing and dislocated his right arm at the elbow joint.

Died, Friday evening, Aug. 25, at 6 p. m., Louis Steckbauer, aged 77 years, father of R. A. Steckbauer of this city, and Mrs. Joseph Meisbauer of this city. The remains were taken to Mahawa, Wis., his old home, for interment.

The Hines Lumber company closed the deal concerning the mill in this city and are at work on the repairs. They expect to be sawing lumber in four weeks from this date, and hope to run the mill in this city for five years to come, and perhaps longer.

Alfred Johnson, Henry Happie and M. B. Morris left last Monday morning to attend the North Wisconsin fair held at Chippewa Falls.

T. N. Okerstrom of the town of Port Wing was in this city last Thursday on business.

William Burns of Washburn was in this city last Monday looking after his interests here.

John McAlear of the town of Bayfield was in this city last Wednesday and Thursday looking after his property here.

Mr. and Mrs. August Anderson and daughter and Mr. and Mrs. Nelson of Superior spent a few days in this city the first of this week, visiting with Mr. and Mrs. Fred Moe.

Ironwood

Ironwood, Sept. 2.—(Special to The Herald.)—W. F. Beattie of Antigo spent Friday in Ironwood on business.

Mrs. H. Barr and children returned Monday from St. Paul, where they had spent several weeks visiting relatives.

The seventh annual fair of the Gogebic County Agricultural society occurred Tuesday, Wednesday and Thursday of this week. The fair this year proved to be the best ever held in the county, and the untiring efforts of the officers of the society to make the fair this year a grand success were rewarded by the large crowds in attendance. The races proved to be very exciting and were the best ever witnessed by the residents of the Gogebic range. Ella Range, the lone pacer, and three saddle pacers with world's records for this style of going, were among the special features. Prof. Martin, the Grand Rapids aeronaut, gave two balloon ascensions that were also very successful.

W. C. Webster and wife of Iron Belt, Wis., were in the city visiting friends Thursday.

A. Wallen of Ewen, Mich., was in the city on business Thursday.

A large crowd of Ironwood and Hurley residents spent Sunday in Ashland attending the Knights of Columbus initiation and banquet, returning home Monday morning.

B. F. Grant of Wakefield, Mich., was in the city on business Thursday.

Mr. and Mrs. G. S. Barber of Bessemer was in the city Wednesday attending the county fair.

Business was suspended for a half day Thursday to permit the employes to attend the fair.

The citizens of Gogebic range gave a dinner at the Ironwood club Tuesday evening in honor of Judge Norman W. Haire, who has tendered his resignation as judge of the Thirty-second judicial circuit, and who on Sept. 1 became general manager of the Bigelow syndicate of mines and allied interests in Houghton and Keweenaw counties. Among the speakers at the dinner were Congressman H. O. Young of Ishpeming, Senator Charles Smith of Hubbell, M. J. Sherwood of Marquette, Oscar J. Larson of Calumet, Thomas F. Cole of Duluth, Robert H. Shields of Houghton, W. R. Adams of Ontonagon, J. S. Monroe and S. S. Cooper of Ironwood. L. L. Wright acted as toastmaster, and the dinner was served under the direction of Manager Henry Cannon of the Curry hotel.

A. P. McDonald of Ashland was in the city visiting friends Wednesday.

O. O. Little of Stevens Point, Wis., was in the city on business Wednesday.

Miss Rose Woods of Ironwood visited friends in Ashland Sunday.

The Ironwood and Odanah baseball teams crossed bats on the latter's grounds Sunday, and it proved to be one of the most exciting games played on that field. The result of the game was 5 to 3 in favor of Odanah.

The Epworth League of the Swedish M. E. church has made arrangements for an excursion to Mercer on Labor day, and a very large crowd is expected to go.

James Doherty of Ashland was in the city Wednesday on business.

M. W. Shea of Marquette was in the city all week attending the county fair.

Cloquet

Cloquet, Sept. 2.—(Special to The Herald.)—The Three Table Euchre club met with Mrs. James Dwyer Wednesday. The prizes were won by Mrs. Eichelberger, Mrs. J. Fleming, lone hand, and Mrs. W. P. Campbell, foot.

Mr. Joseph Dwyer returned home Tuesday after a short visit to his brother, Mr. James Dwyer.

Mr. and Mrs. John McManus and daughter are visiting relatives at Chippewa Falls, Wis.

Francis Mugan come down from St. Mary's hospital for a few days.

Mrs. T. Melville and daughter Jennie left for the Twin Cities to purchase her fall and winter stock of millinery goods.

Miss Mae Grant left last week for St. Paul to accept a position in a wholesale millinery house.

Miss Maime Littican returned to St. Paul after an extended visit to her parents in this city.

Barney Forestal of Duluth was a Cloquet business caller this week.

Supt. W. C. Cobb and wife returned from the coast the first of the week.

Mesdames F. P. Heasley and A. A. Cameron entertained a large number of friends in Clayeau hall Friday afternoon.

Mrs. Mathewson and daughter left Tuesday for Minneapolis.

Miss Millie Shaw of Duluth is the guest of Miss Maud Porter this week.

Robert Lowe of Duluth spent Saturday in Cloquet, the guest of his sister.

James McNab is in the Twin Cities this week.

Isaac Summerfield returned from a business trip to the Twin Cities.

Mrs. William Yimbrick is visiting her former home in Park Rapids.

Miss Lizzie Grinler returned from Havre this week, after a month's visit to her sister at Portal, N. D.

Miss Ella McKinnon of Carlton was calling on Cloquet friends this week.

Mrs. George Bavoy was a Duluth business caller Tuesday.

L. Frieman left today for St. Paul.

The Cloquet boys defeated the Marshall-Wells ball team last Sunday by a score of 10 to 3.

Hugh McCarty is spending a few days in the city.

At the annual meeting of the Women's Charitable organization held Saturday evening at the residence of Mr. and Mrs. J. L. Bennett, the following officers were elected for the ensuing year: Mrs. R. M. Weyerhaeuser, president; Mrs. F. P. Heasley, vice president; Mrs. A. A. Grant, secretary; Mrs. Joseph Peacha, treasurer.

Mrs. Jonas Deilg returned from a visit to relatives in Canada.

A party of West Duluth young people drove down to Cloquet Sunday, chaperoned by Mrs. James Morris.

Will Allen left Monday for Virginia, where he will enter the employ of the Northern Lumber company as camp clerk.

James Haley spent Wednesday in Cloquet.

The Misses Julia and Ida Hutchinson of Muscatine, Iowa, are spending a few days in the city, guests of their brother, Z. H. Hutchinson.

Mrs. T. A. Stewart entertained at cards Saturday afternoon.

Mr. and Mrs. Charles Keith of Princeton are in Cloquet, the guests of Mr. and Mrs. A. R. Peterson.

Our city schools will open Monday for enrollment, and will adjourn until Tuesday, Monday being Labor day.

Virginia

Virginia, Sept. 2.—(Special to The Herald.)—The contract for the erection of the new brewery for the Virginia Brewing company has been let to an Eastern firm and work on the establishment will be commenced yet this fall. It is expected that the new concern will have its goods ready for the market about April 1 of next year. The site selected is the land just southeast of the Virginia Light and Water company plant. The company will put something like $60,000 in the building and equipment. P. R. Vail, the president, was in the city most of the week making arrangements for the work. The incorporators are mostly range men.

Ben Lippman, accompanied by Mrs. Lippman left here today for a trip to the Twin Cities to take in the state fair.

The office force of the Virginia Lumber company's head office, together with all books and fixtures, went to Duluth Thursday, at which place the business of the concern will be done in future. The company has had its office in the Opera house block the past two years.

Mrs. S. A. Hendricks was down from her homestead in 60-19 Thursday.

The case of William Grant, president of the village of Chisholm, against W. E. Talboys, editor of the Herald of that place for slander, which was to have been pulled off before Judge Nelson Wednesday, was postponed until next Wednesday, the adjournment being taken by mutual consent of the attorneys.

Landlord Smith of the Hotel Fay left here Wednesday for the western part of the state to hunt chickens. He was accompanied from Duluth by some prominent Duluthians.

R. E. Baillie has returned from a trip to the West, his family remaining at Plattville, Wis. He reports a good trip.

John Costin, Jr., has let a contract for the erection of a dwelling at the corner of Cleveland avenue and Spruce street.

The supper by the ladies of the Catholic church at the new Thompson block, Thursday night, was well attended and the ladies netted a good sum.

Ben Wiggen opened up his meat market in his building and expects a good trade.

E. Z. Griggs and children spent Wednesday camping at Sand lake.

An excursion to Sand lake will be run over the new road Sunday morning. Two trains will be run, one at 8:30 and one at 10:30, the return trip to be made at 5:30. Blueberries are plentiful and that is what the crowd is going for.

The printers and teamsters had a ball game Sunday afternoon and the score stood 11 to 15 in favor of the printers. The game was a pretty good one considering that many of the players had not touched a ball for the season. The teamsters want revenge and may get another chance.

The Fire Department Relief association of Virginia has elected officers as follows: P. A. Gimse, president; A. C. Stevens, vice president; A. C. Bickford, secretary; Ed Johnson, treasurer; Martin Nelson, Nels Johnson and O. H. Griggs, trustees.

Partridge are reported very scarce in the woods hereabouts this year. The heavy rains and wind storms have damaged the crop considerably. Ducks are reported very plentiful.

Attorney Shea spent Sunday with the old folks at home at Ely lake. He returned to the city Monday, accompanied by his sister, Miss Leona.

Schools open up Monday and the teachers have arrived ready to take up their duties.

The barber shops will close all day Monday, Labor day. Some of the stores will close in the afternoon.

Tom Lantry is at the state fair.

The Fitger Brewing company's brick building contract has been let and the work has been commenced on the foundation. It will be a one-story solid brick, 50 by 65 feet.

Mrs. S. A. Reid and son, Leslie, have returned from a visit in Ohio.

Dowling Bros., the Eveleth contractors, are putting in the lateral sewer from the Central school to the system running through the alley between Maple and Spruce streets.

Prof. Kraft has taken charge of the choir of the Catholic church. He will also be the organist.

Joe Boyle and Joe Williams have gone to the harvest near Fargo.

W. J. Moore has decided to move away from the city and has purchased a beautiful home in Lower Michigan.

The following will be the faculty and corps of teachers of the local district the coming school term: Superintendent, L. L. Bliss; Claribel C. Chappell, assistant principal; A. A. Passer, mathematics; Lillian H. Cadsten, English and modern languages; Anna Lorenz, music and drawing; Marion O. West, eighth grade; Clara D. Lebeis, eighth and seventh; Nellie G. Mahoney, seventh; Mabel Rockwell, sixth; Anna M. Devaney, fifth; Louise Merritt, fifth; Elizabeth M. Colliton, fourth; Kathleen Sackett, kindergarten. These are for the Roosevelt school. Central school:

ALLEN'S ULCERINE SALVE

Is a sure cure for Chronic Ulcers, Bone Ulcers, Scrofulous Ulcers, Varicose Ulcers, Mercurial Ulcers, Fever Sores, Gangrene, Blood Poisoning, White Swelling, Poisoned Wounds, all sores of long standing. Positively never fails. Cures also Cuts, Burns, Boils, Felons, Carbuncles, Abscesses. For sale by druggists. Mail 25c and 50c. A. F. ALLEN MEDICINE CO., ST. PAUL, MINN.

LARGEST EXCLUSIVE DRY GOODS HOUSE in the Northwest.
The Best at the price of the Ordinary
Send for our New Spring and Summer Catalogue.
Silberstein & Bonde Company.

Try Freimuth's Next Time.
Our mail order manager is an experienced, capable man—gives you the best possible every time. Samples sent—prices quoted, if you like.
Try us once and you'll always order of—
Freimuth's
Lake Ave., Superior and Mich. Sts.
DULUTH, MINN.

Gray-Tallant Co
Duluth's Most Popular-Priced Department Store.
If you need something in Dry Goods, Cloaks, Shoes, etc., write us and when you are in town come in and see us.
Gray-Tallant Co

(Established in Duluth in 1881.)
The BIG DULUTH
Williamson & Mendenhall,
Clothing Hats, Shoes, Furnishings for Men and Boys.

The season's best styles, in—
Fine Shoes!
Agents for SOROSIS LADIES SHOES
Wieland Shoe Co.,
123 West Superior Street, DULUTH.

Nursery Stock!
GARDEN ROOTS, BULBS, ETC.
We can furnish anything needed in this line, and will guarantee better quality at about half the prices asked by tree men.
We carry the largest line of—FRESH CUT FLOWERS at the Head of the Lakes.
SEEKINS & LeBORIOUS
109 West Superior Street, DULUTH, MINN.

Good Shoes
For every member of your family.
Prices Always the Lowest.
Phillips & Co.
218 W. Superior St.

Send to the leading, up-to-date, low price drug store for your wants. Prompt attention to all mail or express orders.
F. W. KUGLER & CO.,
(Druggists.)
108 West Superior Street, DULUTH, MINN.
Write for prices.

F. D. Day & Co.
Fashionable Jewelers
315 West Superior Street, DULUTH.
Write us for anything wanted of a first-class jeweler.

The most complete line of Ladies' and Gentlemen's Shoes at the Head of the Lakes. Prices right. Styles for everybody.
SUFFEL & CO.
131 W. Superior St.
Duluth.

Zimmerman Bros.,
Corner First St. & Fourth Ave. W., Duluth.
EASTMAN KODAKS, and NON-CURLING FILMS.
Everything in Photographic Supplies.

New map of the Mesaba.
Geological map of the Mesaba; also maps of St. Louis, Lake, Cook, Cass, Crow Wing and Aitkin Counties. Plats and plat books.
Albertson's
Card and Wedding Engraving.
Zenith Phone 421.
Duluth phone 1395.

PAINTS!
We handle everything in the Paint line and will be glad to receive your order.
Both phones.
Northwestern Paint Co.,
323 West First Street.

WE CAN SAVE YOU MONEY ON GROCERIES!
Send us a list of what you need and we will quote prices that will surprise you.
D. O'LEARY,
(Cash Grocer.)
15 East Superior Street, DULUTH.

"GATELY'S GOOD GOODS."
CLOTHING
For Men, Women and Children.
Furniture, Carpets, Household Goods on Credit!
Gately Supply Co.
8 East Superior Street, Duluth.

BAYHA & CO
'Duluth's Greatest Furniture Store.'
Medium and fine
Furniture, Carpets, Draperies, Stoves, Crockery and Housefurnishings.
Cor. Second Ave. W. and First St., Duluth.

ALL KINDS OF SPORTING GOODS!
Send for Base Ball Catalogue and sample card of uniforms. Discounts for club orders.
Complete line of Gymnasium Goods, etc. Guns and Fishing Tackle.
City Gun Store,
402 West Superior Street, DULUTH.

Mail and Telephone Orders
given prompt attention. Our agents deliver goods in all cities around the Head of the Lakes.
Sundby Tea Co.
16 East Superior Street, Duluth.
BOTH 'PHONES.

Duluth's Largest Furniture Store.
THE F. S. Kelly Furniture Co.

Consolidated Stamp and Printing Co.,
BARKER & ORR, Proprietors.
RUBBER AND STEEL STAMPS.
Card Engraving. Job Printing. Stencils. Seals. Banners. Badges.
14 North Fourth Avenue West, Duluth, Minn.

ORNAMENTAL FENCE
25 designs, wire and iron. Handsome, durable. Cheaper than a wood fence. Special inducements to churches and cemeteries. Catalogue free.
Kelley Hdw. Co
DULUTH, MINN.

Johnson & Moe

2102-8 West Superior St., Duluth, Minn.
We Solicit and Promptly Attend to Mail Orders.
Satisfaction or Money Back Our Guarantee.

DEFECTIVE PAGE

grade: Cora Uren, Agatha Costin, Florence Davey and Edith Bagan, kindergarten; Emeline Mandeville, cooking; Pearl Petrie, music and drawing. The eleven new teachers are from the following places: Miss Rohrer from Spring Valley, Miss Whitesides, Hurley; Miss McFadden, Fergus Falls; Miss Mandeville, Webster, N. Y.; Miss Wilson, Poynette, Wis.; Miss Skjel, Kasson; Miss Uren, Crystal Falls; Miss Davey, Bessemer, Mich.; Miss Bagan, Menominie, Wis.

Miss Pearl Johnson of Ashtabula, Ohio, was registered at the McNeil Monday. Miss Johnson was one of a party who came to Duluth for a lake trip and from there to Eveleth to see the iron mines. While here the party went underground with Irwin Angst of the Adams.

The Cosgrove orchestra will appear here in a fine concert program on the evening of Thursday, Sept. 21, at Vail hall, under the auspices of the Fayal club. Afterward the orchestra is engaged to play for a dancing party at Fayal hall, which will open the social season for the winter.

Judge J. C. McGilvray and Neil McInnis visited in Biwabik yesterday.

Now that matters in controversy between the city officials and the waterworks contractors have been amicably adjusted, the citizens of this place are pleased at the prospect of having a plentiful supply of pure water from St. Mary's lake within a week or ten days.

W. P. Veitch left Wednesday for St. Paul. He will remain to see Dan Patch at the fair grounds Monday.

The Iron Range store, of which T. S. Bowman and A. G. Kingston are owners, has sold its meat and grocery department to three of the clerks, Harold Seatsted, J. Barry and George Wren, who will continue the business at the old stand.

The Grant county road, leading from this city to Wolf Station on the Mesaba railway, is being put in excellent condition by a layer of lean iron ore from the Adams mine dump. W. A. Haenke is the foreman.

The prizes given by the Industrial committee of the Bodeth Business Men's association, of which Charles Jesmore is chairman, have awarded to the following: Samuel Williams, first prize of $5; Richard Eddy, second, $3; Nathan Lampson, third, $2; A. J. Filiatrault, third, $2; Andrew Anderson, Adams Hill, $1; John Prusek, Virginia, $1; Erick Loft, Fayal, $1; Jack Murray, $1; Tom Grierson, $1. The prizes and signs to designate the yards honored, await the winners at the office of the Mining News from George A. Perham, secretary of the Business Men's association.

Dr. H. B. Denton was in Duluth a few days this week.

Mr. and Mrs. Jacob Saari have been in Proctorknott the past week attending the funeral of Mrs. Saari's brother, Gust Kaljola.

Laura Frankenfield and her company appeared at the Vail Opera house in "Her Double Life" last evening. There was a fair sized house.

Mrs. Frank Campbell and son, Samuel, returned Saturday evening from a two weeks' visit in Chippewa Falls.

Miss Mayme Murray left Tuesday to resume her work in the kindergarten department of the Duluth normal school.

Services were held for the first time last Sunday afternoon at 4 o'clock at St. John's Episcopal church, which has recently been completed. Rev. W. E. Morgan of Virginia is the pastor.

Father Floyd has generously offered the use of St. Patrick's church to the Italian people for one service each month.

The partial eclipse of the sun Wednesday morning resolved itself into a total one here, as since that time it has not been visible at all. The three days past have been as cold, dark and rainy as November days.

Millard Reid is getting up another of his excellent home talent plays. This one will be under the auspices of the Eveleth firemen, and the following are in the cast: Edward Hatch, Louis Larson, Morton Trevorrow, Fred Morro, M. Murphy, R. G. Dilloway, James Clark, George Thomas, Ellen Jenkins, Edna Kimberly, Marie Dolan, Mollie Donovan and Stella Owens.

There will be a basket ball game Monday, Labor day afternoon at the Y. M. C. A. court. The Young Mens club will meet the High School club in the first game of the season.

The Young Men's club has the following line-up: Searle Williams, Roy Cornwall, Edmond Berg, Fergus Ellsworth, Ed Dorner, Luther Kirtley and Christ Olson. The high school boys are: William Ellsworth, Oscar Hill, John Kellow, Allister Murray, Edward Hatch, Abe Feldman and Anthony Pryor.

Stanley B. Bezoler of Minneapolis spent several days this week here.

Mount Iron

Mount Iron, Sept. 2.—(Special to The Herald.)—Edward Norris returned to Mount Iron Sunday, after a ten days' visit at his home in South Bend, Ind.

On account of the remodeling of the First M. E. church services were held in the public high school building last Sunday morning and evening.

J. Provencher of Milwaukee, Wis., was in Mount Iron Monday on business.

Mr. Gobel, who has been employed in the chemistry department of the Oliver Mining company, left Tuesday for Chicago, where he has accepted a similar position.

Miss Nettie Foot returned home Monday from a month's visit to friends in Duluth.

Mrs. Peltier and children left Wednesday for their homestead near Anderson, where they intend to remain a week or ten days.

Miss Fogerty, Miss Burke, Miss Bane and Miss Summerville returned to Mount Iron Sunday to assume their positions as teachers in the public school, which opened Monday.

Mrs. John Tresider held a farewell party at her residence Wednesday afternoon for her sister, Hazel McDonald, who left Saturday for her home in Tower, Minn.

W. T. Tesser, who has been in Mount Iron during the past two weeks, left Wednesday for his home in Necokoe, Wis.

Marshal McLaughlin, while arresting two drunken Finns last Saturday, was stabbed in the left hand, receiving a very painful wound, which compels the marshal to carry the hand in a sling.

Miss Clara Rudd of Duluth spent Wednesday here, visiting her sister, Miss Julia Rudd.

William McDonald of Soudan, Minn., was in Mount Iron Thursday, visiting his sister, Mrs. John Tresider.

Proctor

Proctor, Sept. 2.—(Special to The Herald.)—The baseball game which was played by the Modern Samaritans and Woodmen on Sunday, proved a very exciting and enjoyable one. The score was 8 to 10 in favor of the Samaritans. Another game is expected Sunday; to be played by the same teams.

Jos. Brand, operator for the D., M. & N. at Mitchell, visited in Proctor this week.

Mrs. C. Connors gave an informal lawn party to a number of her Duluth friends at her home on Wednesday. Those present being: Mesdames J. M. Ford, J. W. Kreitter, C. F. Rowe, S. R. Lewis, D. L. Forgy, H. B. McKenney, E. A. Tessman, Wm. Bates, Van McKenney.

Mrs. G. Carlton, who underwent a serious operation at St. Mary's hospital, returned to her home, Sunday.

Miss Mabel McCurdy returned home Saturday from Hancock, Mich., where she has been spending the past month with friends and relatives.

The dance given by the "Jolly Ten," on Thursday evening, proved a social and financial success.

Hello, see here! Cheap lots—East side and West side, and money advanced to build your house, at the Bank of Proctorknott.

Mr. Barney Willets moved his family from Duluth into the house formerly owned by William Edwards.

Miss Mayme Lawler returned to Proctor, Monday, after a two weeks' visit to Chicago.

Mrs. J. Morgan of Duluth, is visiting her parents, Mr. and Mrs. G. Carlton.

Mrs. J. W. Jollymore and Miss Ella Jollymore visited friends at Keenan, Thursday.

Mrs. J. Humphry of Duluth, visited her father, Mr. N. Cameron a few days this week.

Mrs. W. McMurtie is on the sick list.

Thomas Bell has accepted a position as clerk with the Rehbein Grocery company.

Miss Mabel McCurdy has accepted a position as telephone operator.

Mrs. O. Newton, who spent the past month with Mr. and Mrs. J. Whyte, returned to her home in Smith Falls, Canada.

C. Frazer of Minneapolis is visiting Mr. and Mrs. J. Frazer.

Miss Charlotte Hamerstrom returned home Thursday from Minneapolis, where she has been visiting friends and relatives.

Mrs. F. Carlson spent a few days at Hibbing this week.

Mrs. Kate Wombacker visited friends in Duluth this week.

Rheumatism Cured in 24 Hours.

T. J. Blackmore, of Haller & Blackmore, Pittsburgh, Pa., says: "A short time since I procured a bottle of Mystic Cure. It got me out of the house in 24 hours. I took to my bed with Rheumatism nine months ago and the Mystic Cure is the only medicine that did me any good. I had five of the best physicians in the city, but I received very little relief from them. I know the Mystic Cure to be what it is represented and take pleasure in recommending it to other poor sufferers." Sold by all druggists.

THE BLOWING UP OF THE ANTHONY POWDER WORKS

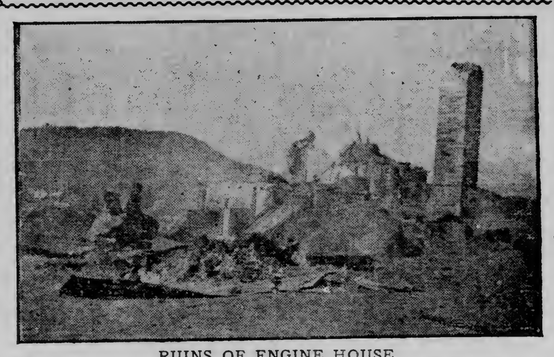

RUINS OF ENGINE HOUSE.

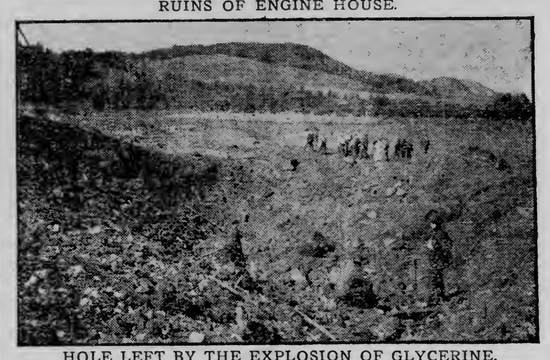

HOLE LEFT BY THE EXPLOSION OF GLYCERINE.

STORE HOUSE 100 FEET FROM THE EXPLOSION.

Negaunee, Mich., Sept. 2.—(Special to The Herald.)—The Anthony Powder works, which blew up here last week, destroying the main buildings of the plant, which included four separate structures known as the mixing, packing, glycerine and engine houses, was one of the most severe explosions which has ever occurred in the history of the plant. Although this is the fourth time the works have blown up within the last few years it is by no means the saddest, as no fatalities occurred, while several lives were lost in the three former explosions.

The origin of the fire is unknown, but it is believed to have started in the boiler room, where a quantity of chemicals were temporarily stored, which became overheated, causing fire to spread to the glycerine house, where 4,100 pounds of that fluid was stored, and which exploded with terrific force.

The explosion was plainly audible in every part of Marquette, twelve miles distant, and in Ishpeming did $4,000 damage to the plate glass windows, while in Negaunee the damage was estimated at $1,200. The explosion completely wrecked the plant as is shown by the accompanying photographs, and tore a hole in the ground 100 feet long by 20 feet wide and about 20 feet deep.

The company's plant is a complete loss, as is also the equipment, and everything will have to be reconstructed. The loss by the fire and the explosion to the company was twelve buildings and their contents, valued at $30,000.

Tower

Tower, Sept. 2.—(Special to The Herald.)—John Cameron left Monday morning for a business visit in Two Harbors.

William Sims and son, of Superior, were here Wednesday.

School will begin Tuesday, and among the Tower teachers who will resume their former places are: Principal Miles, Miss Florence Upham, Miss Mary Brostedt, June E. Murray and Miss T. Kileen. The new teachers are: Miss Synneva Grindeland of Minneapolis; Effie Sinclair of Tower; Lydia Berg of St. Cloud, and Miss Harriet Payne of Minneapolis; Miss Grindeland will be assistant principal.

At Soudan, Prof. N. A. Young, the Misses Harriet Dennis, Annie Duffala, and Nellie Sullivan will be the only ones to return from last year. The new instructors include the Misses Amy Kennedy of Clear Lake, Iowa; Ethel Sweet of Aitkin, Minn.; Mildred Chamberlain of Madison, Wis.; Mammie Summerville of Charles City, Iowa, and Miss Lucy Bruggen of Minneapolis. Miss Kennedy will be Prof. Young's assistant. Miss Marie Hansen, who looked after the music classes of both schools last year will have the same position.

J. D. Murphy was a passenger on Tuesday morning's train for Duluth.

Mrs. S. H. Owens came up from Eveleth, Friday evening, for a short visit with friends, a guest of Mrs. John Edward Robertson.

Melville and Helen Hill arrived home the first of the week from an Ely visit.

The Misses Winnie Campaign and Maggie Graham were Duluth visitors on Thursday last.

Miss Nettie Everett left Saturday for Ignacio, Colo., where she has a position in an Indian school.

Mr. and Mrs. J. Johnson of Ely, visited with relatives the forepart of the week, guests at the home of the latter's mother, Mrs. I. Dahl.

Ethel Burgess visited with young friends in Ely a few days this week, she returned home Thursday.

E. W. Lund returned Tuesday evening from Duluth, where he made a business visit.

Mrs. Hans Olson, who has been visiting with her daughter, Mrs. A. Nelson, in Ely, returned home Thursday morning.

Mrs. Horovitz and daughter, who have been visiting with friends here, returned to their home at Ely, Wednesday evening, accompanied by Miss Mabel Coon.

Joe Calder arrived here Wednesday from Sault Ste. Marie, to take a position as setter in Tower Lumber Co.'s mill at Lake Side.

Mrs. Kripp of Elroy, Wis., who has been visiting with her daughter, Mrs. Earnest Merrill for the past week, returned home Thursday.

Rev. S. Stone left Tuesday to spend two weeks' vacation in the western part of the state and the Dakotas.

Mrs. Graf and daughter, returned home Sunday from Duluth, where the former has been receiving medical treatment for the past three months. Her friends will be pleased to hear she has greatly improved.

Iron River

Iron River, Sept. 2.—(Special to The Herald.)—Mrs. George W. Cochran, accompanied by her youngest son, is visiting with her sister, Mrs. H. L. Nutting of this city.

Mr. McMillan of Saginaw, Mich., arrived in this city last Wednesday and will spend a few days visiting with his son, W. B. McMillan, and his family.

Miss Stella McCormick returned to her home in Excelsior, Minn., after spending a few weeks visiting with relatives and friends in this city.

Bernard Nutting, 5 years of age, fell from a barn last Wednesday afternoon while playing and dislocated his right arm at the elbow joint.

Died, Friday evening, Aug. 25, at 6 p. m., Louis Steckbauer, aged 77 years, father of R. A. Steckbauer of this city, and Mrs. Joseph Meisbauer of this city. The remains were taken to Manawa, Wis., his old home, for interment.

The Bliss Lumber company closed the deal concerning the mill in this city and are at work on the repairs. They expect to be sawing lumber in four weeks from this date, and hope to run the mill in this city for five years to come, and perhaps longer.

Alfred Johnson, Henry Happle and M. B. Morris left last Monday morning to attend the North Wisconsin fair held at Chippewa Falls.

T. N. Okerstrom of the town of Port Wing was in this city last Thursday on business.

William Burns of Washburn was in this city last Monday looking after his interests here.

John McAlear of the town of Barfield was in this city last Wednesday and Thursday looking after his property here.

Mr. and Mrs. August Anderson and daughter and Mr. and Mrs. Nelson of Superior spent a few days in this city the first of this week, visiting with Mr. and Mrs. Fred Moe.

Ironwood

Ironwood, Sept. 2.—(Special to The Herald.)—W. F. Beattie of Antigo spent Friday in Ironwood on business.

Mrs. H. Barr and children returned Monday from St. Paul, where they had spent several weeks visiting relatives.

The seventh annual fair of the Gogebic County Agricultural society occurred Tuesday, Wednesday and Thursday of this week. The fair this year proved to be the best ever held in the county, and the untiring efforts of the officers of the society to make the fair this year a grand success were rewarded by the large crowds in attendance. The races proved to be very exciting and were the best ever witnessed by the residents of the Gogebic range. Ella Range, the lone pacer, and three saddle pacers with world's records for this style of going, were among the special features. Prof. Martin, the Grand Rapids aeronaut, gave two balloon ascensions that were also very successful.

W. C. Webster and wife of Iron Belt, Wis., were in the city visiting friends Thursday.

A. Wallen of Ewen, Mich., was in the city on business Thursday.

A large crowd of Ironwood and Hurley residents spent Sunday in Ashland attending the Knights of Columbus initiation and banquet, returning home Monday morning.

B. F. Grant of Wakefield, Mich., was in the city on business Thursday.

Mr. and Mrs. G. S. Barber of Bessemer was in the city Wednesday attending the county fair.

Business was suspended for a half day Thursday to permit the employes to attend the fair.

The citizens of Gogebic range gave a dinner at the Ironwood club Tuesday evening in honor of Judge Norman W. Haire, who has tendered his resignation as judge of the Thirty-second judicial circuit, and who on Sept. 1 became general manager of the Bigelow syndicate of mines and allied interests in Houghton and Keweenaw counties. Among the speakers at the dinner were Congressman H. O. Young of Ishpeming, Senator Charles Smith of Hubbell, M. J. Sherwood of Marquette, Oscar J. Larson of Calumet, Thomas F. Cole of Duluth, Robert H. Shields of Houghton, W. R. Adams of Ontonagon, J. S. Monroe and S. S. Cooper of Ironwood. L. L. Wright acted as toastmaster, and the dinner was served under the direction of Manager Henry Cannon of the Curry hotel.

A. P. McDonald of Ashland was in the city visiting friends Wednesday.

O. O. Little of Stevens Point, Wis., was in the city on business Wednesday.

Miss Rose Woods of Ironwood visited friends in Ashland Sunday.

The Ironwood and Odanah baseball teams crossed bats on the latter's grounds Sunday, and it proved to be one of the most exciting games played on that field. The result of the game was 5 to 3 in favor of Odanah.

The Epworth League of the Swedish M. E. church has made arrangements for an excursion to Mercer on Labor day, and a very large crowd is expected to go.

James Doherty of Ashland was in the city Wednesday on business.

M. W. Shea of Marquette was in the city all week attending the county fair.

Cloquet

Cloquet, Sept. 2.—(Special to The Herald.)—The Three Table Euchre club met with Mrs. James Dwyer Wednesday. The prizes were won by Mrs. Eichelberger, Mrs. J. Fleming, lone hand, and Mrs. W. P. Campbell, foot.

Mr. Joseph Dwyer returned home Tuesday after a short visit to his brother, Mr. James Dwyer.

Mr. and Mrs. John McManus and daughter are visiting relatives at Chippewa Falls, Wis.

Francis Magan come down from St. Mary's hospital for a few days.

Mrs. T. Melville and daughter Jennie left for the Twin Cities to purchase her fall and winter stock of millinery goods.

Miss Mae Grant left last week for St. Paul to accept a position in a wholesale millinery house.

Miss Mame Uttlean returned to St. Paul after an extended visit to her parents in this city.

Barney Forestal of Duluth was a Cloquet business caller this week.

Supt. W. C. Cobb and wife returned from the coast the first of the week.

Mesdames F. P. Heasley and A. A. Cameron entertained a large number of friends in Claveau hall Friday afternoon.

Mrs. Matheweson and daughter left Tuesday for Minneapolis.

Miss Millie Shaw of Duluth is the guest of Miss Maud Porter this week.

Robert Lowe of Duluth spent Saturday in Cloquet, the guest of his sister.

James McNab is in the Twin Cities this week.

Isaac Summerfield returned from a business trip to the Twin Cities.

Mrs. William Yimbrick is visiting her former home in Park Rapids.

Miss Laurie Grinler returned from Havre this week, after a month's visit to her sister at Portal, N. D.

Miss Ella McKinnon of Carlton was calling on Cloquet friends this week.

Mrs. George Bavor was a Duluth business caller Tuesday.

L. Prieman left today for St. Paul.

The Cloquet boys defeated the Marshall-Wells ball team last Sunday by a score of 10 to 3.

Hugh McCarty is spending a few days in the city.

At the annual meeting of the Women's Charitable organization held Saturday evening at the residence of Mr. and Mrs. J. L. Bennett, the following officers were elected for the ensuing year: Mrs. R. M. Weyerhaeuser, president; Mrs. F. P. Heasley, vice president; Mrs. L. A. Grant, secretary; Mrs. Joseph Peacha, treasurer.

Mrs. Jonas Delig returned from a visit to relatives in Canada.

A party of West Duluth young people drove down to Cloquet Sunday, chaperoned by Mrs. James Morris.

Will Allen left Monday for Virginia, where he will enter the employ of the Northern Lumber company as camp clerk.

James Haley spent Wednesday in Cloquet.

The Misses Julia and Ida Hutchinson of Muscatine, Iowa, are spending a few days in the city, guests of their brother, Z. H. Hutchinson.

Mrs. T. A. Stewart entertained at cards Saturday afternoon.

Mr. and Mrs. Charles Keith of Princeton are in Cloquet, the guests of Mr. and Mrs. A. R. Peterson.

Our city schools will open Monday for enrollment, and will adjourn until Tuesday, Monday being Labor day.

Virginia

Virginia, Sept. 2.—(Special to The Herald.)—The contract for the erection of the new brewery for the Virginia Brewing company has been let to an Eastern firm and work on the establishment will be commenced yet this fall. It is expected that the new concern will have its goods ready for the market about April 1 of next year. The site selected is the land just southeast of the Virginia Light and Water company plant. The company will put something like $60,000 in the building and equipment. P. R. Vall, the president, was in the city most of the week making arrangements for the work. The incorporators are mostly range men.

Ben Lippman, accompanied by Mrs. Lippman left here today for a trip to the Twin Cities to take in the state fair.

The office force of the Virginia Lumber company's head office, together with all books and fixtures, went to Duluth Thursday, at which place the business of the concern will be done in future. The company has had its office in the Opera house block the past two years.

Mrs. S. A. Hendricks was down from her homestead in 60-19 Thursday.

The case of William Grant, president of the village of Chisholm, against W. D. Tallboys, editor of the Herald of that place for slander, which was to have been pulled off before Judge Nelson Wednesday, was postponed until next Wednesday, the adjournment being taken by mutual consent of the attorneys.

Landlord Smith of the Hotel Fay left here Wednesday for the western part of the state to hunt chickens. He was accompanied from Duluth by some prominent Duluthians.

R. E. Baille has returned from a trip to the West, his family remaining at Platteville, Wis. He reports a good trip.

John Costin, Jr., has let a contract for the erection of a dwelling at the corner of Cleveland avenue and Spruce street.

The supper by the ladies of the Catholic church at the new Thompson block Thursday night, was well attended and the ladies netted a good sum.

Ben Wiggen opened up his meat market in his building and expects a good trade.

E. Z. Griggs and children spent Wednesday camping at Sand lake.

An excursion to Sand lake will be run over the new road Sunday morning. Two trains will be run, one at 8:30 and one at 10:30, the return trip to be made at 5:30.

Blueberries are plentiful and that is what the crowd is going for.

The printers and teamsters had a ball game Sunday afternoon and the score stood 11 to 15 in favor of the printers. The game was a pretty good one considering that many of the players had not touched a ball for the season. The teamsters want revenge and may get another chance.

The Fire Department Relief association of Virginia has elected officers as follows: P. A. Gimse, president; A. C. Stellows, vice president; A. C. Bickford, secretary; Ed Johnson, treasurer; Martin Nelson, Nels Johnson and O. H. Griggs, trustees.

Partridge are reported very scarce in the woods hereabouts this year. The heavy rains and wind storms have damaged the crop considerably. Ducks are reported very plentiful.

Attorney Shea spent Sunday with the old folks at home at Ely lake. He returned to the city Monday, accompanied by his sister, Miss Leona.

Schools open up Monday and the teachers have arrived ready to take up their duties.

The barber shops will close all day Monday, Labor day. Some of the stores will close in the afternoon.

Tom Lantry is at the state fair.

The Fitger Brewing company's brick building contract has been let and the work has been commenced on the foundation. It will be a one-story solid brick, 50 by 85 feet.

Mrs. S. A. Reid and son, Leslie, have returned from a visit in Ohio.

Dowling Bros., the Eveleth contractors, are putting in the lateral sewer from the Central school to the system running through the alley between Maple and Spruce streets.

Prof. Kraff has taken charge of the choir of the Catholic church. He will also be the organist.

Joe Doyle and Joe Williams have gone to the harvest near Fargo.

W. J. Moore has decided to move away from the city and has purchased a beautiful home in Lower Michigan.

The following will be the faculty and corps of teachers of the local district the coming school term: Superintendent, L. L. Bliss; Claribel C. Chappell, assistant principal; A. A. Passer, mathematics; Lillian H. Cadsten, English and modern languages; Anna Lorenz, music and drawing; Marion O. West, eighth grade; Clara D. Lebeis, eighth and seventh; Nellie G. Mahoney, seventh; Mabel Rockwell, sixth; Anna M. Devaney, fifth; Louise Merritt, fifth; Elizabeth M. Colliton, fourth; Kathleen Sackett, kindergarten. These are for the Roosevelt school. Central school:

ALLEN'S ULCERINE SALVE

Is a sure cure for Chronic Ulcers, Bone Ulcers, Scrofulous Ulcers, Varicose Ulcers, Mercurial Ulcers, Fever Sores, Gangrene, Blood Poisoning, White Swelling, Poisoned Wounds, all sores of long standing. Positively never fails. Cures also Cuts, Burns, Boils, Felons, Carbuncles, Abscesses. For sale by druggists. Mail 25c and 50c. J. P. ALLEN MEDICINE CO., ST. PAUL, MINN.

LARGEST EXCLUSIVE DRY GOODS HOUSE in the Northwest.
The Best at the price of the Ordinary
Send for our New Spring and Summer Catalogue.
Silberstein & Bondy Company.

Try Freimuth's Next Time.
Our mail order manager is an experienced, capable man—gives you the best possible every time. Samples sent—prices quoted, if you like.
Try us once and you'll always order of—
Freimuth's
Lake Ave., Superior and Mich. Sts.
DULUTH, MINN.

PANTON & WHITE CO.
Glass Block Store
Duluth, Minn.

Gray-Tallant Co
Duluth's Most Popular-Priced Department Store.
If you need something in Dry Goods, Cloaks, Shoes, etc., write us and when you are in town come in and see us.
Gray-Tallant Co

(Established in Duluth in 1881.)
The BIG DULUTH
Williamson & Mendenhall,
Clothing Hats, Shoes, Furnishings for Men and Boys.

The season's best styles, in—
Fine Shoes!
Agents for
SOROSIS LADIES SHOES
Wieland Shoe Co.,
123 West Superior Street,
DULUTH.

Nursery Stock!
GARDEN ROOTS, BULBS, ETC.
We can furnish anything needed in this line, and will guarantee better quality at about half the prices asked by tree men.
We carry the largest line of—
FRESH CUT FLOWERS
at the Head of the Lakes.
SEEKINS & LeBORIOUS
109 West Superior Street,
DULUTH, MINN.

Good Shoes
For every member of your family.
Prices Always the Lowest.
Phillips & Co.
218 W. Superior St.

Send to the leading, up-to-date, low price drug store for your wants. Prompt attention to all mail or express orders.
F. W. KUGLER & CO.,
(Druggists.)
108 West Superior Street,
DULUTH, MINN.
Write for prices.

F. D. Day & Co.
Fashionable Jewelers
315 West Superior Street,
DULUTH.
Write us for anything wanted of a first-class jeweler.

The most complete line of Ladies' and Gentlemen's Shoes at the Head of the Lakes. Prices right. Styles for everybody.
SUFFEL & CO
131 W. Superior St.
Duluth.

Zimmerman Bros.,
Corner First St. & Fourth Ave. W., Duluth.
EASTMAN KODAKS, and NON-CURLING FILMS.
Everything in
Photographic Supplies.

New map of the Mesaba.
Geological map of the Mesaba; also maps of St. Louis, Lake, Cook, Cass, Crow Wing and Aitkin Counties. Plats and plat books.
Albertson's
Card and Wedding Engraving.
Zenith Phone 421.
Duluth phone 1395.

PAINTS!
We handle everything in the Paint line and will be glad to receive your order.
Both phones.
COVER THE EARTH
Northwestern Paint Co.,
323 West First Street.

WE CAN SAVE YOU MONEY ON GROCERIES!
Send us a list of what you need and we will quote prices that will surprise you.
D. O'LEARY,
(Cash Grocer.)
15 East Superior Street,
DULUTH.

"GATELY'S GOOD GOODS."
CLOTHING
For Men, Women and Children.
Furniture, Carpets, Household Goods on Credit!
Gately Supply Co.
8 East Superior Street, Duluth.

BAYHA & CO
'Duluth's Greatest Furniture Store.'
Medium and fine
Furniture, Carpets, Draperies, Stoves, Crockery and Housefurnishings.
Cor. Second Ave. W. and First St., Duluth.

ALL KINDS OF SPORTING GOODS!
Send for Base Ball Catalogue and sample card of uniforms. Discounts for club orders.
Complete line of Gymnasium Goods, etc. Guns and Fishing Tackle.
City Gun Store,
402 West Superior Street,
DULUTH.

Mail and Telephone Orders
given prompt attention. Our agents deliver goods in all cities around the Head of the Lakes.
Sundby Tea Co.
16 East Superior Street, Duluth.
BOTH 'PHONES.

Duluth's Largest Furniture Store.
THE
F. S. Kelly Furniture Co.

Consolidated Stamp and Printing Co.,
BARKER & ORR, Proprietors.
RUBBER AND STEEL STAMPS.
Card Engraving. Job Printing. Stencils. Seals. Banners. Badges.
14 North Fourth Avenue West, Duluth, Minn.

ORNAMENTAL FENCE
25 designs, wire and iron. Handsome, durable. Cheaper than a wood fence. Special inducements to churches and cemeteries. Catalogue free.
Kelley Hdw. Co
DULUTH, MINN.

Johnson & Moe
2102-8 West Superior St., Duluth, Minn.
We Solicit and Promptly Attend to Mail Orders.
Satisfaction or Money Back Our Guarantee.

DEFECTIVE PAGE

INTENTIONAL DUPLICATE EXPOSURE

Annie McGillis, Mathilda Schauer, Helen Houk, Grace Thompson, Sara Beattie, Jennie Myers. Primary building: Mabel Reid, Anna Hansen, Emma Stevens, Bertha Linnmann, Mora Kyle. Franklin building: Matilda Sincock, Clara Somerville and Matie Logan and Miss Amelia Thompson will again teach at the "Homestead" school.

Miss M. Shaum of Superior will arrive in the city next week and will again open up the dressmaking parlors for Henry Hughes & Co.

The W. T. Bailey Lumber company closed their plant here last Saturday, ending up a cut of about 3,000,000 feet.

President Olson was over from McKinley Thursday.

Mrs. Walter H. Cagle has returned from a visit to Canadian points.

Miss Ethel Jones resigned a position as teacher in our schools and has accepted a like position at Two Harbors.

Arthur F. Thayer returned from Port Arthur the first of the week accompanied by Mrs. Thayer and children.

Miss Josephine Sterle and sister, Francis, and Miss E. Thompson will give a musical program at Cronberg's hall, Buhl, tomorrow night.

Hy Schneider, formerly foreman of the Enterprise, has gone to Hibbing and after a few weeks will go to Winnipeg for the winter.

Harry George and P. Sullivan plan building two brick buildings yet this fall. They both have lots on Chestnut street.

Mrs. E. D. Parmelee and Mrs. C. C. Butter have been at Hibbing most of the week on account of the illness of Mrs. Whiting, their sister.

B. F. Britts, cashier of the First National bank, returned from an extended visit at Verndale Wednesday. His family stopped off at Duluth for a visit with relatives.

Mrs. B. F. Smith and daughter, Mrs. Dr. Malmgren, left the first of the week in company with Supt. Hawkins and wife, for Duluth, where they boarded a passenger boat for a trip to Cleveland.

Mr. and Mrs. Charles Johnson are visiting at Phillips, Wis.

Miss Ida Holmes of Duluth visited with her friend, Miss Anna McLean, a few days this week.

Prof. Willson and Miss Sterle furnished music for a dancing party at Biwabik last night.

William Rooney and family left here Thursday for Langsford, N. D., where they will reside in future.

Ely

Ely, Sept. 2.—(Special to The Herald.)—Mrs. H. Vanderbloom arrived in the city from Sheboygan, Mich., Saturday evening. Mr. Vanderbloom has been here for several months, having purchased the photograph business of W. R. Ople.

Mrs. Sam Oakes returned Saturday evening from her several weeks' visit to friends and relatives.

John Harrl returned to his home at Eveleth Monday, after a visit of a week with relatives in this city.

Miss Quirk, who has been in the city for several weeks on a visit with her aunt, Mrs. William Olds, returned to her home in Wisconsin.

Al Bailey, who has been employed at the Oliver Mining company's office as stenographer in this city, returned to Duluth Saturday, where he has secured a similar position.

Misses Mildred and Mabel Cass were in the city over Sunday from Tower, on a visit with their numerous friends.

J. H. White returned Monday noon from his visit in Duluth with his wife, who is under the care of a physician.

Thomas Jury departed Tuesday morning for an extended visit with his sons at Portland, Or. While away Mr. Jury will take a trip down the coast to San Francisco.

Agent Moonam of the Duluth & Iron Range spent a few days last week at the Twin Cities.

John Johnson left Tuesday morning for a visit of a day at Tower. From there Mr. Johnson goes to Bisbee, Ariz., where he has secured a situation at one of the mines.

Mrs. Ed Chalk and son departed Monday afternoon for their home in Duluth after a visit of two weeks in this city with friends.

Mrs. George Holmes visited several days this week in Duluth with friends.

Mrs. M. E. Gleason and baby departed Tuesday afternoon for a visit in Michigan with friends and relatives. Mr. Gleason accompanied them as far as Duluth.

Mrs. W. B. Goldsworthy departed Wednesday for a visit with friends and relatives in the East.

Mr. and Mrs. A. M. Chisholm were in the city from Duluth a few days this week on a visit with friends.

Mrs. Crowgey is in the city from Bessemer, Mich., this week, on a visit with Mr. and Mrs. Ben Collins and other friends.

John Hodge got badly burned Tuesday afternoon at his home in this city by powder. It seems that while John and others of the family were in the cellar cleaning up, John lit a match and dropped it in the powder with the above results.

Park Rapids

Park Rapids, Sept. 2.—(Special to The Herald.)—Miss Edith Crawford, who has been teaching school near Akeley, returned home, Friday.

Mr. and Mrs. J. E. Reese of Little Rock, Iowa, came Tuesday evening to visit their son, A. D. Reese.

Mr. and Mrs. Gus Salmond were in Sauk Center last week to make arrangement for moving back to Park Rapids.

Mr. and Mrs. Frank Rossman, who have been spending some time at their cottage on Fishhook Lake, returned to town this week.

Monday evening, Nellie McKinley, gave a party at her home for Miss Iva Walling.

Rev. W. L. Riley of Detroit, will occupy the pulpit at the Baptist church next Sunday both morning and evening.

Mrs. O. J. Hughes returned to her home in Lime Springs, Iowa, Wednesday, after a few weeks' visit with her daughter, Mrs. J. M. Arsers.

Miss Beryl Leavitt, who has been in Chicago for the past two years, has returned home, and will teach school in Straight River township.

Saturday afternoon, Mrs. Ethel Taber entertained about twenty ladies at cards. Dainty refreshments were served and a very pleasant time enjoyed by all.

Miss Gene Griffith is the guest of Park Rapids friends.

Miss Eva White returned home from Fargo, Friday.

Peter McQuinn and G. H. Harding left this week for Devil's Lake, N. D., where they expect to work during the fall.

Mrs. J. B. Cutler and Mrs. James Cutler, and daughter, Margaret, are guests at the home of Dr. C. W. Cutler. The Messrs. Cutler are expected Sunday evening.

Miss Mildred Hurd, left Wednesday morning for Minot, N. D., where she will teach school the coming year.

Ben Myers, Jr., is spending a few days visiting in Detroit.

Mrs. C. M. Hastings and son of Verndale are guests at the S. C. Tennis home for a few days.

Miss Anna Tolland, after spending a few days at home with her parents, returned to St. Paul, Wednesday morning.

Born, to Mr. and Mrs. B. P. Myers, a son, Saturday, Aug. 23, 1905.

Born, Tuesday, Aug. 29, 1905, to Mr. and Mrs. Herman Hoefs, a daughter.

Presiding Elder Doods will preach at the M. E. church next Sunday both morning and evening.

Mrs. J. C. Sloan went to Erie, N. D., Monday, and Mr. Sloan expects to drive through that place where he will spend the fall threshing.

A party of young ladies, consisting of the Misses Lulu Schearer, Jean Nary, Alma Sawyer, Bertha Anderl, Eva White, and Bessie Olson, "tented" out Monday night at Fishhook Lake.

Mrs. W. A. Zimbisch of Cloquet, arrived here Monday, and is visiting friends and relatives a few days.

Mrs. Charles Walliron of Bertha, and Miss Maude Longfellow of Wadena, are guests at the George Anthony home.

Invitations are out for the wedding of Miss Emma Rodin of Pine View, and Mr. John Avenson of Dorset. The event will occur Sept. 1.

Charles W. Wilkins and Miss Ida Iscocon, were married at Wadena, Monday, Aug. 28, Rev. W. A. Pringle performing the ceremony. They returned home on the evening train, and Charley's many friends went out to cheer him. Later in the evening the band was called out on the occasion.

Wednesday afternoon at Methodist parsonage, Mr. Ray Abrams of Minneapolis and Miss Ruby D. Giles were united in marriage, Rev. E. A. Cooke officiating. Mr. and Mrs. Abrams will make their home in Minneapolis.

School begins in Park Rapids next Tuesday. There are thirteen teachers in all, the same as last year, but four new faces will be seen among the number. The teachers in the different departments are as follows:

James B. Shouse, superintendent.
Mrs. Lydia Wooley, principal.
Maude Mullen, assistant principal.
Ruth Roberts, assistant principal.
Elizabeth Perkins, eighth grade.
Alice Perkins, seventh grade.
Johanna Johnson, sixth grade.
Cassandra Hardwick, fifth grade.
Eva Probst, fourth grade.
Winnifred Proctor, third grade.
Edna Johnson, second grade.
Blanche Leavitt, second primary.
Ethel Best, first primary.

THE PROCTOR Y. M. C. A.

Y. M. C. A. BUILDING AT PROCTOR, HOME OF ONE OF LARGEST RAILROAD Y. M. C. A. ORGANIZATIONS IN WEST.

READING ROOM OF Y. M. C. A. AT PROCTOR.

POOL TABLE AND GENERAL AMUSEMENT ROOM AT PROCTOR Y. M. C. A.

With 460 members out of the 500 to 600 railroad men in town, the Proctor railroad Y. M. C. A. comes pretty close to being the railroad man's club, which it aims to be.

The Proctor Y. M. C. A., which was established only two years ago, is one of the most successful organizations of its kind in the country, and it speaks well not only for the officers in charge of it, but for the railroad which backed the movement to establish it, and is giving it every support needed.

A little more than two years ago the Duluth, Missabe & Northern road officials offered to erect a building to be used by the men as a Y. M. C. A. house, if the men would furnish it. The offer was accepted, and the building was immediately constructed. It is a handsome frame structure, two stories in height, with a large basement, and cost about $11,000. It was completed and opened with appropriate ceremonies, on Nov. 15, 1903.

W. A. McGonagle, general manager of the road, who is actively interested in the work of the Duluth Y. M. C. A., was largely instrumental in establishing the Proctor association.

E. S. Davis was chosen as secretary of the new association, and he still holds the position.

Under his direction the Proctor association has boomed. It has proved to be the most popular meeting place for the men, in the village, and it now has an active membership of 460. As there are not more than 500 to 600 railroad men making their headquarters at Proctor, it will be seen that this membership list includes the great majority of the men in the village, connected with the road.

The membership fee is $5 a year, and for this sum the men are given the privileges of the building, which include reading rooms, game rooms, baths, and the gymnasium.

As is customary with all railroad Y. M. C. A. buildings, smoking in the club-rooms is allowed, cigarettes alone being barred. In the city associations with a mixed membership, smoking is barred for the most part, but the railroad men have little time for smoking while on duty, and while they are off duty there are few of them who do not enjoy a quiet pipe.

The association is in a very prosperous condition, and already plans for enlargement are being considered.

The building is paid for, and the furniture is also free from debt. A handsome new $300 piano has just been donated to the association by W. A. McGonagle, and Supt. J. W. Kreitter has been instrumental in raising the money for a pool table. A billiard table will also be added later, the members donating what they can afford toward its cost.

Options have been secured on five lots adjoining the building, and they will probably be purchased. On two of these lots an additional building will be erected, and the other three lots will be used for tennis courts and other outdoor sports during the summer months.

The building is already provided with a number of stationary tubs in the basement, and a contract has just been let for three shower baths, which will give the association a very complete equipment in this respect.

More than $200 has also been recently expended in new apparatus for the gymnasium.

The greatest need of the building at present is more rooms for renting, and the new addition will be erected largely to provide these. The sleeping rooms are rented to members for 15 cents a night, and to non-members for 25 cents. Owing to the fact that many of the railroad men are kept traveling up and down the line of road, there is a constant and increasing demand for rooms for one or two nights only. In order to provide comfortable and sanitary quarters at a moderate price, the association divided off the entire upper story of the building into sleeping rooms, and this is one of the most important features of the work. The men are assured a comfortable bed with clean sheets, for a moderate sum, and this has done much to make the association as popular as it is.

The game rooms and the reading rooms are also a popular feature, and the baths fill a long-felt want among the railroad men. With their irregular hours, it is very difficult to find time or a proper place to get a good bath, and the association building is generally the first place they head for after leaving their engines or their caboosES.

This fall educational classes will be started for those who care to attend them, and instruction will be given along practical lines most useful to the men in railroad work.

There are only two other railroad association buildings in this part of the country. One is located at Brainerd and the other at Two Harbors.

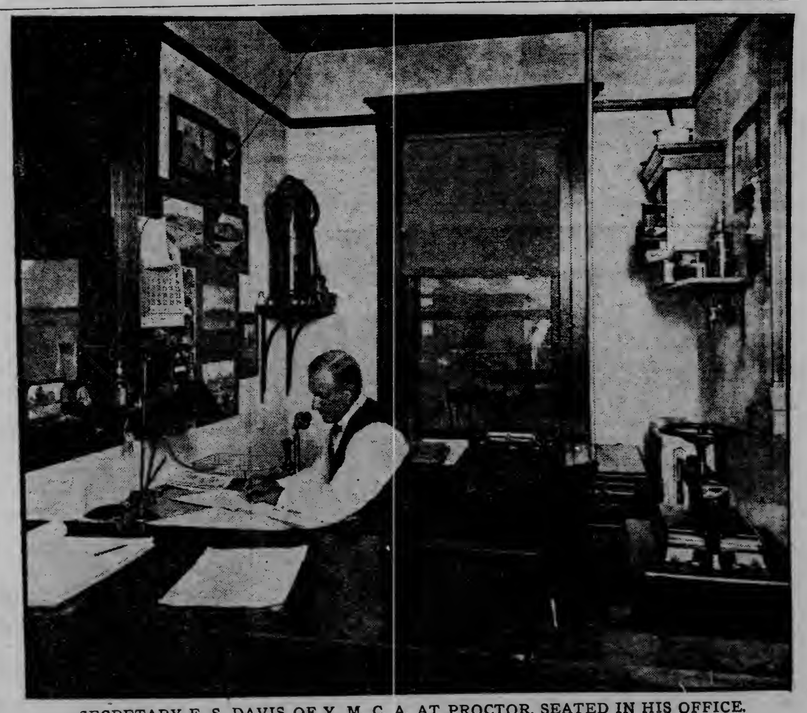

SECRETARY E. S. DAVIS OF Y. M. C. A. AT PROCTOR, SEATED IN HIS OFFICE.

The Doctor Writes of Counterfeiters.

Hyannis, Mass., May 12, 1900.

CHAS. H. FLETCHER, New York City.

Dear Mr. Fletcher:—I wish to congratulate you on your numerous victories over counterfeiters and imitators of Castoria, and trust the time is not far distant when these inferior and dangerous mixtures will be entirely suppressed.

You are right when you say in your advertisements that it is "Experience against Experiment."

I feel it to be an outrage, and an imposition upon the parents of little children that my name should be associated with imitations of Castoria, dangerous to the health and life of these little ones who too often fight their battles for life in vain.

Let me again commend you for the high standard you have maintained in the preparation of my prescription, and I confidently believe it is due to this scrupulous integrity you are indebted for the wonderful sale of Castoria to-day, and the steady growth it has had since I gave you the details of its manufacture in my laboratory thirty-three years ago.

Samuel Pitcher, M.D.

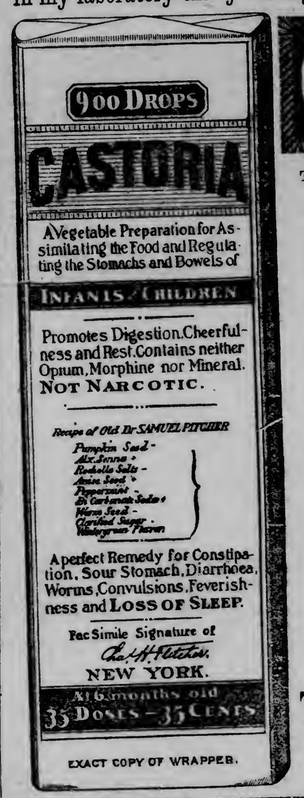

EXACT COPY OF WRAPPER.

CASTORIA

The Kind You Have Always Bought, and which has been in use for over 30 years, has borne the signature of Chas. H. Fletcher and has been made under his personal supervision since its infancy. Allow no one to deceive you in this. All Counterfeits, Imitations and "Just-as-good" are but Experiments that trifle with and endanger the health of Infants and Children—Experience against Experiment.

What is CASTORIA

Castoria is a harmless substitute for Castor Oil, Paregoric, Drops and Soothing Syrups. It is Pleasant. It contains neither Opium, Morphine nor other Narcotic substance. Its age is its guarantee. It destroys Worms and allays Feverishness. It cures Diarrhœa and Wind Colic. It relieves Teething Troubles, cures Constipation and Flatulency. It assimilates the Food, regulates the Stomach and Bowels, giving healthy and natural sleep. The Children's Panacea—The Mother's Friend.

GENUINE CASTORIA ALWAYS
Bears the Signature of
Chas. H. Fletcher.

The Kind You Have Always Bought
In Use For Over 30 Years.

THE CENTAUR COMPANY, 77 MURRAY ST, NEW YORK CITY.

WEALTHY BLIND BEGGAR

Found to Own Fine Residence at Pittston, Pa.

Altoona, Pa., Sept. 1.—Having a bank account, estimated at $60,000, and owning a magnificent residence at Pittston, a blind beggar, whose name the police refuse to disclose, was arrested on the charge of "professional pan-handling." He arrived in Altoona and importuned the police officials for permission to beg on the city streets, alleging that he had a family to support. He wore a Grand Army button, and claimed that he had served four years in the Civil war. He presented to Chief of Police Tillard a begging card, related a tale of woe, and stated that his eyes were blown out by a premature explosion in a mine.

The city has stringent laws against begging on the streets; but the old man told such a pitiable story that Chief Tillard reluctantly gave him permission to solicit alms from the charitably disposed. The chief started him off with a dollar contribution.

After he had left police headquarters Chief of Police John Mullen and Special Officer M. R. Brandler of Johnstown, who were here on special work, ran across the old man on the street corner and recognized him. He had been in Johnstown, they said, and his record had been looked up.

Chief Tillard was informed that the "poor blind beggar" was none other than a wealthy resident of Pittston. So the chief at once decided that so wealthy an old soldier had no right to beg any more money from Altoona people, and gave orders that he should be immediately arrested.

Lyceum—Labor Day.

Girl from Kay's—50 people.

Next Tuesday, last of the Herald excursions on the steamer America. Thirty miles down the lake and back for only 25 cents. Boat leaves Booth's dock at 4 p. m., returning at 9 p. m. Get your tickets at the Herald office and enjoy the pleasantest trip of your life.

OUR YOUNG FOLKS CORNER

Darling papa, here is I
Writing you a letter;
And I hope 'at you will try
To write me one 'at's better:
For I don't know what to say,
Les' I say I love you,
An' when you are far away
I gets awful blue.
Here I put a great big kiss
On this black ink blot,
So I know you cannot miss
Finding the right spot.
Now I hug you very tight:
I'm so sleepy—so good-night.

Rhyming Rebus.

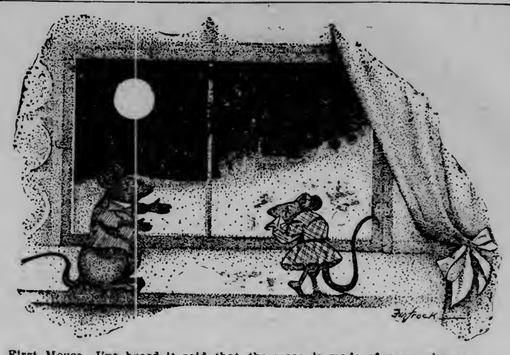

First Mouse—I've heard it said that the moon is made of green cheese.
Second Mouse—Well, we'd do without moonlight if I could get up there for about ten minutes.

How the Children Saved the Day,
or
Where There's a Will There's a Way.

By Fannie Fern.

"Children," said mamma, "the servant problem has proved to be unsolvable this morning. I have just been to the kitchen to find cook gone, and in her place a note saying: 'I hev wint on a long vacation. yez need not be lookin' fer me back.' As I was coming upstairs to break this delectable news I was met in the hall by the housemaid who handed in her 'notice of leave' which is to take immediate effect. Now, you children being members of my household I come to have you council me in the matter."

"Let's have breakfast first," suggested Tom, the wise one of the family. "After eating we'll be in better physical condition to talk over matters of such moment."

"A very comfortable suggestion," admitted mamma, "were there a breakfast to eat."

"I have it!" exclaimed Sally, the practical one of the family. "Let us cook the breakfast. That is better than talking about eating it."

"And I fancy after eating it we will all wish we had merely talked about it," laughed Stella, the philosopher of the family.

"Oh, well, nothing is as bad as it's painted," declared Fred, the optimist of the family. "Even Stella's cooking might be borne by a strong stomach. All we can do is to try it. But so long as we have a butcher and a baker in the block below I shall borrow no unnecessary trouble."

So it was decided that the work should be laid out systematically, each member of the family performing his or her share. First it was agreed that each one should look after his or her own room, and that the rooms used in common by all should be attended to "alphabetically;" that is to say, each member of the household should take a "turn" at sweeping and dusting. Even the boys agreed to this plan.

Then it was decided by "the council" to let Tom and Fred do the marketing. Tom was an excellent judge of meats and vegetables, while Fred could not be fooled on fish and fowl. Mamma would prepare the breakfast, Sally and Stella alternate at serving the luncheon and all three would lend a hand in the dinner's preparation.

"And what am I to do?" asked papa, who, till now, had been an unobserved listener.

"You? Why you may pay the bills," laughed mamma.

"But that's nothing new," complained papa. "I had hoped for some change."

"Well, papa, maybe you will have some change—after paying the bills," slyly suggested Stella. "We do not want you to go 'broke.'"

"Oh, Stell, we can't stand for any such turns as that," said Tom, trying to look wise and serious.

"Then keep on the straight line," retorted Stella. Whereupon everyone laughed.

In half an hour the family were seated 'round the breakfast table "in a most hungry frame of stomach" as Fred put it. And a most enjoyable meal they found, too, in the buttered toast, soft-boiled eggs, broiled chops and delicious coffee — "such as only mother could make."

"Why, mamma, you're a brick!" declared Tom, his mouth full.

"I call her an expert in the culinary art," corrected Sally.

"And I call her a fine cook," said papa, emphatically, holding his cup for more coffee.

"Wait till you've sampled today's luncheon," said Stella knowingly.

"And after sampling it we will probably let it rest there," dryly remarked Tom, cracking an egg over an egg cup.

"Tom, you can crack an egg fairly well, but you cannot crack a joke; so please don't try again," advised Stella.

And so the morning meal went through like a charm, they all declared, and at noon a most dainty luncheon was spread before the family. Then the dinner in the evening threw all former efforts in the shade. And still no one had been "tired out," nor was there a show of temper or dissatisfaction over the work which, proved interesting rather than otherwise.

Thus the first week, without a servant in the house, passed by without a break in the routine and all the household happy. Then the bills came in for papa to settle. In looking them over one evening he knitted his brows and looked somewhat perplexed. "Why," he exclaimed, "look here!"

Mamma's brow slightly clouded. She wondered if she had been a bit extravagant in giving herself full swing in the culinary department. True, they had lived unusually well, all the dainties of the markets appearing on the table. "What is it, papa?" she asked in an uncertain voice. "Have I gone beyond the limit?"

"Why," explained papa, "we must have half starved this past week, for the bills amount to but half their usual proportions. And I know we never have lived—well, very high."

Five exclamations of happy surprise greeted this information. "What!—only half as much spent for food as usual?" cried Tom. "Why, we've lived like princes. That shows you what can be done by sending experts to—anem—to market."

"Any more bouquets to throw at yourself?" questioned Stella, her eyes full of mischief, as she turned them on Tom.

"Well, I should like to speak a word for the cooks," put in Sally. "They have let nothing go to waste."

"You mean the eaters have let nothing go to waste," said Fred. "I for one have enjoyed this week of domestic work, and I move that we continue the present system. We children have something to keep us out of mischief till school opens."

"Second the motion," said Stella, "if papa will hand over the extra money that he thinks should have gone to the grocer and butcher and let the cooks and marketers divide it among themselves."

"There shall be no controversy over that," laughed papa. "The laborer is worthy of his hire."

"Well, said mamma proudly, "I take none of the glory of this past week to myself. I felt we were almost doomed to the fate of starvation when both servants left me. I knew I was not able to manage the house alone. The children, bless them, have saved the day."

"Where there's a will there's a way," quoted philosophic Stella.

"Amen," said papa, putting his arm around his little daughter's shoulder.

"Children," said mamma, "the servant problem has proved unsolvable this morning."

Pauline's Narrow Escape From a Cyclone.

By Maud Walker.

Pauline Grason, a pretty 13-year-old girl, went to visit an aunt and uncle who lived on a ranch in Western Kansas. Pauline had never before seen the Great Plains and she found there many features of interest.

But one of Pauline's failings (indeed, it might be said her only failing of consequence) was to turn to ridicule any little peculiarities in others. Having been carefully reared by a most cultured father and mother Pauline was quick to notice in other people any violation of Society's prescribed rules. Now, this fact alone did not speak ill for Pauline; her fault lay in "making fun" of those less favored than herself, and viewing with a critical eye the poor people whose educations had been sadly neglected.

On her uncle's ranch was employed a young herd-boy, who was about Pauline's own age. Upon this poor, unread, awkward fellow Pauline vented much of her sarcastic wit and ridicule. Her aunt, feeling sorry for the herd-boy, who was far from being either stupid or a fool, and who seemed to feel keenly the "fair maiden's scorn," often remonstrated with her vivacious, clever little niece over what she termed "a girl's thoughtlessness." "You should not so far forget yourself, my dear," the aunt said to Pauline one day, "nor allow your sense of humor to lead you to make light of that poor, unsophisticated country youth. It is unkind to make the boy the butt of your ridicule."

"But, auntie, how else will the greenhorn ever learn to mend his shockingly bad manners?" asked Pauline laughing. "Really, I think I'm performing a kindness toward Jake when I call attention to his awkwardness by laughing at it. If he has the least particle of sense he must profit by my ridicule. Now, for instance, I think it positively unpardonable for him to sit in the house with his coat off and his hat on. And when I ask him if his head is cold and his shoulders hot I mean only to give him a hint that he is violating the proprieties of polite society. If he is ignorant of social etiquette why should he not be taught?"

"Well, dear," protested the aunt, "Jake has but lately come to live with us. We've had many herd-boys before Jake, whose manners were as much to be deplored as his, and before they had lived with us a six-month they had become quite gentlemen-like in their bearing, and one could find little in their conduct while in the house or at table to complain of unless it was an occasional slip of ungrammatical mother-tongue. But that is their birthright, unfortunately, and it takes years of schooling and refined environment to rid them of the effect of early influences. Now, my dear, what I want to impress upon your mind is this;—we have been more fortunate in the matter of birth and education than our ill-favored Jake. So, let us be charitable toward him."

"But, auntie," persisted Pauline, still contending that she had only the best motive in criticising poor Jake's bad manners, "don't you think it our duty to teach those who are in such need of learning as this Jake is?"

"To be sure," acquiesced the aunt. "But teaching cannot be accomplished through the medium of ridicule. But—there's Uncle John with the buggy at the door. As he's in a hurry to get to town on an important errand I must get my hat and be off with him. I'm sorry, Pauline, that you did not feel inclined to accompany us to town this afternoon. However, the ride will not be very pleasant, for the heat is almost unbearable. I hope you will pass the time in some way to prevent loneliness. There's a late magazine with the leaves yet uncut. You'll find that worth while I hope."

"Well as Bridget has had to go to her sick mother, and the lady of the house is off to town," laughed Pauline, helping to adjust her aunt's hat, "I'll be queen of the ranch. When supper time comes I'll go to the kitchen and get things started. You've never sampled my tea cakes, have you? Well, I'll show you that I can measure swords—I mean cake recipes—with your adorable cook, Bridget. I didn't go to cooking school for naught. Now, you're all straight—off you go! Don't forget to bring me some stick candy." And both Pauline and the aunt laughed at the light-hearted girl's chatter as they waved farewells to each other, Pauline on the porch and the aunt in the buggy beside her husband.

As the covered vehicle rattled down the prairie road, that wound its way to the town five miles distant, Pauline stood on the porch of the long, frame ranch-house and watched the cloud of dust which followed the wheels like a cloud. The day was hot and close. Till noon there had blown a stout breeze from the south, making the heat endurable; but now, at 2 o'clock in the afternoon, not so much as a breath stirred the leaves on the row of tall cottonwood trees that surrounded the yard.

Pauline stepped into the yard, which was carpeted with dull-colored buffalo grass, and looked round the horizon. In the northwest a pile of "thunderheads" were growing. Pauline had been long enough in that part of the country to understand many of the "climatic symptoms." A storm coming from that direction, particularly when gathered against a south wind, was a bit ominous. But Pauline was no coward and told herself there was nothing to fear. However, on entering the house she ran upstairs and closed the windows, thinking that if a gale should come suddenly—as they do in that part of the world—she would not have time to shut up the house against it. She even shut and secured the kitchen and dining-room doors and windows.

About 3 o'clock, while she was taking a nap on the sofa in the big, airy sitting-room (where she had fallen asleep over the late magazine) Pauline was suddenly roused by a quick step on the porch and a hand trying to open the screen door that was latched on the inside. Springing to her feet she ran to the door to find Jake, the herd-boy, standing there. His face wore a strange expression, hardly fear, yet quite like it. His manner was excited as he spoke: "Mr. an' Mrs. Everts went to town—didn't they?—I seen 'em goin' down the section road. A drefful storm's comin' yonder. You needn't be skeered, for I can fix you as safe as a button in a pocket. Come quick, though—there ain't no time to be foolin'. Don't wait for nothin'."

Without a question Pauline, turning pale for the first time in her life, opened the screen door and followed where Jake led. He hurried round the house, and as Pauline turned the corner the strong-limbed fellow was already climbing over the high frame curb that protected the deep well. Grasping the bucket-rope Jake let himself down by catching his toes into crevices of the stone wall. He carried suspended from his shoulders by a horse halter two strong, short poles.

Grasping the bucket-rope Jake let himself down.

But Pauline's attention was forced away from Jake, who was now well down in the well, to the sky in the northwest. A dense, black cloud—looking no larger than a man's hat—hung low in the heavens, and from it issued sharp lightning and deafening thunder. Connecting this blot of ink (for such the cloud looked) with the earth was a funnel-shaped mass that swerved from left to right as if in some terrible agony. Pauline felt a chill in her very veins. She knew now why Jake had told her to wait for nothing. With the coming of the coming cyclone deafening her Pauline bent over the well-curb and saw that Jake had put the two poles across the well, thrusting their ends securely into crevices between the rocks of the well's wall. From these poles he had hung the horse halter in the form of a short swing. And now he was lifting himself toward the top of the well by means of the bucket-rope.

The instant his feet landed outside the well Jake motioned to Pauline to get over the curb, screaming at the top of his voice, for the noise of the coming storm deadened all o nary sounds,—"Put your feet into the bucket an' ketch a-holt of the rope to stiddy yerself as I let you down. When you git to the poles across the well git out on 'em and let yerself down into the swing. Set there—no matter what happens overhead—jest set there an' keep up your keer-age. Come—quick, or you'll be took off'n your pegs!"

Pauline knew there was no time to delay, and she did Jake's bidding. The wind was now sweeping about them like a hurricane, and the storm that it was ushering in was coming with the speed of an express train. But the moment Pauline had balanced herself in the bucket, holding to one of the ropes while Jake held tightly to the other one, she quickly stopped the descent by grasping the side of the curb. The question had just come to her mind—What is Jake going to do with himself? Bending forward and putting her lips against Jake's ear she screamed out the question, "Where are you going?"

Jake pushed her back and motioned her to make haste and let him lower her to safety. But Pauline held to the curb and replied at the top of her strong young lungs: "I won't go 'till I know what you intend doing to save yourself."

"I'll lay on my stum-mick down yonder!" screamed Jake in her ear; and he jerked his head in the direction of a broken bit of clay bank that had been formed by the spring freshets.

Pauline gave a hurried glance toward the spot he designated, and leaning close to him she cried in a determined voice: "You must come into the well with me. I shall not go a foot deeper without you promise to follow at once. It's death for you to go to that bank. Will you come?"

But now the wind was sweeping everything before it. Jake could not be heard, were he to speak. Wildly he urged, by gesture, Pauline to balance herself in the bucket while he should lower her to safety. And in sheer desperation he made her understand that he would follow her into the well.

The descent was made safely and quickly, and before Pauline could realize just how it had been accomplished she found herself seated in the halter swing, her feet almost touching the twenty feet of water below. And squatting on the two poles over her, holding the edges of the projecting rocks of the wall was Jake.

Had the two desired to converse it would have been impossible to do so, for now the storm burst in all its fury over them. The sky became black, and darkness made the interior of the well like a tomb. Save by the glare of the lurid lightning Jake could see that Pauline's face was white and full of terror. The suction of the whirling winds overhead almost drew their bodies from their places, and with all their strength the two children clung to the walls of the well.

Suddenly an awful crash just over their heads:—The well curb was swept from its foundation as though it had been a feather. But Jake had foreseen this catastrophe and had cut with his pocket knife the ropes holding the water buckets. Thus the buckets had dropped into the water, leaving the ropes free to be drawn up past their heads without any physical damage to either Pauline or himself.

Then came the hail beating into the well with a deluge of rain. Jake bent his body so as to protect Pauline from the hailstones, which were of enormous size. They fell upon his thinly-clad back and beat it black and blue. But in such moments one never feels physical hurt. The mind's terror deadens all other senses. It was not until the next day that Jake discovered the painful condition of his back.

To Pauline the time seemed like eternity that she sat in that deep well, the dark, dangerous water just beneath her feet and the terrible cyclone raging madly over her head. But in reality the passing of the storm required but some twenty minutes.

As the darkness began to give way to light and the rain and hail gradually ceased Jake straightened up his bent back and looked above him. A serene, blue sky, untouched by a single cloud, stretched overhead. Jake climbed by the wall to the top of the well and looked about him. Pauline followed him with her eyes, and asked in a voice that sounded far away and strange: "Is the danger past?"

"Yes'm," said Jake. "I reckon we'll as well come up now. The storm is goin' off acrost the prairie like a crazy person. But it's about spent itself."

"How shall I get out?" questioned Pauline. "The ropes are gone."

"Reckon you can hold onto me and walk up by puttin' your toes into the wall's cracks. Tain't very easy—but as everything's swep' clean from the face of the earth there ain't no way of me gittin' another rope to haul you up by."

"Well, I got down safely," said Pauline, "and I guess I can get out all right. One thing I have in my favor—I can take my time, and there isn't any wind to blow me in again."

And once more that day Jake proved himself wholly capable. In a few minutes he had Pauline safe on terra firma. Then, when she looked around her she covered her eyes with her trembling hands and broke into tears. The scene of destruction was too much to be borne calmly. As far as her eyes could reach the earth was swept as bare as a floor. The big, rambling ranch house, all the stables, cow sheds, cattle corrals and other farm buildings had been carried away, with only here and there a piece of broken timber or a bit of broken furniture to bear witness that any sort of habitation had been there.

"Ugh!" said Jake, "I wouldn't bawl, Miss Poline. You ort to be thankful you are livin' with all your body whole. Your uncle has lots of money in the bank, and will soon have this place as fine as ever agin. But if you'd been killed—he couldn't a-bilt you agin, I reckon. So, I wouldn't bawl."

"I know, Jake, it's very silly of me—but, you know, I'm a—girl, and can't help being nervous and crying," pleaded Pauline. Then she sat down on the rain-soaked ground and wept some more.

Pretty soon, however, she dried her eyes and got on her feet again. Advancing to Jake she said with feeling: "Jake, you are a noble boy. You are a hero, indeed you are. During my visit here my conduct toward you has been unpardonable. Forgive me—forgive me! You have saved my life, and saved it at the risk of your own, too. You meant to leave the well to me while you would go to that bank—" But the words died on Pauline's lips as she turned to look in the direction of the clay bank. The storm had plowed and leveled the earth where the little bluff had been. "See!" she said, pointing to the spot. Then she shuddered at the thought of what might have befallen this brave herd-boy.

"But, Miss Poline, I'm offul green, I reckon. I don't dress right nor talk stylish-like."

Pauline grasped the awkward fellow's hands. "You are brave and noble. After all, what do the petty customs and forms of frivolous society amount to? Who am I that I should set myself before you as a criterion in such things? Your manners are a part of your own wholesome, splendid self. You possess a character as true as gold."

"Oh, no, Miss Poline," declared Jake, blushingly, "my manners is on the bum. I mean to mend them along as I can, you know. Maybe you wouldn't mind teaching me about them."

"Oh, Jake, if you could only understand how glad I shall be to help you in any way I can!" answered the enthusiastic girl warmly. "You have this day taught me a lesson I shall never, never forget. You have taught me the true meaning of forgiveness, courage and loyalty to duty."

Jake looked slightly confused, but gladness shone from his kind blue eyes. Suddenly he lifted his head and said: "Your uncle an' aunt has been safe. See, the storm never went near town. It took off to the east. Why, I believe that's them comin' down the road now. See?"

And so it was Mr. and Mrs. Everts coming across the prairie road, the horses whipped to a gallop, for the course of the cyclone had been seen by the village folk, and frightened farmers and ranchmen had hurried to their homes. You may be sure that Mr. and Mrs. Everts were thankful to find their dear little niece safe, and their gratitude to the brave Jake was manifested in more ways than one.

"I always knew the boy had a noble heart," declared Pauline's aunt with tears in her eyes. "Henceforth he shall be one of our family in every sense."

"And he is my cousin Jake," said Pauline. "Will you accept the new relationship?" she asked, turning to the herd-boy.

"Yes, Miss Poline, I'll be most proud of such kin." And Pauline and Jake sealed the bargain with a hearty handshake.

Then with thankful hearts the four went to town to stay till Mr. Everts could have the ranch made habitable again.

Thus ended Pauline's cyclone experience, and the lesson she learnt on that terrible day.

CURVED-LINE PUZZLE.

By correctly putting together the above curved lines a little "Summer Girl" will appear in company with her chum. Try pasting the lines together on a bit of white paper. Answer given next week.

Little Biographies of Big Masters.

Jean-Francois Millet was born in the little French village of Gouchy in the year 1814. He spent his boyhood on his father's small farm, living the uneventful life of a common laborer, tending cattle and tilling the soil.

By his grandmother, who was devoutly religious, he was trained in reverence and faith. His father, who was precentor of the village church was a student of nature, and early instructed his son Jean in the beauties of forest and field, sky and cloud.

It is hardly probable that Jean received any encouragement when he first displayed a liking for drawing. A peasant boy could scarcely hope to become an artist—it was not his natural sphere. But in the face of opposition Jean practiced with his pencil whenever opportunity presented itself, sketching promiscuously from the peasants and domestic animals about him.

When he reached his eighteenth year his talent for drawing was so pronounced that his father consented to accompany him to the town of Cherbourg, where an artist by the name of Mouchel was consulted regarding Jean's promise to become an artist. On being shown some of Jean's drawings the artist threw up his hands and exclaimed: "This boy will become a great painter!"

When several years later Millet journeyed to Paris to take up his study in oil his fellow artists dubbed him "the man of the woods," so uncouth, so awkward and "countryfied" was he in manner and dress.

And a "man of the woods" Millet remained all his life, loving the soil from which he sprang. He found no time to follow the fashions and follies of "polite" society. The city oppressed him, and the crowds of selfish people made him recoil deeper within himself. Strange voices whispered in his ears things that only he could hear; mysterious fingers pointed his eyes to marvelous colors that only he could see. His comrades in art called him "queer" and "visionary." But Genius whispered the strange things and pointed out the visions.

At first he stumbled on alone and unnoticed. Sheer necessity forced him to paint the conventional, to cater to the public's taste for the ugly. Thus he was prevented from following the dictates of his genius. He achieved no distinction above hundreds of other struggling artists who painted to "make the pot boil." At times Millet was obliged to paint advertisements and signboards, so great was his financial distress.

After a dozen years of such want and struggle, years when a lesser genius would have given up through dispair, Millet gained a footing whereby he could henceforth be master of his own brush. At the age of 35 he turned his face towards the country, the country that he loved, and took up his life at Barbizon, a bit of a hamlet that was sheltered on

JEAN FRANCOIS MILLET.
From a Charcoal Study by Himself.

the edge of the glorious forest of Fontainebleau.

And here his soul developed in his art. Here the great masterpieces grew beneath his brush, masterpieces that shone forth the true poetry of his sympathetic nature. And here, surrounded by a large and loving family and a few loyal friends, the great—yet sweetly simple—Millet closed his life in the year 1875.

Among his most celebrated pictures are "The Angelus," "The Sower," "The Shepherd" and "The Man With the Hoe."

MARY GRAHAM.

Those Monsters.

Some horrid great big monsters
Caught little Billy Grey;
They also caught his comrades
And lugged them all away.

A-down the street they pulled 'em;
And you'd judge by their looks
That these great big monsters,
Were just the Fall School Books.

—M. D. W.

10 Pages. **DULUTH EVENING HERALD.** 10 Pages.

TWENTY-THIRD YEAR. LAST EDITION. MONDAY, SEPTEMBER 4, 1905. TWO CENTS.

MINNESOTA HISTORICAL SOCIETY.

BRAVE MARINERS STAY BY SINKING SHIP THAT OTHERS MAY BE SAVED

Steel Steamer Sevona Wrecked on Sand Island Reef.

Eleven of Those on Board Drowned; Eleven Saved.

Seven Sacrificed Lives to Avoid Overcrowding Small Boats.

Bayfield, Wis., Sept. 4.—Eleven of the crew of the steamer Sevona were drowned by the wreck of the steel steamer on Sand Island reef on Lake Superior late Friday night. Eleven others were rescued, including the remainder of the crew and four women. The story of the disaster is a thrilling tale of shipwreck on the Great Lakes, such as has seldom been told.

Seven of the dead offered their lives as a sacrifice for the rest of the twenty-two on board the ilifated ship. Of those for whom they gave their lives four are dead. The rest reached shore after a night of buffeting by the waves in an open boat, and a trip of more than twenty-four hours cutting a road through the wilderness of Northern Wisconsin.

Those who gave their lives for their shipmates were:

CAPT. E. E. McDONALD, Northeast, Pa.

FIRST MATE LOUIS DARWIN, Medina, O.

SECOND MATE (name unknown), shipped at Cleveland last trip.

WHEELMAN, (name unknown), shipped at Cleveland on last trip.

TWO WATCHMEN, (names unknown), shipped at Cleveland on last trip.

WHEELMAN, (name unknown), has brother named Denny at Buffalo dry dock, shipped at Cleveland.

Those who were probably drowned in the effort to reach shore were:

FIREMAN, (name unknown), shipped at Cleveland on Aug. 23.

VAN VLEEK, oiler, Erie, Pa.

OILER, (name unknown), shipped at Cleveland on last trip.

DECKHAND, (name unknown), from Northeast, Pa.

The Sevona, a big ten-hatch vessel, was bound from Allouez to Erie with ore. Four women were on board, including the wife of the cook, C. H. Clucky. The others were aboard as guests of the owners and were Mrs. S. F. Spencer and Miss Jones of Erie, and Mrs. William Phillips of Buffalo. Friday the steamer ran into the teeth of the northeaster, which is still blowing a terrific gale. Capt. McDonald tried to make headway against the heavy sea, but the storm became too heavy and he turned and ran for shelter. Sand island is in the center of a patch of dangerous reefs. One and a half miles east of the light on the island is the Sand island reef. The storm was so severe that the lookout did not see the Raspberry island light. When the Sand island lighthouse was sighted, it was too late. Capt. McDonald tried to put about and get out of the danger, but the storm was sweeping him on the reefs with a fury not to be denied.

When the ship struck, a great hole was torn in the bow and in half an hour after the wreck, the pounding of the waves had hammered the stout ship in two. The vessel broke just aft of the fourth hatch. When the shock came the captain found that there was no chance for all to try and reach shore and called for volunteers to stay on the ship. More than half of the crew volunteered to stay aboard while the rest tried to reach shore and call for help for those who were to remain on the wreck. Finally the captain, the two mates and four others, sailormen who were under no obligation to stand by a sinking ship, were selected to risk their lives for the safety of the rest.

Engineer Phillips was one of the volunteers but Captain McDonald refused to allow him to remain on board, ordering him to take command of the ship's boat, which was to take the women ashore. With Phillips went Adam Fiden, Nicholas Fiden, C. H. Clucky, two firemen and one deckhand, all of Buffalo.

The storm had battered the third boat to pieces, but a small boat large enough to carry four took another party. The boat with the women tried to make Sand island, but was swept past. Nothing could be done save to keep the craft afloat. When the boats left the Sevona, the seven left aboard were huddled in the wheelhouse, waiting for the rescue that was to come too late.

The trip ashore of the life boat was one of terror. All night the men fought with the elements in the effort to reach shore, which was only five miles away, but the wind was carrying the craft parallel with the beach, and it was daylight before the boat was washed up high and dry on shore. So wearied were the men from their exertion that they were nearly swept back into the deep water by the surf.

During the night while the men were trying to reach shore the women were alternately despairing and hopeful. At times they would pray for their lives, the men joining and at other times they would help the sailors, bailing the small craft of the spray which came aboard constantly.

Saturday morning the storm-tossed party was washed ashore at Little Sand bay. Here they found a homesteader, who led them to two farms two miles in the interior. The men were so exhausted they could hardly walk to the farmhouse, but were pressed on by the knowledge that the captain and others on board the wreck needed help.

Then while the rest of the party was cared for at the farms, the engineer and one of the farmers, Mr. Thibadeau, set out with a team for Bayfield. Only the person who has traveled that almost untrodden country can appreciate the difficulties of the trip. Most of the way it was necessary to literally cut a road through the woods. It took until 4 o'clock in the afternoon to reach Bayfield, twenty miles across the peninsula, as the crow flies. Upon reaching Bayfield the fishing tug Harrow of the Booth line started out for the scene of the wreck with a party of fifteen men, headed by Engineer Phillippi. The trip took two hours in the teeth of the northeaster.

When the tug reached the scene of the wreck of the Sevona, only a few spars and the after 100 feet on the craft were left. There was no trace of the captain and his party. No trace was found of the four in the small boat and they are undoubtedly lost. The Sevona was a steel freight steamer of 2,362 tons, built in 1890. It carried a crew of fifteen men.

PRAISES OIL KING; ROASTS LA FOLLETTE

Macarthur Says Attack on Rockefeller Was Positively Fierce.

New York, Sept. 4.—Defense of John D. Rockefeller and denunciation of Governor La Follette of Wisconsin, who criticised him, were the features of the sermon delivered, last night, by the Rev. Dr. Robert Macarthur, who has just returned from a summer lecturing tour on the Chautauqua assembly platform. He made special reference to the speeches of Governor La Follette which related to the head of the Standard Oil company and declared them to be exaggerations which only served to excite sympathy for the person against whom they were directed.

"Governor La Follette's attack on Mr. Rockefeller," said Dr. Macarthur, "is positively fierce. His criticism of Mr. Rockefeller is cruel, coarse and severe to the utmost extreme; it defeated its own object, creating sympathy for Mr. Rockefeller. The governor was guilty of exaggeration which reacted against himself and in favor of the object of his denunciation. The pendulum is swinging toward favorable judgment of Mr. Rockefeller, largely because of the criticism in a monthly magazine article of members of his family. I hesitate not to affirm that the writing of these articles is creating a reaction in favor of Mr. Rockefeller. And I know whereof I affirm when I say that Governor La Follette shocked his audiences. There is a vast amount of arrant hypocrisy in public speakers' denunciations of millionaires. Probably all of these speakers would be millionaires if they could."

Dr. Macarthur paid a glowing tribute to William J. Bryan, speaking of him as "the foremost figure on the platform, today."

"Mr. Bryan delivered a lecture, entitled 'The Prince of Peace,' which is one of the greatest lectures of our times," said Dr. Macarthur.

Dr. Macarthur characterized Governor Folk's addresses as models of patriotism and the governor as a man of the noblest ideals.

JAPANESE FLOCK INTO MANCHURIA

Thousands Are Emigrating to Former Chinese Cities.

Pekin, Sept. 4.—Commercial men of North China hope and believe that a complete opening of Southern Manchuria to foreign trade will be incident to the new status of the territory now occupied by the Japanese troops. Japanese colonization in Korea has been repeated in Manchuria on a large scale. Japanese civilians have been permitted to enter the country freely, and Antung, Fenwang Cheng, Mukden, Dalny and Newchang have become populous Japanese cities. Newchang, where before the war there were about 100 Japanese, and a year ago 1,000, now has 6,000, and the number is continually increasing by the arrival daily of from 50 to 100 immigrants.

The Japanese army department is operating a railroad light between Antung and Fenwang Cheng, and those places in the early summer had a population of more than 5,000 Japanese each, and they are still growing.

Representatives of many large Japanese firms engaged in various sorts of enterprises, have been investigating the possibilities of the country, and are impressed by its wealth. It remains, however, to be seen how large a proportion of the Japanese population will take up a permanent residence there. A majority of those there now was, of course, engaged in supplying the army, but some of the large firms, and many of the small traders, propose to remain and exploit the country if it prove profitable. The Seoul and Wiju railway will be extended via Fenwang Cheng to form a junction with the Manchurian road at Liao Yang in the near future.

The possession of the Manchurian railway gives the Japanese the right to settle all the towns along the line with their own people, and other nationalities will likely desire the same privileges of the Japanese.

GREAT CROWDS ATTEND FAIR

Thousands of People Flock Early to the Twin Cities.

St. Paul, Sept. 4.—(Special to The Herald.)—The Minnesota State fair, heralded for weeks, prepared for months, and brought to a climax by extra effort yesterday, notwithstanding the fact that that day was Sunday, was opened to the public at 9 o'clock this morning with the hoisting of flags on every structure on the grounds, and the music of two bands engaged for the week. Ideal September weather prevailed. The program for this morning was limited because of the illness of Senator Dolliver of Iowa, who was to deliver the opening address, but the principal feature of the week's show will take place this afternoon when Dan Patch, the world's most speedy harness horse, will race against time.

Already the Twin Cities have taken on their festive appearance. Each city was yesterday the host to thousands of visitors who could not wait until today. The incoming trains have brought hundreds of people to the city.

Restaurants had difficulty in caring for the patrons that flocked into their places, and the fair has not yet begun.

PANIC ON A LAUNCH

Causes Drowning of Five People In River at Detroit.

Gasoline Explodes and Occupants of Boat Jump Overboard.

Detroit, Sept. 4.—Five people are believed to have been drowned during a panic last night on the gasoline launch Ben Hur at the St. Clair flats. The Ben Hur was taking a party of forty people home to hotels at San Souchi from a dance at Joe Bedore's when gasoline began leaking from the engine and exploded. The curtains of the launch caught fire and the flames following on the heels of the gasoline explosion caused a panic among the forty passengers. Most of them jumped overboard. The fire and screams of the frightened people attracted other launches from nearby points and those who could be found were rescued. At 8 o'clock today all but five of the passengers had been accounted for uninjured. The missing are supposed to have been drowned.

ARREST OF PHYSICIAN

For Failure to Report Fever Cases Due to Mistake.

New Orleans, Sept. 4.—In spite of rain and a general holiday, the work of the marine hospital service in the campaign against yellow fever went along as usual today. The rain and a strike of teamsters made it somewhat difficult to carry on the work of salting gutters. Otherwise the situation was exceedingly favorable. Further investigation of the case of Dr. Philip Berge, the first physician to be arrested for failure to report yellow fever cases, develops the fact that the doctor was, to a certain extent, the victim of his own mistake. It cost him fourteen hours in a prison cell. Instead of telephoning to Dr. White's office he got connection with the emergency hospital and reported the cases there. Medical Assistant Lanaux at the hospital has made an official statement to that effect and as it is evident Dr. Berge had no intention of hiding his cases, there will probably be no further proceedings in the matter. His arrest, however, will have a good effect.

ODD FELLOWS' HOME AT MASON CITY, IA., BURNED.

St. Paul, Sept. 4.—A special to the Dispatch from Mason City, Iowa, says fire has completely destroyed the Odd Fellows' orphans' home located just south of Mason City. No loss of life has been discovered. The inmates were mostly children and aged persons between four and five hundred in number. They are now being cared for by the citizens of Mason City.

Loss is estimated at between $75,000 and $80,000.

NO FROST IN IOWA.

Des Moines, Sept. 4.—The expected frost did not materialize in Iowa last night, although there are indications that frost may come tonight in the northern portions of the state. The crop bureau reports that the corn crop will be safe by Sept. 20.

ENVOYS HAGGLE OVER WORDING OF PROTOCOL OF THE PEACE TREATY

THE FORMER GOVERNOR OF MICHIGAN.

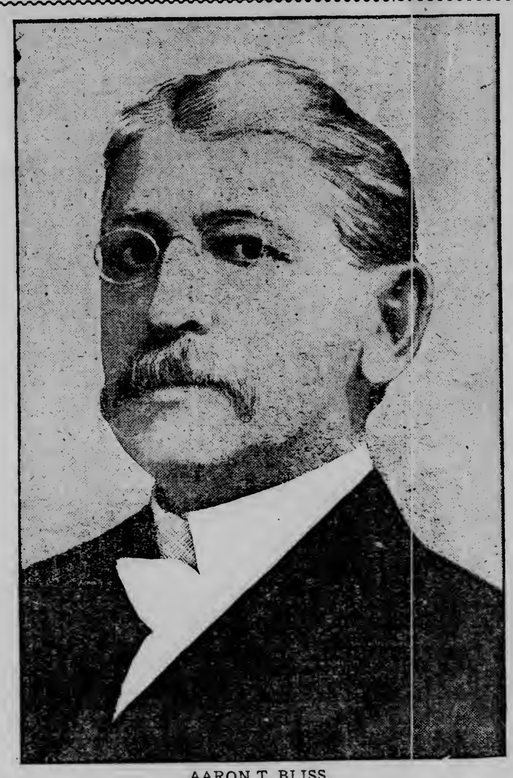

AARON T. BLISS,
Who Was Stricken on Saturday With Apoplexy, is Considered in a Serious Co:

Both Sides Consider It of the Greatest Importance.

Signing of the Treaty May Not Occur Until Tuesday.

Fifty Days to Be Allowed For Governments' Ratification.

Portsmouth, Sept. 4.—The indications this morning were that the "treaty of Portsmouth" would not be signed until tomorrow. The "protocol," or minutes of the "historic session" of Aug. 29, when peace was arranged, was still in issue, and the chances were against its completion and approval in time to sign the treaty at 5 o'clock, as had been provisionally arranged. Both sides regard the official record of the sitting of Aug. 29 as of the greatest importance. The agreement was reached in secret, but subsequently there was a "public rehearsal" in the presence of the secretaries at which the record was made, the Japanese offering their compromises, meeting with refusal, and finally accepting the ultimatum of the czar—no indemnity and the division of Sakhalin.

The Japanese, at 10:45 a. m., said that if the treaty is not signed this afternoon the delay will be due to the Russians, as their copies of the treaty and protocol were ready, and Baron Komura had the necessary authority to sign. "We are ready," said Mr. Dennison, "and we expect to sign the treaty this afternoon, although the hour has not been fixed."

The Japanese say they have no information of the reported revolutionary outbreak in Japan. Cable communication, which is via Formosa, is

Portsmouth, Sept. 4.—The seventeenth and concluding article of the treaty provides that the exchange of ratifications shall occur within fifty days after its signature by the plenipotentiaries. The Russian ratification will be communicated to the Japanese government by the French minister at Tokio and Mr. Meyer, the American ambassador at St. Petersburg, will communicate the Japanese ratification to the Russian government. If the Russians are ready the treaty will be signed this afternoon at 5 o'clock, this date having been suggested by Baron Komura. Otherwise the treaty will be signed Tuesday morning. The plenipotentiaries have invited Governor McLain to witness the signing of the treaty and he has been telegraphed for.

The Japanese hope to get away Tuesday and the Russians Tuesday or Wednesday.

GREAT PAR. OF LABOR DAY OBSERVANCE

Chicago, Sept. 4.—Ideal weather conditions prevailed here for the observance of Labor day. The union labor parade, numbering several thousand marchers, was the chief attraction. Notwithstanding a ruling by the Federation of Musicians requiring a similarity of uniforms for bands, President Kennedy of the federation announced that the attempt to bar non-complying bands from the parade would not be enforced. Many local labor organizations decided not to participate in the parade. The absentees of those most conspicuous were the carpenters and hod carriers. The carpenters had planned an all-day outing for members and their families at a suburban park. The other building trade unions arranged for similar separate programs.

Boston, Sept. 4.—A parade of the labor unions of the city was a feature today of the observance of Labor day in Boston. Several thousand men participated in the parade, which was reviewed at the state house by Governor Douglas and at the city hall by Mayor Patrick A. Collins. There was a great variety of sports although clouds and mist interfered with some events. Among the outdoor attractions was the national automobile race at Readville under the auspices of the Bay State association. The annual regatta of the New England Amateur Rowing association was held on the Charles river and a large crowd watched the various events from the bridges and sea walls.

Philadelphia, Sept. 4.—The labor unions of this city celebrated labor day by a combined parade. More than 10,000 men paraded. After touring the main streets the unionists held an outing at a Delaware river resort.

Pittsburg, Sept. 4.—Labor day was observed, here, today, by a parade in the morning in which it is estimated several thousand men marched. Following luncheon at Luna park there was a large meeting at which Samuel Gompers, president of the American Federation of Labor, spoke on "Unionism, Its Purposes and Aim." W. D. Huber, president of the Brotherhood of Carpenters, also made an address.

TRAIN DITCHED.

Loaded With G. A. R. Veterans—Several Hurt.

Pueblo, Colo., Sept. 4.—The first section of the west-bound Atchison, Topeka & Santa Fe passenger train No. 9, carrying hundreds of G. A. R. excursionists, was ditched one mile east of Boone late yesterday. Eight passengers were injured. The two most seriously hurt were Mrs. Mary R. Barley, Lawrence, Kas., head and spine hurt, and Mrs. Martha E. Woodward, Lawrence, Kas., head badly cut.

The wreck was caused by the trucks of the tender leaving the tracks. The train was going at such a rate of speed that it was impossible to stop the engines and five coaches were overturned.

MURDERED IN HIS BED.

Salina, Kas., Sept. 4.—J. F. Caldwell, a wealthy stockman, was murdered in his bed during the night at his home near Mentor, ten miles from Salina. There is no trace of the murderer.

THANKS OF MIKADO

Sent to President For Efforts For Peace.

Oyster Bay, Sept. 4.—President Roosevelt yesterday received from the emperor of Japan the following message of thanks and appreciation for the part played by the president in the negotiations which have resulted in a cessation of hostilities in the Far East:

"Tokio, Sept. 3, 1905.—The President: I have received with gratification your message of congratulation conveyed through our plenipotentiaries and thank you warmly for it. To your disinterested and unremitting efforts in the interests of peace and humanity I attach the high value which is their due and assure you of my grateful appreciation of the distinguished part you have taken in the establishment of peace based upon principles essential to the permanent welfare and tranquility of the Far East.

"MUTSUHITO."

FROST IN NEBRASKA.

Omaha, Sept. 4.—Several points in Western Nebraska report a light frost last night. It is believed the extent of the damage is not great. There was a low temperature over the entire state, but no serious results are anticipated. Very little corn is grown over the district reporting frost, but small vegetation suffered considerably.

NEXT!

—Indianapolis News.

PROCESS OF REGENERATION MAY BE CONTROLLED IN PLANT LIFE

Berkeley, Cal., Sept. 4.—That the process of regeneration may be controlled in plant life is the discovery made by William Albert Setchell, head of the botany department of the university of California. The results of Prof. Setchell's experiments have been published in a bulletin. The experiments from which so much of value to science will come were made on a sea weed known as kelp.

By controlling the direction of the flow of the nutrition in the plant, he made buds grow where they had not grown before, and made the buds at the end of the plant which had been the strongest under normal conditions dwindle away. This is the first investigation along this line in the school of botany and the results thus far obtained are of such widespreading importance as to throw a new light on the regenerative process altogether. Prof. Setchell believes that the problem of polarization may be solved by experiments on the same line that his recent experiments has opened up.

DEFECTIVE PAGE

SPORTING NEWS

Rain Prevents Big Benefit Games Being Pulled Off.

Season Will Close With Labor Day Double-Header.

Northern League.

STANDING.

	Played.	Won.	Lost.	Pct.
Duluth	96	62	34	.646
Grand Forks	92	54	38	.587
Fargo	94	50	44	.532
Winnipeg	94	45	49	.479
Superior	98	40	58	.409
Crookston	98	37	61	.377

RESULTS SATURDAY.
Crookston, 6; Winnipeg, 4.

NO GAMES YESTERDAY.

GAMES TODAY.
Superior at Duluth (two games).
Grand Forks at Fargo (two games).
Crookston at Winnipeg (two games).

Little drops of water,
Little pools of mud,
Made the White Sox benefit,
Fall through with a thud.

Athletic park looked like an Aitkin county farm when the floods are working overtime, yesterday afternoon, and the big benefit affair, scheduled to come off, didn't take.

The Champs rubbed oil into their mitts, and swapped yarns with their feet on the radiators in the hotel, while the managers wore out their shoes kicking the furniture, as they figured out how much the game would have helped get the balance on the right side of the ledger.

The sun was sopping up the sky juice in rapid style this morning, and the grounds will be in fit shape for this afternoon's games, when the two final contests of the season will be pulled off. Separate admissions will be charged for the two games, the first one commencing at 2:30 p. m. and the second one shortly after the first one ends, which will be about 4:15.

Both teams have had a three or four days' rest on account of the wet weather, and they should put up a fast article of ball this afternoon.

Following the close of the season, the Northern League pennant-winners will take a trip to the iron ranges, playing at Eveleth, Hibbing and Virginia. The trip has been arranged by the players themselves, and they figure on making enough to buy meal tickets to last them during the winter months, when ball-players are in about as much demand as "scabs" at a Labor day picnic.

Big Dan McAleese will be in the game again, having returned from his flying trip to St. Paul, where he played two or three games with Toledo, and he will catch both games today. The Toledo catchers recovered, and the management had no further use for Duluth's square-shouldered receiver. Neighbors has apparently caught on with the Mud-hens, and is playing good ball.

CROOKS WIN.

Take First Game of the Winnipeg Series.

Winnipeg, Sept. 4.—(Special to The Herald.)—The Crooks took the first game of the final series with Winnipeg Saturday, by the score of 6 to 4. The game was a poorly-played contest, and the home run by Piper, and Roy's stick work, were the only features. The score:

		R	H	E
Crookston	0 4 1 0 1 0 0 0 0	6	8	2
Winnipeg	0 0 1 2 1 0 0 0 0	4	11	3

Batteries—Maloney and Sperry; Dahlquist and Rogers. Umpire—Anderson.

National League.

STANDING.

	Played.	Won.	Lost.	Pct.
New York	118	83	35	.703
Pittsburg	127	82	45	.646
Chicago	123	72	51	.585
Philadelphia	118	62	56	.525
Cincinnati	121	62	59	.512
St. Louis	124	47	77	.379
Boston	124	41	83	.330
Brooklyn	119	37	82	.311

ST. LOUIS, 4; CINCINNATI, 0.

St. Louis, Sept. 4.—Brown's pitching was too much for Cincinnati. Grady's two triples were the features, each one scoring runners. Attendance, 4,500. Score:

		R.	H.	E.
St. Louis	0 3 0 1 0 0 0 0 x	4	6	1
Cincinnati	0 0 0 0 0 0 0 0 0	0	6	0

Batteries—Brown and Grady; Ewing and Schlei. Umpire—Emslie.

EVEN BREAK AT CHICAGO.

Chicago, Sept. 4.—Pittsburg and Chicago split even yesterday, both games being won and lost by the same score, 1 to 0. The first went eleven innings, and was won by Chicago on Casey's triple and a low throw. Perfect support of Leifield won the second game for Pittsburg. The game was called at the end of the sixth to allow both teams to catch a train. Attendance, 9,800. Scores:

First game—		R.	H.	E.
Chicago	0 0 0 0 0 0 0 0 0 0 1	1	3	0
Pittsburg	0 0 0 0 0 0 0 0 0 0 0	0	3	4

Batteries—Wicker and O'Neill; Phillippe and Gibson. Umpire—Klem.

Second game—		R.	H.	E.
Chicago	0 0 0 0 0 0	0	3	2
Pittsburg	0 0 0 0 0 1	1	3	0

Batteries—Weimer and O'Neill; Leifield and Peitz. Umpire—Klem.

SATURDAY'S GAMES.
Pittsburg, 5; St. Louis, 4.
Chicago, 3; Cincinnati, 2.
Boston, 1; Brooklyn, 0.

American League.

STANDING.

	Played	Won.	Lost.	Pct.
Philadelphia	113	69	44	.611
Chicago	113	67	46	.593
Cleveland	117	62	55	.530
New York	109	56	53	.514
Boston	112	57	55	.509
Detroit	116	55	61	.474
Washington	112	47	65	.420
St. Louis	116	41	75	.353

CLEVELAND, 3; CHICAGO, 1.

Chicago, Sept. 4.—By opportune hitting Cleveland defeated Chicago, 3 to 1 yesterday. Attendance, 10,493. Score:

		R.	H.	E.
Chicago	0 0 1 0 0 0 0 0 0	1	7	0
Cleveland	0 0 0 0 0 2 0 0 1	3	7	0

Batteries—Patterson and Sullivan; Donohue and Clark. Umpires—O'Loughlin and Connolly.

ST. LOUIS, 3; DETROIT, 2.

St. Louis, Sept. 4.—St. Louis won a ten-inning game from Detroit, 3 to 2. Attendance, 6,220. Score:

		R.	H.	E.
St. Louis	0 0 0 0 0 1 1 0 0 1	3	8	0
St. Louis	2 0 0 0 0 0 0 0 0 0	2	8	1

Batteries—Glade and Spencer; Disch, Cicotte and Warner. Umpires—McCarthy and Connors.

SATURDAY'S GAMES.
New York, 1; Boston, 0.
Chicago, 6; Cleveland, 3.
Detroit, 10; St. Louis, 1.

American Association.

STANDING.

	Played.	Won.	Lost.	Pct.
Columbus	143	88	46	.657
Milwaukee	132	81	51	.614
Minneapolis	131	76	55	.580
Louisville	133	68	65	.511
St. Paul	131	63	68	.481
Indianapolis	132	61	71	.462
Toledo	132	50	82	.379
Kansas City	131	41	90	.311

TOLEDO WINS TWO.

Toledo, Sept. 4.—Toledo won both games of a double-header with Louisville by timely hitting. Attendance, 2,500. Scores:

First game—		R	H	E
Toledo	0 0 4 3 0 4 0 0 x	11	13	4
Louisville	0 0 0 0 0 0 0 2 0	2	8	3

Batteries—Camnitz and Land; Ferguson and Shaw. Umpire—Owens.

Second game—		R	H	E
Toledo	0 1 2 0 0 2 x	5	13	2
Louisville	0 1 0 0 0 0 1	2	5	0

Batteries—Minnehan and Land; Scott and Stoner. Umpire—Owens.

EVEN BREAK AT KANSAS CITY.

Kansas City, Sept. 4.—Kansas City and Milwaukee divided honors in a double-header here yesterday. Ragged fielding marked both games, Milwaukee's loose playing being in the first game and Kansas City's in the second. Attendance, 3,500. Scores:

First game—		R	H	E
Kansas City	0 4 1 0 0 8 0 0 x	13	10	2
Milwaukee	0 0 0 0 1 0 2 2 0	5	10	3

Batteries—Durham, Morgan and Butler; Goodwin and Beville. Umpire—Kane.

Second game—		R	H	E
Kansas City	0 0 0 0 0	0	3	5
Milwaukee	1 0 5 5 3	14	12	0

Batteries—Morgan and Zearfoss; Hickey and Towne. Umpire—Kane.

ST. PAUL WINS TWO.

Minneapolis, Sept. 4.—St. Paul took two games from Minneapolis by opportune hitting. Neither side scored in the first game until the eleventh, when two singles, a sacrifice and a long out gave the visitors one run and the game. Noonan's home run over the left field fence was the feature of the second game, part of which was played in a driving rain. Attendance, 3,000. Scores:

First game—		R.	H.	E.
Minneapolis	0 0 0 0 0 0 0 0 0 0 0	0	7	1
St. Paul	0 0 0 0 0 0 0 0 0 0 1	1	4	3

Batteries—Thomas and Marshall; Slagle and Sullivan. Umpire—Sullivan.

Second game—		R.	H.	E.
Minneapolis	0 1 0 0 0 0 0 0 1	2	9	3
St. Paul	0 0 1 0 2 3 0 0 0	6	12	1

Batteries—Kellum and Kahoe; Whitride and Noonan. Umpire—Sullivan.

INDIANAPOLIS, 4; COLUMBUS, 1.

Columbus, Ohio, Sept. 4.—Indianapolis outplayed Columbus yesterday and the league leaders narrowly missed a shut-out. The throwing of both catchers, Moran's work at short, and Barbeau's hitting were features. Attendance, 7,833. Score:

		R.	H.	E.
Columbus	0 0 0 0 0 0 0 0 1	1	9	2
Indianapolis	0 0 0 0 0 1 0 1 2	4	10	2

Batteries—Veil and Ryan; Martin and Weaver. Umpire—Young.

SATURDAY'S GAMES.
Toledo, 3; Louisville, 0.
Columbus, 2; Indianapolis, 0.
Columbus, 6; Indianapolis, 2.
Milwaukee, 11; Kansas City, 3.
Milwaukee, 3; Kansas City, 0.

FEATHER IS THE FIRST

Yacht Races Held Saturday Despite the Heavy Wind.

In spite of the rough weather of Saturday, some of the Duluth Yacht club sailboats entered a race on the bay in the afternoon, finishing without accident. Feather won first place, Scud came in second, Crest third and North Wind fourth. Only these four boats entered the contest.

They sailed over course 1—first leg from the clubhouse to a point off Central Park, Superior; second leg, across to Oatka beach, and third leg, back to the starting point. As the cup and pennant series of the Class A boats have been finished, Saturday's race was a special event.

ST. PAUL LACROSSE TEAM DEFEATS WINNIPEG.

St. Paul, Sept. 4.—St. Paul defeated the Minto lacrosse team of Winnipeg yesterday by a score of 11 to 4. The game was sharply played, despite unfavorable weather conditions, the field being sodden and dashes of rain falling throughout the last quarter. St. Paul excelled in offensive work, and Byrnes' defense saved the home team's goal numerous times. Another match will be played today.

DROWNED AT WHITE BEAR

Son of Dr. Schiffman, Formerly of Duluth, Loses Life.

W. J. Schiffman, a St. Paul young man, who was drowned at White Bear Lake Sunday, was a son of Dr. W. W. Schiffman, who practiced dentistry in Duluth for several years and is well known here. The family lived here for some time, but removed to St. Paul about four years ago.

Young Schiffman and a companion, Everett Brown of St. Paul, were canoeing, and their craft overturned. An effort was made by some cottagers to rescue the young men, but they were unable to reach Schiffman in time, and his companion was almost completely exhausted when he was taken from the water.

A fortune-teller is said to have foretold the death of young Schiffman several years ago. His mother was told that her son would be drowned in September, 1905, but she thought little of it, and the soothsayer's words were a matter of jest in the family. The prophecy is said to have been jokingly referred to at the breakfast table a few hours before Schiffman met his death.

Pain from a Burn Promptly Relieved By Chamberlain's Pain Balm.

A little child of Michael Strauss, of Vernon, Conn., was recently in great pain from a burn on the hand, and as cold applications only increased the inflammation, Mr. Strauss came to Mr. James N. Nichols, a local merchant, for something to stop the pain. Mr. Nichols says: "I advised him to use Chamberlain's Pain Balm, and the first application drew out the inflammation and gave immediate relief. I have used this liniment myself and recommend it very often for cuts, burns, strains and lame back, and have never known it to disappoint." For sale by all leading druggists.

Persian Nerve Essence

RESTORES VITALITY—Have cured thousands of cases of Nervous Debility, Insomnia, Varicocele and Atrophy. They clear the brain, strengthen the circulation, make digestion perfect, and impart a magnetic vigor to the whole being. All drains and losses stopped permanently. $1.00 per box; 6 boxes, guaranteed to cure or refund money, $5. Mailed sealed. Book free. Persian Med. Co., 635 Arch street, Philadelphia. Sold in Duluth only by Max Wirth, 13 West Superior St.

CHICHESTER'S ENGLISH
PENNYROYAL PILLS

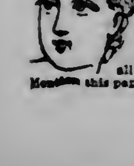

Original and Only Genuine.
SAFE. Always reliable. Ladies, ask Druggist for CHICHESTER'S ENGLISH in RED and Gold metallic boxes, sealed with blue ribbon. Take no other. Refuse Dangerous Substitutions and Imitations. Buy of your Druggist, or send 4c. in stamps for Particulars, Testimonials and "Relief for Ladies," in letter, by return Mail. 10,000 Testimonials. Sold by all Druggists. Chichester Chemical Co. Mention this paper. Madison Square, PHILA., PA.

LABOR DAY TALKS

Leading Clergymen of City Speak on Conditions of Workingmen.

Rev. M. S. Rice Draws Parallel With Days of Israel's Bondage.

"Bricks Without Straw," Rev. M. S. Rice's Labor day sermon, was listened to by a large congregation at the First Methodist church last evening. The sermon shows that Mr. Rice is a thinker on the labor question and is enthusiastic over the progress of labor through the ages. He said last night it has been demanding and its demands have been granted for the most part, but it is still demanding and must be listened to.

Dr. Rice took his text from Exodus v, 18: "Go therefore now and work; for there shall no straw be given you, yet shall ye deliver the tale of bricks." This contains in a nutshell the story of Pharaoh's tyranny over the children of Israel, which was the beginning of the end of their bondage. The sermon, in part, follows:

"I am to talk with you this evening at the request of a state federation on the labor question, and have taken as a text upon which to ground my remarks a peculiar and yet very familiar incident in an ancient labor dispute. The idea which this well-known text has for 3,000 years been pressing into the world's mind is worthy of great care. When you begin talking on the labor question, you must talk with great care. No question has given rise to more ridiculous sayings or has been abused by unworthy men more than has this one.

"The text is a severely cruel answer made to the cry of a race of slaves. They were not asking directly for freedom from their tasks. They were only pleading to be granted good means to make what they were demanded to make. The cry has never died from among the struggling children of men. They struck the keynote which appeals for human rights and cannot die, and instead of growing fainter and fainter as the years have wrapped about it the mantle of age, it has ever grown louder and louder; and has at times arisen to the volume of a storm and made itself heard. It is bound to be heard everywhere. It has succeeded in freeing the vast multitude of chattel slaves in the earth and still cries on.

"The real man is not trying to shirk his task, but he asks for straw to make his brick. The labor problem has nothing whatever to do with the habitual loafer or with the man who seeks to earn his living without just return. You men preserve to us the aristocracy of hard work. And in that we honor you and God honors you and the secret of your ultimate rights lies certainly couched in that. What we want all to stand for today is the honesty of the problem of real labor. What we have chosen to call our labor problem is most vital. It runs direct into every branch of our life today. There is not a part of our civilization it does not touch. We are all in one common task. The struggle of a great big world rolling toward a better day is on all our hands. And you and I and all men must catch a firm hold in all our discussions of our relationships.

"It is a fact patent to every student of history that in all ages, in all places, the struggle the world has had to make to attain unto its best life has been a struggle with man's greed. There has ever been in the world a spirit that would force those under influence to contribute every ounce possible in the very least outlay. Because at superficial judgment this principle will stand the test of political economy, it has been branded as good business. Business has been reckoned alone in its return of simple dollars. It's destruction of men and virtues has never entered into account. And it has arisen in its demands to increase the tales of brick from the hand of its tired workmen, and object to their fewness ever. It is the ancient tale of greed again. Pharaoh and his heartless task masters have stood and stand, today, a type of men in society who are stirring to make those under them do things, to require which is beyond reason. This principle in general still lives. It stands, today, in an age when we are crowding men to death. The age is demanding what it has no right before God or man to demand when it requires men to work beyond the measure of their physical strength. Bricks without straw. Have we forgotten that the worker is of more importance than his work? And that the only just question for an age to ask of its workers is not 'How many bricks did you make?' but 'How much manhood did the brickmaker develop?' Byron has well said:

" 'Thinkest thou there is no tyrant but that
'Of blood and chains? The despotism of vice.
'The weakness and the wickedness of luxury,
'The negligence, the apathy, the evils
'Of sensual sloth produce 10,000 tyrants.'

"And I rise in the name of the man who has been forgotten in the crush to protest against the spirit. I speak not without recognition that the workingman shall be required to offer good fruit of his labor. But I do protest against the requests of heartless avarice. When workmen are required to make best brick and best numbers, give them best provision of material. There are indications, thank God, that this truth is making itself felt.

"There are some things the man with the hoe can do and some he can't do. He is out of the race in today's work. The burden of the world is to be borne by men with best equipment. I admire the man who will use whatever he has and make it serve him to its best. But he has no right to be satisfied with the possession of anything less than the best he can possibly obtain. No man has a right to endeavor to do his work in this world who has not laid hold of the very best equipment within his reach.

" 'A man may work with all his might
And meet with failure still,
Who starts out with a pewter spoon
To tunnel the high hill.

" 'A man who has the wish to rise,
Must work with all his might;
But he must wisely choose his task
And go about it right.' "

* * *

Rev. Roderick J. Mooney preached yesterday morning at St. Luke's Episcopal church and at Holy Apostles Episcopal church in the evening on "Master and Man." Dr. Mooney's sermon was excellent and to the point. He told his hearers that the only salvation for labor and capital in their strife of today is a return to the first principles of Christianity and that Christ is the great arbiter of their differences. Dr. Mooney said that the gravest enemy the unions have is the ignorant member who lacks knowledge and common sense; and that the most dangerous element in America is the Godless rich man or woman.

* * *

Rev. T. H. Cleland of the First Presbyterian church spoke last evening on "The Workingman and the Church." His sermon was forceful and clear. He spoke of the charge which declaimers of the church frequently make to the effect that the church is a builder of an aristocracy and does not want the poor man for a member. Dr. Cleland indignantly denied this charge and said the object of the church is to keep totally impartial as between the classes, taking no partisan side with either. The doctor pointed out that it is significant that when a strike or any labor trouble is to be settled eminent clergymen, both Catholic and Protestant are called in to help.

* * *

Rev. Harry White gave a most interesting talk last evening at the First Unitarian church on "The Evolution of Labor." He upheld the unions as being the natural result of their evolution of labor from slavery to freedom, and from simple freedom to a commanding position in the world's affairs. To unions he said:

"The highest goal of their struggles is that pointed out by the general law of all evolutionary processes, the true freedom of labor and this involves, let me repeat, the evolution of character and the acquirement of the creative instinct within. The unions therefore perform their proper function as they aid in the development of manhood and character, as they help to put into men a genuine creative spirit by which alone the laborer can be free."

* * *

In his Labor Day sermon, Rev. J. L. Murphy of the St. John's English Lutheran church last night spoke eloquently and learnedly of the labor conditions as they exist today. In closing he said:

"The time is now that the power to quit work is the only power the thousands of men have left. This is the distressing situation of labor today under the terrible burden of the money trust and the labor trust.

"A solution is offered in the equal distribution of the land to be reallotted every seventh year after the old Jewish commonwealth.

"The solution lies in the preaching and practice of the golden rule, and the Edenic condition will come only when the answer comes to the second petition of the Lord's prayer.

"Let us watch and pray, work and wait, bear the burdens and stand faithful to the truth as it is in the Lord Jesus and in the end the curse will be removed and the human voice restored to its beneficent creator."

CAR STRIKES FIGHTERS, KILLING ONE NEGRO.

Louisville, Sept. 4.—One negro was killed, two fatally and a fourth seriously injured by a street car south of Louisville last night. The negroes were on a Seventh street car bound for a park and began fighting when two miles out of the city. The car was stopped and all four ejected, but they recommenced the fighting and while standing on the tracks a car bound for the city dashed into the combatants with the result noted.

Annnal Fall Excursions.

To Detroit and return $12. To Buffalo and return $14. On September 10th and 12th, the Duluth, South Shore and Atlantic railway will run their usual popular Rail and Lake Excursions to Buffalo, Cleveland, Detroit and intermediate points.

Excursion trains leave Duluth at 6:20 p. m., Sept. 10th and 12th, connecting at St. Ignace the following morning with the famous palatial steamers of the Detroit & Cleveland Navigation company.

For full information, illustrated booklets, sleeping car and stateroom accommodations, please apply to

A. J. PERRIN, General Agent,
430 West Superior street, Duluth, Minn.

$4.80 St. Paul-Minneapolis & Return $4.80.

Sept. 2nd to 9th, Northern Pacific railway will sell tickets, account State Fair, to Twin Cities and return, for $4.80, including one admission to fair. Tickets good returning until Sept. 11th. Three trains each way, including Lake Superior Limited. Leave Duluth 1:55 p. m., arriving St. Paul 6:25 p. m. Parlor observation cars. Night train, 11:10 p. m. For tickets and sleeping car space, call at City Office, 332 West Superior street.

Minnesota State Fair—Hamline, Minn., Sept. 4-9, 1905.

For the Minnesota State Fair at Hamline, Minn., Sept. 2 to 9, "The North-Western Line" will sell excursion tickets to St. Paul and Minneapolis at $4.80 for the round trip, including admission to fair grounds. Tickets on sale Sept. 4 to 9 inclusive, good for return until Sept. 11th.

City Ticket Office, 302 West Superior street, and Depot, foot Fifth avenue west.

Milwaukee, Wis.

$11.30 for the round trip via the Wisconsin Central railway. Tickets on sale Sept. 9 to 15, good to return until Sept. 16, 1905.

Chippewa Falls, Wis., & Return $4.00.

August 27th to 31st. Excursion tickets will be on sale, via "The C., St. P., M. & O. Ry., to Chippewa Falls and return for $4.00, tickets limited to Sept. 2nd for return passage. City Ticket Office, 302 West Superior street, and at Depot, Fifth avenue west.

You may safely plan vacations for yourself and for every one of your employes—if you do not give your store advertising any vacation.

Special Prices
THIS WEEK!

$5 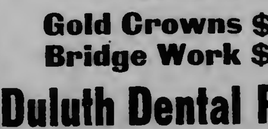 $5

Gold Crowns $5.00
Bridge Work $5.00
Duluth Dental Parlors
Dr. Budd, Mngr. 3 W. Superior St.

ADVANCE IS HEAVY

Lumber Prices About $4 Higher Than During Last Year.

Deal For the Iron River Sawmill Is Reported Closed.

Wholesale lumber prices are from $3.50 to $4 per thousand feet more than a year ago, and Cloquet manufacturers are selling lumber in the Duluth market right along. This, the local lumbermen say, is the situation as far as the Duluth market is concerned.

At the higher prices manufacturers are selling right along, and, it is said, that no concessions are being granted. Lumber of the No. 2 grade is selling now at a higher price than No. 1 was a year ago this time, and a sale of No. 3 boards, 10 inches wide is claimed to have been made recently at $16.50 per thousand.

While small lots of lumber are being sold from time to time, everything is so well sold up in this market that it is a very difficult matter for the brokers to find anything for their customers, or, at least, the stock that the buyers will take at the prevailing prices.

Cloquet manufacturers are placing more and more of their product throughout the Duluth market, and it is claimed that they are getting better prices than they secured on their usual Western trade. Now that Northern Minnesota pine is finding so ready a sale in the Eastern markets, the coast lumber is said to be supplying its place in the Northwest.

Shipments of pine lumber to the East by boat have been going on rapidly. The August shipments were close to the 75,000,000 feet mark from the Head of the Lakes and Two Harbors. The bulk of the lumber was shipped from Superior. Nine-tenths of the interior lumber handled at the Head of the Lakes goes over the docks at Duluth.

It is understood that the deal between the Edward Hines Lumber company and the Alexander & Edgar Lumber company, for the purchase of the latter's plant at Iron River, was closed Aug. 26, the purchase including the saw mill, a planing mill, dry kilns and everything pertaining to a modern mill plant. The Alexander & Edgar company completed its operations in 1903, when it exhausted its timber supply.

The Hines company, several weeks ago, purchased the sawmill plant and the remaining standing pine of the White River Lumber company, at Mason, Wis. Much of this timber is easy of access from Iron River. For this reason the Hines company entered upon negotiations with the Alexander & Edgar company and an option was taken. A question arose concerning the right-of-way the Hines company desired to obtain, and some of the parties owning the mill property were said to be holding out for too high a figure. The option expired. This came to the knowledge of Iron River citizens and they united in requesting the Hines company to take over and operate the mill. The citizens raised a bonus of $5,000 to be paid the Hines company on completion of its purchase, guaranteed favorable consideration in tax matters, and it is said that the transaction was closed. The mill will be refitted and started on the Hines company's timber at an early date. The operation of the mill will mean a great deal to the town of Iron River for it has not yet reached the stage where, as an "agricultural" town, business interests can receive the necessary support.

Goes to Green Bay.

C. W. Sutton left yesterday for Green Bay, Wis., to take a position in the new wholesale establishment which Morley Bros., the big wholesale hardware dealers of Saginaw, Mich., have established at that point. Mr. Sutton has been in Duluth about fourteen years and was the second man to go on the road for the Chapin-Wells Hardware company of which the Marshall-Wells Hardware company is the successor. W. H. Close, now dead, was the first man to go out for the company and Mr. Sutton followed. For the past four years, Mr. Sutton has represented Morley Bros. at the Head of the Lakes. He has been very active in the Duluth council of the United Commercial Travelers, and was at one time its secretary.

DOINGS IN MICHIGAN

Recaptured "Trusty" Had More Than Served His Sentence.

Marquette—James McCauley, a former trusty at Marquette prison, who escaped May 10, 1905, was recaptured at Escanaba, and brought back to the penitentiary. At the time of his escape McCauley was employed as night fireman, and except for the engineer, occupied the prison yard alone. The fact that he was missing, was discovered within thirty minutes, yet he was able to ship on an ore carrier, and has been plying the lakes ever since. McCauley was sent from Gogebic county for a minor offense, and a peculiar circumstance is that when he escaped he had already served more time than the sentence called for. The term was fixed under the indeterminate sentence law at not less than one year nor more than one year and one day. Just as he was about to be released the supreme court ruled that a trial judge could not fix the maximum penalty in cases where it was already fixed by statute. In McCauley's case the maximum is five years, and in consequence of his escape no good time will be allowed him.

Escanaba—Charged with stealing two revolvers and a gold watch from Joseph Sadler, chief engineer on the steamer Majestic, George Myers and George Brown, both of whom are employed as firemen aboard the boat, were arraigned before Judge Emil Glaser of Escanaba. On application of the captain of the boat a sentence of $10 and costs was suspended and the costs were paid by the master of the boat. The prisoners admitted that they had stolen the articles from the chief engineer, when they obtained shore leave, and after canvassing several of the saloons along Ludington street, finally succeeded in selling the revolvers and the watch to a Ludington street saloon keeper for $3.25.

The whereabouts of Fred Rick, well-known in marine circles, is a subject of much conjecture at Escanaba. On Aug. 18, Rick arrived at Escanaba on the tug Arthur, coming from Fairport, and it was expected that he would return the following day. He was missing when the tug departed, however, and no trace of him could be found, nor has he been since located. It is feared that he may have been drowned. Rick was formerly engineer at the Lotus, and made his home at Escanaba for many years previous to last spring.

Sault Ste. Marie—One of the most profitable kinds of work near the Soo this year is the harvesting of the huckleberry crop in the vicinity of Wellsburg and Rexford. Hundreds of people are given employment and the berries are shipped south in carloads. The railroads have reduced rates to about a cent a mile, which has served to take many women and children from the city to the berry patches. The women are able to make good wages picking berries, and as a result hundreds of dollars are placed in circulation which if it were not for this work they would be unable to earn. The crop this year is heavy, and the quality of the berries is unsurpassed.

TONIGHT!
Cook's Palm Garden
Grand Free Concert By
Schneider's Ladies Orchestra.

Workingmen and Others

We are prepared to move you cheaper and better than any one else. Covered vans or open drays, same price. Come and be satisfied.

DULUTH VAN & STORAGE CO.
Phones 492. 210 West Superior St.

FREE BOOK TO MEN!

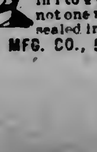

MEN—[illegible] weak or undeveloped, have lost strength, our Acme Vacuum Developer will restore you, without drugs or electricity; Urethral Obstruction and Varicocele permanently cured in 1 to 4 weeks. 75,000 in use; not one failure not one returned. Write for free book, sent sealed in plain envelope.
ACME MFG. CO., 509 Barclay Blk., Denver, Colo.

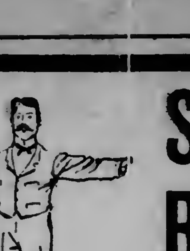

September Reduction Sale

Starts tomorrow to pour forth to the people of Duluth the most marvelous bargains ever known in retailing. This sale is to make room for our tremendous fall line, which has been shipped by our buyer, who is in the East.

Special Sale on Couches.

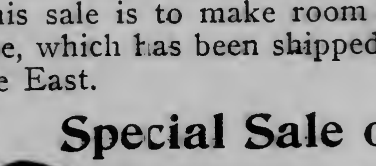

If you can't afford to pay for a couch it's all the more reason why you should make your money bring you the best that's possible. You can save 20 per cent on a couch if you come here tomorrow and get it during this special sale for only **$9.00**

This is the lowest price couch we recommend. It is 6 feet 6 inches long, and 28 inches wide, covered in choice patterns of figured velour; all colors.

Three-Piece Bedroom Suit.

Big Reduction

$25

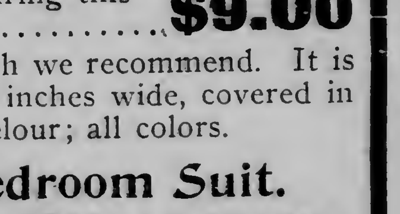

for three-piece Bedroom Suit, including large cheval dresser, carved bed and roomy commode; worth double the sale price.

$25 Cash or $5 Down and $1.00 per Week.

YOUR CREDIT IS GOOD.

Special Sale on Carpets, Rugs, Lace and Drape Curtains, Silverware, Clocks, Washing Machines, Wringers, Lamps, etc., at 20 per cent off.

BUY NOW—PAY LATER.

Clothing, Hats and Shoes for the Family, $1 a Week.

GATELY SUPPLY CO.
8 East Superior St.

RETIRED COWBOYS.

There is a congenial little gathering once or twice a year in an uptown cafe in New York where several "cow runners" who are on the retired list meet to exchange reminiscences of the range. They are men who have spent many years in the West, and some thrilling stories are told of the days when these "Broadway cowboys" were knights of the saddle, says a writer in the New York Herald.

"Billy" Hanna, who is now a cotton goods merchant in Leonard street; "Abe" Horton, who is connected with the Gallatin National bank; Margon Edgar, a lawyer; Dr. Parry, a well-known veterinarian, who was a famous bareback rider in the West, and who talks the Sioux language like an Indian; Harley Short of the Manhattan Realty company, who once owned a big horse ranch in Wyoming, and "Harry" Shanton, who was one of the greatest "bronco busters" the West ever produced, and who is now general inspector of the street cleaning department in New York, and several others whose names are not remembered, contribute to the entertainment.

Some of the stories told between "smokes" are rare indeed. The conversation having drifted to the very interesting subject of bronco riding one night last week, a tenderfoot in the party asked what caused a bronco to buck and jump, and whether it was a natural or an acquired habit which caused the antics exhibited in Col. W. F. Cody's Wild West show.

"Ask Shanton," the others said. "He is the broncho twister, and can tell you from experience how it feels to be on the hurricane deck of a wall-eyed stranger when he gets his head down and his back up."

"Yes," remarked the man who was known on the plains as the "Laramie Kid," "I have been asked that question hundreds of times. I was with Col. Cody in Europe several years, and the foreigners could hardly be convinced that the bronco was not taught to buck. After the ride was over they would always want to examine my saddle to see if there was not something placed underneath it to cause the horse to pitch.

"I have been asked the same question by good horsemen here in the East. If they will just stop and think they will easily understand that a horse can't be taught to do anything with his head down, and a horse always puts his head between his forelegs when he is in the act of bucking.

"In the broncos we have, with very few exceptions, born buckers. Eight out of ten will buck the first few times they are ridden. The bronco is not the only horse that bucks. One of the worst buckers I ever rode was a horse belonging to a gentleman in Paris, France, who made a wager with his club friends that he had a driving horse that none of Buffalo Bill's men could ride. When Col. Cody was told about the horse he was only too glad, of course, to have the owner bring the animal to the arena. I was selected to do the riding, and the horse on the appointed afternoon was driven in with his mate hitched to a landau, and they were a beautifully matched and well-mannered pair. The bucker was unhitched, brought into the arena, where he stood perfectly still to be saddled, and then I carefully mounted him, got both my stirrups and turned his head loose. I was rocked then for a few minutes as I had never been rocked before, and he handled his 1,300 pounds with wonderful acrobatic ability.

"I rode him, but I was all out when he quit jumping, and I tell you the owner came near winning his bet."

"A rider wouldn't have much chance to stick on him with a flat saddle, would he?" chimed in Horton.

"None whatever," continued Shanton. "You know, while there is a bad streak in every bronco, it can be trained out of all except the outlaws," Shanton went on. "They're bad from the first, and an experienced hand soon finds out that there is no use trying to train them. That's the kind that eventually find their way into some Wild West show.

"A bucking horse is blind to all consequences, and I will tell you an experience with an outlaw which proves it. While on a round-up of cattle in the southwestern part of Wyoming, among the Kiowa mountains, many years ago, we were on a drive, and the round-up ground was on a large plateau at 'Goshen Hole.' The country is very rough at the edge of the plateau and there is a precipice of about 300 feet dropping sheer into the hole.

"On this day I had for a mount an outlaw bronco which had been ridden for two or three years always at the peril of the rider, for there was no telling at what moment the evil nature of the beast would break out, and this animal differed from the common outlaw in that his demon nature seemed to strike him in fits. He was a very cunning varmint. His reputation as a bad horse was widely known. Beginning his tricks when least expected and slyly taking advantage at every chance to dislodge his rider, he had already laid out a number of cow punchers in that locality.

"When he started to buck he caused a sensation, for he was a wonderful performer, and the ground would fairly fly up and hit you in the face. On the day I am telling about we were all busy trying to keep the cattle bunched, when a yearling started out from the herd, bound for freedom. I started after it, as it was making at full speed toward the precipice. I ran alongside of the critter, trying to turn it back into the herd, but it stubbornly kept on its way, and as I leaned over to hit it across the nose with my broad hat and turn it, my outlaw took advantage of my position and started bucking.

"He continued to buck, and at every jump drew nearer to the precipice. When within about fifty feet of it I concluded that he was going over the edge, and to save myself I let loose my hold and fell back over his haunches. The outlaw kept right on and went head first over the precipice. It was every inch of a 300-foot drop. The cow punchers said that he was tough enough to survive that, but he didn't. There wasn't enough left of him for identification at the bottom of the hole. Every bone in his body was broken, and even my saddle, when went down to get it, was torn to shreds.

"The kind of a beast that will commit suicide over a 300-foot drop isn't an animal that you can discourage by any kind of punishment."

"A man should keep his friendships in constant repair." And a store should keep its friendships under continual renewal through its advertising—tightening its grip on old patrons while seeking out new ones.

DEFECTIVE PAGE

SPORTING NEWS

Rain Prevents Big Benefit Games Being Pulled Off.

Season Will Close With Labor Day Double-Header.

Northern League.

STANDING.

	Played.	Won.	Lost.	Pct.
Duluth	96	62	34	.646
Grand Forks	92	54	38	.587
Fargo	94	50	44	.532
Winnipeg	94	45	49	.479
Superior	98	40	58	.409
Crookston	98	37	61	.377

RESULTS SATURDAY.
Crookston, 6; Winnipeg, 4.

NO GAMES YESTERDAY.

GAMES TODAY.
Superior at Duluth (two games).
Grand Forks at Fargo (two games).
Crookston at Winnipeg (two games).

Little drops of water,
Little pools of mud,
Made the White Sox benefit,
Fall through with a thud.

Athletic park looked like an Aitkin county farm when the floods are working overtime, yesterday afternoon, and the big benefit affair, scheduled to come off, didn't take.

The Champs rubbed oil into their mitts, and swapped yarns with their feet on the radiators in the hotel, while the managers wore out their shoes kicking the furniture, as they figured out how much the game would have helped get the balance on the right side of the ledger.

The sun was sopping up the sky juice in rapid style this morning, and the grounds will be in fit shape for this afternoon's games, when the two final contests of the season will be pulled off. Separate admissions will be charged for the two games, the first one commencing at 2:30 p. m. and the second one shortly after the first one ends, which will be about 4:15.

Both teams have had a three or four days' rest on account of the wet weather, and they should put up a fast article of ball this afternoon.

Following the close of the season, the Northern League pennant-winners will take a trip to the iron ranges, playing at Eveleth, Hibbing and Virginia. The trip has been arranged by the players themselves, and they figure on making enough to buy meal tickets to last them during the winter months, when ball-players are in about as much demand as "scabs" at a Labor day picnic.

Big Dan McAleese will be in the game again, having returned from his flying trip to St. Paul, where he played two or three games with Toledo, and he will catch both games today. The Toledo catchers recovered, and the management had no further use for Duluth's square-shouldered receiver. Neighbors has apparently caught on with the Mud-hens, and is playing good ball.

CROOKS WIN.

Take First Game of the Winnipeg Series.

Winnipeg, Sept. 4.—(Special to The Herald.)—The Crooks took the first game of the final series with Winnipeg Saturday, by the score of 6 to 4. The game was a poorly-played contest, and the home run by Piper, and Roy's stick work, were the only features. The score:

Crookston ......0 4 1 0 1 0 0 0 0—6 8 2
Winnipeg ......0 0 1 2 1 0 0 0 0—4 11 3

Batteries—Maloney and Sperry; Dahlquist and Rogers. Umpire—Anderson.

National League.

STANDING.

	Played.	Won.	Lost.	Pct.
New York	118	83	35	.703
Pittsburg	127	82	45	.646
Chicago	123	72	51	.585
Philadelphia	118	62	56	.525
Cincinnati	121	62	59	.512
St. Louis	124	47	77	.379
Boston	124	41	83	.330
Brooklyn	119	37	82	.311

ST. LOUIS, 4; CINCINNATI, 0.

St. Louis, Sept. 4.—Brown's pitching was too much for Cincinnati. Grady's two triples were the features, each one scoring runners. Attendance, 4,500. Score:

R. H. E.
St. Louis ......0 3 0 1 0 0 0 0 x—4 6 1
Cincinnati ......0 0 0 0 0 0 0 0 0—0 6 0

Batteries—Brown and Grady; Ewing and Schlei. Umpire—Emslie.

EVEN BREAK AT CHICAGO

Chicago, Sept. 4.—Pittsburg and Chicago split even yesterday, both games being won and lost by the same score, 1 to 0. The first went eleven innings, and was won by Chicago on Casey's triple and a low throw. Perfect support of Leifield won the second game for Pittsburg. The game was called at the end of the sixth to allow both teams to catch a train. Attendance, 9,800. Scores:

First game— R. H. E.
Chicago ......0 0 0 0 0 0 0 0 0 0 1—1 3 0
Pittsburg ......0 0 0 0 0 0 0 0 0 0 0—0 3 4

Batteries—Wicker and O'Neill; Phillippe and Gibson. Umpire—Klem.

Second game— R. H. E.
Chicago ......0 0 0 0 0 0—0 3 2
Pittsburg ......0 0 0 0 0 1—1 3 0

Batteries—Weimer and O'Neill; Leifield and Peitz. Umpire—Klem.

SATURDAY'S GAMES.
Pittsburg, 5; St. Louis, 4.
Chicago, 3; Cincinnati, 2.
Boston, 1; Brooklyn, 0.

American League.

STANDING.

	Played.	Won.	Lost.	Pct.
Philadelphia	113	69	44	.611
Chicago	113	67	46	.593
Cleveland	117	62	55	.530
New York	109	56	53	.514
Boston	112	57	55	.509
Detroit	116	55	61	.474
Washington	112	47	65	.420
St. Louis	116	41	75	.352

CLEVELAND, 3; CHICAGO, 1.

Chicago, Sept. 4.—By opportune hitting Cleveland defeated Chicago, 3 to 1 yesterday. Attendance, 10,493. Score:

R. H. E.
Chicago ......0 0 1 0 0 0 0 0 0—1 7 0
Cleveland ......0 0 0 0 0 2 0 0 1—3 7 0

Batteries—Patterson and Sullivan; Donohue and Clark. Umpires—O'Loughlin and Connolly.

ST. LOUIS, 3; DETROIT, 2.

St. Louis, Sept. 4.—St. Louis won a ten-inning game from Detroit, 3 to 2. Attendance, 6,220. Score:

R. H. E.
St. Louis ......0 0 0 0 0 1 1 0 0 1—3 8 0
St. Louis ......2 0 0 0 0 0 0 0 0 0—2 8 1

Batteries—Glade and Spencer; Disch, Cicotte and Warner. Umpires—McCarthy and Connors.

SATURDAY'S GAMES.
New York, 1; Boston, 0.
Chicago, 6; Cleveland, 3.
Detroit, 10; St. Louis, 1.

American Association.

STANDING.

	Played.	Won.	Lost.	Pct.
Columbus	143	88	46	.657
Milwaukee	132	81	51	.614
Minneapolis	131	76	55	.580
Louisville	133	68	65	.511
St. Paul	131	63	68	.481
Indianapolis	132	61	71	.462
Toledo	132	50	82	.379
Kansas City	131	41	90	.311

TOLEDO WINS TWO.

Toledo, Sept. 4.—Toledo won both games of a double-header with Louisville by timely hitting. Attendance, 2,500. Scores:

First game— R H E
Toledo ......0 0 4 3 0 4 0 0 x—11 13 4
Louisville ......0 0 0 0 0 0 0 2 0—2 8 3

Batteries—Camnitz and Land; Ferguson and Shaw. Umpire—Owens.

Second game— R H E
Toledo ......0 1 2 0 0 2 x—5 13 2
Louisville ......0 1 0 0 0 0 1—2 6 0

Batteries—Minnehan and Land; Scott and Stoner. Umpire—Owens.

EVEN BREAK AT KANSAS CITY.

Kansas City, Sept. 4.—Kansas City and Milwaukee divided honors in a double-header here yesterday. Ragged fielding marked both games. Milwaukee's loose playing being in the first game and Kansas City's in the second. Attendance, 3,500. Scores:

First game— R H E
Kansas City ......0 4 1 0 0 8 0 0 x—13 10 2
Milwaukee ......0 0 0 0 1 0 2 2 0—5 10 3

Batteries—Durham, Morgan and Butler; Goodwin and Beville. Umpire—Kane.

Second game— R H E
Kansas City ......0 0 0 0 0—0 3 5
Milwaukee ......1 0 5 5 3—14 12 0

Batteries—Morgan and Zearfoss; Hickey and Towne. Umpire—Kane.

ST. PAUL WINS TWO.

Minneapolis, Sept. 4.—St. Paul took two games from Minneapolis by opportune hitting. Neither side scored in the first game until the eleventh, when two singles, a sacrifice and a long out gave the visitors one run and the game. Noonan's home run over the left field fence was the feature of the second game, part of which was played in a driving rain. Attendance, 3,000. Scores:

R. H. E.
First game—
Minneapolis ......0 0 0 0 0 0 0 0 0 0 0—0 7 1
St. Paul ......0 0 0 0 0 0 0 0 0 0 1—1 4 3

Batteries—Thomas and Marshall; Slagle and Sullivan. Umpire—Sullivan.

Second game— R. H. E.
Minneapolis ......0 1 0 0 0 0 0 0 1—2 9 3
St. Paul ......0 0 1 0 2 3 0 0 0—6 12 1

Batteries—Kellum and Kahoe; Whitride and Noonan. Umpire—Sullivan.

INDIANAPOLIS, 4; COLUMBUS, 1.

Columbus, Ohio, Sept. 4.—Indianapolis outplayed Columbus yesterday and the league leaders narrowly missed a shut-out. The throwing of both catchers, Moran's work at short, and Barbeau's hitting were features. Attendance, 7,833. Score:

R. H. E.
Columbus ......0 0 0 0 0 0 0 0 1—1 9 2
Indianapolis ......0 0 0 0 0 1 0 1 2—4 10 2

Batteries—Veil and Ryan; Martin and Weaver. Umpire—Young.

SATURDAY'S GAMES.
Toledo, 3; Louisville, 0.
Columbus, 2; Indianapolis, 0.
Columbus, 6; Indianapolis, 2.
Milwaukee, 11; Kansas City, 3.
Milwaukee, 3; Kansas City, 0.

FEATHER IS THE FIRST

Yacht Races Held Saturday Despite the Heavy Wind.

In spite of the rough weather of Saturday, some of the Duluth Yacht club sailboats entered a race on the bay in the afternoon, finishing without accident. Feather won first place, Scud came in second, Crest third and North Wind fourth. Only these four boats entered the contest.

They sailed over course 1—first leg from the clubhouse to a point off Central Park, Superior; second leg, across to Oatka beach, and third leg, back to the starting point. As the cup and pennant series of the Class A boats have been finished, Saturday's race was a special event.

ST. PAUL LACROSSE TEAM DEFEATS WINNIPEG.

St. Paul, Sept. 4.—St. Paul defeated the Minto lacrosse team of Winnipeg yesterday by a score of 11 to 4. The game was sharply played, despite unfavorable weather conditions, the field being sodden and dashes of rain falling throughout the last quarter. St. Paul excelled in offensive work, and Byrnes' defense saved the home team's goal numerous times. Another match will be played today.

DROWNED AT WHITE BEAR

Son of Dr. Schiffman, Formerly of Duluth, Loses Life.

W. J. Schiffman, a St. Paul young man, who was drowned at White Bear Lake Sunday, was a son of Dr. W. W. Schiffman, who practiced dentistry in Duluth for several years and is well known here. The family lived here for some time, but removed to St. Paul about four years ago.

Young Schiffman and a companion, Everett Brown of St. Paul, were canoeing, and their craft overturned. An effort was made by some cottagers to rescue the young men, but they were unable to reach Schiffman in time, and his companion was almost completely exhausted when he was taken from the water.

A fortune-teller is said to have foretold the death of young Schiffman several years ago. His mother was told that her son would be drowned in September, 1905, but she thought little of it, and the soothsayer's words were a matter of jest in the family. The prophecy is said to have been jokingly referred to at the breakfast table a few hours before Schiffman met his death.

Pain from a Burn Promptly Relieved By Chamberlain's Pain Balm.

A little child of Michael Strauss, of Vernon, Conn., was recently in great pain from a burn on the hand, and as cold applications only increased the inflammation, Mr. Strauss came to Mr. James N. Nichols, a local merchant, for something to stop the pain. Mr. Nichols says: "I advised him to use Chamberlain's Pain Balm, and the first application drew out the inflammation and gave immediate relief. I have used this liniment myself and recommend it very often for cuts, burns, strains and lame back, and have never known it to disappoint." For sale by all leading druggists.

LABOR DAY TALKS

Leading Clergymen of City Speak on Conditions of Workingmen.

Rev. M. S. Rice Draws Parallel With Days of Israel's Bondage.

"Bricks Without Straw," Rev. M. S. Rice's Labor day sermon, was listened to by a large congregation at the First Methodist church last evening. The sermon shows that Mr. Rice is a thinker on the labor question and is enthusiastic over the progress of labor through the ages. He said last night it has been demanding and its demands have been granted for the most part, but it is still demanding and must be listened to.

Dr. Rice took his text from Exodus v, 18: "Go therefore now and work; for there shall no straw be given you, yet shall ye deliver the tale of bricks." This contains in a nutshell the story of Pharaoh's tyranny over the children of Israel, which was the beginning of the end of their bondage. The sermon, in part, follows:

"I am to talk with you this evening at the request of a state federation on the labor question, and have taken as a text upon which to ground my remarks a peculiar and yet very familiar incident in an ancient labor dispute. The idea which this well-known text has for 3,000 years been pressing into the world's mind is worthy of great care. When you begin talking on the labor question, you must talk with great care. No question has given rise to more ridiculous sayings or has been abused by unworthy men more than has this one.

"The text is a severely cruel answer made to the cry of a race of slaves. They were not asking directly for freedom from their tasks. They were only pleading to be granted good means to make what they were demanded to make. The cry has never died from among the struggling children of men. They struck the keynote which appeals for human rights and cannot die, and instead of growing fainter and fainter as the years have wrapped about it the mantle of age, it has ever grown louder and louder; and has at times arisen to the volume of a storm and made itself heard. It is bound to be heard everywhere. It has succeeded in freeing the vast multitude of chattel slaves in the earth and still cries on.

"The real man is not trying to shirk his task, but he asks for straw to make his brick. The labor problem has nothing whatever to do with the habitual loafer or with the man who seeks to earn his living without just return. You men preserve to us the aristocracy of hard work. And in that we honor you and God honors you and the secret of your ultimate rights lies certainly couched in that. What we want all to stand for today is the honesty of the problem of real labor. What we have chosen to call our labor problem is most vital. It runs direct into every branch of our life today. There is not a part of our civilization it does not touch. We are all in one common task. The struggle of a great big world rolling toward a better day is on all our hands. And you and I and all men must catch a firm hold in all our discussions of our relationships.

"It is a fact patent to every student of history that in all ages, in all places, the struggle the world has had to make to attain unto its best life has been a struggle with man's greed. There has ever been in the world a spirit that would force those under influence to contribute every ounce possible in the very least outlay. Because at superficial judgment this principle will stand the test of political economy, it has been branded as good business. Business has been reckoned alone in its return of simple dollars. It's destruction of men and virtues has never entered into account. And it has arisen in its demands to increase the tales of brick from the hand of its tired workmen, and object to their fewness ever. It is the ancient tale of greed again. Pharaoh and his heartless task masters have stood and stand, today, a type of men in society who are stirring to make those under them do things, to require which is beyond reason. This principle in general still lives. It stands, today, in an age when we are crowding men to death. The age is demanding what it has no right before God or man to demand when it requires men to work beyond the measure of their physical strength. Bricks without straw. Have we forgotten that the worker is of more importance than his work? And that the only just question for an age to ask of its workers is not 'How many bricks did you make?' but 'How much manhood did the brickmaker develop?' Byron has well said:

"'Thinkest thou there is no tyrant but that
'Of blood and chains? The despotism of vice.
'The weakness and the wickedness of luxury,
'The negligence, the apathy, the evils
'Of sensual sloth produce 10,000 tyrants.'

"And I rise in the name of the man who has been forgotten in the crush to protest against the spirit. I speak not without recognition that the workingman shall be required to offer good fruit of his labor. But I do protest against the requests of heartless avarice. When workmen are required to make best brick and best numbers, give them best provision of material. There are indications, thank God, that this truth is making itself felt.

"There are some things the man with the hoe can do and some he can't do. He is out of the race in today's work. The burden of the world is to be borne by men with best equipment. I admire the man who will use whatever he has and make it serve him to its best. But he has no right to be satisfied with the possession of anything less than the best he can possibly obtain. No man has a right to endeavor to do his work in this world who has not laid hold of the very best equipment within his reach.

"'A man may work with all his might
And meet with failure still,
Who starts out with a pewter spoon
To tunnel the high hill.

"'A man who has the wish to rise,
Must work with all his might;
But he must wisely choose his task
And go about it right.'"

* * *

Rev. Roderick J. Mooney preached yesterday morning at St. Luke's Episcopal church and at Holy Apostles Episcopal church in the evening on "Master and Man." Dr. Mooney's sermon was excellent and to the point. He told his hearers that the only salvation for labor and capital in their strife of today is a return to the first principles of Christianity and that Christ is the great arbiter of their differences. Dr. Mooney said that the gravest enemy the unions have is the ignorant member who lacks knowledge and common sense; and that the most dangerous element in America is the Godless rich man or woman.

* * *

Rev. T. H. Cleland of the First Presbyterian church spoke last evening on "The Workingman and the Church." His sermon was forceful and clear. He spoke of the charge which declaimers of the church frequently make to the effect that the church is a builder of an aristocracy and does not want the poor man for a member. Dr. Cleland indignantly denied this charge and said the object of the church is to keep totally impartial as between the classes, taking no partisan side with either. The doctor pointed out that it is significant that when a strike or any labor trouble is to be settled eminent clergymen, both Catholic and Protestant are called in to help.

* * *

Rev. Harry White gave a most interesting talk last evening at the First Unitarian church on "The Evolution of Labor." He upheld the unions as being the natural result of their evolution of labor from slavery to freedom, and from simple freedom to a commanding position in the world's affairs. To unions he said:

"The highest goal of their struggles is that pointed out by the general law of all evolutionary processes, the true freedom of labor and this involves, let me repeat, the evolution of character and the acquirement of the creative instinct within. The unions therefore perform their proper function as they aid in the development of manhood and character, as they help to put into men a genuine creative spirit by which alone the laborer can be free."

* * *

In his Labor Day sermon, Rev. J. L. Murphy of the St. John's English Lutheran church last night spoke eloquently and learnedly of the labor conditions as they exist today. In closing he said:

"The time is now that the power to quit work is the only power the thousands of men have left. This is the distressing situation of labor today under the terrible burden of the money trust and the labor trust.

"A solution is offered in the equal distribution of the land to be reallotted every seventh year after the old Jewish commonwealth.

"The solution lies in the preaching and practice of the golden rule, and the Edenic condition will come only when the answer comes to the second petition of the Lord's prayer.

"Let us watch and pray, work and wait, bear the burdens and stand faithful to the truth as it is in the Lord Jesus and in the end the curse will be removed and the human voice restored to its beneficent creator."

CAR STRIKES FIGHTERS, KILLING ONE NEGRO.

Louisville, Sept. 4.—One negro was killed, two fatally and a fourth seriously injured by a street car south of Louisville last night. The negroes were on a Seventh street car bound for a park and began fighting when two miles out of the city. The car was stopped and all four ejected, but they recommenced the fighting and while standing on the tracks a car bound for the city dashed into the combatants with the result noted.

Annnal Fall Excursions.

To Detroit and return $12. To Buffalo and return $14. On September 10th and 12th, the Duluth, South Shore and Atlantic railway will run their usual popular Rail and Lake Excursions to Buffalo, Cleveland, Detroit and intermediate points.

Excursion trains leave Duluth at 6:20 p. m., Sept. 10th and 12th, connecting at St. Ignace the following morning with the famous palatial steamers of the Detroit & Cleveland Navigation company.

For full information, illustrated booklets, sleeping car and stateroom accommodations, please apply to

A. J. PERRIN, General Agent,
430 West Superior street, Duluth, Minn.

$4.80 St. Paul-Minneapolis & Return $4.80.

Sept. 2nd to 9th, Northern Pacific railway will sell tickets, account State Fair, to Twin Cities and return, for $4.80, including one admission to fair. Tickets good returning until Sept. 11th. Three trains each way, including Lake Superior Limited. Leave Duluth 1:55 p. m., arriving St. Paul 6:25 p. m. Parlor observation cars. Night train, 11:10 p. m. For tickets and sleeping car space, call at City Office, 332 West Superior street.

Minnesota State Fair—Hamline, Minn., Sept. 4-9, 1905.

For the Minnesota State Fair at Hamline, Minn., Sept. 2 to 9, "The North-Western Line" will sell excursion tickets to St. Paul and Minneapolis at $4.80 for the round trip, including admission to fair grounds. Tickets on sale Sept. 4 to 9 inclusive, good for return until Sept. 11th.

City Ticket Office, 302 West Superior street, and Depot, foot Fifth avenue west.

Milwaukee, Wis.

$11.30 for the round trip via the Wisconsin Central railway. Tickets on sale Sept. 9 to 15, good to return until Sept. 16, 1905.

Chippewa Falls, Wis., & Return $4.00.

August 27th to 31st. Excursion tickets will be on sale, via "The C., St. P., M. & O." Ry., to Chippewa Falls and return for $4.00, tickets limited to Sept. 2nd for return passage. City Ticket Office, 302 West Superior street, and at Depot, Fifth avenue west.

You may safely plan vacations for yourself and for every one of your employes—if you do not give your store advertising any vacation.

ADVANCE IS HEAVY

Lumber Prices About $4 Higher Than During Last Year.

Deal For the Iron River Sawmill Is Reported Closed.

Wholesale lumber prices are from $3.50 to $4 per thousand feet more than a year ago, and Cloquet manufacturers are selling lumber in the Duluth market right along. This, the local lumbermen say, is the situation as far as the Duluth market is concerned.

At the higher prices manufacturers are selling right along, and, it is said, that no concessions are being granted. Lumber of the No. 2 grade is selling now at a higher price than No. 1 was a year ago this time, and a sale of No. 3 boards, 10 inches wide is claimed to have been made recently at $16.50 per thousand.

While small lots of lumber are being sold from time to time, everything is so well sold up in this market that it is a very difficult matter for the brokers to find anything for their customers, or, at least, the stock that the buyers will take at the prevailing prices.

Cloquet manufacturers are placing more and more of their product throughout the Duluth market, and it is claimed that they are getting better prices than they secured on their usual Western trade. Now that Northern Minnesota pine is finding so ready a sale in the Eastern markets, the coast lumber is said to be supplying its place in the Northwest.

Shipments of pine lumber to the East by boat have been going on rapidly. The August shipments were close to the 75,000,000 feet mark from the Head of the Lakes and Two Harbors. The bulk of the lumber was shipped from Superior. Nine-tenths of the interior lumber handled at the Head of the Lakes goes over the docks at Duluth.

It is understood that the deal between the Edward Hines Lumber company and the Alexander & Edgar Lumber company, for the purchase of the latter's plant at Iron River, was closed Aug. 26, the purchase including the saw mill, a planing mill, dry kilns and everything pertaining to a modern mill plant. The Alexander & Edgar company completed its operations in 1903, when it exhausted its timber supply.

The Hines company, several weeks ago, purchased the sawmill plant and the remaining standing pine of the White River Lumber company, at Mason, Wis. Much of this timber is easy of access from Iron River. For this reason the Hines company entered upon negotiations with the Alexander & Edgar company and an option was taken. A question arose concerning the right-of-way the Hines company desired to obtain, and some of the parties owning the mill property were said to be holding out for too high a figure. The option expired. This came to the knowledge of Iron River citizens and they united in requesting the Hines company to take over and operate the mill. The citizens raised a bonus of $5,000 to be paid the Hines company on completion of its purchase, guaranteed favorable consideration in tax matters, and it is said that the transaction was closed. The mill will be refitted and started on the Hines company's timber at an early date. The operation of the mill will mean a great deal to the town of Iron River for it has not yet reached the stage where, as an "agricultural" town, business interests can receive the necessary support.

Goes to Green Bay.

C. W. Sutton left yesterday for Green Bay, Wis., to take a position in the new wholesale establishment which Morley Bros., the big wholesale hardware dealers of Saginaw, Mich., have established at that point. Mr. Sutton has been in Duluth about fourteen years and was the second man to go on the road for the Chapin-Wells Hardware company of which the Marshall-Wells Hardware company is the successor. W. H. Close, now dead, was the first man to go out for the company and Mr. Sutton followed. For the past four years, Mr. Sutton has represented Morley Bros. at the Head of the Lakes. He has been very active in the Duluth council of the United Commercial Travelers, and was at one time its secretary.

DOINGS IN MICHIGAN

Recaptured "Trusty" Had More Than Served His Sentence.

Marquette—James McCauley, a former trusty at Marquette prison, who escaped May 19, 1905, was recaptured at Escanaba, and brought back to the penitentiary. At the time of his escape McCauley was employed as night fireman, and except for the engineer, occupied the prison yard alone. The fact that he was missing, was discovered within thirty minutes, yet he was able to ship on an ore carrier, and has been plying the lakes ever since. McCauley was sent from Gogebic county for a minor offense, and a peculiar circumstance is that when he escaped he had already served more time than the sentence called for. The term was fixed under the indeterminate sentence law at not less than one year nor more than one year and one day. Just as he was about to be released the supreme court ruled that a trial judge could not fix the maximum penalty in cases where it was already fixed by statute. In McCauley's case the maximum is five years, and in consequence of his escape no good time will be allowed him.

Escanaba—Charged with stealing two revolvers and a gold watch from Joseph Sadler, chief engineer on the steamer Majestic, George Myers and George Brown, both of whom are employed as firemen aboard the boat, were arraigned before Judge Emil Glaser of Escanaba. On application of the captain of the boat a sentence of $10 and costs was suspended and the costs were paid by the master of the boat. The prisoners admitted that they had stolen the articles from the chief engineer, when they obtained shore leave, and after canvassing several of the saloons along Ludington street, finally succeeded in selling the revolvers and the watch to a Ludington street saloon keeper for $3.25.

The whereabouts of Fred Rick, well-known in marine circles, is a subject of much conjecture at Escanaba. On Aug. 18, Rick arrived at Escanaba on the tug Arthur, coming from Fairport, and it was expected that he would return the following day. He was missing when the tug departed, however, and no trace of him could be found, nor has he been since located. It is feared that he may have been drowned. Rick was formerly engineer at the Lotus, and made his home at Escanaba for many years previous to last spring.

Sault Ste. Marie—One of the most profitable kinds of work near the Soo this year is the harvesting of the huckleberry crop in the vicinity of Wellsburg and Rexford. Hundreds of people are given employment and the berries are shipped south in carloads. The railroads have reduced rates to about a cent a mile, which has served to take many women and children from the city to the berry patches. The women are able to make good wages picking berries, and as a result hundreds of dollars are placed in circulation which if it were not for this work they would be unable to earn. The crop this year is heavy, and the quality of the berries is unsurpassed.

RETIRED COWBOYS.

There is a congenial little gathering once or twice a year in an uptown cafe in New York where several "cow runners" who are on the retired list meet to exchange reminiscences of the range. They are men who have spent many years in the West, and some thrilling stories are told of the days when these "Broadway cowboys" were knights of the saddle, says a writer in the New York Herald.

"Billy" Hanna, who is now a cotton goods merchant in Leonard street; "Abe" Horton, who is connected with the Gallatin National bank; Margon Edgar, a lawyer; Dr. Parry, a well-known veterinarian, who was a famous bareback rider in the West, and who talks the Sioux language like an Indian; Harley Short of the Manhattan Realty company, who once owned a big horse ranch in Wyoming, and "Harry" Shanton, who was one of the greatest "bronco busters" the West ever produced, and who is now general inspector of the street cleaning department in New York, and several others whose names are not remembered, contribute to the entertainment.

Some of the stories told between "smokes" are rare indeed. The conversation having drifted to the very interesting subject of bronco riding one night last week, a tenderfoot in the party asked what caused a bronco to buck and jump, and whether it was a natural or an acquired habit which caused the antics exhibited in Col. W. F. Cody's Wild West show.

"Ask Shanton," the others said. "He is the broncho twister, and can tell you from experience how it feels to be on the hurricane deck of a wall-eyed stranger when he gets his head down and his back up."

"Yes," remarked the man who was known on the plains as the "Laramie Kid," "I have been asked that question hundreds of times. I was with Col. Cody in Europe several years, and the foreigners could hardly be convinced that the bronco was not taught to buck. After the ride was over they would always want to examine my saddle to see if there was not something placed underneath it to cause the horse to pitch.

"I have been asked the same question by good horsemen here in the East. If they will just stop and think they will easily understand that a horse can't be taught to do anything with his head down, and a horse always puts his head between his forelegs when he is in the act of bucking.

"In the broncos we have, with very few exceptions, born buckers. Eight out of ten will buck the first few times they are ridden. The bronco is not the only horse that bucks. One of the worst buckers I ever rode was a horse belonging to a gentleman in Paris, France, who made a wager with his club friends that he had a driving horse that none of Buffalo Bill's men could ride. When Col. Cody was told about the horse he was only too glad, of course, to have the owner bring the animal to the arena. I was selected to do the riding, and the horse on the appointed afternoon was driven in with his mate hitched to a landau, and they were a beautifully matched and well-mannered pair. The bucker was unhitched, brought into the arena, where he stood perfectly still to be saddled, and then I carefully mounted him, got both my stirrups and turned his head loose. I was rocked then for a few minutes as I had never been rocked before, and he handled his 1,300 pounds with wonderful acrobatic ability.

"I rode him, but I was all out when he quit jumping, and I tell you the owner came near winning his bet."

"A rider wouldn't have much chance to stick on him with a flat saddle, would he?" chimed in Horton.

"None whatever," continued Shanton. "You know, while there is a bad streak in every bronco, it can be trained out of all except the outlaws," Shanton went on. "They're bad from the first, and an experienced hand soon finds out that there is no use trying to train them. That's the kind that eventually find their way into some Wild West show.

"A bucking horse is blind to all consequences, and I will tell you an experience with an outlaw which proves it. While on a round-up of cattle in the southwestern part of Wyoming, among the Kiowa mountains, many years ago, we were on a drive, and the round-up ground was on a large plateau at 'Goshen Hole.' The country is very rough at the edge of the plateau and there is a precipice of about 300 feet dropping sheer into the hole.

"On this day I had for a mount an outlaw bronco which had been ridden for two or three years always at the peril of the rider, for there was no telling at what moment the evil nature of the beast would break out, and this animal differed from the common outlaw in that his demon nature seemed to strike him in fits. He was a very cunning varmint. His reputation as a bad horse was widely known. Beginning his tricks when least expected and slyly taking advantage at every chance to dislodge his rider, he had already laid out a number of cow punchers in that locality.

"When he started to buck he caused a sensation, for he was a wonderful performer, and the ground would fairly fly up and hit you in the face. On the day I am telling about we were all busy trying to keep the cattle bunched, when a yearling started out from the herd, bound for freedom. I started after it, as it was making at full speed toward the precipice. I ran alongside of the critter, trying to turn it back into the herd, but it stubbornly kept on its way, and as I leaned over to hit it across the nose with my broad hat and turn it, my outlaw took advantage of my position and started bucking.

"He continued to buck, and at every jump drew nearer to the precipice. When within about fifty feet of it I concluded that he was going over the edge, and to save myself I let loose my hold and fell back over his haunches. The outlaw kept right on and went head first over the precipice. It was every inch of a 300-foot drop. The cow punchers said that he was tough enough to survive that, but he didn't. There wasn't enough left of him for identification at the bottom of the hole. Every bone in his body was broken, and even my saddle, when I went down to get it, was torn to shreds.

"The kind of a beast that will commit suicide over a 300-foot drop isn't an animal that you can discourage by any kind of punishment."

"A man should keep his friendships in constant repair." And a store should keep its friendships under continual renewal through its advertising—tightening its grip on old patrons while seeking out new ones.

September Reduction Sale

GATELY'S GOOD GOODS — BEST ON EARTH

Starts tomorrow to pour forth to the people of Duluth the most marvelous bargains ever known in retailing. This sale is to make room for our tremendous fall line, which has been shipped by our buyer, who is in the East.

Special Sale on Couches.

If you can't afford to pay for a couch it's all the more reason why you should make your money bring you the best that's possible. You can save 20 per cent on a couch if you come here tomorrow and get it during this special sale for only **$9.00**

This is the lowest price couch we recommend. It is 6 feet 6 inches long, and 28 inches wide, covered in choice patterns of figured velour; all colors.

Three-Piece Bedroom Suit.

Big Reduction $25

for three-piece Bedroom Suit, including large cheval dresser, carved bed and roomy commode; worth double the sale price.

$25 Cash or $5 Down and $1.00 per Week.

YOUR CREDIT IS GOOD.

Special Sale on Carpets, Rugs, Lace and Drape Curtains, Silverware, Clocks, Washing Machines, Wringers, Lamps, etc., at 20 per cent off.

BUY NOW—PAY LATER.

Clothing, Hats and Shoes for the Family, $1 a Week.

GATELY SUPPLY CO. 8 East Superior St

Persian Nerve Essence

RESTORES VITALITY—Have cured thousands of cases of Nervous Debility, Insomnia, Varicocele and Atrophy. They clear the brain, strengthen the circulation, make digestion perfect, and impart a magnetic vigor to the whole being. All drains and losses stopped permanently. $1.00 per box; 6 boxes, guaranteed to cure or refund money, $5. Mailed sealed. Book free. Persian Med. Co., 635 Arch street, Philadelphia. Sold in Duluth only by Max Wirth, 13 West Superior St.

CHICHESTER'S ENGLISH **PENNYROYAL PILLS**

Original and Only Genuine. SAFE. Always reliable. Ladies, ask Druggist for CHICHESTER'S ENGLISH in RED and Gold metallic boxes, sealed with blue ribbon. Take no other. Refuse Dangerous Substitutions and Imitations. Buy of your Druggist, or send 4c. in stamps for Particulars, Testimonials and "Relief for Ladies," in letter, by return Mail. 10,000 Testimonials. Sold by all Druggists. Chichester Chemical Co., Mention this paper. Madison Square, PHILA., PA.

Special Prices THIS WEEK!

$5 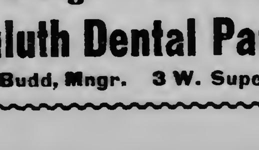 **$5**

Gold Crowns $5.00
Bridge Work $5.00

Duluth Dental Parlors

Dr. Budd, Mngr. 3 W. Superior St.

TONIGHT!

Cook's Palm Garden

Grand Free Concert By
Schneider's Ladies Orchestra.

Workingmen and Others

We are prepared to move you cheaper and better than any one else. Covered vans or open drays, same price. Come and be satisfied.

DULUTH VAN & STORAGE CO.

Phones 492. 210 West Superior St.

FREE BOOK TO MEN!

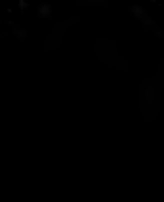

MEN ... weak or undeveloped, have lost strength, our Acme Vacuum Developer will restore you, without drugs or electricity. Urethral Obstruction and Varicocele permanently cured in 1 to 4 weeks. 75,000 in use; not one failure not one returned. Write for free book, sent sealed in plain envelope.

ACME MFG. CO., 509 Barclay Blk., Denver, Colo.

DEFECTIVE PAGE

INTENTIONAL DUPLICATE EXPOSURE

¶ There is just one reason, — no better Hat can be made

Gordon Hats $3

PARDON IS GRANTED

To a Murderer Who Was a Boy When Convicted.

Released From Colorado Prison After Eleven Years' Confinement.

Denver, Col., Sept. 4.—Antone Wood, the boy murderer, after eleven years in Canon City prison, has been released on a pardon granted by the governor. Mrs. James B. F. Reynolds, who has stood by him for years, prevailed at last and won his pardon. He was 11 years old when he was committed to prison and he is nearly 23 now.

He was a boy and he is a man—a man of brains, too, and of unusual talent, Mrs. Reynolds says.

He who has not seen a growing plant for years paints flowers so that they seem nodding in the summer wind. He writes a letter such as not one man in a thousand can write, and he reads books that few men read or care to read. Mrs. Reynolds, the woman who has had him freed, has had him on her heart day and night for years.

"I cannot forget that boy's face," she said the day before his release. "I often dream of him sitting there in his cell working so hard to learn what he never had any chance to learn outside.

"He wrote to me week after week. No matter how busy I was I never forgot my letters to Antone, and he always answered them.

"I have cried over his pitiful boyish letters so much that the very sight of his handwriting makes my head sick as at some painful memory.

"And now it's all over, all over; the long, long waiting and hoping against hope.

"Once before they promised to pardon him, and then at the last minute some one interfered, and he had to stay in his narrow cell.

"Now, I shall go and get him.

"Yes, he will stay at my house till he starts East. He is going East to complete his education. I shall pray for Governor McDonald every night as long as I live."

Antone Woode is one of the most noted prisoners the Canon City penitentiary has ever held. His case has attracted wide attention from psychological criminologists and others interested in the ability of a lad who committed murder when a mere child. Even as a boy he was a good musician, and artist of exceptional ability, and a clever writer. Woode was concerned in a second crime when, on the night of Jan. 22, 1900, with three other convicts, he escaped from the penitentiary. During the escape Night Captain Thomas C. Rooney was stabbed to death. Woode blamed "Kid" Wallace and Wallace admitted that he had done the stabbing, entirely exonerating Woode from any part in the crime. Woode was 17 years old at the time.

The father and mother of Antone Woode were Polish peasants before they came to this country and occupied a ranch twelve miles north of Denver. The Woodes had five children, Antone being the youngest. On the morning of Nov. 5, 1894, a hunter called at the ranch for a guide, and Antone was pressed into service. During the morning he permitted the hunter to go ahead once for a few yards, then, taking quick aim, shot him with the old-fashioned shotgun of his father. He had noticed the man's bright watch and wanted it, and this he secured by rolling the body over. He took it home and hid it in the garret.

The body was discovered the next morning, and suspicion immediately fastened on the Woode lad. When questioned at the jail he was very cool, and said simply: "I shot at a rabbit."

He was sentenced to twenty-five years in the penitentiary. He displayed surprising talent in several directions, and was given tuition, under which he developed into a good violinist, especially shining as leader of the chapel orchestra, and in his work in oil and crayons.

There have been numerous attempts to secure his parole or pardon. His application was under consideration by the governor, and the lad had every reason to feel encouraged over the efforts being made to secure his release on parole, and was aware of this when he went into the plot with Thomas Reynolds, a burglar; C. F. Wagoner, a notorious hold-up from Denver, and "Kid" Wallace, a train robber near Victor, to escape and, if possible, effect a wholesale delivery of the convicts.

The murder of Night Capt. Thomas C. Rooney was particularly cold-blooded. He was overpowered as the four prisoners were passing out of the dining-room and stabbed six times before he could utter a word. Although the four ringleaders escaped, the alarm was given quick enough to prevent any others leaving. Wallace and Woode were captured next day; Reynolds was lynched by an angry mob after his capture near Florence.

The most celebrated psychologist living, Prof. Lombroso of Turin, in 1898 made a study of the boy's character from specimens of his handwriting and from photographs taken at various stages of his young life. He pronounced Woode's case one of morbid criminality.

On account of the precocity of the criminal and the nature of his crime—murder and larceny—he must be put in the class of born criminals, who are usually incorrigible, said the psychologists who have been studying the lad. Among the criminal characteristics are to be noted exaggerated vanity, the attempt to conceal his crime and several peculiarities of his handwriting, including the formation of his "t's," which are flat and looks as though they were written by a nervous hand. It has been held he was congenially cursed and that the ordinary criminal would not have risked his life in attempting to escape under the encouraging circumstances surrounding the movement for his release on parole.

If you ever took DeWitt's Little Early Risers for biliousness or constipation you know what pill pleasure it. These famous little pills cleanse the liver and rid the system of all bile without producing unpleasant effects. Sold by all druggists.

NEW BLACKMAIL SCHEME.

Woman Has Novel Plan to Secure Damages.

Atlantic City, Sept. 4.—A brand-new form of blackmail has been discovered here within the last week, but owing to a lack of complaints to the police, nothing official has been done toward heading off what may become more than an annoyance. The game is always worked by a woman, and from descriptions given it appears that in three or four cases it has been the same woman.

She wears a light dress, one easily soiled by a little grease. Then she picks out a rolling chair pushed by someone other than an employe of the owners of the vehicles. The chair is generally selected with a view of having an occupant who appears to have money and be desirious of avoiding a fuss. The next move is to allow the chair to run down the woman sufficiently to get some grease on her dress. A scene follows, in which payment is demanded for the ruined garment, and rather than be followed by the angry individual, several persons have settled. Some few have seen the game, refused any money and smiled at the row that ensued. But the possibilities of the scheme have been seen by enough persons to make it a threatening danger.

GIRL SAVED

From a Horrible Death In a Quagmire.

New York, Sept. 4.—Miss Maude Stevens of Jamaica was saved from a horrible death by a stranger, who declined to give his name. She was gathering wild grapes, when her foot slipped and she sank up to her neck in soft, oozy mud that threatened to overwhelm her. Her cries were heard by a young man driving in a buggy, who rescued her.

Between Jamaica and Flushing there is a dense growth of ferns and vines above a deep morass. There are grape vines there, and many people visit the place yearly to gather the fruit, which is said to make better preserves than cultivated grapes.

When Miss Stevens was rescued her clothing was steeped in the black mud. Spreading newspapers on the seat of his buggy, her rescuer took the girl home.

GREAT FUTURE

For American Railways Predicted by Authority.

St. Paul, Sept. 4.—Sir Charles Even Smith of London, England, president of the Marconi telegraphy system and of street railways in many countries, and an international authority on transportation, who passed through St. Paul yesterday, predicts a great future for American railways as a result of the Russo-Japanese war and the proposed peace settlement.

"Yes, the war between Japan and Russia, and the proposed peace settlement, is bound to have an important effect on the transportation question in America," said he. "Transportation should receive a great stimulus, especially between the United States and Japan. Japan should use more American wheat and flour. A period of great prosperity for transportation companies should follow the development of the countries in the Far East.

"The development of transportation in America is simply marvelous. There is nothing in Great Britain or Europe that can be compared with. I have heard people across the continent say that railway systems in America are not complete. I do not find this to be the case. The main lines are in excellent condition, and the branch lines are bound to reach the same state of perfection."

Sir Charles Smith came to America to attend the International Railway congress at Washington, and to visit other countries to the South, and has spent some time in the West visiting El Paso, Los Angeles, San Francisco and Seattle.

SALTED A MINE.

Remorse Drives Him to Confess His Guilt.

Des Moines, Iowa, Sept. 4.—L. A. Woorley, a pious farmer living near Sigourney, has signed a statement that under the fires of remorse he was driven to confess that he was the promoted of a salted gold mine enterprise in Keokuk county several years ago.

Procuring chunks of ore he placed them in a well which he was digging, and then told the neighbors of his big discovery. The ore was analyzed by an assayist and pronounced extra fine.

Neighbors poured out their money in stock companies organized to "develop" the mine. The mine, of course, was a failure.

Woorley says that he has had no peace of mind since that day. Hence the confession. His neighbors are wrathy and are going to take the matter to the grand jury.

WAS A VERY SICK BOY,

But Cured by Chamberlain's Colic, Cholera and Diarrhoea Remedy.

"When my boy was two years old he had a very severe attack of bowel complaint, but by the use of Chamberlain's Colic, Cholera and Diarrhoea Remedy we brought him out all right," says Maggie Hickox, of Midland, Mich. This remedy can be depended upon in the most severe cases. Even cholera infantum is cured by it. Follow the plain printed directions and a cure is certain. For sale by all leading druggists.

Ayer's Sarsaparilla. Used in all parts of the world for over 60 years. Has the unqualified endorsement of the best physicians. A strong nerve tonic. A blood purifier of great power. J. C. Ayer Co., Lowell, Mass.

WILL IT BE BUILT?

Prediction That New Courthouse Will Be Indefinitely Delayed.

Commissioners Might Refuse to Serve on Special Commission.

"Do you want to bet on a sure thing? Gamble any amount of money you care to that the new courthouse for St. Louis county will not be started this year or the next, and you will win in a walk," declared one of Duluth's prominent citizens and taxpayers a few days ago.

This was hardly a mere guess in the light of recent events and the attitude of the members of the board of county commissioners, if there is such a thing as arriving at their attitude.

The records of the last meeting of the county board show that a decision of the judges of the district court, turning down the application of the board for appraisers to fix a value to the proposed West Second street site for a new courthouse, and calling the attention of the commissioners to the fact that they have not yet complied with the provisions of the law for the appointment of a special courthouse commission, was received and filed, and no further action was taken by the board other than to adjourn.

After more than a year of almost constant agitation for a new county courthouse, which no taxpayer in the county has yet had the temerity to come forward and say is not needed, the project is practically no further toward fulfillment than when the question was first broached. The courthouse building fund is steadily growing, and the county board has settled on a site for the new building, but so far as any definite conclusion has been reached as to when building operations will actually begin, the prospect of getting a courthouse is said to be even farther off than another eclipse of the sun by the moon, visible at this point.

The county board has expressed itself as willing to go ahead with condemnation proceedings to acquire the site, but it has balked at the legislative act which requires the commissioners to divide the work and honors with a special commission to be appointed by the three judges of the district court when the board shall have passed certain suitable resolutions declaring there is a necessity for a new courthouse and a county jail building.

All that is necessary for the county board to set in motion the wheels of legal procedure which will result in some very definite steps being taken toward securing a site and plans for a building is the vote of four out of the seven members constituting the body, in favor of a resolution directed to the district court judges declaring the county's need of a courthouse and jail, and designating the amount of money that the county will expend for the same.

Will the board ever pass that resolution? That is the important question whose solution seems shrouded in a mighty doubt, and on which the prominent taxpayer mentioned bases his tip for a gamble on a sure thing.

Another little complication seems to be developing which is likely to bury still deeper any hope that the people may have that the county board will take steps laid down by legislature, and that matters will proceed.

The board will hold its next meeting Sept. 12. Suppose the commissioners, apparently burying their hatchet against the special commission act, pass the resolution necessary, and make it possible for the district court judges to appoint a special commission, and then each and every one of the three county commissioners who should be appointed on that special commission would decline to serve. How much nearer the new courthouse would the county be?

Without asserting that this is probable, it is a possibility, and if carried out, it would not occasion a great deal of surprise in "official circles."

The question has been put to some commissioners as to whether they would serve on the special commission if appointed, and one or two were found who stated outright that they would not serve. Others were evasive, but said enough to give the impression that they would rather not serve.

In the meantime the floor of the old courthouse continues to warp and shrink, the windows continue to rattle a little more, vault space becomes more and more limited, and it is possible that the premium rate of accident insurance on county officials and their employes may advance with the age of the building.

FOUR YOUNG WOMEN DROWN IN HUDSON.

Hudson, N. Y., Sept. 4.—Four young women, two of whom were returning from their father's funeral, were drowned in the Hudson river here, yesterday, when the small pleasure steamer, Young America, was run down and sunk by the ferry boat George H. Power. They were Mary C. Bedell, Jenny L. Bedell and Sarah Brown of New York City, and Margarete MacKay of Coxsackie.

The two boats were attempting to pass in a narrow strip of water just below this city. The swift current threw them together heavily and the Young America sank almost immediately.

HEAVY RAIN STORM INUNDATES NEW YORK.

New York, Sept. 4.—A rain and wind storm of unusual severity swept over New York early yesterday and wrought much damage in the way of flooded cellars, delayed traffic and the crumbling of the walls of a number of buildings under construction. According to the official report of the weather bureau, the storm began here at 5 o'clock Saturday and continued until 11 a. m. Sunday. During that time 3.3 inches of rain fell.

The underground conduits of the surface railroads became filled with water, causing numerous tie-ups. Along West and South streets, extending along the river fronts, the damage was greatest. The streets became inundated and passengers bound for the various ferries had to wade through the water ankle deep.

"What wound did ever heal but by degrees?" If your business has been crippled by poor advertising, or by none at all, do not expect it to recover in a day.

Here's to Health and a Good Digestion

BLATZ BEER

MILWAUKEE

Quality—Individuality—Purity—

The *Quality* of the *Malt* decides the body of a beer. *Blatz Malt* is produced in the brewery's own malt house by trained Malsters (years in Blatz service). *"Not only how much malt—but how good"* is here the inviolable rule. This method is expensive, but the desired result is always achieved—the *vital ingredients* of the malt are thereby brought out and retained. To the Blatz malt is due the prevailing *full-bodied state* of *Blatz Beer.*

The Hops used in the brewing of Blatz Beer are rich in *aromatic properties* and *tonics* (hop bitters), which lend to the beer that fragrance which captivates lovers of the beverage. The tonics act as a *mild stimulant* to the *digestion.* Blatz Beer is *perfectly fermented* and *ripened* in the *coldest* and *cleanest cellars extant.*

The most skilled masters zealously guard "Blatz" *individuality.* The paramount object being to maintain with absolute uniformity every characteristic that has these many years meant *Blatz Quality.*

VAL BLATZ BREWING CO., Milwaukee

Duluth Branch

Lake Ave. and Railroad St. 'Phone 62

Always The Same Good Old "BLATZ"

ANSWER IS MADE

Interested Man Inquires About New Forestry Reserve.

Gen. Andrews' Explanation Does Not Explain—Some Statements.

In another colum will be found a communication from Gen. C. C. Andrews, chief fire warden of the state, concerning the forestry reserve on the northern boundary of this county which he is beginning negotiations to secure. He denies the Washington dispatches and The Herald's statement to the effect that there are about 200,000 acres in the tract concerned. He says there are only about 70,000 acres; that they have been in the market from ten to twenty years; and that the field notes classify them as third or fourth rate in respect to soil and not suitable for agricultural purposes.

As to his statements concerning this land those who have become interested in the matter cannot pass upon them yet, but will be able to in a few days. In the tract withdrawn for forestry purposes are thirteen townships, most of them fractional so that Gen. Andrews' statement concerning the acreage is possibly correct or nearly so. As to the rest of it, one man interested in the development of the county's agricultural features has this to say:

"Gen. Andrews asserts that the soil is rated as third or fourth class and is unfit for agricultural purposes; also that he would 'never recommend the appropriation of land for forestry purposes that is good for agriculture.' Well, as to the rating of the soil, let me remind Gen. Andrews and others that the soil of Pine and Carlton counties is rated as third and fourth grade, and yet it has been found good for agricultural purposes and in addition to this there is a navigable river frontage along most of the land which he has caused to be withdrawn.

"How does the general know so much about the 70,000 acres he so sweepingly condemns? A short time ago he took a trip in a canoe through a part of the tract withdrawn, and possibly saw 5,000 acres thereof. Is it just for him to take incomplete field notes as final evidence for the rest? Is it reasonable to suppose that is this admittedly productive country there are 70,000 acres of land all unfit for cultivation? And because some of it, or considerable of it is so unfit, is it right that settlers should be barred from taking advantage of what good land there is in the tract and making themselves homes? Gen. Andrews says in his letter to The Herald: 'There is considerable land which, on account of being hilly, rocky or sandy, is unfit for cultivation, and which should be utilized for forestry.' Well, let him use this kind of land for forestry if he wants to, but why take all of the 70,000 acres out of the market?

"He says, further, that this land has been in the market for from ten to twenty years. What of it? Parts of St. Louis and other counties in the state have been in the market for a longer time than that. It is only recently that land in the north has been sought at all; and homeseekers are going farther north every day. It is only a matter of a short time until they will be clamoring for just such land as this withdrawn tract, and in fact there are settlers in and about that place now. Because land has been in the market for a number of years in a practically unsettled county carries nothing of condemnation with it. Gen. Andrews will have to get better reasons than he gives for this wholesale satisfying of a fad."

Apitezo

round biscuit square meal

USES "BEN HUR" AS HIS GRAFT

Enterprising Individual Who Poses as the Company's Manager.

For two years a man who goes by the name of Thomas C. Williamson, has been posing as manager of the "Ben Hur" company, and during that time is said to have swindled hundreds of hotel-keepers and other persons, often securing amounts as large as $70 from one of them. The real management of the "Ben Hur" show declares that Williamson is in no way connected with the enterprise, and say that he is an imposter. They have known of his existence and methods for some time, but thus far he has managed to escape from the little traps set for him at different places along the route.

Very often, the company has arrived in a town only to learn that Williamson left shortly before, after having extracted considerable money from genial bonifaces and local theater managers. The "Ben Hur" people say that Williamson has undoubtedly made a good living for two years from the proceeds of his graft. They say, however, that this will be his last season "with the show."

Last week, when "Ben Hur" was in St. Paul, two letters arrived at the Metropolitan Opera house, addressed to the mysterious Mr. Williamson as manager of the show. Believing that their contents would give some clue to his identity, the missives were opened. But they contained nothing except that the swindler had ceased the work of grafter from hotel keepers long enough to make an attempt at winning the heart of a rustic maiden.

Klaw & Erlanger's agents are now determined to end Mr. Williamson's theatrical career.

LIKE FINDING MONEY.

Finding health is like finding money—so think those who are sick. When you have a cough, cold, sore throat, or chest irritation, better act promptly like W. C. Barber, of Sandy Level, Va. He says: "I had a terrible chest trouble, caused by smoke and coal dust on my lungs; but, after finding no relief in other remedies, I was cured by Dr. King's New Discovery for Consumption, Coughs and Colds.' Greatest sale of any cough or lung medicine in the world. At all druggists; 50c and $1.00; guaranteed. Trial bottle free.

WILL IT COME TO THIS?—A GLANCE IN THE FUTURE.

Father—Yes, he is one of our greatest men. In the foolish simple days, they used to erect monuments to some people they called "patriots"—but that ended years and years ago.

LOOKS FOR SONS.

Pauperized Ely Man Wants Aid From Children.

An old and pauperized man at Ely, Minn., is trying to find his two sons who are believed to be sailors on the lakes. They are Joseph William Hejman and August Hejman.

The old man is Joseph Hejman, aged 62 years, of Ely, Minn., but formerly of Sedoby, Sweden, where has was born. He came to America some years ago but has lost track of his sons and in fact, the old man's friends do not know if the sons are aware that their father is in this country.

He is in ill health and has had to be the subject of charity from the citizens of Ely for some time. P. R. Vail was here a few days ago from Ely to try to get help from the poor board for the old man and also to take steps to find the sons. It is hoped that any sailors or others reading this and knowing the men sought for will call their attention to it in order that they may give their father the attention he needs.

BRIEF TELEGRAMS.

Elihu Root, United States secretary of state, accompanied by his two sons and Col. Sanger of New York, passed through Halifax Sunday night on his way home from his trip in Labrador and New Foundland.

The stables at the Stark county race track at Canton, Ohio, burned to the ground late Sunday night. Of the 125 horses quartered there, seven perished.

Calumet Baking Powder

Perfect in quality. Moderate in price.

DULUTH WEATHER REPORT—Fair tonight and Tuesday; cooler tonight, with probably light frost. Fresh northwest winds, becoming easterly during Tuesday.

WE are ready with the finest and most complete stocks of Fashionable Clothing for men and boys ever shown in Duluth.

Suits, Top Coats, Rain Coats.

The Daylight Store.

Oak Hall Clothing Co.

Corner Fourth Avenue West and Superior Street.

A VICIOUS ASSAULT

Rose Peppin, Prisoner In City Jail, Runs Amuck.

Claimed to Have Committed Murderous Attack on Cripple.

What is said by the police to have been one of the most vicious and murderous assaults that has come to their notice in a long time, is claimed to have been committed by Rose Peppin, on Edward Clark, a cripple, and a jailmate of Peppin's in the city lockup, last evening.

The police believe that the assault was committed in a fit of temporary insanity. Peppin was in jail for vagrancy, and Clark, a cripple, was in for begging on the streets.

Peppin is claimed to have suddenly grabbed Clark by the throat, and after throwing him to the floor, to have stamped on his head, and beaten him cruelly about the face and breast with his fists and feet.

James Austin, another prisoner, ran to Clark's assistance, and the police believe that if it had not been for his aid, Clark would have been killed by the assailant in his fit of Bearserk madness.

The cries of the three men attracted the notice of Officers Roberg and Nelson, and they rushed into the jail corridor and separated the prisoners, locking Peppin up in a cell by himself.

Clark, in telling the story of the affair to the officers, stated that Peppin had knocked down John Muldoon, another prisoner, a short time before the attack on him.

"He was sitting on the bench and not saying anything for about half an hour after knocking Muldoon down," said Clark. "Then he came over to me, and after saying that I had the keys of the door, he grabbed me before I could answer him."

Peppin is a short but muscular man, and has the appearance of a French-Canadian. When arraigned in court this morning on the charge of assault in the second degree, he answered questions intelligibly, and did not have the appearance of a demented person.

His hearing was set for Sept. 11 and his bond fixed at $250, but the grand jury will hold its regular session before that time, and the case will probably be taken out of the hands of the municipal court without the usual preliminary examination.

WORKERS WILL MEET

Sunday School Association Will Meet Tuesday Evening.

The Duluth Sunday School association will meet at the St. Luke's Episcopal church, corner of Nineteenth avenue west and First street, tomorrow evening. The meeting is for ministers, Sunday school superintendents and teachers. This is the first gathering of the kind to follow the summer vacation, and a large attendance is expected.

The program of the evening will open at 7:30 o'clock with a song service, which will be led by Prof. Deeks and the choir of St. Luke's church. This will be followed by a reading of the scripture and prayer. Roy Prytz will render a vocal selection. Rev. Roderick J. Mooney, pastor of the church, will deliver the address of welcome. Next on the program will be a duet by Miss Clara Richardson and Roy Prytz.

Rev. Harry Johnson, pastor of the Plymouth Congregational church, will deliver an address on "Sunday School Organization." There will be other solos by Roy Prytz and Miss Clara Richardson, and Rev. M. S. Rice, pastor of the First M. E. church, will address the meeting.

Chamberlain's Cough Remedy Acts on Nature's Plan.

The most successful medicines are those that aid nature. Chamberlain's Cough Remedy acts on this plan. Take it when you have a cold and it will allay the cough, relieve the lungs, aid expectoration, open the secretions and aid nature in restoring the system to a healthy condition. Thousands have testified to its superior excellence. It counteracts any tendency of a cold to result in pneumonia. Price, 25 cents. Large size, 50 cents. For sale by all leading druggists.

The last of the sessions of the cooking school which has been maintained during the summer by the Women's Council were held last week, and Mrs. Hugh McCurdy, who was instructor, returned Saturday to Chicago. The school has been held during July and August, and the members of the Council are most pleased with their effort in this direction. One hundred and twenty young girls have attended the classes, which were held at the Adams school, and a most interesting exhibit of the cookery of the pupils was held a week ago last Saturday. The Council hopes to again maintain the school next summer.

Much interest has been shown in the summer gardens, which were also an enterprise backed by the Council, and which were worked by the young school boys who were unemployed during the summer. Five lots of ground were secured near as many schools, and twenty boys at each school were given small gardens to plan and care for during the summer. The gardens on the lot at First avenue east and Second street, being the most central, have been watched with interest by a large number of citizens, and many of the plats of ground have been brought to a triumphant conclusion, as delicious "messes" of beans and peas and other small garden stuffs have proven. The boys were under the direction of a competent gardener, and although some of them proved faithless, after the enthusiasm of a new scheme wore out, the majority were true to their gardens and weeded and cared for them carefully throughout the summer. A meeting of the Council will be held Friday morning at the library, and the reports of both the cooking school committee and the garden committee will be presented at that time.

Y. W. C. A. CLASSES.

Board of Directors Arrange For Fall Work.

The regular meeting of the board of directors of the Young Women's Christian association was held Saturday afternoon at the home of the president, Miss Ella F. Roe. The meeting was an important one, as the work of the association in the educational classes was discussed at length. The gymnasium and educational classes will begin work the first week in October, and during the coming month active preparations will be under way to provide good teachers, and arrangements made for instruction in any line which may be desired by the members. Classes in sewing, cooking, stenography and bookkeeping and Bible study will be formed, as in former years, and, as a number of requests have been received for study in German and French, such classes will undoubtedly be formed. In the cooking classes a membership of eight is necessary before one may be maintained, and in the other branches six members are necessary before the work is undertaken. The physical instruction will be under the direction of Miss Ruth Roberts, who conducted the classes so successfully last year, and the association is planning for the most prosperous and helpful year of its work.

Sullivan-Hawley.

The wedding of Miss Rose Sullivan and John F. Hawley of Sandstone took place Saturday evening at St. James Catholic church. Before the service a musical program was given with Miss Marie Tims presiding at the organ and solos were sung by Miss Clara Kenny and M. J. Filiatrault. The matron of honor was Mrs. Edward Noonan, sister of the bride and the best man was W. J. Sullivan. The service was read by Rev. Father Aleick. A wedding supper was served after the ceremany at the bride's home. Mr. and Mrs. Hawley left on the Tionesta for Buffalo and other Eastern points. They will return to Sandstone where they will be at home.

Entertain at Cards.

Mrs. T. E. Johnson of Duluth Heights entertained at cards Saturday evening at their home. The rooms were prettily decorated with flowers and 500 was played. The favors were won by Miss Purcell, Mrs. G. F. Armstrong, and the men's prizes went to J. H. Tomlin and W. E. Haslam. Those present were:

Messrs. and Mesdames—
William Donaldson, Mrs. Hugh Fawcett,
William Pennell, Miss Winnie Purcell,
G. F. Armstrong, John Hogan,
B. Dixon of St. Thomas, Ont. William Butler,
W. E. Haslam of St. Thomas, Ont. Edward Porrott,
T. Nelson, Frank Noble,
H. Jennison.
Messrs.—
Samuel Mahan, J. H. Tomlin.
E. J. Purcell,

Personal Mention.

Miss Katherine Kennedy left yesterday for Willow River, where she will teach the ensuing year.

• • •

Mr. and Mrs. C. P. Maginnis of 1024 East Second street have as their guests Sisters Cyril and Eugenia of St. Joseph's convent and Mrs. N. A. Rowles of St. Paul.

• • •

Mrs. J. F. Robinson of Sedalia, Mo., who has been the guest of Mrs. George Neville of Duluth Heights has returned to her home.

• • •

Mrs. John Halpin and children of Duluth Heights who has been visiting at St. Paul have returned home. Mrs. Halpin has as her guests, her nieces, Miss Alice Griswold and Miss Florence Smith.

• • •

Mrs. Carter of Virginia, Minn., is visiting her sister, Mrs. A. O. Smith of the West end.

• • •

Mrs. J. D. Holmes and Miss Susie Holmes of Lakeside have returned from a visit at Alpena, Mich.

• • •

Miss Rittenhouse who has been the guest of Mr. and Mrs. C. C. Cokefair for several weeks has returned to her home in the East.

• • •

Mrs. J. K. Persons and children of Lakeside returned Friday from a visit at Calumet, Mich., and left Saturday for Salt Lake City to join Mr. Persons where they will remain for the winter.

No Difficulty For Her.

The working woman who emigrates to America need fear neither difficulty nor desperation, says Jane H. Findlater, an English woman, in the National Review. Judged by our standards, her life is a very easy one. The ordinary "general" servant, with only the very superficial accomplishments of her class, can command £1 each week, while well-trained tablemaids get 25s, and the price of a well-trained cook seems to be above rubies. The work which they are expected to do for these wages is, in the case of housemaids, much lighter than the work they would have to do in the same situation at home. All the "open fire" system of heating in England entails a great amount of work, both in keeping up the fires and in dusting; there is also, in most English houses, a great deal of labor for the housemaids in filling and emptying baths—labor which is quite done away with by the splendid bathing arrangements in all American homes.

Cooks, it must be frankly admitted, have plenty to do; for our American cousins eat a great deal, and are fond of variety of bill of fare; but then the cook seems to hold such a position of happy dominion in most households that it must almost make up for hard work. It is strange that in spite of these easy conditions, domestic service should be so unpopular in the states. Very few American-born women care to enter it, most servants being Irish, English or Swedish, and in the South, of course, negro.

THE MOSQUITO'S BITE

By Hays Blackman.

(Copyright, 1905, by Daily Story Pub. Co.)

The bank had failed and all that Dr. Maguire had in the world was swept away in the failure—literally all, for with the savings of his young manhood went the hope of making a home for the girl he loved. If it had been an honest failure, a money panic or anything save a defaulting cashier, it seemed to the doctor that he could better have borne it. But to feel that his work and his economy had gone for naught, that the savings of the hard years of his profession and the hope that had lightened the work were gone, while another man had gotten away in peace to live with the woman for whose pleasure this theft had been done, was maddening. The papers made the sensation of a day of the departure of the cashier and the woman who went with him. Then the depositors who had lost went back to their work forgotten but not forgetting.

Dr. Maguire gave up his practice in his home town in Missouri where there were memories to haunt him and where the accumulation of riches was slow, and went down to an unhealthy little spot in Louisiana where disease was always present and where medicine was a profitable profession. He prospered and again he began to hope that some day the home and the girl would be his.

One day—it was in July and the mercury registered a temperature seldom reached back in Missouri—the papers began to be full of rumors of the yellow fever. The plague was stealthily creeping acros sthe South. The next day the rumors had become facts and from a city plague-ridden the ignorant masses were beginning to flee. On the third day refugees came into the town where Dr. Maguire had taken up his abode. They were Italian laborers, and one man was sick when they reached the place. Before night the town had established a quarantine station and the two Italians were held there. The one was in the clutches of the fever and the other so badly frightened that he easily fell a victim to the disease. The first man died and the second followed his example, but not before the town, in spite of all precautions, had become another of those pest centers when the line of the plague swept steadily onward, like the creeping evil of a prairie fire through dry grass.

Thenceforth there was work for the doctor's hands. Early and late through the fever-fretted town he went on his errands of mercy. He had given but little study to the fever, but now, with ample opportunity for study afforded him, he was too busy bringing healing or closing the eyes of the dead to give time to experimenting with the bits of mosquitoes or the danger of infection through contact with the disease.

One evening the doctor went in answer to a summons to a house without the town. The place was a lonely one, five miles from the city, just within the cordon that the quarantine had drawn about the town. Evidently the house was the home of people of wealth. It was a handsome structure, but it was seemingly deserted. The doctor found in an upper room a woman dying of the plague. Before the end came that night she was able to tell the doctor something that he had long wanted to know. Little by little she whispered her story. She had left the North with a man who had done much evil for her sake. He had betrayed a trust reposed in him. He was a thief and a fugitive from justice. They had lived there very quietly and so alone that they had not known of the coming of the fever until the quarantine lines had been drawn around them. The man was a craven coward, shuddering in fear of the disease and when the woman had shown symptoms of the plague he fled, leaving her to die alone. She moused, apparently unable to go on. "His name," Dr. Maguire urged, "tell me his name." He shook the dying woman roughly, all else forgotten in the eagerness that was upon him. She roused sufficiently to whisper the name. And the doctor knew that his revenge was near. Somewhere, in the vicinity of the town, with the quarantine lines drawn tightly about him, caught like a rat in a trap, was a man who fled from a town in Missouri with the savings of his neighbors and his friends. Dr. Maguire was almost happy as he rode back to town.

Skirting the streets of the plague-ridden town a man crept, hiding in dark corners, crawling along the ground, terrified at the death that threatened old and young, nor spared for prayers and promises the man who feared to die. Dr. Maguire, riding in late that night, almost overrode the crouching figure. And when he had stooped from his saddle to set the groveling wretch upon his feet he knew who it was that crawled in the dark. His revenge was at hand. The defaulter, too, recognized the doctor. And in Dr. Maguire's eyes he read that the time of reckoning was at hand. He fell on his face at the doctor's feet, all manhood fallen from him, leaving him only a groveling, frightened, abject thing that crawled in the dust. "Mercy," he begged, his face hidden.

"Mercy," the doctor repeated. "Did you think of mercy when you robbed men and women of their all, when you stole the widow's mite and left orphaned children to go hungry? Did you think of mercy when you blasted a man's hopes and left him hard and merciless and with the passion of revenge eating at his heart? Mercy for such as you? Never! And the woman for whom you sinned—you could not even keep faith with her. You deserted her when she was dying and left her to meet the end alone. Mercy? I am going to kill you like the dog you are. It's what I have been wanting to do these many months."

The man at his feet licked the dust and tore his hair with impotent fingers. "My life," he begged again. "Spare my life. Only let me live. I'll give the money back to you."

Dr. Maguire smiled a diabolical smile. "So be it," he said. "You shall have your life since you are so fearful of death. I will give you a chance. You shall try your luck with fate. They say that the mosquito's bite breeds the fever. For me, I do not know. But you shall take the chance. We'll let the mosquito bite you, and if you live well and good. But if you die, I shall have given you what you deserve."

He drew the cowering fugitve roughly to his feet, and with his horse's bridle thrown across his arm, led his captive down the street to the office of a fellow physician who had been experimenting with the mosquito theory. The fugitive saw the doctor place one of the mosquitos near and nearer his arm. He turned his head away, shivering. There was the sharp sting of the insect's bite and the fugitive slipped to the floor in a faint.

The doctor kept his enemy with him in the days that followed, watching the man's every movement. In due time the fever developed. Dr. Maguire seemed surprised that it should be so. The patient was hysterical with fright. He had worked himself into a frenzy of fear and so had made himself an easy prey to the plague. And he died, died of the fever in its worst form.

Dr. Maguire's friend, the physician who was interested in the mosquito theory, rubbed his hands complacently. "This proves the experiments absolutely, in my opinion," he said. "The man had positively no symptoms of the disease. Its development and his subsequent death were due to the bite of the mosquito." Dr. Maguire smiled strangely. "What would you say," he said, slowly, "if I told you that the man was not bitten by the mosquito? At the last moment, when he turned his head aside as I held the insect above his arm, I thrust the point of a pin into the flesh instead of allowing the mosquito to bite him. The man died of fright, pure and simple. Or else he took the fever from infection. The woman had the plague, you know, when the man fled from her."

Knauf Sisters (over Smith's Drug Store). Beautiful hair switches from $3.50 up.

ASSAULTED PAWNBROKER

Joseph Augustine Is Fined In the Municipal Court.

Charged with assaulting a West Superior street pawnbroker, Joseph Augustine was arraigned in court this morning, before Judge Windom.

According to the story of the police, and the pawnbroker, Augustine went into the shop with a woman, to redeem a revolver that had been pawned about seven months ago. The shop-keeper told him that he should have notified him at the expiration of the six months' limit. The woman is then claimed to have joined in the conversation, and according to the pawnbroker's statement, called him a liar. He then ordered her out of the shop, and Augustine attacked him, beating him rather badly about the face.

Augustine pleaded guilty and was sentenced to pay a fine of $25 and costs, or spend thirty days in jail.

ANNIVERSARY OF FRANKLIN

Will Be Elaborately Celebrated In Month of January.

Philadelphia, Sept. 4.—An elaborate celebration of the 200th anniversary of the birth of Benjamin Franklin, in which President Roosevelt is expected to participate, is being planned by the American Philosophical society, which Franklin founded in this city. The birthday anniversary will not occur until next Jan. 17, but the importance of the event which is national in character, requires that considerable time should be devoted to preparation.

Three cities, Philadelphia, New York and Boston, will simultaneously pay honor to the great philosopher's memory and the state and federal governments and the French government will participate.

Governor Pennypacker will preside at the celebration here, and President Roosevelt has promised to participate in whatever way the society desires. The society has $40,000 at its disposal for the celebration, half of which was appropriated by the legislature.

MEXICANS BUILD RAILWAY.

San Francisco, Sept. 4.—Avalos Diaz, a prominent resident of Yucatan, has arrived here. He comes direct from El Vigia, Eastern Yucatan, and reports that the government of Mexico has just completed a railroad from that point to Cran Santa Cruz, or Santa Cruz de Bravo, as it is more commonly known in the territory of Quintana Roo. It is the first road built by the Mexican military and is pronounced one of the best constructed in the republic.

All Kinds of Hats

Made over into the latest styles, cleaned, reblocked, dyed and retrimmed equal to new. Our Fall Blocks and Shades are here. Hats called for and delivered promptly. Zenith phone, 1627-D.

C. VOLLAND, The Hatter,
20 FIRST AVENUE EAST.

TOO MUCH RAIN

Ore Shipments Delayed From a Week to Ten Days.

Range Mines Flooded—Twenty Boats Now Awaiting Cargoes.

The heavy rains of the past four days, with two successive days, Sunday and Monday, when no work is being done at the mines, will mean a very material decrease in the total shipments of ore from the Head of the Lakes docks during the month of September.

They will result in a setback of from a week to ten days in mining operations on the ranges, and consequent delay of from a week to ten days in the shipping of ore. About twenty boats are now lying idle in the local harbor, because there is no ore at the docks for them to take on as cargoes, and more of the big ore carriers are arriving every few hours. It is believed that from 50 to 75 of these vessels will be here, anchored in the harbor, by the time the usual shipments from the mines begin.

Almost every heavy rain delays the getting out of ore. The open pit work cannot be done while a storm is in progress, and much rain generally floods the underground mines. During the past four days the rainfall has been exceptionally heavy, and, as a result, it is said that practically all of the mines are flooded. It will take some little time for the water to be pumped out, which makes the delay even greater.

Last month the ore shipments were the heaviest on record, although there were some delays because of rain even then. Every month so far the shipments have been large, and, despite the present delay, the total for the season will doubtless be the largest on record. Already the shipments of 1905 are several hundred thousand tons ahead of those of the entire season of 1904. It was hoped, however, that the total for September would pass the mark set in August, but it now looks very much as though the total would be quite a little under that of last month. The loss to the freight carriers in the ore business will be considerable, for, in addition to the loss occasioned by the boats being unable to carry ore for the period which they are lying idle, there will be the wages of the ships' crews, which will have to be paid whether the vessels are in operation or not, because the captains cannot let any of the men go, knowing that they will be needed again within a comparatively short time.

Railroads.

DEMAND IS HEAVY

Low Rates to State Fair Keep Ticket Agents Busy.

Lake Waves Greatly Damage Northern Pacific Spur Tracks.

Local railroad ticket offices remained open all the morning and will be open for business practically all of the afternoon.

The fact that the ticket agents are not observing Labor day is due partly to the heavy demand for the state fair tickets.

The sale of low-rate tickets to the Minnesota state fair has been unusually heavy since the tickets were placed on sale in the local offices Saturday. Scores of Duluthians left for the Twin Cities Saturday afternoon and evening. A good many more started for the fair yesterday, and today the demand for the tickets is even more active. The heaviest travel is over the Northern Pacific and Great Northern lines.

TRACKS DAMAGED.

Two Northern Pacific Spurs Destroyed By Waves.

Waves rolling in from the lake and dashing against the Northern Pacific tracks just east of First avenue east, Saturday, put two long spur tracks out of commission. At times the rails were covered to a depth of two or three feet, and, as a result, the spurs were literally lifted from the ground and hoisted to the crest of the huge waves. The force of the water twisted the rails and rendered them utterly useless for the time being. Several box and flat cars standing at the east end of the tracks were cut off from communication with the main line.

Ira B. Mills Here.

Judge Ira B. Mills of the state railroad and warehouse commission arrived in the city last evening and registered at the Spalding. This morning he left for the range to inspect two interlocking systems, one at the crossing of the Shaw cut-off on the Duluth, Missabe & Northern road with the Missabe Southern, and another at the crossing of the Duluth, Missabe & Northern with the Great Northern.

POSTOFFICE CLERKS MEET AT CEDAR RAPIDS.

Cedar Rapids, Iowa, Sept. 4.—About 200 delegates representing nearly every state in the Union were present here today when the sixth annual convention of the postoffice clerks met. The sessions will continue all week. The opening session was devoted to addresses of welcome with a response by National President Donoghue of Chicago. The principal business of the convention will be the consideration of a plan to introduce a fraternal insurance feature into the association.

A MATTER OF HEALTH

ROYAL

BAKING POWDER

Absolutely Pure

HAS NO SUBSTITUTE

A Cream of Tartar Powder free from alum or phosphatic acid

WEATHER DISTURBS LABOR DAY PLANS

Labor Day Picnic Postponed Until Next Sunday.

Ball Going on In Armory Afternoon and Evening.

The Labor Day committee met yesterday, and declared the parade and picnic scheduled for today, off for the time being because of the inclement weather and the slim chance there seemed for its settling in time to allow of a picnic at Fond du Lac, today, as was planned. Although the sun is shining today and the air seems warmer, the committee feels that it is just as well that they declared the affair off for the reason that the grounds are still too wet to permit of any degree of enjoyment by picnickers and the bay is too rough after the heavy storm which has been prevailing to make the trip to and from Fond du Lac with any pleasure.

The committee met this morning in Labor World hall and resolved to hold its picnic next Sunday at Fond du Lac, weather permitting. It is hoped that the weather will remain fine for the greater part of the week in order that the grounds will be in fit condition for the picnic to be held. There will be no parade, of course, that feature having been abandoned entirely for this year; but the program of sports as already advertised for today will be pulled off on Sunday if the picnic is held at that time.

The union men have resolved, however, not to be entirely cheated out of having a pleasant time by the bad weather for they have decided to give a ball in the Armory which will begin this afternoon and last through until midnight in order that all may have a chance to attend. Good music has been furnished and the committee will endeavor to make up in this way for what has been lost by the lack of the time-honored picnic.

This is the third year in succession that weather has interfered with the Labor Day picnic and the outcome may be in Duluth that hereafter the parade, program of sports and picnic will be held early in August instead of on the day fixed by law, for the weather is usually more settled in August. In such case the regular Labor day will be observed by speeches and a program of music at the Armory or one of the theaters.

CONVICT LABOR

Discussed By Judge S. E. Baldwin of Yale at Budapest.

How Convicts Might Be Given Employment In Open Air.

Budapest, Sept. 4.—At the international penitentiary congress in session here today, Simeon E. Baldwin of Connecticut, professor of constitutional and international law at Yale university, made a report on the question: "By what principle and in what manner may convicts be given work in the fields or other useful public work in the open air?"

In opening his report Judge Baldwin asked whether society had not pushed refinement too far in its notions of the duty of society toward the individual and whether the rights of the individual were not inferior to those of the community. He held that he who offended against the laws should be treated as the interests of society demand and that those charged with the administration of the laws should take such steps toward the culpable as would make a good citizen of him. In the beginning of law, he said, reparation by the criminal was judged to be more important than punishment and chastisement was inflicted only when the offender was unable to make reparation. Society, he held, had no less rights today than at its origin and even had more, for the world had come to recognize that it is necessary in the public interest to regard a crime first of all as a wrong against the community at large, however severely it may affect one of the community in particular.

The objections to the forced labor of convicts in the open air, Judge Baldwin stated to be as follows:

1. It exposes the criminal to public humiliation.
2. It degrades him in causing him to fall into vile company.
3. It exposes him to the abuse and tyranny of those who direct his work.
4. It facilitates escapes.
5. It makes an unjust competition with the labor of free citizens.

Taking up these objections in order, Judge Baldwin declared that the criminal's conviction, being a notorious fact, had already caused him to lose public esteem, and besides it was easy to prevent new occasions of shame to the convict. Without great expense, the fields in which the prisoners are employed might be surrounded by walls to protect them from the public gaze.

Pointing out the fact that most convicts come from a class of persons unfitted for any trade or occupation except the most unskilled labor, Prof. Baldwin suggested that the government should buy up vast tracts of poor, idle or wild land and send its convicts there to work with shovel and pickax, draining and irrigating. Though great expense would be entailed in buying such land, he maintained that the state would be able to sell it at an ultimate profit.

Citing the example of North Carolina, where 95 per cent of the condemned are by natural occupation rural laborers, and where this plan is in successful financial operation, the professor concluded nevertheless that the new scheme is somewhat more expensive than the ordinary one of putting the convicts at road labor and other public employment where he is constantly before the public eye.

Where the latter kind of work is found unavoidable, Prof. Baldwin suggested that the better class of criminals be allowed to wear a mask. This privilege he would make dependent on the recommendation of a chaplain or other competent authority, and also on the prisoner's continued good behavior.

As a remedy for keeping prisoners who still have left some remse of shame, away from contact with their more evil-minded companions, it was proposed that the number of guards be increased so as to enforce a law of no talking, and that the most degraded elements might even be denied outdoor work and kept in their cells for the good of the other convicts.

That open air work, where the criminal laborer is often almost alone with his guards, affords the maximum opportunity for cruel treatment Prof. Baldwin regarded as indisputable. He proposed only two remedies, first that kind guards be selected so far as possible, and second, that only the state be allowed to put convicts at outdoor work. Convict employment he regarded as tending to endless cruel practices.

In considering the question of escapes facilitated by open air work, criminals were divided into two classes, the long term and life convicts, men who had lost their right to citizenship in one class, and short term prisoners who still might become good men, in the other. For the first class Prof. Baldwin advocated the ball and chain, and road work very near the prison cells where the convicts could return each night. But for the other class, whom he asserted had less temptation to escape, he declared that the ball and chain were harmful, both mentally and physically, and that a prison suit and a place of work far removed from railway or water transportation should be sufficient safeguards against escape.

Replying to the implication that outdoor convict labor makes unjust competition with free labor Prof. Baldwin stated that indoor work, the only alternative of outdoor labor, was open to precisely the same objection. Then he maintained that the open air occupations competed less against free labor than indoor work; first, because indoor products, being those of handcraft, had a local market, that is a limited market, where their disposal was a hardship to free labor, whereas the outdoor rural labor had the world as its market. Moreover he asserted that nearly all products of the outdoor work of convicts, living in the colonies proposed, would never be thrown on the market but be consumed by the criminals themselves.

BIDS WANTED.

Sealed proposals will be received by the Board of Game and Fish Commissioners of Minnesota at their office in the Capitol Building, in St. Paul, up to ten o'clock a. m. on Monday, September 18th, 1905, for the construction of proposed Bass Hatching Ponds at Glenwood, Minnesota, according to plans and specifications prepared by John B. Irvine, Civil Engineer, No. 508 Globe Building, St. Paul, Minnesota.

Bids must include all labor and material for the completion of the work, and must be accompanied by certified check for ten per cent of the amount of bid, conditioned upon the successful bidder entering into a contract with said Board.

Plans may be seen at the office of Hon. O. J. Johnson, Glenwood, Minnesota, and at the office of the Board of Game and Fish Commissioners, Capitol Building, St. Paul, Minnesota.

The Board reserves the right to reject any and all bids.

St. Paul, Minnesota, August 31st, 1905.
BOARD OF GAME AND FISH COMMISSIONERS.

Herald Excursion

LAST OF THOSE GRAND LAKE RIDES

30--MILES--30
DOWN THE LAKE AND RETURN
ON THE PALATIAL BOOTH STEAMER

THE AMERICA

TOMORROW AFTERNOON.

25 FARE ONLY CENTS 25

Steamer America will leave Booth & Co.'s Dock at the foot of Lake avenue south at 4 p. m. sharp, going direct to Two Harbors where a stop of an hour will be made, returning to Duluth by moonlight at 9 p. m. Be with the crowd and enjoy the pleasantest trip of your life.

Tickets Now on Sale at Herald Office.

SCHOOL TO OPEN

Board Planning to Accommodate Increased Number of Pupils.

Appropriate Ceremonies Will Mark Opening of Washburn Building.

Next Monday the city's educational machinery will be set in motion once more, and the 12,000 children, and the 250 school teachers in the city, will once more commence their winter's work after the long summer vacation.

The schools are a week later in opening this fall than usual, owing to the late date set for closing, and the fact that the school board has changed back from a year of nine and one-half months' duration, to one of nine months.

The enrollment in the schools last year, which was between 11,000 and 12,000 will probably pass the 12,000 mark, and the members of the board and the superintendent are puzzling their brains to provide accommodation for the increased number of pupils.

The worst overcrowding is in the Washington district, in the central part of the city. The Washington school overflowed into the high school building several years ago, and this year the addition of two new teachers to the high school staff forces two of the grade school rooms out of the high school building. The pupils of these rooms have to be accommodated in some manner, and to take care of them temporarily until the new grade school building can be constructed, the board has decided to divide the old assembly hall, in the upper story of the Washington building into two grade school rooms. The rooms are not well adapted to the requirements, but they will answer as temporary expedients.

The new J. L. Washburn building is now completed and the contractor has been allowed his final estimate, with the exception of $150, which is withheld to insure the completion of some minor changes in the interior finishing. The seats will be placed in position this week, and the beautiful new structure will be ready for use next Monday.

The residents of Hunter's Park are planning to open the new building with some ceremonies befitting the occasion, permission having been granted by the board at the last meeting.

Some changes have also been made in the West Duluth schools, and the first year high school work is now taught in the Irving school building, allowing all the pupils graduated from the three West Duluth schools last year to continue their education without the necessity of coming up town every day.

The work taught in the Irving school covers practically the same ground as is covered in the Central High school, and if the experiment proves a success this year, the second year work may be introduced next year.

All of the school buildings have been thoroughly overhauled and repaired during the summer months by Chief Engineer Larson and the assistant engineers, and nearly $4,000 has been expended on the thirty-two buildings, repainting, varnishing and repairing the buildings and equipment.

A TRAGEDY IN CHICAGO

Grain Broker Shoots at Divorced Wife, Then Kills Himself.

Chicago Sept. 4.—After trying to kill his divorced wife and Louis B. Hill, a grain broker, to whom she was married last November, George C. Miller, a retired broker, last night, shot himself in the head, fatally wounding himself, just as the police arrived to arrest him.

Mr. Hill will lose his arm as the result of the shot from Miller's revolver, but Mrs. Hill escaped unharmed. The shooting occurred at the home of the Hills, 325 Chicago avenue.

Police Inspector Shippy stated, last night, that in this shooting the police believe they see a solution of the mystery of the killing of Mrs. Mize, near the Delprado hotel, about two weeks ago. Mrs. Hill, it is stated very much resembles Mrs. Mize. Mrs. Hill states her divorced husband had been seeking her for months and had threatened to kill her on sight. Miller's revolver, the police say, held three empty cartridges. Two of these were emptied last night, while the other apparently had been fired some time ago.

LESS MONEY

Than Year Ago According to Assessment Returns.

St. Paul, Sept. 4.—There is less money in Minnesota now than there was a year ago, according to the personal property assessment returns in the office of State Auditor S. G. Iverson, on which the state board of equalization will begin to work Tuesday.

The returns show that the moneys of unincorporated banks, brokers, jobbers, etc., in 1905 amount to $889,650, as compared with $1,036,579 returned in 1904. This is a falling off of about $150,000. There is an increase of about $100,000 in the item of moneys other than banks, the figures being $5,924,073 in 1905 and $5,819,919 in 1904.

THOUSANDS AT THE FAIR.

Attendance Is Expected to Eclipse All Records.

St. Paul, Sept. 4.—Thousands of visitors have arrived in the Twin Cities to attend the state fair, which opened this morning. It is predicted that the attendance today will eclipse all previous records, and that at least 40,000 people will be on the grounds.

"Every exhibit is in place, and with favorable weather it will be the largest and best fair in the history of the state," said President C. N. Cosgrove. "The visitor who goes to the grounds today will see a complete fair. We predict that there will be 300,000 people at the fair by the end of the week.

"Dan Patch will go against his world's record this afternoon. This will be a great attraction. Then there are 100 per cent more exhibits than last year. Special music will be provided and nothing will be spared in our attempt to please the people."

CONCERT AND RECITAL.

The Wright Gridley Concert Co. will be at the First Christian church, corner Fourth St. and Fifth avenue west, Sept. 5, under the auspices of the Duluth C. E. Union. Tickets sold at the door.

TRAIN TIPS OVER, ENGINEER DROWNED.

Norwich, N. Y., Sept. 4.—Two engines and six cars of a northbound freight train, on the Ontario & Western, were tipped over last night when the train ran into a washout, about a mile and a half north of Norwich.

Engineer Norton of Norwich was drowned. Engineer Barden of the second engine was fatally injured. Fireman Harris and Brakeman Collon were also badly injured, but it is thought that they will recover.

For blind, bleeding, itching and protruding Piles, eczema, cuts, burns, bruises and all skin diseases DeWitt's Salve has no equal. This has given rise to numerous worthless counterfeits. Ask for DeWitt's—the genuine. Sold by all druggists.

ALTERATION SALE

NOW GOING ON AT THE GOLDEN RULE!

BARGAINS IN EVERY DEPARTMENT

BY THE WAY—Have you heard of the great Cravenette Sale? We have placed on sale, Saturday, fifty Cravenettes, worth from $10 to $20, for $7.39—a few left. Better be on hand Tuesday morning and get one. "Enough said."

THE GOLDEN RULE
17 & 19 EAST SUPERIOR STREET

TOBACCO FRAUDS

Government Defrauded Out of Millions of Dollars Yearly.

Effort to Ridicule the Charges Has Failed Utterly.

FROM THE HERALD WASHINGTON BUREAU.

Washington, Sept. 4.—(Special to The Herald.)—There are so many ramifications in the tobacco business that are not understood by outsiders that it is small wonder there was a disposition to question the startling statements exclusively made in this correspondence by those unfamiliar with the situation. The fact that thousands of pounds of tobacco could be slipped through the Tampa customs house in one shipment on the payment of 28 cents per pound duty, instead of $1.48 per pound, came as a revelation to those who had not followed the matter for years, waiting for a favorable opportunity to demonstrate to the authorities the truth of the charge that the government is being defrauded, intentionally or otherwise, out of several millions of dollars yearly in the classification of tobacco at the customs houses. Consequently an effort was made in some quarters to ridicule the charges, which was ably supported by violent protestations from the Tampa officials. These were backed up by a tobacco trade paper, which denounced the charges as "false and ridiculous," and the United States Tobacco Journal, in which they were originally made, as actuated by malice. All this was highly amusing to those in the secret, for while the denunciations were at their height, expert examiners were going over the tobacco in New York, under direct orders from the treasury department, as detailed in this correspondence, and as the result of their examination the whole shipment was seized by the United States authorities. Being in touch with the situation, both in Washington and New York, I had no doubt from the beginning that such action would be taken and dropped over to New York to see the fun and to follow the story. Nothing has happened in years to convulse the tobacco trade as the seizure of this shipment of tobacco. The steady stream of factories to Tampa, followed by the practice of importing Havana tobacco through this port for manufacturers in New York and elsewhere, had vexed the leaf tobacco dealers and the manufacturers importing through the port of New York to the limit of endurance. One dealer, formerly distinguished in the trade, informed me that he had been driven from the business because of the conditions prevailing. "I could not stand them any longer," he said. "If the tobacco passed as filler, the manufacturers wanted it all at filler prices; if it was classified as wrapper, and full wrapper duty was levied, they laughed at the idea of paying full wrapper duty on a bale that might contain only 20 per cent wrapper tobacco, and I had to ship to Canada to sell it, or send it back to Cuba for repacking." Other dealers frankly stated they were in this position; if they did not do all they could to get their tobacco in as filler they could not compete with houses that did, and they were confronted with the alternative of doing so or going out of business. The magnitude of the case may be realized when it is said that the amount of wrapper tobacco necessary to wrap 400,000,000 "clear Havana" cigars made in this country yearly, is approximately 1,600,000 pounds, on which the duty as wrapper tobacco would amount to more than $2,000,000, in addition to the filler duty, and yet the importation of wrapper tobacco for the fiscal year of July, 1904, amounted to only 42,000 pounds. In other words, the duty paid on wrapper tobacco from Havana in that fiscal year was less than $100,000, where it should have been $2,000,000! The figures for 1905 are not available.

In the case of the 103 bales seized in New York I found that the examination at Tampa showed six "wrapper bales," 29 "percentage bales" and the remainder, 73 bales, strictly "filler bales." A "wrapper bale" contains more than fifteen per cent wrapper leaf and must pay the full wrapper duty of $1.85 less 20 per cent on account of the Cuban treaty. A "percentage bale" contains some wrapper leaf but less than 15 per cent and pays wrapper duty only on the amount of wrapper tobacco it contains. A "filler bale" contains no wrapper leaf. When the New York experts got through with the examination they found instead of six "wrapper bales" there were approximately 50; instead of 29 "percentage bales," there were about 50 and instead of 73 filler bales there were not more than 8 or 10. In order to make sure of the facts two representative leaf dealers, men high in the trade and recognized as experts, were requested by the treasury authorities to assist Inspector Norton in making the re-examination, so there can be no doubt the new classification will stand. As soon as their report was received by the New York authorities the tobacco was seized. What the outcome will be is problematical. The owners may forfeit it to the government or many fight the case in the courts.

It is expected the Tampa inspectors who made the first examination will be promptly removed for the trade in New York considers it absolutely impossible for an expert to make such a gross "mistake," even if highly competent. An inspector who cannot find more than 6 bales of wrapper tobacco in a shipment containing 50 such bales is not a good man for the treasury service, to say the least, as this one error, if it had not been brought to the attention of the department by the United States Tobacco Journal would have cost the government $4,000 or $5,000.

There is such speculation in New York as to what cigar manufacturer would have eventually received the tobacco in question. It is rumored, and the report is generally believed, that it was intended for a firm which is probably the largest manufacturer of clear Havana cigars in New York, and whose importations of filler and wrapper tobacco through the New York customs house are only about half the amount which is required for their business.

When I left New York the trade was anxiously awaiting further intelligence from Washington as to whether the firm in question would be prosecuted. What makes the case more serious is that, so I am informed, the tobacco was packed in a manner indicating an attempt had been made to conceal its true character. That is to say, the filler tobacco was packed in the portion of the bale most likely to be examined by the inspectors, and the wrapper tobacco put in another portion where it would not likely be disturbed. This, it is said, could scarcely have been done accidentally, and will have a strong bearing on the case if the authorities prosecute. Moreover, a man alleging he represented the ostensible consignees, learned the treasury experts were making the re-examination and ordered them to desist on the ground the tobacco had been cleared through the customs house and was stored in a "free" and not a "bonded" warehouse. At this Inspector Norton declared that if the examination were interfered with, he would immediately seize the entire shipment, whereupon the consignee's representative hastily left. In this connection it may be said that Inspector Norton has been handling tobacco for the past fifteen years and is thoroughly familiar with the situation and the tricks employed to pass a million and a half pounds of wrapper tobacco yearly on the payment of duty on 40,000 pounds.

* * *

That the purpose of the Federal Government is to use the resources of its forest reserves for the benefit of the country and people just as far as is consistent with the permanence and improvement of the forest, is well illustrated by the plans now being made by the forest service to sell mature timber wherever there is a legitimate demand. A thorough investigation of the reserves in California is under way to locate the principal bodies of timber which are ripe for cutting and which can be logged without injury to the forest.

As rapidly as practicable, maps and estimates will be made, and plans will be prepared for cutting the mature trees under methods which will improve and perpetuate the forest, rather than destroy it.

The essential features of such methods of logging include leaving and protecting the small growth, usually in this region all trees under 20 or 24 inches in diameter, and reserving a fourth or a fifth of the large, full-bearing trees of the most valuable species, like the sugar pine of the Western Sierras, to furnish seed. The watersheds of streams, which are important for irrigation or water power should be lightly logged, so as not to impair the value of the forest as a natural reservoir. The tops and slash left by the lumbermen are carefully piled and burned to lessen the danger of destructive fires and to expose the soil for seed germination. Under such methods, a new and usually a denser and more valuable forest growth is secured after logging, and a second cut of timber can be made within a comparatively short time.

Among the lumbermen and miners of California the demand for reserve timber is steadily increasing. In the Sierras alone, forty or fifty million feet will be sold in the coming year to lumber firms, and large quantities will be used in other parts of the state by mines, irrigation companies and settlers. Carefully and conservatively logged, the timber resources of the reserves thus promise to contribute much to the industrial development of the Pacific coast.

COUNTER CHARGES

Isaac Slayton Will Fight Wife's Action For Divorce.

In his answer to the complaint in a divorce proceeding brought by his wife, Anna, Isaac Slayton denies many of the specific things claimed by his wife and sets up counter charges of a serious nature, after which he petitions the court that the marriage be not dissolved and that he be not compelled to pay alimony and costs and his wife's attorney's fees.

Mrs. Slayton charged extreme cruelty, assault, vile epithets, etc., but her husband comes back with charges against her of even more sensational nature. He says he is a cripple and incapable of manual labor and alleges that his wife has been guilty of illicit intercourse with other men, one specific charge being that she committed adultery with one Mike Wall, April 10, 1905.

Slayton also alleges that his wife, to worry and annoy him and to dispossess him of his property, caused him to be brought to Duluth on an information for insanity, but that after the examination he was discharged by the court. An another occasion to worry him, Slayton says his wife stole all his papers, documents, mortgages, etc., and at another time stole $125 from under his pillow while he was sleeping.

He denies ever having treated her in any other than a kind and considerate manner and that the only time he used physical force was to put his hand over her mouth to prevent her creating a scandal.

On the contrary, he claims that she has assaulted him on several occasions, striking him with a dirty dish rag and attacking him at one time with such fury he had to call the police and have her arrested.

GREAT NORTHERN RAILWAY

$4.80

St. Paul-Minneapolis and return.

Tickets on sale Sept. 2nd to 9th. Return limit Sept. 11th. (One admission to State Fair included.)

$20.75—Denver, Colo., and return. Tickets on sale Aug. 30th to Sept. 3rd. Return limit Sept. 12th. Extension of limit to Oct. 7th can be secured.

$11.30—Milwaukee, Wis., and return. Tickets on sale Sept. 9th to 15th. Return limit Sept. 16th.

$45.00—Portland, Or., and return. Tickets on sale daily. Return limit 90 days from date of sale.

Round trip homeseekers rates to Minnesota, North Dakota and Canadian Northwest, on every Tuesday until November 1st.

For further information call at City Ticket Office, 432 West Superior street, Duluth, Minn.

SEAGIRT SHOOT

The Nation Has Reason to Be Proud of Its Marksmen.

Great Success of Rifle Tournament on New Jersey Range.

Seagirt, N. J., Sept. 4.—The nation has every reason to be proud of its marksmen, and the National Board for the Promotion of Rifle Practice, together with the National Rifle Association of America, which works in harmony with the national board, to be highly gratified at the magnificent success of the rifle tournament on the New Jersey state range here. The National Board for the Promotion of Rifle Practice was the outcome of a concerted movement by a handful of enthusiasts, who recognized the decadence of the art of shooting in America, due to the disappearance of game and the fact that an incentive must be provided in order to stimulate popular interest in a sport on which so much of the nation's welfare indirectly depends. Basing their plea on the proposition that a soldier on the firing line is valuable only in proportion to his ability to hit that at which he aims, the friends of rifle practice—that is to say, practice with the official military rifle of the United States—secured from congress legislation creating the national board, which, in connection with and under the direction of the war department, was to have charge of rifle matches to be held under the auspices of the United States Government and which were to be open to teams and individuals from the regular military and naval establishments, the marine corps and the National Guard. In connection with this work the national board was charged with the duty of devising plans for a national marksmen's reserve, and for providing rifle ranges throughout the United States, conveniently situated so as to afford practice for all those directly or indirectly connected with the military and the naval service and in addition such private individuals as wished to attain a familiarity with the use of the national weapon without incurring additional obligations which would be entailed by their joining the National Guard. Created in March, 1903, within slightly more than two years the national board, ably assisted by the National Rifle association, has succeeded in reviving the waning interest in this sport, until the meeting now in progress, although but the third held under its direction, is universally conceded to be the greatest ever held in this country, and one which compares very favorably with the great English meet held annually at Bisley. Some idea of the magnitude of the undertaking may be had from the fact that every stitch of canvas belonging to the state of New Jersey is stretched to accommodate the visiting riflemen, the regulars detailed here as scorers and markers and the regular army officers on duty in connection with the tournament having brought their own tentage. The total number of marksmen in attendance is estimated at approximately 1,000, which, it should be remembered, are the pick of the military riflemen of the country, chosen after a process of careful selection in order that each of the thirty-seven teams, representing the army, navy, marine corps and National Guard, might be the very best which the organizations mentioned could produce in the contest for the national trophy. Thus those now contesting in the team and individual matches with the military rifle and military revolver, constitute the very cream of America's military marksmen, and it is conservatively estimated that at the present rate of progress this country will have within the next two or three years at least fifty marksmen for each of those shooting in this tournament almost, if not quite, equally skilled. This does not take into account the thousands of men who are familiar with the use of the national arm, but who have been unable because of the limited facilities to obtain the practice necessary to make them skilled marksmen.

The growth of popular interest in military rifle shooting within the past year has been little short of phenomenal. This has been largely due to the hearty co-operation of the press, which recognized the fact that the members of the national board, comprising, as they do, representatives from the army, navy, Marine corps, National Guard, National Rifle association, together with a number of men distinguished in civil life, had no other thought in the undertaking than to serve the best interests of their country. In consequence of the editorial approval of the press, the widespread publication of articles tending to incite public interest in the proposition, and the work done by enthusiasts in the National Rifle association and the National Guard, military rifle shooting in America, is today a more popular sport and pastime than ever before. At Fort Riley, Kansas, last year, much difficulty was experienced in obtaining thirty-six entries, the minimum number in the National Individual Match. At Seagirt, this year, there were 657 entries in the same contest. There were last year nineteen teams entered in for the national team match; this year there were thirty-seven such entries. Next year it is hoped that every state and territory, including Porto Rico, and possibly the Philippines, will be represented. That this is not idle speculation is evidenced by the fact that little Hawaii, which has a National Guard consisting of one regiment, thought so well of rifle practice that it sent a team 5,500 miles clear across the country to its furthermost eastern limits to represent the gallant little territory in the great match, while the Pacific coast is represented by teams from California, Oregon and Washington. The national board has set as its standard a national reserve of "a million marksmen." There is still immense work to be accomplished but the work so far indicates an ultimate accomplishment.

At this time of the year Seagirt is at its best. Imagine, if you please, a parallelogram a mile long and half a mile wide, with a closely cropped green sward, almost level as a floor, and flanked on two sides by hard sandy roads, on a third by a miniature lake, and with the fourth opening on the Atlantic ocean. Here and there are groups of tents assigned as quarters to the range officers and others; at the 200-yards firing line is the club house of the New Jersey State Rifle association; behind the 1,000-yards firing line the multitudinous tents assigned to the teams. Off to the left, surrounded by velvety lawn, always kept in prime condition by the diligent use of the roller and the mower, is the cottage assigned to the exclusive use of the governor of New Jersey and his staff, who spend a portion of each summer at Seagirt during the encampment of the state troops. Alongside of the cottage, which is known as the "Little White House," workmen are industriously engaged erecting the New Jersey state building, which was located at the Louisiana Purchase exposition, and which has been removed intact to these grounds. The extensive grounds, together with the buildings, the splendid watreworks, targets, butts, etc., represent an estimate conservatively placed at not less than $300,000. Each year the state of New Jersey sends its five regiments to the range by companies, one at a time for rifle practice, and here each regiment goes through its regular assignment of camp duty every second year. This costs the state of New Jersey thousands of dollars, in addition to its share of the annual congressional appropriation for the National Guard. The example thus set might well be emulated by other states, and parenthetically it may be remarked that the United States government does not possess, in any of its forty-five states and half a dozen territories and colonial possessions, a range even approaching that of the state of New Jersey in extent, condition or equipment. It is the purpose of the national board, as soon as suitable appropriations can be obtained from congress, to locate at least one of these ranges in every state and territory. What this will mean to the country can be left to the imagination.

Perhaps the most interesting part of the range next to the actual work on the firing lines, is that section given over to the camp of the riflemen. It is in the form of a square, with a broad avenue in the center, crossed by about twenty streets. Passing down the avenue these streets are named according to the states whose teams occupy the tents fronting on the same, beginning with the order of the admission of the states to the union. Each street is plainly marked by signs, and above the tent of the team captain floats its official standard. Here and there the national banner is raised and scattered all over the range and red danger flags, marking the limits of the fire zones. There is almost always a stiff breeze and the camp, with its snowy canvas and fluttering pennants presents a beautiful and inspiring sight.

The social side of military rifle practice is seen at its best here. Asbury Park, Long Branch, Belmar, Spring Lake and half a dozen other popular seaside resorts are within easy distance by railroad or trolley. New York, Newark and Philadelphia are but two hours away. Consequently several hundred officers and men were accompanied here by their wives who are stopping at the various resorts and visiting the camp each day. In addition there have been thousands of visitors from the several resorts. A full military band, giving afternoon and evening concerts, has also proved a great attraction and one of the most interesting sights is that of the lowering of the colors at the close of the day, while the band plays "The Star Spangled Banner" and everyone on the grounds stands at "attention."

Some discontent has been expressed at the slowness with which the national matches have proceeded. Notwithstanding the snap and vim which characterized the management of the matches by the regular army officers in charge, including Brig. Gen. William P. Hall, executive officer of the matches, and a member of the national board; Capt. Charles D. Rhodes of the war department general staff, adjutant; Capt. Buffington, statistical officer and others, the matches have dragged. This is, however, almost wholly attributable to adverse weather conditons and the usual number of teams entered. The army officers have never before been called upon to handle matches of such magnitude and anticipating a much smaller attendance, had formulated conditions for the matches, somewhat out of proportion to the facilities afforded even by the Seagirt range, the largest in the United States. For instance, two skirmish runs were provided in the national team match. Running these off two teams at a time, each consisting of twelve men and twenty-four silhouette targets, having been provided, necessitated, even without the loss of a single minute, the consumption of nine hours and fifteen minutes, allowing only fifteen minutes for each team to make the run and return to the firing line.

Speaking of skirmishing, it may be said that not only is this one of the most interesting features of the matches to outsiders but it is regarded by officers of the national board as of prime importance to the marksmen as the conditions more nearly approximate those of actual warfare than do any others. The shots are fired at silhouette targets representing an enemy kneeling with a rifle pointed in the direction of the skirmisher, and another alongside, representing a man prone and shooting toward the skirmisher, the two being the positions most likely to be assumed at the various distances. Shots on the prone figure where little more than the head and shoulders are exposed, count five; on the kneeling figure, which represents a larger target, they count four. Beginning at 600 yards shots are fired slowly, until, as the skirmisher approaches nearer the target he empties his magazine although shooting at distances which he is required to estimate. Twenty seconds are allowed for five shots which includes ejecting the empty shells, taking aim and firing. In all, twenty shots are fired, so that the highest possible score on a skirmish run is 100. That Americans can shoot is amply proven by the case of Private Durward of the Massachusetts Volunteer militia, who won the national individual match, which he carried off against 656 competitors. In one of his skirmish runs Durward attained a total of ninety-one which means that had he been confronted with two men, one kneeling and the other prone, he would have struck the kneeling figure four times, the prone figure fifteen times and have made only one miss. In other words, nineteen of his twenty bullets would have gone home. Hereafter all the states will pay more attention to the skirmishing as in the marches, where shirmishing runs are included in the conditions, the scores made on these runs are usually the determining factor in fixing the positions of the competitors.

Altogether, as has been said, the country has every reason to be proud of its marksmen, and Brig. Gen. Hall, under whose immediate supervision the national matches were shot, has received many congratulations from the visiting officers and his fellow members of the national board, on the admirable manner in which he and his associates conducted the competitions, and on the success attending their efforts.

When indigestion becomes chronic it is dangerous. Kodol Dyspepsia Cure will cure indigestion and all troubles resulting therefrom, thus preventing Catarrh of the Stomach. Sold by all druggists.

THE EVENING HERALD

AN INDEPENDENT NEWSPAPER.

Published at Herald Bldg., First St., Op. P. O. Square.

THE HERALD COMPANY.

'Phones: Counting Room, 324; Editorial Rooms, 1126.

10 CENTS A WEEK

EVERY EVENING—DELIVERED BY CARRIER.

Single copy, daily	$ .02
One month	.45
Three months (in advance)	1.30
Six months (in advance)	2.60
One year (in advance)	5.00

Entered at Duluth Postoffice as Second-Class Matter.

DULUTH WEEKLY HERALD.

Per year	$1.00
Six months	.50
Three months	.25

LARGEST CIRCULATION IN DULUTH.

TO SUBSCRIBERS:

It is important when desiring the address of your paper changed to give both old and new addresses.

LABOR DAY.

In a country where labor signifies so much; where, indeed, everybody who is worth while is a laborer, either with hands or head; it is peculiarly fitting that there should be a day set apart every year as labor's own particular holiday. It is fitting, too, that all of us, laborers with hands and laborers with head, should pause on that day and participate in its celebration. It is significant that we still hold our respect and admiration for honest labor, sentiments that we cannot lose with safety to our republic and its institutions.

Marvelous indeed is the story of labor and its advance, every step of which was wrested by its own efforts. It has not yet reached its goal, but it has made long steps toward it, and every step has been maintained; there has been no backsliding in the history of labor. In the beginning labor was a vast, disorganized, heterogeneous mass of humanity. Like the earth, it was "without form and void." And darkness, indeed, was upon the face of the field of labor, the victim as it was of the whims of employers, with nothing to give back for oppression and injustice but individual resentment.

Slowly it crept into the minds of this great body of men that their interests were common; that they could accomplish nothing as they were, but that by organization, and by uniting their incoherent masses into a coherent whole and presenting a solid front, they would be able to face capital, representing the employing classes, on something like equal terms. This was the beginning of organization. Some of the older organizations are almost prehistoric, but these had little in common with the modern idea of organization. Today, though the idea is far from accomplishment, the object is to cement all labor into one common mass whose united efforts shall be put forth for the betterment of its units. "United we stand, divided we fall" is as true of labor as of the states.

Though the ultimate object of complete organization is still far away, many trades and entire classes of trades are fully organized, and considering the handicaps that have existed from the beginning, the reforms accomplished have been marvelous indeed. Labor has more than kept abreast of the progress of the times. Better hours, better working conditions, better wages have resulted. Labor has had its mishaps; it has made its mistakes because it is made up of humanity and human nature is prone to err; it has had its defeats as well as its victories.

But the most encouraging sign of all is that labor has shown a capacity to learn by these mishaps, errors and defeats. They have become valuable because they helped to chart the true course.

The cause of labor should be the cause of humanity. If humanity ever forgets this, it will soon see its mistake. If labor ever forgets it, which is not likely, it will be quick to remember, and to return to the right path.

On this, labor's own holiday, let all humanity remember that labor is the foundation of civilization, and that the permanence of the structure depends upon the stability of the foundation. Ill-fed, ill-paid, ill-considered labor will make a poor foundation. Peaceful, prosperous, contented labor can be obtained by universal fair-treatment, and only in such conditions is there perfect social safety.

THE FOREST RESERVES.

On another page The Herald publishes a communication from Gen. C. C. Andrews, chief fire warden of Minnesota, in reference to statements made by this paper in reference to the reported withdrawal of 200,000 acres of land on the northern boundary of St. Louis county by the general land office. It was stated in previous references to the matter that Gen. Andrews was suspected of having procured this withdrawal.

In his letter Gen. Andrews substantially admits this charge, but attempts to justify his action, and states further that the amount of land withdrawn was only 70,000 acres, not 200,000. As to this point the information that there were 200,000 acres came from Washington by wire, and was confirmed by an estimate made by the local land office. There is an apparent difference of 130,000 acres between the two authorities, which is material only in the way of aggravating or diminishing the offense.

As to Gen. Andrews' statement that these lands are unfitted for agriculture, there is also a difference of opinion. Duluth people who know the territory affected say that there are many acres well suited to agriculture, that part of the lands is available for water-power purposes, and that some that is good for neither of these purposes would make good grazing land. Gen. Andrews states that the lands have been on the market ten to twenty years, but this is no argument. They are located beyond the reach of settlement at present, but if they are suitable for settlement the time will come when they will be needed.

Minnesota has no quarrel with the forestry cause, and so long as land which is not suitable for agriculture is taken no harm can come from reforestration experiments. But in the case of the Cass Lake forest reserve, and in part of the lands affected by this order, lands that are available for agriculture are being tied up, to the detriment of the state. Lands so well suited for agriculture are not especially valuable for forestry purposes, as a rule, so the cause of forestry is but little advanced by this ruthless blow at the progress of agriculture and settlement.

Public sentiment is never consulted on this subject. Just at a time when Northern Minnesota is trying to attract settlers and fill her vacant areas with home-builders along comes the news that the state fire warden has succeeded in having the government withdraw from settlement an immense area of land. The fire warden says the land is not fit for agriculture; others say much of it is fit for farming. But the land is tied up, and the fire warden states that subsequently, at some day or date dependent upon the good will of congress and the complacency of Northern Minnesota, he expects to have the federal government turn this land over to the state for forestry purposes.

What is the state doing with the land it now has for forestry purposes?

What is the state doing with the swamp lands turned over to it years ago on the state's agreement to drain them and make them fit for settlement?

INTERNATIONAL ROWDIES.

Japan and Russia haggle, now that peace is agreed upon, over which got the worst of it. But the terms, except as a matter of curiosity, matter little to the rest of the world so its own interests are not infringed upon. It is peace that the world wanted, peace at any price. It wanted an end to blood-spilling; it wanted an end to the horrible human sacrifices to the war god; it wanted a return to the pursuits of peace.

War is one of the evils that exist long after they have been recognized as anachronisms. Probably a vast majority of civilized men realize that war should be as extinct as feudalism. Perhaps 90 per cent of civilized men will agree that nations have no more right to go to war over their difficulties than men have to "tote guns" and start shooting scrapes over laundry bills.

Germany claims interests in Morocco, say. France claims interests in Morocco, too. They fuss about it, argue, get angry, fight. A continent is drenched with blood, a host of wives are made widows and children are made orphans. In the end might, not justice, prevails.

John Jones claims Robert Smith owes him a laundry bill. Smith claims he paid it. They argue, get angry, fight. The results are not so serious as in the national fight, because the police come along and land Smith and Jones both in jail, and the next day they answer to the court for disturbing the peace.

What is the difference?

Simply that there is no policeman to arrest France and Germany for fighting, no court before which to hale them for breaking the world's peace. Yet they are just as guilty as Smith and Jones, and their resort to war is just as silly and as barbarous and as behind the times as is the resort to blows of Smith and Jones.

There are very few people that will question the analogy, yet war still continues. The public sentiment against it is of comparatively recent birth, however, and a reform so great as the abolition of war takes time. Besides, there is the lack of that international policeman and international police court, which should await warring nations as much as warring individuals. Possibly if there were no policemen, men would still fight in spite of public sentiment against it. In fact they do fight, but fisticuffs are no longer a common or popular method of settling disputes, having descended to be the sole possession of toughs and rowdies. The time will come when war will be thought of only by the toughs and rowdies among nations.

THE RAILWAY Y. M. C. A.

A notable gathering will be the biennial conference of the Railway Young Men's Christian association, which will take place at Detroit Sept. 28 to Oct. 1, inclusive.

Like its parent body, the general Young Men's Christian association, the Railway Y. M. C. A. is a very useful institution, and one that accomplishes great good. Its objects are so worthy and its accomplishments so great that the railways are always willing and even anxious to help it along. Two Harbors and Proctorknott both have active branches of the association, and indeed there is hardly an important railway town in the country that has not a live branch with its own home.

The conference of 1903 was held in Topeka, Kan., and it was attended by more than 1,500 railway employes. It was addressed by President Roosevelt as well as by many prominent railway men.

The interest of railway officiols in the movement is commendable, and quite natural, too. That which makes for the uplifting of the employes makes also for the uplifting of the railway service. Sober and Christian employes are what every railway wants, and it is the work of the Railway Y. M. C. A. to produce such employes. Therefore the movement has been fostered by the railway officials of the country and those of other nations have also taken an active interest in the movement.

An illustration of how the association brings the rank and file of the railway service in touch with the higher officials is furnished in a circular sent out by the international committee of the organization in issuing the call for the conference. At the annual banquet of the Delaware, Lackawanna & Western branch of the association, held last April, more than 150 men were present, representing practically every department of the railway service. At the guest table were seated President W. H. Truesdale, First Vice President Loomis, Second Vice President Caldwell, Chief Engineer Bush, General Supt. Clarke and Division Supt. Ketcham. President Truesdale, in his remarks, spoke of the association in terms of warmest praise as a platform on which employer and employe could meet on terms of cordial fellowship.

The Young Men's Christian association is a great and valuable institution, and in no way does it accomplish more good than through its railway branch.

THE FIELD SURVEY.

The discontented in Russia and Japan should be reminded that there never was a bad peace.

* * *

A meddler is a person who fails in his attempt. The meddler who succeeds is no meddler, but a hero.

* * *

Linevitch can always say that he could have wiped the earth up with Oyama. He is the only unwhipped Russian commander of the war.

* * *

The eagle made a first rate dove of peace.

* * *

Roosevelt is now "first in war, first in peace, first in the hearts of his countrymen," as the first occupant of his position was before him.

* * *

There are 73,156 males to 44,347 females in St. Louis county, nearly two to one. This is unfair. Let's advertise.

* * *

One way of making the law against suicide effective would be to prohibit circular track motor car racing.

* * *

Maybe when the Japanese get a little more civilized they will not be polite enough to let the vanquished suggest the peace terms to them.

Hotel Gossip.

"Is this the kind of weather Duluth always dishes up for the entertainment of her guests?" asked S. E. Highfield of Baltimore, Md., at the Spalding, Saturday. "This is my third day in the city, and I must say the weather has not been of the variety friends have told me to expect in Duluth. I suppose all towns must have their bad days, and their bad weeks, however.

"I haven't had much of an opportunity as yet to get around and see the sights. I am much interested in the ore docks and big grain elevators. Baltimore used to be a good deal more of a grain center than it is now. For the first time in eighteen months a vessel entirely loaded with grain this month left Baltimore for a foreign port. The time was when such a thing was common, but since the establishment of the present rate differentials the flow of grain to Europe has been through other channels than the Chesapeake. An unusually good prospect for the coming grain harvest and promises of an early adjustment of the railroad rates so they will not differentiate against the city has led to a feeling there that the coming winter will see, in a small way at least, a return of the former local grain trade. Each year, however, this same cry has been heard, only to be followed by disappointment.

"As for myself, as much as I would like to see a return of the old-time conditions, when the warehouses of Baltimore were filled with grain and the foreign business done there ranked with the biggest ports of the Atlantic coast, I cannot see how they can ever return. The situation has changed. Baltimore, New York and Philadelphia formerly monopolized the trade. All of the exporters were to be found in these cities, and through them the business of supplying Europe with bread was done. Now the exporter has his office at Chicago, thousands of miles nearer the grain fields, and he sends his grain through different channels. The South also has taken some of our business away from us, and New Orleans is the port of export for much grain.

"Then, too, Baltimore has been differentiated against by the railroads in favor of other cities. Promises to remedy the evil have been many, but the fulfillment usually comes after it is too late to do any good, as was the case last year. I believe, however, that if the roads would agree to establish the rates early this year, making them such as to enable Baltimore to compete with the other Eastern ports, that Baltimore would do much more foreign-grain exporting than for a number of years past."

* * *

"No one can honestly say that these are not good times," said Earl Spence of Bemidji at the St. Louis. Mr. Spence is on his way home from a trip to the East. "Everything seems to be all right in a business way in the East, and we certainly cannot kick on general conditions out this way. A person may find quietness in spots, but nowhere can one find downright hard times.

"I visited a brother in Columbus for a week. The city is a good deal larger than when I was there last. I believe it is destined to reach a population of half a million in a few decades. The only thing now hindering its growth is an inadequate water supply, and that is a condition I think can be remedied.

"Inland cities are now coming to be among the largest in the country, from ocean to ocean. Situation on navigable water is not so important now as it once was. Railways are the great carriers. The lake trade, of course, helps Cleveland, Buffalo and other cities along the lakes, as it helps Duluth, only it helps Duluth more than any of the other cities. I think Cleveland, for instance, would be even better off if all to the north of her was not a waste of water, so far as production is concerned. For seventy miles all about Columbus, rich lands and mines and shops contribute to her trade, and will continue to do so. Many a city has obtained its start through being located on navigable water, and many are in existence that would not be in existence but for their location of large bodies of water, but with the railroads brought to their present state of perfection, the lake and ocean ports are each year becoming less dependent upon the lake and ocean trade. The railroads can build a city as fast as any ocean trade."

* * *

Frank Young, who is now in the city looking after the Klaw & Erlanger interests with "Ben Hur' tells an interesting story in regard to the way in which the advertising and the advance work of the organization is carried out. Klaw & Erlanger believe in printer's ink as probably no other theatrical managers do, and the company is accordingly handled like a circus with its general agents, special agents, and four assistant agents, these last are also machanists.

"It is the duty of the general agent, Edward Cooke, to travel four weeks in advance of the company. He does all the preliminary work, lays out the advertising and arranges for the various excursions that are always run to Ben Hur performances, in fact the greater part of the general agent's work is done in the country tributary to the city played.

"After the general agent has finished with the city, the special, or regular agent comes in with his four assistants. The special agent takes up the work where the general agent dropped it, and endeavors to attain the desired object, publicity, for his attraction. The special agent is also responsible for the alterations in the various stages, made necessary by the massiveness of the production. It is his duty to supervise the work of the machinists.

"It is safe to say that Ben Hur is the only theatrical attraction that has ever been handled in such a systematic way, and never before has any attraction playing a theater, spent so much money on publicity. For the past three weeks, gangs of men with paste pots and brushes have been decorating the scenery with pictorial illustrations of Ben Hur for a distance of 200 miles in every direction from Duluth, while the local papers in almost every city within a radius of 300 miles of this city have printed columns about the scenic splendor of this greatest of all spectacular plays. That the wide publicity of the attraction has borne good fruit is evident by the numerous excursions already arranged by the various railroads entering this city for the Ben Hur week. As now arranged there will be special excursions run every day of the Ben Hur engagement, for which a round trip rate of one fare and one-third has been arranged by the various railroads and steamship lines, entering the city. On the occasion of Ben Hur's last visit to Duluth, over 5,000 of its patrons came from the outside cities and towns."

* * *

At the St. Louis: A. P. Metz, Chicago; M. Loman, Ft. Francis, Ont.; H. H. Anderson, St. Paul; Mr. and Mrs. J. P. Lain, Cincinnati; E. Pope, Grand Marais; L. D. Skell, St. Paul; Mr. and Mrs. J. N. Suits, Ewen, Mich.; G. S. Eldredge, Salt Lake City; F. Braer, Ashland; H. J. Schrass, LaFayette, Ind.; Mr. and Mrs. M. Dibbert, Grand Rapids; M. C. Munzer, Ashland; O. Mussle, Winnipeg; D. J. Godfrey, Chisholm; G. C. Congdon, Hibbing; R. J. Bartes, B. B. Smith, Stillwater; Axel Nelson, Milnor, N. D.; H. H. Wilcox, Frazee, Minn.; Miss Carrie Beckfelt, K. Lent, W. E. Neal, Grand Rapids; J. T. Tuomy, C. E. Albrant, J. J. Anere, Bemidji; M. Seamon, Edna Lofbert, Deer River; R. C. Britting, Ashland; J. C. Maynard, Escanaba, Mich.; Dr. A. A. Dufreane, Oconto; W. Barker, Aitkin; A. B. Coates, Virginia.

* * *

At the Lenox: H. C. Kroger, St. Paul; A. M. Clash, Wallaceburg, Ont.; S. Morin and daughter, Port Arthur; Alex Sunnfull, Cloquet; K. M. Ham, San Francisco; A. A. Mitchell, Los Angeles; Mr. and Mrs. A. M. Dragisch, Stillwater; Mrs. J. B. Carey, Fort Sheridan, Ill.; H. Malott, Minneapolis; Elizabeth Edwards, New York; Mr. and Mrs. E. A. Rogers, Minneapolis; J. Lalin, Chisholm; P. Bropson, Cleveland; Julia E. Skjei, Madison, Minn.; H. B. Annable, Chicago; Mr. and Mrs. A. U. Apple, Dayton, Ohio; E. M. Losonge, Cleveland.

* * *

At the Spalding: J. R. Van Derlip, A. W. Morrison, Mineapolis; O. L. S. Coleman, Grand Forks; C. C. Ewing, Clinton, Iowa; Marie Hansen, Albert Lea; W. Von Nashby, Louisville, Ky.; Mr. and Mrs. J. C. Becker and children, Adrian, Minn.; Lyle Johnson, Minneapolis; P. E. Grunson, J. Svem, Calumet; H. S. Chvenitz, Germany; Mr. and Mrs. E. B. Mattoon, Sheboygan, Wis.; W. E. Wheelan, Grand Rapids, Wis.; Mr. and Mrs. W. P. Quinn, Chicago; H. W. Ash, Chicago; A. W. Schulte, Boston; A. W. Husted, Hibbing; Mrs. C. V. Malmgren, Virginia; Mrs. B. Smith, Virginia; Mrs. H. M. Lloyd, Mrs. M. S. Hawkins, L. E. Hawkins, Mt. Iron; A. W. Vorbury, Deer River; F. G. Kerlin, Detroit; J. C. Greenway, Boveu; J. M. Goss, Cass Lake; A. MacRae, Winnipeg; Ira B. Mills, Moorhead; J. E. Saint, New Mexico; E. H. Savage, Ashland; Miss L. M. Viall, Clevefand; Bessie Knutsen, St. Paul; F. Coolbaugh, Cloquet; Addie Anderson, Windsor; J. J. Dayton, Port Arthur; Mr. and Mrs. J. Van Verden, Baraboo, Wis.; Dr. and Mrs. W. A. Rodgers, New York; J. O. Hume, Muskegon, Mich.; A. Thomas, Calumet; Mr. and Mrs. F. B. Oliver, New Haven, Conn.

* * *

At the McKay: Margaret Aiton, St. Peter; Mrs. H. H. Osterbrook, Mrs. B. L. Hollister, Aitkin; Miss Hall, Detroit; Miss Mandeville, Webster, N. Y.; Mrs. C. C. Beckingham, Miss Lissa Beckingham, Muskegon, Mich.; T. J. May, Nebagamon, Mich.; H. L. Bennett, Mr. and Mrs. H. Wilson, Indianapolis; S. E. Pierce, Grand Forks; G. F. Hunt, Sioux Falls, S. D.; Laura J. Betts, Litchfield, Minn.; G. L. Fitzmillian, Ely; Mrs. D. Brown and daughter, W. D. Brown, J. M. Brown and son, Ely; A. A. Rand, Two Harbors; A. J. McPherson, Ely; H. P. McIntyre, Eveleth; E. J. Swedback, Bemidji; Mrs. J. A. Collins, Nebish, Minn.; Mrs. W. E. Love and children, Memphis; M. C. Hayes, Mellen, Wis.; Elizabeth Carroll, Two Harbors; Jennie Leimer, R. A. Gillipsie, Two Harbors; W. Bombonias, Hibbing; W. MacAllostin, Albany, N. Y.; J. Shannon, Ely; Florence Upham, Tower; Jeannette Donaldson, Two Harbors.

The Weather.

It was different this morning. The rain and the clouds and the northeast wind which had persisted so aggravatingly for four days had vanished with the darkness, and in their place were a north wind, a vigorously shining sun and a clear sky. It was cool, early, as might have been expected under the circumstances, but the sun's rays soon made it pleasantly warm again, though the north wind was inclined to keep it cool. The weather man's prediction of fine Labor day weather made good.

It needed not the reports of wreck damage on the lakes to tell Duluth people that it was an extraordinarily bad storm, which reached its height Saturday and declined but slowly yesterday. The seas rolled up on the shore of Minnesota Point higher than they have at any time this season, and the water in the bay rose several feet.

Cool but fair is the outlook for tonight and tomorrow. It will be cooler tonight, with probably a light frost. The winds will be fresh northwest, becoming easterly during Tuesday.

The lake region storm has practically died out, but the low pressure area continues central over Lake Huron. The weather is clear and cool this morning throughout the Northwest with high pressures over the Dakotas. Light frosts occurred at Huron, Pierre, Bismarck and Devils Lake. Rains fell over the lake region and Atlantic states, heavy at Boston, New York and Norfolk. The winds in the lake region are fresh to east at the Soo and southwest at Buffalo.

Following were the lowest—not the highest—temperatures recorded by the weather bureau during the twenty-four hours ending at 7 o'clock this morning:

Abilene	64	Miles City	54
Atlanta	66	Milwaukee	54
Battleford	42	Minnedosa	34
Bismarck	36	Modena	54
Boston	68	Montgomery	70
Buffalo	60	Moorhead	42
Calgary	34	New Orleans	76
Charleston	74	New York	70
Denver	56	Norfok	74
Detroit	70	Northfield	60
Devil's Lake	38	Oklahoma	76
Dodge	52	Phoenix	76
Duluth	50	Pierre	42
El Paso	66	Port Arthur	54
Escanaba	52	Portland	52
Galveston	74	QuAppelle	44
Green Bay	52	Rapid City	42
Havre	50	St. Louis	58
Helena	56	St. Paul	52
Houghton	52	San Francisco	52
Huron	36	Santa Fe	56
Jacksonville	74	Sault Ste. Marie	56
Kamloops	52	Shreveport	64
Kansas City	54	Spokane	50
Knoxville	62	Swift Current	44
La Crosse	54	Washington	72
Lander	60	Williston	44
Little Rock	58	Winnemucca	44
Los Angeles	62	Winnipeg	36
Marquette	52		

Department of Agriculture, Weather Bureau, Duluth, Sept. 4.—Local forecast for twenty-four hours ending at 7 p. m. Tuesday: Duluth, Superior and vicinity—Fair tonight and Tuesday. Cooler tonight with probably light frost. Fresh northwest winds, becoming easterly during Tuesday.

H. W. RICHARDSON,
Local Forecaster.

Chicago, Sept. 4.—Forecasts until 7 p. m. Tuesday: Upper Michigan—Partly cloudy tonight with probably showers and cooler in east portion, and light frost in the interior; Tuesday fair, fresh northwest winds.

Wisconsin—Fair tonight and Tuesday; cooler tonight in north and west portions; probably frost in the lowlands; northwest winds.

Minnesota—Fair tonight and Tuesday; cooler in east portion tonight, light frost tonight; fresh northerly winds becoming variable.

Upper Lakes—Fresh northwest winds tonight and Tuesday.

FLEETING FUN.

Detroit Free Press: He—What did you do with that tainted money your uncle gave you?

She—I salted it down, of course.

Cleveland Plain Dealer: "They paid him a big salary, didn't they?"

"That's what he said."

Philadelphia Ledger: "He's quite wealthy and prominent now," said Mrs. Starvem, "and they say he rose practically from nothing."

"Well, well," remarked Mr. Starboard, "that's just what I rose from—at the breakfast table this morning."

Detroit Free Press: "What's this coupon?" asked the man who had just rented the automobile.

"Why," replied the proprietor, "that's the accident policy that goes with the machine."

Louisville Courier-Journal: First Magnate—Why didn't you take Gugins into your new ice trust?

Second Magnate—Oh, he's too chicken-hearted.

First Magnate—Chicken-hearted, is he?

Second Magnate—Sure. Why, I'll bet that feller has sent conscience money to the United States treasury.

Lippincott's Magazine: Sir Walter Raleigh threw down the cloak.

"Very pretty," murmured Elizabeth absently, "but I'd like to see the one on the top shelf."

Suddenly remembering that she wasn't shopping, she had to be content with what was shown.

Chicago Tribune: The conversation had become slightly personal.

"You lunkhead!" exclaimed the man with the rotund face. "If you had any conception of the properties of matter you would know that it has all the characteristics of what we call mind. Matter, sir, thinks! It thinks!

"I wonder," snorted the other man, "what the rest of your face thinks of that big red nose of yours!"

Cleveland Plain Dealer: "There is one thing about our waning democracy that greatly pleases me."

"And what is that?"

"It is the fact that when it comes to giving a girl a seat in a street car, the pretty girl has the call over the merely rich girl every time."

It Sounded Awkward.

New York Sun: A young woman who has recently taken charge of a kindergarten entered a trolley car the other day and as she took her seat smiled pleasantly at a gentleman sitting opposite. He raised his hat, but it was evident that he did not know her.

Realizing her error, she said, in tones audible throughout the entire car:

"Oh, please excuse me! I mistook you for the father of two of my children!"

She left the car at the next corner.

Twenty-two Years Ago

Taken From the Columns of Duluth Papers Twenty-two Years Ago.

***Bear steaks are common luxuries nowadays.

***On Saturday, Sept. 15, you can shoot deer, if you can find any.

***Frazier, Patton & Co. will put steam heaters and dryers into Elevator D.

***There was a heavy frost on the line of the St. Paul & Duluth and at St. Paul last Sunday night.

***A. Miles intends to put in this fall the foundation for a fine brick building next to the Clark block.

***Col. Lofland, collector of internal revenue, has been in the city lately, making it lively for those who have been violating the laws.

***New dwellings are going up all over town and vacant lots are filling fast. This is very noticeable from Minnesota Point and from the lake.

***A gentleman from Two Harbors says that Austin, the murderer of Gerry, was seen by men along the line of the Duluth & Iron Range three or four days after the murder. The chances of his being captured are rather slim now.

***All the energies of the board of fire engineers are now being bent toward getting a four-wheel hose carriage with 1,000 feet of hose.

***Last Thursday afternoon, in a severe storm, the tug Nellie Cotton went ashore near the outer breakwater. The loss on the boat will be a heavy one as she is a bad wreck. Her original cost was $12,000. She is insured for $5,000, and it will cost about $5,000 to fix her up.

***An alarm of fire early Saturday morning was caused by a blaze in the house owned by E. Beckman on the corner of Lake avenue and First street and occupied by John Campbell of the Oneota Lumber company. The fire was soon extinguished.

***The president's car of the Grand Trunk railway was in the city Saturday, having as passengers Sir Henry Tyler of London, Eng., president of the road; I. Stevenson of Montreal, general passenger agent, and W. Lindlay of London, the secretary of the road. There have been reports that the Grand Trunk was anxious to obtain a foothold in Duluth and build a line from here to the Northwest.

***On account of poor health, Rev. Mr. Britten of Superior has decided to retire from active work for the next year.

MINNESOTA OPINIONS.

Fergus Falls Journal: The assessor's returns from a large number of the counties of the state have been received at the state auditor's office, and the figures indicate that the personal property of Minnesota is worth about $14,000,000 less than it was last year. This does not mean that there is less personal property than there was a year ago, but it indicates that the people have become more expert in the art of lying.

St. Cloud Journal-Press: There are 150,000 more males than females in Minnesota. Now is the time for the Eastern girls to buy tickets for the North Star state. The Minnesota men are all handsome, accomplished, good-natured, and make ideal husbands.

Fertile Journal: The average editor knows of many things that are occurring weekly in town that he does not put in his paper—news that would set the town on fire and cause all tongues to wag. People who complain of things the editor prints should be thankful for things he don't print.

Princeton Union: Drainage ditches and good roads will do more to fetch settlers into a state than all the immigration bureaus extant.

Princeton Union: The editorial excursion over, the brethren will now discard their dickeys and their dog collars, roll up their shirt sleeves and some of them resume with increased vigor the discussion of political possibilities, day dreams and nightmares.

Two Harbors Iron Trade Journal: The interests of a country which is settling as fast as the census shows Northern Minnesota to be, are many, and of the highest possible importance. This being true, see to it that the men who go to the next legislature from Northern Minnesota are not mere chair warmers, or men who go down for a good time. But see to it that they are strong, capable men, men who know what are the needs of their respective districts and Northern Minnesota as a whole, men who have all the best interests of Northern Minnesota at heart.

Brainerd Arena: A New York man a few days ago shot and killed his wife for "rubbering." If the women around Brainerd would make use of this resentment toward the men, the census man would find more grave diggers and fewer men to enumerate.

International Falls Press: Many newspapers in all sections of the state seem to be lining up for Frank M. Eddy for governor. It may be that a few politicians will not be able to gather at a St. Paul banquet and designate the next governor.

Red Lake Falls Courier: Some of the Third district Republican papers are alarmed for fear Governor Johnson will be a candidate for congress in 1908. The fears may not be well founded, but they have good reason to be alarmed at the possibility.

Olberg Journal: Never in the history of the state has Northern Minnesota been in greater need of strong men to represent us in the coming legislature, possessed with brains and statesmanship. A great task is before the next session. Senatorial districts are to be reapportioned. The southern portion, which always has controlled the majority, will no doubt fight the minority in their cause for righteousness in the reapportionment. Therefore it behooves the people to be about and find suitable timber for their respective districts. How about our senator and representative? Now is the time to criticise their abilities, before the heat of battle is on, and personlities take the front seat.

ECHOES OF HARMONY.

Eveleth Star: Alvah Eastman consumed another column explaining. It was an explanation that did not explain. It was a plea for mercy—the cry of the boy under punishment that he would never again do that for which the birch was being wielded.

Rush City Post: A Republican is a man who believes in the principles enunciated by the Republican party in convention assembled, and abides by the action of the majority thereof. This will guide some of our misguided brethren.

Bemidji Sentinel: 'Spose Mr. Dunn should become a candidate again and then some one would dig up Mr. Collins—do you think Frank Eddy would continue in the editorial harness?

Anoka Herald: And still the merry war goes on between the renegade Johnson Republicans and the steadfast Republican party. How would it do to love one another? Let the Johnson Republicans forget to caper and the true-blue Republicans refrain from censure, otherwise the Democrats will be upon us.

Fairmont Sentinel: As the weather cools there ought to be more of a spirit of harmony manifested by the two Republican factions in this state.

Badger Herald-Rustler: O where is the Moses that shall lead Minnesota Republicans out of the desert of defeat and up to the political crib next year? That brand of "holier than thou" Republicans deserves to be left wandering in the desert for another two years.

St. Cloud Journal-Press: In this glorious autumn weather the man who does not feel kindly disposed to the rest of humanity needs reconstruction.

Rush City Post: There is a clean-cut sentiment among the leading Republicans of Minnesota in favor of ex-Senator Hodge for governor. He is probably the only man mentioned for that place so far who would perfectly harmonize the discordant elements of the party.

What's In a Name?

Law Notes: Love vs. Love, 98 Mo. App. 73, was an action for alienation of affections. Love's young dream turned out to be a nightmare.

Sharps and Flats.

"Ah! yes, I tip the waiter,"
The diner sadly said,
"Because indeed if he's unfeed
Then I remain unfed."
—Cleveland Leader.

ROOSEVELT AND PEACE.

Omaha World-Herald (Ind.): Whatever may be the honest differences of opinion regarding Roosevelt's capacity as a statesman, to deal with certain domestic problems, there can be nothing but unanimity in the statement that, by this brilliant exploit in the field of world politics, he has shed luster on the name of the United States.

Brooklyn Eagle (Ind.): He has triumphed. He has reaped a reward beyond the possibility of calculation. He has sheathed the swords of a million men. For that he will have monuments hereafter.

Louisville Courier-Journal (Dem.): Nor is mankind especially concerned at this moment in assigning credit for the results which have been reached at Portsmouth, though even now, in the general gratification and rejoicing over those results, it does not withhold from President Roosevelt the recognition which is his due for the part he has played in this historic chapter, realizing as it does the tremendous influence he exerted not only in bringing about the conference, but in perseveringly, zealously and undespairingly nursing it to the desired end.

Columbus, Ohio, Citizen (Rep.): He is today the master statesman of the civilized world.

New York World (Dem.): Mr. Roosevelt gains immensely in renown and popularity. When the time comes for further honors he will be almost invincible. Whether he sought it or not, by this last act he has fixed himself more firmly in the popular regard. The opposition was already broken and disorganized. He has swept it away. What he now protests that he will not seek or accept he will find himself forced to take if it is thrust upon him by the overwhelming sentiment of the country.

Washington Post (Ind.): To Americans the news kindles a new pride in their country. The mighty influence of the United States, exerted through the president, was the most potent factor in making warring nations friends. This is the influence which patriotic Americans hope will always be exercised by the United States in world affairs. They are gratified, also, in the simplicity and directness of the president. He has shown the world that craft and indirection in diplomacy are unnecessary, if not obsolete. Frank, open dealing found the way to peace.

Le Matin, Paris: Roosevelt is the great victor. He forced two belligerents who were strangling one another to meet on neutral ground with the same tranquillity that he displayed on the eve of battle at the head of his Rough Riders. He tackled the respective delegates of the belligerent parties with the same disdain for diplomatic usages as when he was charging the trenches with his slouch hat on the ground and a white handkerchief around his neck. He is the great victor of this battle of giants.

Kansas City Star: To the people of this country, who feel a new pride in their nation and their chief magistrate today, it is particularly gratifying that the splendid courage, singular capacity and great service of President Roosevelt in bringing to an end the destructive war in the Far East have met with spontaneous and unanimous recognition at home and abroad.

Reflections of a Bachelor.

New York Press: Whichever way a lawsuit goes, it is robbing Paul to pay the lawyer.

There is an awful lot of money wasted in trying inventions sold to save it.

A girl who has her hand squeezed gets very indignant to have anybody looking.

If a man has been introduced to a millionaire, he always speaks of him afterward by his first name.

A woman would rather wear no clothes at all than not have her daughter the best dressed girl in the block.

AMUSEMENTS.

LYCEUM Matinee Today at 2:30—25c to $1.00

Tonight and Tuesday Evenings, September 4 and 5.

The Huge Farcical Comedy, with Music!

"THE GIRL FROM KAY'S"

50 in cast and chorus! 15 song hits! "Rubbelecky," Terpsichore in abandon! Georgeous stage gowns! Lavish scenic appointments!

Tonight 25c to $1.50.

Dora Thorne—Wednesday matinee and evening.

ONE WEEK

Starting MONDAY, Sept. 11

Klaw & Erlanger Co., (Inc.)

Stupendous production of Gen. Wallace's

BEN-HUR

Prices—$2.00, $1.50, $1.00, 50c.

No telephone orders taken. No seats laid aside. Curtains rise, evenings at 8. Matinees at 2.

Seat Sale Opens Thursday.

La Vida Corsets

Some new La Vidas made their debut a day or so ago in our Corset Store. They are models brought out by the makers especially for the new Fall fashions.

Corset craft sees its highest attainment in these late comers.

Corsets Fitted By an Expert Corset Fitter.

We take pleasure in announcing that Mme. Nolan of New York city, representing the La Vida Corset, is at our store demonstrating the supreme merits and fitting qualities of this high grade corset. She will be pleased to talk to Duluth ladies. She remains here but two weeks.

Corsets can't be made better. Every part of La Vida is factored by hand. The stays are strips of pure whalebone. Each strip is first tested for elasticity and endurance. They are one mass of gores that give them a perfect set to the figure.

They are cut on the bias and wrought from imported materials. Straight-front in style, and among 'em are several long-hip models for hip-tight skirts.

It's well worth knowing how very little these "best" corsets cost.

J M Gidding & Co
WOMENS OUTFITTERS

NO EXHIBIT THIS YEAR

St. Louis County Has No Representation at State Fair.

Duluth people who attend the state fair this week will look in vain for any exhibits from St. Louis county. The St. Louis County Fair association has usually had charge of the county's exhibit at the state fair, but this year there were no funds available for the purpose and the men who have been interested in placing the exhibit said they did not feel like going down in their own pockets to foot the expense.

It requires about $200 to defray the expenses incurred in making an exhibit and in default of that amount St. Louis county will have no state fair representation this year.

Men who have been interested in the exhibits in the past say that neither the land dealers nor the Commercial club have taken any hand to help out in the matter.

THE HERALD EXCURSION

Last One of the Season on the Steamer America.

The last of the delightful Herald excursions on Lake Superior will take place tomorrow and those who have been postponing taking this enjoyable trip must make arrangements for this one, which will be the last of the season. Seldom has an excursion been provided which answered a greater want among the people of Duluth. It was arranged so as to go to Two Harbors and return, but the time of leaving and the hour of return is what made this particular Herald excursion especially attractive.

The steamer America leaves Booth's dock at 4 o'clock in the afternoon, the sail to Two Harbors is taken and after an hour for luncheon on the shore or dinner on the boat or at the hotel, the return trip is begun, arriving in Duluth at 9 o'clock. The hour of leaving is such that many business people who are unable to leave their work for a day can take this little lake trip.

Tomorrow the usual schedule will be followed and as the first quarter of the new moon is due and the weather is promised bright and fair, there is no reason why the last of these excursions should not be the most delightful of the series.

CAPERS OF AUGUST.

Month Develops Freak Actions In Weather.

The month of August just passed was a little out of the ordinary in the way of weather conditions as reported by Forecaster Richardson. The average temperature of the month for thirty-five years is 64.7 deg., but the month this year averaged 69 deg., slightly above the yearly average. That is the highest average temperature for the month since 1901. The highest daily temperature last month was 91 deg. on the 29th, and the lowest was 41 deg. on the 1st. The greatest daily range of temperature was on the hottest day, the 29th, when the thermometer roamed over 29 deg. The highest temperature known for this month was 95 deg. and the lowest 40, so the past month almost reached the limit both ways.

In the way of precipitation or rainfall 3.56 inches fell during the month just ended, the greatest amount in any twenty-four hours being 1.44 inches on the 17th and 18th. The average precipitation for the month is 3.44, so that there has been an excess of .11.

The prevailing wind has been from the northeast and during the month just ended the total movement of wind has been 7,903 miles with an average hourly velocity of 10.7. The highest velocity was forty miles an hour from the northwest on the 20th. During the month there were 12 clear days, 11 partly cloudy days and 8 cloudy. Auroras were to be seen on five nights of the month, there were fogs on four days and thunderstorms on six days.

Indian Bound Over.

One Joe Wenandy was arraigned before United States Court Commissioner Thomas H. Pressnell on Saturday afternoon charged with introducing liquor on the Fond du Lac Indian reservation. The commissioner found evidence enough to warrant holding Wenandy, who is an Indian, and he was bound over to the United States grand jury of next January's term. His bonds were fixed at $300 but not being able to obtain bondsmen he will lie in durance vile until his case comes up the first of next year. The offense of introducing whisky is said to have occurred on Aug. 19.

MUCH SEEN IN SUN'S ECLIPSE

Astronomers Say They Had Banner Day at Almazan.

New York, Sept. 4.—A Paris cable to the World says: Camille Flammarion, the great French astronomer, writes from Almazan, Spain, whither he went with a large party of French astronomers to observe the eclipse:

"Conditions were almost perfect. I never witnessed better. I am not sure but I think we have obtained the most valuable information which the world yet possesses regarding certain protuberances in different parts of the sun's surface. These were superbly photographed in spite of occasional filmy clouds.

"The peasant population in this neighborhood thought the end of the world had come when the orb seemed almost totally hidden. It has been a banner day for astronomers all over the world. I am informed the American expeditions in this part of the world were also entirely successful."

Photographs taken by officials at the Paris observatory, including the former Miss Klumpke of California, who is now the wife of one of the professors, are pronounced a triumphant success, showing clearly certain solar phenomena never before understood. At 1:15 p. m., the moment when the eclipse reached its height in this region, every movement on the Paris boulevards seemed arrested, while promenaders, bus drivers and even stolid cabbies, pulled pieces of smoked glass from their pockets and stopped and gazed up at the sun. Only a few clouds passed over the sky, even these not obscuring completely the passage of the moon, behind which rose up into space shoots of brilliant light from the sun's corona.

ATTACKED BY A MOB

and beaten, in a labor riot, until covered with sores, a Chicago street car conductor applied Bucklen's Arnica Salve, and was soon sound and well. "I use it in my family," writes G. J. Weich, of Tekonsha, Mich., "and find it perfect." Simply great for cuts and burns. Only 25c at all druggists.

COMMISSIONER COMING HERE

George R. Kilby, Important Salvation Army Official, to Visit Duluth.

Commissioner George R. Kilby of Chicago, who is in charge of the Salvation Army's work west of the Mississippi river and in Illinois, will visit Duluth for the first time tomorrow. He will arrive at 8 o'clock a. m. and will preside at a big demonstration to be held tomorrow evening at the Swedish Mission church, Twenty-first avenue west and Second street, under the auspices of the Scandinavian corps.

The commissioner will remain in the city for two days at least, and will inspect the work of both the English and Scandinavian corps. He will deliver an address before the English corps Wednesday evening. Lieut. Col. Miles of Chicago and Maj. Flynn of South Africa will accompany the commissioner. Both are prominent workers in the Salvation Army. Lieut. Col. Miles is a singer of ability.

Twenty officers of the Salvation Army will be present at the meeting in the Mission church tomorrow evening, including Staff Capt. C. Christopherson, who is in command of the Scandinavian corps in the Northwest.

A musical festival will be held at the Scandinavian corps hall, West Superior street and Seventeenth avenue, this evening, when Rev. J. A. Anderson, pastor of the First Swedish M. E. church, will preside. Wednesday the corps will conduct an excursion to Fond du Lac. The steamer Newsboy will leave Twenty-first avenue at 9:45 a. m.

SAILORS ARE PUNISHED.

St. Petersburg, Sept. 4.—One thousand sailors who participated in the mutinous demonstrations at Libau and in the Black sea will be transferred to the army and sent to the Far East to serve in the army of occupation.

"MOONEY" DEAD

Dwarfed Newsboy, One of City's Familiar Figures, Dies Suddenly.

Falls on Street on His Way Home—Heart Disease.

"Mooney" Shenowski, the dwarfed Herald newsboy, who for so many years has been a familiar figure on Duluth's streets, dropped dead at the corner of Fourth avenue east and Fifth street, about 7 o'clock Saturday evening.

The little fellow carried a bundle of Heralds and was walking rapidly up the avenue when he collapsed. Joseph Vanderyacht, who runs the cigar store in the Board of Trade building, came around the corner from Fifth street just as "Mooney" fell. He ran to his side, picked him up and carried him tenderly to the residence of Dr. Schlick, 402 East Fifth street. But "Mooney's" eyes were glassy and his face was very pale. The physician shook his head sadly when he saw the limp form of the little fellow.

In but a few minutes after "Mooney" was picked up by Mr. Vanderyacht, Dr. Schlick was working over him. All sorts of restoratives were administered, but none of them brought the lustre back into the little chap's eyes or made his drawn face look natural. For twenty minutes, Dr. Schlick worked and then he gave it up and said that "Mooney" was dead. Coroner McCuen held an autopsy yesterday afternoon and decided death was due to heart trouble.

"Mooney" was, perhaps, Duluth's best-known character. His fame was more than local. As he was a great favorite with tourists and commercial travelers he was known all over the country. People starting for Duluth were instructed by their more-traveled friends not to fail to buy a paper of "Mooney." He was so well known that one Duluth man suggested yesterday that in another year postal cards with "Mooney's" picture on would have been on sale.

He was easily described and once told of him any stranger could recognize the dwarf the minute he laid eyes on him. While "Mooney" was a dwarf he was not puny by any means. He was very fat and had the appearance of a person of medium height who had been hit on the head with a weapon so large and heavy that it had flattened him out. His width made him rather slow with his fists and occasionally he was worsted in a set-to with some youngster who had a grudge against his successful and popular rival. But most of the newsboys took the dwarf's part and in the evening some of them took it upon themselves to see that he got his copies of The Herald all right.

Young Shenowski never missed a newsboys' picnic, a Thanksgiving dinner or a these party given to the boys by The Herald. "Mooney" got his name from his round, good-natured face. His real name was Loy Shenowski and he was a son of Matt Shenowski, 923 Fourth avenue east. He was 19 years old. The funeral was held at the residence yesterday morning and the interment took place at the Jewish cemetery.

Fifteenth Annual Opening
—OF THE—
Duluth Business University
For Day and Evening Classes

The college office will be open this evening till 8 p. m. Applicants are requested to call and register. Location 105-107 West Superior street. Duluth phone 307-M. Zenith phone 719.

W. C. McCARTER, Proprietor.

The Stage.

TONIGHT'S ATTRACTION.

LYCEUM—"The Girl From Kay's."

COMING ATTRACTIONS.

LYCEUM—Wednesday afternoon and evening, "Dora Thorne."
LYCEUM—All next week, opening Monday, "Ben Hur."

"THE GIRL FROM KAY'S."

"The Girl From Kay's" opened its engagement at the Lyceum this afternoon, and tonight and tomorrow will again be seen. The prospects this morning were for great houses. The abandonment of the Labor day plans caused a rush for matinee tickets. The comedy is one of the cleverest and funniest the stage has had in several years, and its hit has been instantaneous everywhere.

"DORA THORNE."

"Dora Thorne," Bertha M. Cay's popular novel, has been dramatized. The production of this play has proven it to be one of the best melodramas of the season. The book has already achieved a reputation for the author; now the play is establishing or rather adding to the splendid reputation of the producing managers, Messrs. Rowland and Clifford. It is a beautiful love story, simply told and in a manner that everyone enjoys. "Dora Thorne" will be the attraction at the Lyceum Wednesday afternoon and evening.

"BEN HUR."

William Young, a scholar of great attainments and a dramatic writer of force and dignity, made the dramatic version of Gen. Lew Wallace's "Ben Hur," which is presented in six acts and seventeen scenes. The scenes represent the meeting of the wise men in the desert and the appearance to them of the star of Bethlehem; the roof terrace of the palace of Hur in Jerusalem, where the quarrel between Ben Hur and Messala and the incident of the falling tile change the fortunes of the hero and his mother and sister and bring them under the crushing hand of Gratus, the new Roman procurator; the rowers' deck on the galley of Arrius, the Roman tribune, the rescue of Arrius by Ben Hur, the house of Simonides in Antioch, the temple of Apollo in the grove of Daphne, the fountain of Castalia, the bower of the Sheik Ilderim in the orchard of palms, the lake in the orchard of palms, the exterior of the great arena of Antioch, the chariot race, the victory of Ben Hur, the palace of Hur in Jerusalem, the tombs of the lepers in the vale of Hinnom and Mount Olivet.

Writing the dialogue of "Ben Hur," after the scenario alone was made, occupied Mr. Young six months of time. The most impressive and artistically beautiful part of "Ben Hur" is the miracle scene in the last act. The vision of the healing of the lepers, the presence of the Nazarene, only suggested by a shaft of brilliant light falling on the hands of the stricken ones, affects the audience most profoundly. As the curtain falls—the great chorus singing in canon form "This is Jesus of Nazareth," the orchestra rendering the beautiful musical theme, "The Star of Bethlehem"—there is hardly a tearless eye in the theater.

When "Ben Hur" was presented in this city two seasons ago it scored a success completely eclipsing anything that had heretofore been presented in the amusement line, and its rebooking for next week at the Lyceum is bound to duplicate the success achieved on the former visit.

Isues County School Manual.

County Superintendent of Schools S. W. Gilpin has issued a manual for the county schools which will place the ungraded schools of the county on a systematic basis and require them to have a uniform list of text books and course of study. The principal benefit is claimed to be in the fact that when children move from one district to another they will use the same text books and their studies can be pursued without interruption. The pupil can begin at the grade that he or she left off with in the other school.

HAPPENINGS IN DAKOTAS

Unique Meeting of Sioux Indian Christians at Fort Totten.

NORTH DAKOTA.

Fort Totten—The great annual council of Sioux Indian Christians will be held at Raven Hill Presbyterian church, Fort Totten, Sept. 6 to 10. This council was organized in 1870, meets annually, and is composed of all the Presbyterian and Congregational missionaries among the Sioux Indians, together with the delegates, representing the churches, schools, Sabbath schools, Y. M. C. A., Y. P. S. C. E., and the missionary and other organizations under the auspices of the Presbyterian and Congregational churches among this powerful tribe. For seventy years these two great denominations have been working harmoniously together in this great work. Their efforts have been crowned with abundant success. One strong presbytery and a fine association have been built up on the prairies of the Dakotas. This has been accomplished mainly by the toils and sacrifices of that great trio of missionary families, the Ponds, the Williamsons and the Riggses. The present prominent workers are John P. Williamson, D. D., of Greenwood, S. D., and Alfred L. Riggs, D.D., of Santee, Neb., and Thomas L. Riggs, D.D., of Oahe, S. D. The meeting will be the most unique and interesting ecclesiastical gathering of 1905.

SOUTH DAKOTA.

Deadwood—The election for voting upon bonds for the new courthouse went off satisfactorily. Spearfish was the only place in the county which gave a majority against the proposition. The entire county will give a majority of at least 2,500 in favor of the issuance. Spearfish voted against it because it has had some notion of getting the county seat for itself.

Bell & Detweiler of Minneapolis have submitted plans which have been adopted, and advertisements will be printed soon for the bids. The courthouse will not cost more than $75,000, and the bond issue will be only $25,000, as the commissioners have $50,000 on hand to devote to this purpose. Only eight dissenting votes were cast in Deadwood.

Lead—The city schools will open Tuesday, with the largest teaching corps ever employed in this city. The school board has decided to furnish textbooks by the rental system. Anson H. Bigelow is city superintendent.

Sioux Falls—The regular monthly meeting of the state board of railroad commissioners has just been held in this city. Many warehouse bonds were approved. Thus far this year a total of 816 warehouse licenses have been issued. These run from Aug. 1, 1905, to Aug. 1, 1906. The number issued, with only a month of the new year gone, is nearly as great as the total number issued the entire past year.

In the matter of the application for the construction of a sidetrack at or near a place known as Sandcut, on the Milwaukee railroad, between Summit and Waubay, the railroad commissioners have demanded of the company that it build the desired sidetrack somewhere in that vicinity. The Milwaukee company has not been inclined to build the track owing to the rough nature of the country in the vicinity of Sandcut. The commissioners have given the company thirty days in which to construct the sidetrack at some feasible point as near Sandcut as possible. If the order is not complied with, the commissioners will call a hearing in the case.

Harry Morrissy and Frank Hurley have been arrested here on suspicion that they are expert cracksmen. Part of their belongings were found in a car in the Omaha yards and included a revolver and several chisels.

Aberdeen—The congregation of the Presbyterian church has engaged Rev. J. M. Campbell, D. D., as pastor. Dr. Campbell has been supplying the pulpit since early in the summer. His salary was placed at $1,700, which is the high-water mark for an Aberdeen clergyman.

Mrs. Mittie Proud, whose farm is near Aberdeen, received from 100 acres of wheat 2,065 bushels and from thirty acres of oats 1,900 bushels. Other wheat yields run from eighteen and one-half to twenty-four bushels to the acre. The prospects for heavy crops of flax and corn are excellent.

A breakdown in an engine caused a delay of eighteen hours in the arrival of the Great Northern train from the north, and a large party of Aberdeen teachers, who went to Tacoma park for an outing, were compelled to remain over night.

Prof. George W. Nash has moved from Pierre and is in readiness to take up his duties as president of the Northern Normal and Industrial school. The school year will begin on Tuesday.

ARE YOU ENGAGED?

Engaged people should remember, that, after marriage, many quarrels can be avoided, by keeping their digestions in good condition with Electric Bitters. S. A. Brown, of Bennettsville, S. C., says: "For years, my wife suffered intensely from dyspepsia, complicated with a torpid liver, until she lost her strength and vigor, and became a mere wreck of her former self. Then she tried Electric Bitters, which helped her at once, and finally made her entirely well. She is now strong and healthy." All druggists sell and guarantee them, at 50c a bottle.

Race For Supremacy.

It is interesting to watch the race for supremacy among Minneapolis-St. Paul-Chicago trains. First place is securely held by the Pioneer Limited and the second place by the Fast Mail. Both trains are entirely owned by the Chicago, Milwaukee & St. Paul railway. There are three other fast trains via this line from the Twin Cities to Chicago every day, and there is no extra fare to ride on them. Address W. B. Dixon, Northwestern passenger agent, St. Paul, for further particulars, lowest rates, etc.

To Make Brains

Nature uses Albumen and Phosphate of Potash

These are found in

Grape-Nuts

THE SCIENTIFIC FOOD.

UNEARTH SCOW

Strange Foundation For Old Building on Superior Street.

Was Put In When Michigan Street Was a Frog Pond.

After being sunk beneath ten or twelve feet of earth for more than thirty years, an old scow, which formerly formed the foundation for the frame building on the south side of Superior street near the corner of First avenue east, has been discovered by the men who are at work excavating for the new brick structure which is to be erected on the site.

Old residents of Duluth will remember the time when the land east of Lake avenue and south of Superior street, was covered with water, and was nothing but a frog pond. The Lake Superior & Mississippi Railroad company spent large sums of money in filling in the swamp, but in the early days of the city, the buildings on the south side of Superior street in this locality, were erected on a foundation of piles driven into the swamp.

The old frame building which was recently occupied by a Japanese tea store, and which has just been removed, was built in the early days of Duluth on a mud scow, which was anchored and surrounded with piles. Later earth was filled in over the spot, and the building raised to the level of Superior street.

When the workmen commenced to excavate for the foundations of the new building which is to be constructed, they discovered the strange foundation, and the old scow which has been buried for thirty years, has once more been brought to the surface, and can be seen by passers-by.

The old boat is once more in its element, as the heavy rains of the past few days, have filled in the deep hole, which is down to the lake level, with several feet of water.

The scow is in a good state of repair, considering its long interment, and it may be again made use of, as it will probably have to be removed to make way for the foundation of the new building.

THE ALVERADO.

New Name For Cook's Hotel, Which Changes Hands.

John McLeod has bought the hotel at 210-212 West Superior street, known as Cook's hotel. It is Mr. McLeod's intention to give the Alverado his entire attention and to make it second to none in the country in first-class equipment and service. The interior has been repainted and renovated, and is sanitary, bright and up-to-date. Mr. McLeod has had an experience of over twenty years in the hotel business, and has long had his eye on Duluth as an enterprising and progressive city, and was not slow to take advantage of the present opportunity. The Alverado promises to become one of Duluth's most popular hostelries.

DULUTH A STORM CENTER

Eight-Hour Fight By the Printers Will Begin on Oct. 1.

The Duluth branch of the International Typographical union met yesterday afternoon in its regular monthly meeting, and decided to start the 8-hour fight, if right it must be, on Oct. 1. The reason of this action is that the contracts between the union and the employers expire on Sept. 30, and tomorrow, according to the action of the union, the employers will be notified individually by the 8-hour committee of the union that new contracts must be on the 8-hour basis. The men are working in job shops at this time on a 9-hour basis, but new contracts will not have this in it.

If the employers refuse to grant the new demand a strike will result, and Duluth will become one of the earliest storm centers. The International body of the union places the time for the 8-hour rule to go in force at Jan. 1, 1906, but it is made optional with unions to start the demand when their contracts run out. So the Duluth union has so voted. The union has collected a big strike fund and is prepared to put up a hard contest.

The local boss printers will not say what they will do, but assume an attitude which indicates fight. However, it is possible that this may be a case as some of the printers believe of merely "putting up a front."

CRIBS ARE A LOSS

Storm Completely Destroys Protection Work at Superior Entry.

Second Time This Has Occurred In Last Six Months.

For a second time within six months storm on Lake Superior have destroyed the protection work that has been put in to facilitate the work of extending lakeward the south concrete pier at Superior entry.

Saturday the storm washed out and completely destroyed three big sections of sand-filled crib work that had been sunk on the lake bottom about 1,500 feet from shore. Each of these was 100 feet long by 30 feet wide, and was about 25 feet down in the water.

The financial loss to the government will be quite large, possibly in the neighborhood of $15,000, when the timber and the labor on it is computed, but the greatest loss is in the delay that it will cause to the government pier work. With the protection work destroyed, it is now a question as to when work of constructing the piers will begin. As soon as practicable the government engineers will go over the situation and discuss plans to be followed out in the future to provide suitable protection to the pier work in case of a storm. The work on the lakeward side will be fully exposed to the fury of any storms, and any concrete work until some protection is given, is regarded as impracticable.

The storm of Saturday last was unusually heavy, the waves ran about as high at Superior entry as they did May 2, last, when the pile dike put in for protection was washed out and destroyed. About 6 o'clock Saturday morning the undertow of the big waves began scouring the sand out from under the portions of the cribwork that were without bottom, and, as the scouring process went on the sand ran out of the compartments, about 75 feet long in each crib. By 10 o'clock the cribwork commenced to float, and by noon it was pounding to pieces on the shore. Had the entire cribwork had a bottom it is said that the result would have been the same.

The government intended placing four of the big sections of cribwork. These were to be placed in a "V" shaped way beyond the end of the old pier, the point of the "V" meeting the waves and the wings extending out at either side of the location for the new pier.

Had there been a day or two more of fair weather the government would have riprapped on either side of the cribwork with rock, and this would, it is believed, have held the sand against an undertow. The storm came on so suddenly, and so persistently that further work in the cribs had to be abandoned.

The three sections that have been washed ashore, are so badly damaged as to be useless.

WILL LEAVE THE BETHEL

Mr. and Mrs. Asher Resign, Effective Oct. 1.

Mr. and Mrs. William Asher, who have just returned from the Bible conference at Winona Lake, Ind., have announced their retirement from Bethel work in Duluth and that they have decided to engage in evangelistic work with Dr. J. Wilbur Chapman, who is in charge of the evangelistic work of the general assembly of the Presbyterian church.

Both have resigned from the Bethels and they will leave Duluth Oct. 1. For a few months after that, Dr. Chapman will conduct services in St. Paul and Mr. and Mrs. Asher will assist him. They will confine their efforts to the slums, a work with which they are very familiar. They will have charge of this part of Dr. Chapman's work.

When Dr. Chapman has concluded his work in St. Paul, he will go to Minneapolis and the Ashers will accompany him. After Minneapolis some larger cities will be visited, but further than that, Mr. Asher does not know their plans.

The Ashers have been connected with Duluth Bethels for more than four years, during which time Mr. Asher has been superintendent of the Lake avenue Bethel. Mrs. Asher has been in charge of the charitable work. Last year she made 1800 calls and was in touch with practically every case of destitution in the city. Her health has been impaired, however, and both she and her husband are anxious to get into evangelistic work, particularly in the slums.

Mr. and Mrs. Asher are well known in Duluth and they have made many friends during their stay.

CASTRO'S PIPE DREAM OF WHAT HIS $2,500,000 ARMY WILL DO

STORE CLOSED ALL DAY TODAY.

SCHOOL CLOTHES

School commences next Monday and the Boys' clothes are probably all worn out.

Our Boys' new Fall Clothes are all ready to put on.

School Shoes, Stockings, Underwear, Blouses, Neckwear, Shirts, Knee Pants, Long Pants—you certainly can prepare your boy for school at a very little cost here.

The BIG DULUTH
WILLIAMSON & MENDENHALL.

KILLED HIS CHILD LOVE

Stone Aimed at Man Who Teased Him Hits Girl.

New York, Sept. 4.—Rose Grippo and Charles Gilletto came all the way from Palermo together with their parents, and when the families took flats opposite each other in West Fifty-ninth street, it was natural that they should fall in love. Rose was only 14 and Charles 18.

Some of the neighbors thought Rose too young. Gilletto quarreled with them all and silenced them. Pasquale Tarono, who keeps a shop next door, and Gilletto had a bitter quarrel Saturday, and that night the young lover filled his pockets with stones and waited for Pasquale. A man came along who looked like Pasqoale, and Charles let fly. The man was not Pasquale, but he ran under the shower of stones and the windows in the little shop went smash.

Rose was sitting on the stoop of her home. Suddenly she clasped her hands to her head and fell. The young avenger dashed across the street. One of the stones he had hurled had struck her in the temple and she lay dead. Charles carried the body of his sweetheart to the porch and laid it there.

He saw a score of angry neighbors rushing upon him. He pretended that he was about to shoot at them and escaped. The police are searching for him.

POLICE RAID POKER GAME

Detectives Thought They Had Some Professional Gamblers.

Believing they had found the resort of two or three professional gamblers, against whom they were seeking evidence, Lieutenants Irving and Schulte, and Officer Tony Schulte raided the rooms over the saloon of C. W. Allison & Co., at 122 West First street, Saturday evening, and interrupted a quiet little game of poker, in which there were seven men seated.

No resistance was offered, except by one of the players, who made a dash for the stairway, but was caught at the bottom by Officer Schulte, who had been stationed there while the detectives entered the room.

The prisoners gave their names and occupations as follows:

Bert Balmer, merchant, 35 years of age.
Ben Harris, carpenter, 23.
Albert Gallipo, blacksmith, 21.
Nathan Gotkin, peddler, 34.
Max Hochwarth, carpenter, 23.
Frank L. Stuart, clerk, 21.
Edward Allen, homemover, 55.

The men for whom the officers were really searching, were not found.

After some telephoning all succeeded in raising bail, which was fixed at $10 each, and all of them forfeited that amount in the municipal court this morning.

Twelve new packs of cards and about 400 poker chips were confiscated by the officers.

HAS FIVE WIVES.

Said to Have Married All In Five Years.

Indianapolis, Ind., Sept. 4.—Sharles Tutler is under arrest here on a charge of bigamy. The police claim to have secured evidence of his marriage to five women, four of whom are living and none divorced.

His first wife was Miss Bessie Davis of Springfield, Ill., who is dead. His second was Jane Reed, whom he married at Monticello, Ill.; his third, Mamie McGrath; his fourth, Elizabeth Brown, whom he wedded at Arcola, Ill., and his fifth and last, Eliza Lane, whom he married at Sullivan, Ill.

All the marriages took place between 1897 and 1902. When arrested in this city he was living with No. 2. Two of his wives are coming here to identify him.

Olympia Fruit and Confectionery Co.,

Lake Avenue and Superior St.,
Mars & George, Proprietors.

FRUIT, CANDY, FANCY DRINKS

Deliveries to all parts of the city.
Open all night. Both 'Phones.
(Branch Store, Minnesota Candy Kitchen, 111 West Superior Street.

ICE CREAM Per Gallon..... $1.00

IN POLICE COURT

John Brady Says His Nationality Caused His Arrest.

James Nelson Willing to Plead Guilty to Anything.

Judge Windom returned to the municipal court bench today after a month's vacation on his Fond du Lac farm, and his experience hoeing potatoes has apparently had as good an effect on his wit as it did on his constitution, for the Labor day grist of drunks and vags furnished not a little amusement for the court officers and the spectators lined up in the rear of the room.

Claiming that he was arrested because he was an Irishman, John Brady was given a ten-day sentence after being granted a trial for vagrancy.

The police say that he has been hanging about the Bowery saloons at all hours of the night, for the last week or two, and that he has no money or visible means of support.

When brought into court this morning, he answered questions in the vaguest kind of manner, and either intentionally or otherwise, left the impression that he was demented.

When placed on the stand he said he knew of no reason for his arrest, unless it was because he was Irish.

"Was it an Irish policeman who arrested you?" asked the assistant city attorney.

"Yes, sir. Yes, sir. He was Irish," said the prisoner.

"You're a Canadian, too, aren't you?" asked the attorney.

"Yes, sir. I'm a Canadian."

"I'll find him guilty," said the judge, after the evidence was all in.

"How much? How much?" asked the prisoner, putting his hand up to his ear.

"I haven't said yet," said the court, "but I'll make it ten days."

"But it isn't right for your men to arrest a fellow just because he is Irish," said the judge, turning to Chief Troyer. "It's not right to show partiality that way."

* * *

James Nelson's name got mixed in on the calendar with those of the seven gamblers who were arrested Saturday night, and Judge Windom mistook the charge for drunkenness, and asked him to plead to gambling.

"Guilty," said James.

"Why he's charged with drunkenness, your honor," said Chief Troyer.

"Right you are," said the court, "what do you plead to drunkenness?"

"Guilty."

"Lucky you didn't ask him to plead to murder," said the chief, "or we'd have to hang him."

"He only wants to be accommodating," said the court.

James had a previously good record, and he was given a suspended sentence. "You don't want to plead guilty so promiscuously," said the court.

West Duluth.

Frank F. Lynch died of consumption yesterday morning at the home of his parents, Mr. and Mrs. Francis Lynch of 107 North Fifty-seventh avenue west. He and his wife arrived in West Duluth only last Friday, coming from Hugo, Minn., where he had been station agent for the Northern Pacific until his bad health compelled him to give up. He was 31 years of age, and has been suffering from the white plague for quite a long time.

The funeral will be held tomorrow morning from St. James Catholic church, but the hour has not yet been fixed. The interment will be in Calvary cemetery. His wife, his parents and two brothers and a sister survive him. He had hosts of friends in West Duluth.

Culprits Paroled.

C. Renberg and Edward Anderson of West Duluth were arraigned Saturday, before Judge Ensign, in the juvenile court, charged with stealing a duck boat from Alfred Johnson of West Duluth. They were paroled for one year. Arthur Conway, an accomplice of the other boys, was turned over by Judge Ensign to the municipal court, he being 17 years of age and not under the jurisdiction of the juvenile court. Conway was also paroled for one year. Peter Allard, another of the same gang, was paroled in municipal court on Friday.

WEST DULUTH BRIEFS.

The body of Gus Lavinsky, who was drowned off a scow at the Misabe ore docks, Friday night, while winding up a windlass, has not yet been found.

W. F. Hurst and wife left Saturday night for St. Paul to attend the state fair. They will return in a day or two.

The 2-months-old infant daughter of Mr. and Mrs. James Bretherton of 316 North Fifty-second avenue west died yesterday morning, and the funeral took place at 9 o'clock this morning from St. James church. Interment was in Calvary cemetery.

"Japan" will be the topic at the meeting of the Women's Missionary society of the Westminister Presbyterian church which will be held at the residence of Mrs. George Jackson of 614 North Fifty-eighth avenue west next Friday afternoon.

James Heimick has gone to Minneapolis.

Miss Elizabeth McNamara has returned to her home in St. Paul after visiting friends in West Duluth for several weeks.

Miss Blanche Murray has gone to the state fair.

A. Lofgren, formerly in the drug business here and a former register of deeds of St. Louis county is in the city from Ada, Minn., his present home.

Mrs. Fisher, who was formerly superintendent of the St. Louis mill is visiting friends in the city, today.

Mr. Pollock who is running a machine shop in Virginia is visiting his family here, today.

The funeral of B. B. Ferguson, the young man killed a few days ago at the Hull mine in Hibbing, took place this morning at 11 o'clock, from the home of his parents, Rev. and Mrs. S. G. Briggs, 4227 Grand avenue. Interment was in Oneota cemetery. Rev. E. C. Clemans conducted the services.

Carl and Walter Riska and P. Constantineau have gone to the state fair.

DON'T DELAY
But order some of Murray Bros.' FAMOUS "NON-EXCELLED" ICE CREAM. Try It.

We Are Headquarters For
Bonanza Circle and North Butte Copper Stocks!
PAINE, WEBBER & CO
BANKERS AND BROKERS,
328 West Superior Street.

EDWARDS-WOOD CO.
(INCORPORATED)
DEALERS IN
Stocks, Grain, Provisions
MAIN OFFICE
Fifth and Robert Sts. ST. PAUL, MINN.

J. A. MINNEAR & CO.
Brokers
Copper Stocks
Curbs a Specialty
LAURIUM, MICH.

CARS HELD UP

She Bear and Cub Furnish Excitement For Passengers.

Cross Fourth Street Tracks Twice Near Normal School.

Held up by an old she-bear and a half-grown cub, the passengers on two Woodland cars were given a taste of western frontier life this morning.

As an in-bound car was passing the Normal school about 10:30 o'clock this morning, the motorman suddenly came to a dead stop, and motioned excitedly for the passengers to look ahead. There, crossing the track in a leisurely manner, was a full-grown bear, followed by a clumsy, awkward cub.

The two animals continued on their way without any appearance of haste, and disappeared among the bushes on the south side of the track.

About half an hour later the passengers on an out-bound car had the same experience. This time the two bears, doubtless the same animals, emerged from the bushes on the south side of the track, and crossed over in the same lumbering fashion, and disappeared into the bushes on the north of the track.

This time there was a hunter on board the car, and he left with his gun to go in pursuit of the animals. He has not yet been heard from, and it is not known whether he met with any succes in his chase or not.

The bears doubtless chose Labor day for a brief vacation from berrypicking and came in to the city to see the Labor day parade.

Duluth's East end zoological gardens includes moose, bear, wolves and deer in in the list of visitors for the year.

CITY BRIEFS

Independent ferry to Superior, 5c.

H. L. Whipple, George Brown and Joseph H. Davis have been elected delegates from North Star lodge, K. of P., to the grand lodge meeting in the old capitol building at St. Paul, Sept. 26. The basis of representation is one delegate for each 100 members.

R. S. George left for St. Paul today.

A. D. Peck left for St. Paul today.

George E. Church of Skibo is registered at the St. Louis.

Mr. and Mrs. W. J. McMasten of Hancock, Mich., are in the city today.

Mr. and Mrs. R. Field of Jackson, Mich., are at the Spalding.

J. Keyes of Hancock, Mich., is at the Lenox.

The fire horses from the Fourteenth avenue east station, were given a hard run Saturday night, through the muddy roads, to the residence of J. B. Richards, at Twenty-fourth avenue east. The run up the hill, over the heavy roads, and against the strong wind, completely exhausted the horses.

The council will hold its regular meeting tomorrow evening in place of tonight.

All of the offices in the city hall are closed today, on account of the holiday.

Tomorrow will be the last of those grand lake excursions to Two Harbors at The Herald excursion rate of 25 cents for the round trip. The steamer America leaves Booth's dock at the foot of Lake avenue south at 4 p. m., returning by moonlight at 9 p. m. A stop of an hour is made at Two harbors.

The receipts of business at the Duluth postoffice during August amounted to $17,903.32, an increase over August, 1904, of $816.05.

Joseph Courcey of Carlton has filed a petition in bankruptcy, showing his debts to be $453 and his assets $1,220 of which $480 is exempt.

PERSONALS

Harry W. Witchall, delegate of the local typographical union to the convention of the international at Toronto, Ont., has just returnd. He said the principal matter before the convention was the 8-hour move.

Herbert Lee Spencer, who is studying at the naval academy at Annapolis, is spending a month's furlough in Duluth with his parents, Mr. and Mrs. Herbert R. Spencer, 5935 Oneida street, Lester Park. Mr. Spencer made the Annapolis eleven last year and played in the army and navy game at Philadelphia last December. This summer he has been cruising on the warships Hartford, Arkansas and Lawrence. He is about to begin his third year at the academy.

George Joerns, son of William G. Joerns, 4511 Cambridge street, Lester Park, is studying at Annapolis and is expected in Duluth this week.

R. A. Costello of Graceville, Minn., and a former resident of Duluth, being in the hardware business, was a visitor in the city Saturday and yesterday.

J. M. Nash of the Bijou and Metropolitan theaters of this city and head of the Nash circuit of houses, is in the city and will be here a few days.

P. W. Grierson of Calumet, Mich., manager of the Paine, Webber & Co.'s office there, is in the city.

ENCAMPMENT'S OPENING DAY

Receptions and Reunions Begin the Thirty-Ninth Meeting.

Denver, Sept. 4.—Receptions and reunions marked the opening today of the thirty-ninth annual encampment of the Grand Army of the Republic and the conventions of the various auxiliary organizations. It was a day of preparations for the many interesting features to come during the week. Incoming trains added thousands to the hosts of veterans of the Civil war, who had previously arrived and 50,000 is now regarded as a conservative estimate of the number of strangers who will be in the city this week.

The old soldiers received enthusiastic welcome from their local comrades and the reception committees on passing through the depot gates and expressed gratification at the ample preparations for their entertainment.

Various state headquarters were opened today in the hotels and the Colonial Dames society kept open house in commodious quarters for the veterans and their friends after holding a reception in honor of Gen. John R. King, commander-in-chief of the G. A. R., members of his staff and the ladies of his party.

The workingmen's parade in celebration of Labor day, was viewed with pleasure by many of the visitors. Indian dances in the city park were features of the day's entertainment.

FOUR DEATHS OUT OF NINE CASES.

Culm, Prussia, Sept. 4.—Of the nine cholera cases which were first discovered here, four deaths have occurred. All the the dredgers employed along the Vistula are under close observation.

THE PRODUCE MARKETS.

Following are the current quotations for goods which change hands in lots on the open market:

BUTTER.		
Creamery, prints	22	@ 23
Creamery, in tubs	21	@ 22
Dairies, fancy	16	@ 18
Renovated	20	
Packing stock	16	
EGGS.		
Fresh	19	
CHEESE.		
Wisconsin flats	12	
Block and wheel Swiss	14	@ 15
Brick cheese, No. 1	12½	
Limberger, full cr'm cheese.	13	
Primost	7	
HONEY.		
New fancy, white clover	14	
Fancy white clover in jars, strained, per lb	12½	@ 13
Goldenrod	14	
Dark honey	14	
Buckwheat, dark	14	
MAPLE SUGAR.		
Vermont, per lb	12	
Ohio, per lb	10	
Maple syrup, per gal	1 00	
NUTS.		
Filberts, per lb	13	
Soft shell walnuts, per lb	15	
Cocoanuts, per doz	60	
Brazils, per lb	11	
Pecans, per lb	12	
Peanuts, roasted, per lb	7½	
Almonds	16	
Mixed nuts	12	
FRUITS.		
Apples, Duchess, per bbl	3 50	@ 4 00
Blueberries, 16 quarts	1 75	
Canteloupes, per crate	3 50	
Bananas, per bunch	2 00	@ 2 25
Dates, fard, 12-lb box	1 15	
Dates, sugar walnut, 10-lb box	1 00	
Figs, Smyrna, 12-lb box	1 80	
Grape fruit, California	1 75	
Muscat grapes, per crate	1 75	
Grapes, Malagas, crate	3 25	
Grapes, Mich., basket	30	
Grapes, Black Prince	1 50	
Grapes, Fountainebleaus	1 00	
Lemons, Cal., per box	8 00	
Gem melons, per basket	50	
Melons, nutmeg	1 00	
Oranges, Valencias	4 50	@ 5 50
Peaches, per crate	1 25	
Pears, per box	2 75	@ 3 00
Oranges, Valencias	5 25	
Michigan plums, 1-5 bus	30	
Plums, Cal., per box	1 75	
Plums, red or blue,	2 00	
Pineapples, per crate	4 50	
Watermelons, each	15	@ 20
GREEN VEGETABLES.		
Beans, wax, per bus	1 25	
Beets, per bus	75	
Cabbage, per crate	2 75	
Cucumbers, per bus	50	
Cauliflower, per box	1 50	
Celery, per doz	35	
Carrots, per bus	75	
Green corn, per dozen	9	@ 10
Egg plant, per dozen	1 25	
Lettuce, leaf, per bus	50	
Onions, per cwt	1 50	@ 1 75
Parsley, per doz	35	@ 40
Peas, per bus	1 25	
Sweet potatoes, per bbl	4 50	
Potatoes, new, per bus	45	
Pumpkins, per doz	1 75	
Radishes, round, per doz	15	
Squash, per doz	1 75	
Rutabagas, per bus	85	
Spinach, per bus	50	
Tomatoes, Illinois, per bus.	2 25	
POP CORN.		
Choice, per lb	3	
Rice corn, shelled	6	
CIDER.		
Common juice, half bbl	2 50	
Fruit juice	5 00	
Duffy cider	3 50	
LIVE POULTRY.		
Springs, per lb	14	@ 15
Hens, per lb.	12½	
Spring Ducks	13	
Turkeys	14	
Geese	10	

Dressed poultry runs about 1c per pound higher.

MEATS.		
Beef	5	@ 8½
Mutton	8½	@ 9½
Lard	8¾	
Pork loins	12	
Veal	8	@ 8½
HAY.		
Timothy, per ton	11 00	@12 00
Upland, per ton	10 00	@11 00
FEED.		
Bran, per sack	95	@ 1 00
Oats, per bus	38	@ 40
Shorts, per sack	1 00	@ 1 10

MIDWAY HORSE MARKET.

Minnesota Transfer, St. Paul.—Barrett & Zimmerman report: Drafters free sellers; several outside dealers in the market for loggers, which make a broader demand at strong prices. Receipts far above those of two preceeding years at corresponding time, and remarkable for quality. Drivers weaken slightly. All classes moving at the following prices:

Drafters, extra	$175@230
Drafters, choice	145@175
Drafters, common to good	125@150
Farm mares, extra	165@200
Farm mares, choice	145@165
Farm mares, common to good	125@150
Drivers, extra	160@325
Drivers, good to choice	115@160

LIVERPOOL GRAIN.

Liverpool, Sept. 4.—Wheat, spot nominal; futures quiet; September, 6s 8⅝d; December, 6s 7⅜d. Corn, spot, steady; American mixed, spot, 5s 4¾d; futures quiet; September, 4s 9¾d; December, 4s 8⅞d; January, 4s 3⅛d.

Marine.

SINKS IN SLIP

North Wind Jammed Against Entry Pier and Fills Quickly.

Clemson Damaged Badly —Other Accidents In Saturday's Gale.

The storm of Saturday did not cease its capers until it sent at least one vessel to the bottom, but fortunately she sank in comparatively shallow water in the harbor and will be taken to the dry dock as soon as she can be lightered. This unfortunate boat is the steamer North Wind of the Mutual Transit company, and Capt. Thomas Stevenson, her master, figures that he has hard luck. After riding the storm successfully between Port Arthur and this port and getting between the piers of the Duluth entry he came to grief. The wind and waves were terrific and as he was coming through the entry, the elements suddenly became too strong for him. This was at 3:25 yesterday morning when the storm was at its height.

The vessel was thrown violently against the south pier of the canal and a large hole was knocked in her port side a little forward of her waist. Capt Stevenson immediately whistled for two tugs and the Helm and Excelsior went to his assistance. They managed to get the boat into the Northern Pacific slip at Lake avenue, but before they could dock her she sank in the middle of the slip and now lies in from twenty to twenty-six feet of water, most of the boat being submerged.

Capt. Joseph Kidd was sent for, but in his absence, he being at Two Harbors, his son, Robert Kidd, took charge. The side of the vessel was examined, but the diver who was sent down could not ascertain the full amount of damage as, because of the muddy water, he could see nothing and merely trusted to feeling. He believes, however, that the hole is quite a large one.

The cargo of the vessel is being lightered in order that she may be floated. The first work is to take off the deck load of pipes and then will come the work of taking the package freight out of her hold.

Fred Winship, local agent of the Mutual company said that he can give no estimate of the amount of stuff in her hold, but it is understood that there are 350 tons of all classes of merchandise, including dry goods, pianos and almost everything one can imagine, besides her deck load of pipe.

William Nicholson has charge of the wrecking. It is expected that by tonight the vessel will be taken to the dry dock at Superior. The hole has been patched up after a manner and the vessel is being pumped out.

The big steel steamer D. M. Clemson which cleared from Duluth Saturday morning had to put into Two Harbors in the afternoon because of damage from the seas. Two of her hatches were torn off and the water pouring into her hold, caused her cargo to shift and made the boat list about four feet. Railings were carried away and other damage done. Capt. Chamberlain turned her about and put into Two Harbors. When she reached there she was drawing about twenty feet. Capt. Joseph Kidd, the marine surveyor, was sent for and spent Saturday afternoon and Sunday looking her over.

The Penobscot, which was driven aground by the wind and sea at No. 3 dock, Allouez bay, on Saturday, was pulled off Saturday afternoon by the tugs Inman and Zenith. The Northern Queen which had to turn back Saturday because of the storm, got away yesterday afternoon at 5 o'clock. She lost nothing of her deck load out in the lake as was reported, but lost a few bundles of shingles in the harbor while turning around. When she reached Duluth, she also lost two woman passengers from St. Paul, who dumped their trunks on the dock and made for home as quickly as they could. They had had enough.

The steamer Aurania on coming into the harbor Saturday evening dropped her anchor but dragged it and she bore down on the Baronness, also lying at anchor, and put a crimp in that vessel's pilot house, but did very little other damage.

TO BUILD TWO BOATS.

Work For Superior Shipyard Next Winter.

According to authentic reports, two large steel steamers will be built this fall and winter at the Superior yards of the American Shipbuilding company. This will mean the employment of about 1,500 men during the season.

The new boats will probably be completed and ready for commission by the opening of next season. Both of them will be freighters. The keel of the first will be laid within the next thirty days and work will begin on the second as soon as possible.

The length of the keels will be 525 feet; beams, 55 feet; depth, 31 feet. The boats will be uniformly built in other respects and each will cost something like $400,000.

It is not known who the new freighters are for although Charles Jenks of Cleveland is said to have ordered one boat from the American company. The receipt of these latest orders gives the company contracts for seventeen boats for 1906 delivery.

GREAT ANXIETY

Felt for Fifty Steamers On Lake Superior.

Sault Ste. Marie, Sept. 4.—(Special to The Herald.)—As a result of the terrific storm which has prevailed over Lake Superior for thirty-six hours, only two steamers have arrived here in that time, and there is great anxiety among vesselmen for the safety of the fifty more crafts which are on the lake. The steamer R. L. Ireland arrived with her forward deck lowered five inches by water she had shipped. Mate Smith was washed overboard and drowned. All steamers sighted on the lake were taking the north shore route.

PASSED DETROIT.

Up yesterday: Harlem, Panay, Berlin and consort, 11; Rensselaer, 11:20; Republic, Devereux, 11:40; Saxona, 12; Stan, Van Hise, Magna, Siemens, 12:50; P. Minch, 1; Grammer, Bunsen, Pawnee and barges, 1:30; Gates, McWilliams, Rockefeller, 4; Tower, 4:15; Rome, 4:30; Richardson, 5; Lindsay and barge, Superior, 5:30; Lansing, 6:15; Widlar, Watson, 7:30; Fitch, Midland, 8:45; Mueller, 8; French, 8:15. Down: Buffalo, 11; Mohegan and barges, 11:15; Spencer, 12:15; Iroquois, (wooden) 12:30; Socapa, 12:40; Flower, 3; Wisconsin, 4; Empire City, Marsalia, 5; Syracuse, 8:15.

THE SAULT PASSAGES.

Up yesterday: Rogers, Shaw, whaleback, 11; Kerr, Princeton, Flagg, Warriner, noon; Elwood, Madria, Lyman C. Smith, 1; W. S. Mack, Briton, 1:30; Manitoba, 2; Masaba, Bangor, Northern King, 3; Lambert, 5:30; Maunaloa and whaleback, 6; Angelina, 6:30; W. H. Mack, 8:30. Down: Jenks, 10:30; Otis, 4; Saunders, 6.

BARGE BUMPS STEAMER.

Sault Ste. Marie, Sept. 4.—In the southeast gale and rain Saturday night the steamer George Stephenson, towing the barge J. A. Roebling, ran aground at Point Aux Pins. After the steamer struck, the momentum of the Roebling carried her into the stern of the Stephenson, disabling the steering gear of the latter and causing other damage. The Roebling also received a small hole several feet below the water line on the starboard bow. Both boats were bound up without cargo. The Stephenson was released yesterday morning and temporary repairs made to the steering gear.

VESSEL MOVEMENTS.

Sheboygan—Cleared: Steinbrenner, Superior.

Racine—Cleared: Edwards, Escanaba.

Port Colborne—Up: Imperial and consorts, Sarnia, Norwalk, Prince, Chicago; City of Montreal, Detroit.

Waukegan—Arrived: Butters.

Marquette—Cleared: Thompson, Fryer, Ashtabula; Sonora, Erie; Andaste, Toledo; La Salle, Superior City, Marcia, Cleveland.

Chicago—Arrived: Tacoma, New Orleans, Chicago, Seneca. Cleared: Merchandise — Owego, Buffalo; Kearsarge, Depot Harbors; grain—S. N. Parent, Montreal.

Buffalo—Arrived: Reis, Mueller, Roumania, George Peavey, Vega, Schlessinger. Cleared: Coal—Bielman, Outhwaite, Ira Owen, Chicago; light—St. Paul, Windsor, Mueller, Parry Sound.

PORT OF DULUTH.

Arrived—Zenith City, Hurlbut Smith, M. C. Smith, Sahara, W. D. Rees, W. L. Smith, Murphy, Woodruff, light for ore, Lake Erie ports; North Wind, merchandise, Buffalo; Juniata, passengers and merchandise, Buffalo; Spokane, light for grain, Buffalo; Saxon, 134, for weather; Walter Scranton, Jupiter, Harvey Brown, E. C. Pope, coal, Lake Erie ports.

Departed—Trevor, A. E. Stewart, Meyer, Alta, Olga, light for ore, Two Harbors; Troy, Robert Wallace, Northern Queen, Duluth, merchandise, Buffalo; H. B. Sill, Samuel Mather, Zenith City, 131, Victory, Constitution, Sacramento, Castalia, Donnaconna, Volunteer, Penobscot, Bransford, Murphy, Saxon, 134, Bay City, Baronness, ore, Lake Erie ports.

UPRISING OF THE KALOHUS

Chinese Fanatics Kill Missionaries and Burn the Churches.

Victoria, B. C., Sept. 4.—Advices were received from Pekin by the steamer Athenian that the uprising of the Kalohus, an organization similar to the Boxers, is assuming serious proportions in Southern Shansi. The insurgents have burned many government offices and yamens. Imperial troops, several thousand strong, consisting of cavalry, infantry and artillery, were sent on Aug. 16 to put down the insurrection, but were repulsed by the rioters. Several high officials have been killed in Taiyuanfu, and it is reported some missionaries have also been killed. The foreigners in the section were taking refuge in the government yamens. Further details received of the uprising against the Roman Catholic missionaries in Yunnan show the seriousness to be greater than previously reported. Not only were churches destroyed and looted, sacred vessels being carried away, but in many districts French priests were cruelly tortured and killed. One priest, who escaped into French territory by making his way down the Hotekiang secreted in the bottom of a boat, reports that the uprising was so sudden that the missionaries were completely surprised. He reported that twelve mission houses along the Soko were burned and in the outlying districts where there were few foreigners, not a vestige of church property remained. The refugees state that the uprising was due to general anti-foreign movement, spreading through the South of China.

ENGINEER FALLS AT POST.

Steamer Crashes Into Bridge at La Crosse.

La Crosse, Wis., Sept. 4.—While opening the draw of the Mississippi river wagon bridge here, Engineer W. E. Boycott fell dying at his post and, the bridge being only partly opened the steamer C. W. Cowles and raft crashed into it. The steamer was badly damaged and the raft was smashed to pieces and scattered about the river. The engineer will die.

GEN. BJOERNATJOERNA DEAD.

Stockholm, Sept. 4.—Maj. Gen. Bjoernatjerna, former minister of foreign affairs, is dead.

Annual Fall Excursions.

To Detroit and return $12. To Buffalo and return $14. On September 10th and 12th, the Duluth, South Shore and Atlantic railway will run their usual popular Rail and Lake Excursions to Buffalo, Cleveland, Detroit and intermediate points.

Excursion trains leave Duluth at 6:20 p. m., Sept. 10th and 12th, connecting at St. Ignace the following morning with the famous palatial steamers of the Detroit & Cleveland Navigation company.

For full information, illustrated booklets, sleeping car and stateroom accommodations, please apply to

A. J. PERRIN, General Agent,
430 West Superior street, Duluth, Minn.

Kansas City, Mo., and Return $20.45.

August 28 to 31st, "The North-Western Line" will sell Excursion Tickets to Kansas City and return at $20.45. Final limit for return Sept. 5th. City Ticket Office, 302 West Superior street.

One Cent a Word Each Insertion—No Advertisement Less Than 15 Cents.

Too Late to Classify

Hair Goods for Summer wear. Switches, Waves, Pompadours, made of the finest quality wavy hair at Miss Horrigan's.

STEAM-HEATED ROOMS FOR RENT—also two rooms for light housekeeping. 16 Second avenue west.

WANTED—FIRST-CLASS ROOM, Located near Second avenue west and Third street; at once. Address First-class, Herald.

LOST—LADY'S WATCH WITH INItials "A. S." on back, on St. Croix avenue. Return to 409 St. Croix, upstairs. Reward.

FURNISHED ROOM AND BOARD—521 West Second street.

FOR SALE—TWENTY-FOUR-FOOT half cabin gasoline launch, with five horse-power Palmer engine, $200. Mrs. K. Nelson, 727 South Sixty-ninth avenue west, West Duluth, Minn.

BIRTHS.

STANISLOWSKY—A son was born to Mr. and Mrs. John Stanislowsky of 5 West Ninth street, September 1.

DEATHS.

HANLY—Michael Hanly, aged 72 years, died September 1 at the county poor farm.

HARRIS—Charity Harris, aged 22 years, died September 2 at St. Luke's hospital.

GENERAL INSURANCE
Established 1869
Manley-McLennan Agency
Torrey Bldg. First Floor
DULUTH
Telephone Both Lines 165
CHICAGO OFFICE 159 La Salle St.
You want the best—we furnish it.

LITTLE & NOLTE
INSURANCE LOANS REAL ESTATE
UNDER AM. EX. BANK
ESTABLISHED 1885
Can't Be Beat!
$300
Only $25 cash, for 50-foot lot; sewer and water; fine building site. 256-15.
$700
50 feet on upper side of 6th street. 124-12.
$4700
Nine-room house, facing park; fine view of lake; first-class furnace, modern plumbing, hardwood floors; newly papered and painted and in perfect condition throughout.
An Ideal Home!
76-8.

Chas. P. Craig & Co.
$550 Six-room house, nice level lot, house in good repair. Easy terms.
$1100 Good seven-room house and lot, good well, first-class condition. Easy terms.
$2000 Seven-room house and large lot, water, sewer, on West First street. THIS IS A BARGAIN.
$3500 Seven-room dwelling, hardwood floors in all rooms; fireplace, stone foundation, has all modern conveniences, built 1903. Look into this.
Chas. P. Craig & Co.,
220 WEST SUPERIOR STREET.

A Hotelman's Chance!
A 45-room brick building having water, sewer, steam heat; on lot 50x125 for $12,000 on the following easy terms:
$1,000 cash.
$5,000 to be paid on or before five years with 6 per cent interest.
$6,000 to be paid with monthly payments of $115.80 a month for five years to pay the principal and interest.
CHAN. SMITH,
400 Torrey Bldg.

FOR RENT.
KENNEDY FLATS.
Corner 23rd Ave. West and Michigan street—per month $8 to $12. New, fresh, convenient three and four-room flats. Convenient to street car barn, sawmills and railroad yards.
Mendenhall & Hoopes
208 First National Bank Building.

$500 for lot 50x125 in West end. 223-3.
$1700 for good six-room house in Lakeside, water and sewer. 108-3.
$3700 for fine seven-room home, hot water heat, full stone basement, all conveniences, upper corner. 108-7.
$5100 buys an elegant, fully modern home, three large lots, full view, hardwood, new decorations, easy terms. 102-2.
$4500 for a sure winner—50 feet upper side within gun shot of Wolvin building. Nothing safer. Improved.
BUY ACRES NOW, they never will be cheaper. Ask us for improved and unimproved tracts.
Two store buildings and flat for rent.
EATON & WHARTON,
Lonsdale Building. Both Phones.

Every Woman
is interested and should know about the wonderful MARVEL Whirling Spray
The new Vaginal Syringe. Injection and Suction. Best—Safest—Most Convenient. It Cleanses Instantly.

Ask your druggist for it. If he cannot supply the MARVEL, accept no other, but send stamp for illustrated book—sealed. It gives full particulars and directions invaluable to ladies. MARVEL CO., 44 E. 23d ST., NEW YORK.
FOR SALE BY MAX WIRTH, DRUGGIST.

MEN NERVE BEANS quickly cure Nervousness, all results of abuse, falling manhood, drains, losses. Married men and men intending to marry should take a box; astonishing results; small weak parts and lost power restored. $1.00 at S. F. BOYCE, Druggist, 335 Superior St. Duluth, Minn

COPPER RANGE CONSOLIDATED COMPANY—

Dividend No. 3. At a meeting of the Board of Directors held September 1st, 1905, a quarterly dividend of One Dollar per share was declared, payable on Saturday, September 30th, 1905, to Stockholders of record at the close of business on September 9th, 1905. The transfer books will be closed from September 11th to September 29th, 1905, both dates inclusive.

FREDERIC STANWOOD, Treasurer.

Milwaukee, Wis., & Return $11.30.

Sept. 9 to 15, "The North-Western Line" will sell excursion tickets to Milwaukee at $11.30 for the round trip. Tickets limited to Sept. 16th for return trip. Account Wisconsin State Fair. City Ticket Office, 302 West Superior street and Depot, foot Fifth avenue.

"It is by studying little things that we attain the great art of having as little misery and as much happiness as possible." Reading the advertisements cultivates the habit of "studying little things."

RAILROAD TIME TABLES

NORTHWESTERN LINE.

Leave Duluth	*Daily. †Ex. Sunday	Arrive Duluth
*8:40 a.m	St. Paul, Minneapolis	†3:25 p.m
*4:00 p.m	Twilight Limited	*9:45 p.m
*5:30 p.m	Chicago, Milwaukee	*11:10 a.m
*5:30 p.m	Appleton	*11:10 a.m
*5:30 p.m	Oshkosh, Fond du Lac	*11:10 a.m
*5:30 p.m	FAST MAIL	*11:10 a.m

Pullman Sleepers. Free Chair Cars. Dining Car

NORTHERN PACIFIC RAILWAY

Leave		Arrive
* 4:00 p.m	Ashland and East	*11:15 a.m
† 8:00 a.m	Ashland and East	† 7:10 p.m
* 7:30 p.m	Minn. and Dakota Express	* 7:55 a.m
* 8:30 a.m	North Coast Limited	* 6:25 p.m
Leave	"Duluth Short Line."	**Arrive**
† 9:00 a.m	ST. PAUL	* 6:30 a.m
† 1:55 p.m	MINNEAPOLIS	* 2:10 p.m
*11:10 p.m		* 7:00 p.m

*Daily. †Daily Except Sunday.
Union Depot and 332 West Superior Street

THE GREAT NORTHERN.

Leave		Arrive
† 6:20 a.m	ST. PAUL AND	† 9:25 p.m
* 3:45 p.m	MINNEAPOLIS	* 2:00 p.m
*11:15 p.m		* 6:10 a.m
* 9:30 a.m	Crookston, Grand Forks,	* 6:30 p.m
* 8:15 p.m	Montana and Coast,	* 7:10 a.m
† 2:20 p.m	Swan River, Hibbing, Virginia	†12:20 p.m
† 6:20 a.m	St. Cloud, Wilmar and Soo City	† 9:25 p.m

*Daily. †Daily Except Sunday
Twin City sleepers ready at 9 p.m. Office Spalding Hotel

Duluth, South Shore & Atlantic Ry.

City Ticket Office, 430 Spalding Hotel Block. Bell 'Phone 44
All trains arrive and depart from Union Depot.

*6:20 p.m. Lv. North Country Mail. Ar. *8:55 a.m
All Points East.
†7:45 a.m. Lv. LOCAL Ar. †8:40 p.m
Marquette and Copper Country.

*Daily. †Except Sunday.

Duluth & Iron Range R R

A.M.	P.M.	STATIONS	M.	P.M
7:30	3:15	Lv Duluth Ar	12:00	7:25
11:25	7:05	Ar Virginia Lv	8:10	3:30
11:30	7:10	Ar Eveleth Lv	8:00	3:30
11:55	7:45	Ar Ely Lv	7:30	3:00
A.M.	P.M.	Daily, except Sundays	A.M.	P.M

DULUTH, MISSABE & NORTHERN RY

P.M.	A.M.	STATIONS	A.M.	P.M.
3:50	7:40	Lv Duluth Ar	10:30	3:40
4:05	7:55	Lv 57th Av. W. Lv	10:15	3:25
4:20	8:15	Lv Proctor Lv	10:00	3:10
6:15	10:12	Ar Ir'n J'nct'n Lv	8:01	1:13
----	10:40	Ar. M't'n. Iron Lv	----	12:20
7:10	10:37	Ar. Virginia Lv	6:55	12:50
6:33	10:29	Ar. Eveleth Lv	7:42	12:57
----	10:56	Ar. Sparta Lv	----	12:34
----	11:20	Ar. Biwabik Lv	----	12:12
6:56	10:56	Ar. Hibbing Lv	7:15	12:27

Daily except Sunday.
Morning train from Duluth makes direct connection at Rainy Junction with D. V. & R. L. Ry. for Ashawa and points north of Virginia.

HOTEL LENOX
Most thoroughly equipped in the Northwest. Sanitation perfect. European, $1.00 and up. American, $2.00 and up.

ORDER FOR HEARING PROOF OF WILL.—

State of Minnesota, County of St Louis, —ss.

In Probate Court, Special Term, August 28th, 1905.

In the Matter of the Estate of John R. Carey, Deceased:

Whereas, An instrument in writing, purporting to be the Last Will and Testament of John R. Carey deceased, late of said County, has been delivered to this Court;

And Whereas, Ellen E. Carey and Wm. E. Richardson have filed therewith their petition, representing, among other things, that said John R. Carey died in said County, on the 25th day of August, 1905, testate, and that said petitioners are the Executors named in said Last Will and Testament, and praying that the said instrument may be admitted to probate, and that letters Testamentary be issued thereon to them.

It Is Ordered, That the proofs of said instrument, and the said petition, be heard before this Court, at the Probate office in the City of Duluth in said County, on Monday, the 25th day of September A. D. 1905, at 10 o'clock in the forenoon, when all persons interested may appear for or contest the probate of said instrument;

And It Is Further Ordered, That notice of the time and place of said hearing be given to all persons interested, by publishing this order once in each week for three successive weeks prior to said day of hearing, in The Duluth Evening Herald, a daily newspaper printed and published at Duluth in said County.

Dated at Duluth, Minn., this 28th day of August, A. D. 1905.

By the Court,
J. B. MIDDLECOFF,
Judge of Probate.

(Seal Probate Court, St. Louis Co., Minn.)
RICHARDSON & DAY,
Attys. for Executors.
Duluth Evening Herald, Aug. 28, Sept. 4-11.

ORDER FOR HEARING GUARDIAN'S ACCOUNT.—

State of Minnesota, County of St. Louis, —ss.

In Probate Court, Special Term, August 28th, 1905.

In the Matter of the Guardianship of Herselie Leonard Perreault, an Insane Person:

Upon filing the final account of Guardianship with a petition for final settlement and allowance of the account of H. V. Goetchius, Guardian of the above named minor

It Is Ordered That said petition be heard, and the settlement and allowance of said account be made at a Special term of the Probate Court to be held in and for said County of St. Louis on Monday, the 25th day of September, A. D. 1905, at ten o'clock in the forenoon, at the Probate Office in the Court House, in the City of Duluth, in said County.

It Is Further Ordered, That a copy of this order be served on Oscar Perreault, foreign guardian of the person and property of said ward, at least fourteen days before said day of hearing, and that a copy of this Order be published once in each week for three successive weeks, prior to said day of hearing in The Duluth Evening Herald, a daily newspaper printed and published at Duluth in said county.

Dated at Duluth, Minnesota, the 28th day of August A. D. 1905.

By the Court,
J. B. MIDDLECOFF,
Judge of Probate.

(Seal Probate Court, St. Louis Co., Minn.)
S. L. SMITH, 612 Torrey Bldg., Duluth, Atty. for Guardian.
Duluth Evening Herald, Aug. 28, Sept. 4-11.

Office of Consolidated Elevator Co., Duluth, Minn., Aug. 31, 1905.

On all grain and flaxseed received on and after Sept. 1, 1905, the charge for elevating and storage will be as follows:

Elevating, including 15 days' storage, ½ cent per bushel; storage for each succeeding thirty days or part thereof, ½ cent per bushel.

No charge for cleaning or blowing.

CONSOLIDATED ELEVATOR CO.,
By M. J. FORBES,
President.

Duluth Evening Herald, Sept. 1, 1905.

4½ Hours to Twin Cities!

GREAT NORTHERN RAILWAY

"The Gopher State Express"

Leaves Duluth 3:45 p. m. daily, arrives Minneapolis, 7:59 p. m. St. Paul, 8:30 p. m.

Dining car (serving meals a la carte), parlor observation car, high-back-seat coaches.

Connections made in Union station St. Paul, with all Chicago, Kansas City, Omaha, and St. Louis limited trains.

Night express train leaves Duluth 11:15 p. m. daily.

Sleeping cars open for passengers 9 p. m.

City Ticket Office, 432 West Superior Street.

Steamship DAKOTA, Great Northern Steamship Co., sails from SEATTLE to the Orient, SEPT. 20.

WHO FOR MAYOR?

Little Tammany the Sore Spot In Republican Body.

Many Willing to Have Honor Thrust Upon Them.

The question with Republicans at this time is:

"Who will be chosen for the mayoralty?

There is no dearth of candidates, both active and passive. Ever since Mayor Cullum was elected a year ago last February, the Republicans have been asking the question quoted, have been asking it earnestly and pondering over it thoughtfully, for they realize that Dr. Cullum is a hard man to beat.

The trend of conversation between Republicans discussing this important matter has been much like this:

"Now there's no use denying it—Cullum is a strong man. We've got to lick him and to do so the party must get together. This faction business must be stopped for this year at any rate. If this cutting of each other's throat keeps on we might just as well turn the city over to the Democrats."

The Republicans realize they are up against it and that they need a strong man to make the run. They are searching, collectively and individually, for such a man. This quest has brought out a number of Barkuses who are willin', but so far there has been no union on any one man. The following eligibles have been mentioned:

Byron G. Segog, E. L. Millar, Simon W. Clark, E. L. Fisher, W. B. Henderson, R. D. Haven and several others.

E. L. Fisher, the present postmaster, was endorsed a few days ago at a meeting of Republicans called by Congressman Bede in connection with the distribution of federal pie. Mr. Bede knowing the bitterness between the factions of the Republican party sought to spread his healing salve over the wounds, cement the factions and have them a living demonstration of his pet and oft-repeated theory in politics: "All as love one another."

He explained in the meeting that he wished to cement the party here so the government of the city would not be again given over to the Democrats and as a means of doing this asked them to agree on somebody whom they would all support for the mayoralty. A number of names were mentioned, but irreconcilable opposition developed from some member of the meeting against each. Then it was proposed that Postmaster E. L. Fisher, whose friends had failed to get him reappointed, would make a good candidate for mayor and this seemed to meet with the aproval of all.

But now, Mr. Fisher, who was absent at the time and who has just returned, throws cold water on the movement by saying that he would not accept the nomination under any consideration. He gives various reasons for this determination. First, he could not afford it for he feels that it would cost him to get the nomination and go through the election almost all he would get out of the office in the way of salary, or at least cut down his income in case he should be elected to such a sum that he would practically be putting in his time for nothing. Secondly, he could not run the city, he says, on the liberal basis to which it has been accustomed. He would want to enforce the laws and he says he knows to enforce them strictly would be out of the question. No, Mr. Fisher will not accept. It was at the request of his friends and the desire of many business men that he be returned as postmaster that he was a candidate for another term, but under no circumstances would he accept another office.

As to Simon W. Clark, he declared to The Herald the other day that he could be counted out.

"I am not an office seeker in the first place," said Mr. Clark. "The surveyor-general's office was a nice thing because there was good money in it and a man could appoint deputies to do most of the work, leaving him only the supervision, and while I held it I could attend to my grocery business. The mayoralty is different. I would not want it even should I not have to make a fight for it."

R. D. Haven, who has been and is still for that matter a candidate for receiver of the land office, is saying nothing about his mayoralty hopes until the receivership is disposed of. He is maintaining a discreet silence and he is a past master at the job. Mr. Haven is a sort of semi-sphinx. After the receivership is disposed of Mr. Haven is defeated for that office, may have something to say; possibly and possibly not.

As to W. B. Henderson, it is understood that "Little Tammany" would sheath its knives if he were to run. But Mr. Henderson will not say what he intends doing about the matter. Mr. Henderson is an affable and not at all reticent gentleman, but he is very versatile in conversation and, when one desires to get his views polite of Booth talk most charmingly of the weather. His knowledge under such circumstance, about the amount of good the aerial bridge has done Duluth in the way of advertising, is truly remarkable; in short his adroitness in dodging the subject closest to the heart is masterly. But it is believed that if sufficiently urged Mr. Henderson would run for mayor rather than have his clothes torn or anything like that happen.

Byron G. Segog is also not talking for publication. It is understood, however, that Mr. Segog would refuse to go into a scramble for the nomination; but if he were agreed upon all parties, and it looked as though there would not be a very big submission in the Republican ranks he would take a try for the mayoralty. Mr. Segog has strong support, too. One Republican leader the other day, when asked if Mr. Segog would run for the mayoralty said:

"I don't know, but I wish he would. 'By' Segog would make a good run and he would make a good and forceful mayor. He would not be afraid to stand up for his convictions."

Mr. Segog himself is non-committal.

E. L. Millar, in the opinion of many, is the ideal man for the nomination. Should he be elected, it is conceded he would make a fine representative of the city at any gathering. But Mr. Millar, while believed to be working quietly for the place, is not admitting anything outside the circle of his friends. It is not thought that a stuffed club would have to be used on him to get his consent to accept the nomination if it were tendered to him.

But there are two months and a half yet before the nominations take place and with the federal appointments out of the way, there will be lots of chance for things to happen, combinations to form, dissolve and reform into new shapes. With Guy A. Eaton appointed to the postmastership and out of the way for the mayoralty, the atmosphere is cleared to a large extent for his was considered a formidable figure.

The hope of each candidate is that the factions will "get together." But they are not getting together worth a cent. 'Little Tammany" will not abolish its "rule or ruin" policy and will insist on dictating who will be the nominee; in short if the other factions want a Republican mayor they must agree to concede everything to "Little Tammany," which they will hardly do. And there you are.

SCROFULA

FROM PARENT TO CHILD

The laws of heredity are invariable and the diseased blood of parents is handed down to children in the form of Scrofula. Being thus deeply rooted nothing can reach the disease but a constitutional remedy. The very foundation of the blood is diseased, and until it is purified and made strong, those who are born with a scrofulous tendeucy cannot have the blessing of robust health.

Cleveland, O., 122 Brownell St.

I inherited Scrofula from my ancestry, and this means, of course, weak, impure blood and a run-down, debilitated condition of the system. Treatment of physicians did not do me anything like the good S. S. S. did last winter when I took it. It promotes appetite and digestion, gives strength and energy, builds up the general health in every way, and in addition to being an excellent blood purifier it adds to its success as a remedy for Scrofula. It did more for me than anything I have used, and with pleasure I recommend it. S. S. S. completely cured me of this blighting disease.

MRS. LOUISE COHEN,

S. S. S., the king of blood purifiers, is the medicine that is required, because it changes the quality of the blood by cleansing it of all poisons and impurities, building it up and strengthening the entire system. When S. S. S. has restored the blood to a healthy condition and forced out the scrofulous deposits, there is a sure return to health. No remedy has ever been found to equal this great vegetable preparation for the cure of all diseases arising from a diseased or impure blood supply. If you have Scrofula or any tendency that way write us all about your case and we will send you a book describing the disease and give, without charge, any medical advice you may need.

SSS

PURELY VEGETABLE.

THE SWIFT SPECIFIC CO., Atlanta, Ga.

GEN. GREELEY INSPECTS TELEGRAPH IN ALASKA.

Seattle, Wash., Sept. 4.—Brig. Gen. A. W. Greeley, chief signal officer of the United States army, has returned from a visit of nearly eight weeks in Alaska. During the time he was away Gen. Greeley inspected many miles of government telegraph line, besides going over the route of the cable. His trip along the line of the telegraph system gave Gen. Greeley a more adequate idea of the difficulties under which the line is maintained by the men on duty at the various stations and resulted in his ordering changes which he says will not only improve the service, but will make easier the labors of those whose duties it is to keep the lines in working order. Gen. Greeley said:

"If some of the people who complain of the difficulties encountered in getting messages into the interior of Alaska could have made the trip with me, instead of complaining they would wonder how in the world it was possible to keep the line in operation at all.

THE MAGAZINES FOR SEPTEMBER

No magazine keeps so fully abreast of the times and none has a better or broader literary scope than Outing. In the September number there is presented "London From the Top of a Bus," by Ralph D. Paine, an article which Mr. Paine was especially commissioned to get for Outing. London is full of strange types, and neither Paine nor his camera missed many of them. "The Ride of His Life," by Sewell Ford, is a notable short story. It is a clever thing, in Mr. Ford's best vein, replete with fine humor. Among other good things, this issue contains the story of "The Last War of the Cattle Range." This is full of the romance and vigor and action of those pioneer days of the West when men were killed before breakfast and no especial concern was had as to their burial. "The Backbone of Our National Life" is the farmer. All wealth proceeds from the soil, and that nation which neglects to make agriculture a chief concern among all its industries cannot maintain a first rank in the family of nations. The United States looks after its farmers and as a result we feed the world. Yet comparatively few farmers, and much less the average citizen, know what the government is always doing to help the agricultural interests of this country. "What the Plant Bureau Is Doing for the Farmer" tells the story in a way that will interest everyone. There are no more engrossing chapters in the stories of nations than those that tell of the period when Russia was making history—infamous history, by the way—in the far East. In "Outlaw Hunters of Russia" Agnes C. Laut gives the second paper in this series, and one that is full of adventure and human interest. The pictures accompanying this are remarkable as being the actual ones taken by the Siberian exiles so many years ago. Besides all the above, the September number contains "The Fallacies of Roughing It," a story of the woods; "Pheasant Shooting in China," a paper for the sportsman; "Where Two Great Rivers Meet," a story of human life, with a strong, especial appeal to the Middle West.

• • •

The earliest creations of autumn are attractively set forth in the September Delineator, along with the fashions, comment and prophecies of Mme. Berkeley-Loyd, Edward Le Fontaine and other authorities in the world of styles, and there is much in the number of interest from other than the standpoint of fashion. Mrs. Mary Hinman Abel contributes an article on the pure food question. It is the first of a series and opens the discussion by outlining the part of the consumer, the housewife, in procuring safe foods. N. Hudson Moore writes interestingly of English pottery and porcelain in "The Collector's Manual," and Dr. Grace P. Murray has a paper on the child in the nursery which will be read profitably by mothers.

• • •

Eighteen stories, covering the widest possible range of subject and treatment in modern fiction, make up the September issue of tales. The first of a remarkable novelette published by this magazine receives a notable addition in "The Son of His Father," by the German novelist and playwright, Ernst von Wildenbruch. The theme of this story—a woman's devotion to the young son of her first love—is an unusual one in fiction, and is treated with the utmost delicacy and sympathy. "The Ring" would attract attention as a character study even without the fine plot and dramatic quality which make it an absorbingly interesting romance. Wildenbruch is one of the foremost German novelists of the day, and it is probable that this story will long be remembered as his masterpiece.

• • •

The fiction in the September Harper's includes a delightful installment of Booth Tarkington's new novel, "Monsieur Beaucaire," which bids fair to prove his most virile and permanent work, and a new story, "The Island of Enchantment," by Justus Miles Forman, the first of seven in the second will appear in October. Besides these, there are short stories by Alice Brown, Mary Raymond Shipman Andrews, Abby Meaney Roach, Elizabeth Parker Butler, Marie van Vorst, Sewell Ford, Elia W. Peattie, Olivia Howard Dunbar and Annie Hamilton Donnell.

• • •

Molly Elliot Seawell's novelette, "The Chateau of Montplaisir," which opens the September Smart Set, is just the kind of story one wishes to read in the warm weather. It is delightfully humorous from beginning to end, and, while some of the situations are hilariously laughable, the author never overstepps the bounds of probability. Those readers who remember Miss Seawell's "Papa Bouchard"—and who does not?—which the same magazine published about four years ago, know what a pleasant hour is in store for them in this last piece of work. Miss Seawell has never given us a more rollicking and genuinely witty story, nor one so full of the spirit of comedy. Stephen French Whitman, who contributes a powerful short story called "Hashimoto" to this number, is a name quite new to magazine readers; yet this brief and vivid Japanese tale should win him many admirers.

• • •

The Cosmopolitan shows that it is fully able to live up to its claim of being the magazine of timely interest. At least three articles in the September issue are distinctly of that nature. None of the other periodicals of the month contains so interesting and important an article as that by Garrett P. Serviss on the "Artificial Creation of Life." Mr. Serviss describes in great detail the latest developments of Doctor Loeb's experiments with parthenogenetic creation, and also tells so far as may be of the English scientist Burke's work to create life by chemical action. Another interesting matter is the total eclipse of the sun. The Cosmopolitan prints two articles bearing on it—one by Prof. Edgar L. Larkin, director of the Mt. Lowe Observatory, California, and the other by Waldemar B. Kaempffert, of the Scientific American. The newly discovered gold-region in the Nevada desert comes in for a share of attention. Winifred Black writes vividly and picturesquely of the curious life at Goldfield, Bullfrog and Tonopah, which Maynard Dixon illustrates with brush and pencil.

• • •

Harper's Bazar for September opens with an illustrated article by Annie Nettleton Bourne, bearing the attractive title of "Back To the Hills." The same number contains the second of Kenyon Cox's series on "The Mode in Art;" two excellent short stories, "Mrs. Calhoun's Supreme Day," by Elizabeth Jordan, and "Modern Progress Handicapped," a monologue by Saidee Vere Milne, with humorous illustrations by Florence Scovel Shinn; beside an instalment of Mrs. Freeman's serial, "The Debtor," and verses by John Kendrick Bangs, in which he satirizes the way in which the modern girl takes a "rest" in the summer.

• • •

The September number of the American Illustrated Magazine, for thirty years Leslie's Monthly, sets a standard which for many sided interest it would be hard to beat. The leading article is the first of Charles H. Caffin's series, "The Story of American Painting," and is beautifully illustrated with portraits. Robert Mayhew has a capital personality sketch of George eWstinghouse, and Henry K. Webster has two articles, one on "Lords of Our Streets," and the other on the Carnegie hero fund. James T. Williams, Jr., writes on "Conscience Money," and Annie Payson Call contributes her usual paper on "Every Day Living."

• • •

McClure's has always something that compels attention, something immediate and significant that is important to all Americans. The September number adds to an unbroken series of "McClure Articles" an illuminating study of commercial piracy, the first half of Miss Tarbell's study of the Kansas Oil War, and an excursion into the marvels of modern biology, "Prolonging the Prime of Life," which is an authoritative account of the discoveries of a group of scientists who have determined that old age is a disease. Color printing has never achieved more perfect results than in the eight full-page reproductions of Lungren's painting of the grand canon of the Colorado, which accompany William Allen White's description of the wonders "On Bright Angel Trail," a bit of descriptive writing which may well take place with the classics of our language.

• • •

Among the notable features of the Argonaut for September 4th are "For Madame, His Mother," an excellent story from the French of Francois Coppee; "Stately, Wall-Girt Quebec," a letter from Geraldine Bonner; and a criticism of May Irwin in "Mrs. Black is Back" at the Columbia theater, by Josephine Hart Phelps.

• • •

The inside story of the famous company of Southern citizens who called themselves the Ku Klux Klan is given for the first time in the September number of The Metropolitan. Many of the representative men of the South were members of this great organization for the terrorizing and punishing of the negro. Some strange facts connected with the formation of the Ku Klux Klan are told in this remarkable article; dates and names are laid bare and the secret doings of this most mysterious of law and order leagues are now given the world after forty years of futile speculation. When it is stated that the author of this paper is Thomas Dixon, Jr., author of "The Leopard's Spots" and "The Clansman," the authenticity of the information cannot be questioned. Mr. Dixon's father and other members of his family were among the leading spirits of this daring company which sprang into being during the terrible days of Reconstruction in the South.

• • •

If only for one short story it contains, "Louie Greenlaw's Husband," by Maravene Kennedy, every married woman should get hold of September's issue for October, should read the story and make her husband read it also. It is an exceptionally true and touching commentary on some of the phases of married life. In the same issue Lillian Bell tells "How Men Propose," and there is a department devoted to the fall fashions which surpasses all previous attempts in that line.

• • •

Heroism of the every-day brand is added to the manly qualities which characterize the fire-fighters of the great city of New York. In the current issue of Leslie's Weekly Harry Beardsley contributes an article which gives the reader a vivid impression of the extent and character of this important city department. It tells how the responsibility of defending 4,000,000 people and 300,000 buildings, which are spread over 200,000 acres, from flames is placed upon 3,200 firemen in Greater New York. John P. Fritts contributes an illustrated article on the opening of the Uinta reservation, where Uncle Sam is giving away more than 1,000,000 acres of land.

• • •

Of thrilling interest is the third article in the series on "The Tragedy of the Mormon Woman," which Marian Bonsall contributes to the September Housekeeper. The subject of present day polygamy in Utah is thoroughly discussed and numerous proofs of the extent of the evil are published. Eight of the twelve apostles of the Mormon church it appears, are today practicing polygamy, and this openly and with the full approval of their church. One apostle (Merrill) boasts seven wives and forty-five children. During her investigations in Utah Miss Bonsall found that young girls of 12 and 15 years are instructed by their teachers that polygamy is not only right, but the solo means of exaltation for women.

• • •

The current Harper's Weekly (dated Sept. 2) has for its leading feature a graphic article by Dr. E. J. Dillon, the distinguished newspaper correspondent, giving an intimate picture of the personalities of the emissaries of Russia and Japan as they appeared at Portsmouth during the peace conference. There is also an interesting page of sketches by W. A. Rogers of scenes in and around Portsmouth during the conference. Prof. Solon Irving Bailey, associate professor of astronomy at Harvard university, writes interestingly of the almost unknown wonders of the Southern sky.

• • •

In the August Popular Magazine the publishers announced that their September issue would set a new standard of excellence for fiction magazines. They have kept their promise right worthily. The number opens with a complete story by Cutcliffe Hyne, author of "Captain Kettle" and "McTodd." This is the first of a new series published under the generic title, "The Trials of Commander McTurk." Then comes the opening installment of "The Ship Owner," a rattling good sea yarn in two parts, by Morgan Robertson, author of "Sinful Peck."

• • •

Ainslee's for September contains a remarkable short story by Marie Van Vorst, author of "Amanda of the Mill." It is an extraordinary picture of the emotions of a wife whose faith in her husband has been, apparently, destroyed. It is a story that is likely to provoke discussion as to what a woman ought to do, or would probably do, under such circumstances. "Mrs. Evremond," besides being a very strong character study, is a most absorbing story.

• • •

The Outlook's magazine number for September contains seven or eight specially illustrated features, a really charming story by Zona Gale, and the usual weekly survey of the world's history and comment on men, books and things. The peace conference at Portsmouth is discussed in the second of the articles sent directly to the Outlook from its staff correspondent at Portsmouth, and it is picturesquely brought before the eye by an eight-page pictorial feature—many of the photographs in which were taken expressly for the Outlook by its own photographer at Portsmouth.

• • •

The September number of Lippincott's is fiction-full. Its opening novelette, "The Fortress," comes from the pen of an ex-war correspondent, Will Levington Comfort, who tells a tale of love amid stirring scenes around Port Arthur. An American girl, reporter for a metropolitan newspaper, shares the story's stage—an American man and a Russian captain. The girl—one of the plucklest and prettiest of her sex—succeeds in entering Port Arthur just before the harbor is closed. Her experiences there, while her lover is moving heaven and earth to effect her release; the vital, but not long-drawn-out, war scenes; the escape and jubilant return to the metropolis with a splendid "scoop" for her paper, make an unforgettable story, which the author may be proud to have produced.

• • •

"How Psychic Pictures Are Made Realities by Auto-Suggestion" is the opening article in the September issue of Suggestion, a magazine of the new psychology. This publication deals with psychic research, suggestive therapeutics, auto-suggestion, practical hygiene, memory culture, brain building, the development of correct habits, courage, optimism, and while regarding the importance of physical and hygienic laws, it shows the necessity of correct mental attitudes in the pursuit of health, happiness and success.

• • •

The Scotember Century is decidedly a fiction number, with the complete stories, besides the closing chapters of L. Frank Tooker's stirring novel of the sea, "Under Rocking Skies." First place is given to a study of a Scottish character by the author of "The Prisoner of Zenda," "The Dolly Dialogues," etc., Anthony Hope. The story is entitled "Miss Gindwin's Chance," and is illustrated by Jay Hambidge. There is a love story, "Lady Quassia," by Elizabeth Robins, author of "The Magnetic North." I. I. O'Higgins, author of "Smoke-eaters," contributes "Old Clinkers," another story of New York firemen; and there is another of Lawrence Mott's stories of the Great-heart stamp, "Remember Jules!" Among the work left behind her by the late Elizabeth Cherry Waltz, author of "Pa Gladden," was "A Lady of Balance." This story of racing characters and scenes in Kentucky is one of the September Century's offerings.

• • •

Four big subjects are treated first hand in the September World's Work. With the dramatic story of the Santa Fe railroad Rossiter Johnson Thomas inaugurates the series on "The Railroads and the Square Deal," one of the really notable magazine investigations of the year. Another series of equal importance is begun by Edwin P. Lyle, Jr., with "The Control of the Caribbean." Mr. Lyle has already spent three months in the West Indies studying the problem and conditions growing out of the digging of the Panama canal. "The Awakening of Philadelphia," by Isaac F. Marcosson, tells the dramatic story of a city fighting for freedom from boss rule and corruption. The illustrations are striking. Leroy Scott, author of "The Walkers of Delegate," shows in "Need Any Man Lack a Job?" that the real problem is not to find work for men but men for work.

• • •

The September number of the Garden Magazine (Doubleday, Page & Co., New York) devotes itself particularly to the using up of the late crops of fruits and vegetables, and to the preparation for late sowings for the coming winter vegetables and spring flowers may be gathered. As usual, it is abundantly illustrated, and full of the timliest hints dependable for that there is always plenty of work for the gardener. A particularly important feature is a two-page table, by J. Scott, telling what seeds to sow in the fall for early flowers next spring, and just how to do the details.

• • •

The beginning of the hunting season is marked in the September Scribner's by the frontispiece in color by Oliver Kemp, which depicts a surprised mouse hunter; and a very entertaining article, "Heads and Horns," by William T. Hornaday, describing the most wonderful horns of wild game, collected from all over the world, and fully illustrated from the author's collection. The lover of wild life will find here a full account of the record horns as well as of the most beautiful ones. Thomas R. Lounsbury and C. Millard, who is in charge of the Bird Room at Scribner's Magazine, contributes a most illuminating study of the "Financial Prospects of Japan." He has carefully gone into the present resources and the possibilities of the country for meeting the huge obligations which it has already piled up. The relation of Japan's industries and commerce to its debt-paying capacity are carefully expounded, from original resources.

• • •

In the September issue of Country Life in America, the leading article, "Elk—The Last of the Big-Game Herds," by Walter Adams Johnson, is a brilliant description of the great hollow in the Rocky mountains, known as Jackson's Hole, where anywhere from 20,000 to 40,000 elk are making their last stand against civilization. It has not been widely known that this vast number of elk are still existent in a wild state. Oliver Bronson Capen continues his able series entitled "Country Homes of Famous Americans," by an exposition of "Daniel Webster, His House and His Farming Operations."

• • •

The North American Review's September number has some articles that are unusually well deserving of public attention. Its contents include: "American Diplomacy in the Far East," by the Right Rev. Charles H. Brent, bishop of the Philippine Islands; "John Hay in Literature," by W. D. Howells; "The Legend of the Standard Oil Company," by G. H. Montague; "Our Chinese Treaties and their Enforcement," by Stephen W. Nickerson, imperial Chinese consul at Boston; "The Menace of Mormonism," by Shelby M. Cullom, United States senator from Illinois.

• • •

Pearson's Magazine for September opens with an intersting article describing the work of the Bandit Flyers on the lines of the Pacific railroad. "Flyers of the Seas," an extremely timely article, tells all about the construction, hulls and machinery, of the automobile boats that have been smashing records this summer. "New Hope for the Consumptive," is an account of a consumption cure devised at the N. Y. Post-graduate hospital. Three other interesting articles are there. Of fiction instalments there are eleven, including the rejuvenated Don Q.

• • •

The September number of The Reader Magazine opens with an article by Robert Hunter, whose book, "Poverty," called forth such widespread comment and aroused a discussion that has resulted in far-reaching reforms in the work of organized charity over the entire United States. The article, which bears the title, "The Heritage of the Hungry," is a statistical essay upon hungry and underfed school children—the effects of a lack of food upon the body and brain of the child, and the tremendous influence for evil which exists in the establishment of families, the heads of which are men and women whose childhood has been one long battle, only partly won, against starvation.

• • •

The Pilgrim for September is quite the best issue of this valuable and interesting magazine which has come to hand. In fiction, the issue is especially rich. The leading story entitled "By Process of Exclusion," by Reginald Wright Kauffman, a young American novelist of brilliant attainments, is an exciting detective tale of quite a new sort. Sara Ware Bassett tells the story of a southern school mistress in "Jane Hester's Off Day."

• • •

All firsthand information in regard to to China is welcome at the present time, but, to take the place of the late John Hay. To say that this sketch is interesting and instructive when it is told by Walter Wellman is to attempt to emphasize a self-evident truth. Mr. Wellman is one of the leading journalists of America, and is also one of Mr. Root's closest friends. Alfred Henry Lewis continues his interesting series of detective stories, entitled "Inspector Valentine's Adventures." In the instalment Mr. Val unravels the mysteries of "The Affair of Sainte Marie." "Wawona's Debt," by Mabel Martin, is perhaps, one of the most meritorious efforts of a new writer to reach the heights of dramatic art.

• • •

Appropriate to the autumn season the September number of the Four-Track News opens with an article by William T. Hornaday, entitled "In the Heart of an Autumn Forest;" Kathleen L. Greig writes of "The White Sphinx;" Earl W. Mayo describes an interesting alligator farm on the Indian River; Austin Cook tells us something of the youth of Abraham Lincoln, and Truman A. DeWeese describes how modern skill is utilizing the tremendous power of Niagara; "Savage Morocco," by William G. Fitz-Gerald; "A Plea for Country Living," by Ann W. Mazzanovich, and "Ancient Delhi," by W. D. Faris, are titles that are self-explanatory.

• • •

The leading paper in The Engineering Magazine for September is "The Actual Problems of the Panama Canal," from the pen of John F. Wallace, who recently resigned his position as chief engineer of the Isthmian Canal Commission. In this article (and others which are expected to follow) Mr. Wallace places in a strong light the popular misunderstanding of the true inwardness of this undertaking, considering the subject from the standpoint of a disinterested and unprejudiced investigator, without fear or favor of those who may be selfishly interested politically, financially or otherwise.

• • •

In its Septeraber issue the Youth's Companion sets a pace difficult to outstrip even in its own columns. In the number for Sept. 7 begins Holman F. Day's serial story, "The Rainy-Day Railroad War," which deals with the conflict between a spirited young engineer and a bullying "lumber king." Some twenty complete stories by such writers as C. A. Stephens, A. W. Tolman, Elia W. Peattie and Winifred Kirkland will be printed during September.

• • •

The color work of the Burr McIntosh Monthly has always been one of its strongest features, but that in the September number quite surpasses any previous issue. Among the fine panel portraits, printed in duo tone sepia ink, are those of the late Secretary of State John Hay and James J. Hill, the railroad king. These are the finest reproductions from photographs we have seen in years. The theatrical profession is represented by fine portraits of Madame Bertha Kalisch, Hengler Sisters, Fay Templeton, Maud Fealy, Madame Herrman, Paula Fredericks, Mable McKinley, Olive Fremstad, Joseph Cawthorne and others equally prominent and popular.

• • •

The benefit and lasting joy of creating real homes in the country are illustrated by many personal experiences in the September Country Calendar. Secretary Bonaparte's well-kept farm near Baltimore; "A Poor Man's Paradise," of home and trees and flowers, described by Mable Osgood Wright, one of the creators; a pretty little remodeled Dutch farm house; Maxfield Parrish's artistic handiwork in the interior decoration of his home; a house built by an "ignoramus" and another by an architect, are among the brightly treated themes.

• • •

The September number of the Arena contains a rich and varied table of contents. Those interested in the present ethical awakening along politico-economic lines will be especially attracted by the bold and circumstantial revelations of the influence exerted by the dominant trusts and corporations in Colorado politics. This paper is devoted to "The Powers on the Throne," and is well calculated to awaken general discussion. "Tainted Money and the Church," by the Rev. George F. Pentecost, D.D., the eminent orthodox divine who recently offended many of Mr. Rockefeller's friends by his denunciation of wealth acquired by indirection, is a strong plea for the ethics of Christianity against the assaults of apologists for sordid commercialism and "high finance."

• • •

It is seldom that a single number of the magazine contains so much material likely to cause discussion and lead to conclusions of importance as the September number of the Atlantic. President H. S. Pritchett considers the momentous question which is now so much discussed in academic centers, "Shall the University Become a Business Corporation?" W. S. Rossiter of the census bureau discusses "The Problem of Federal Printing," pointing out the conspicuous costliness and waste of the printing that is now done by the government, with some brief suggestions for reform.

• • •

The September number of the Bohemian, a magazine of clever short stories, is one of the best ever issued. It opens with a strong political story, "The Nomination," by Stephen Wingate," by Lavinia H. Egan, which, while dealing for the most part with politics, contains just enough of the love element to show that "the hand that rocks the cradle is the hand that rules the world." While entirely different in character, "The Reprieve," by Helen Frances Huntington, will appeal to all fathers and mothers, as it tells the old old story—though in a different way—"a little child shall lead them."

• • •

The special articles in the Review of Reviews for September are an appreciative character sketch of Count Sergius Witte, the Russian ranking peace envoy, by Dr. E. J. Dillon; a study of the effect of the war on European alliances, by Frederic Austin Ogg; a characterization of "Our A New Power in Finance," by "An Observer in Wall Street;" besides illustrated articles on "Denmark the Buffer State of the North," by Julius Moritzen, "Oklahoma, a Vicorous Commonwealth," by Clarence H. Matson, "The Age of Gasoline," F. K. Grain, M. E. "The Sea-Air Treatment for New York's Bedridden Children," by William H. Allen, "What the People Read in Great Britain," by Harry Jones, "Blending Legal Systems in the Philippines," by Charles Sumner Lobingier, and "The New Salaried Class," by Elisha J. Edwards.

• • •

The September issue of the World Today—one of the most beautifully illustrated of the month, is called the New Chicago Nnmber, and contains four striking articles by John G. Shedd, Marshall Field's partner; John R. Slater, Senator F. W. Parker and the editor. Shailer Mathews, dealing with certain aspects of the Western metropolis. These articles are illustrated by a large number of photographs taken especially for this purpose and will go far toward counteracting the impression made by reckless press as to the character of the second city of the continent. An almost sensational feature is the article by Emile Combs, formerly premier of the French republic, upon the "Separation of Church and State in France."

GEN. ANDREWS

Discusses Withdrawal of Land For Forestry Purposes.

To the Editor of The Herald:

I write to correct statements in editorial and news articles in The Evening Herald of Aug. 23 to the effect that 200,000 acres of lands in the northern part of the state, considerable of which is suitable for homestead settlements, had been temporarily withdrawn from market for the purpose of being set apart as a forest reserve. The lands which have been withdrawn are mostly situated in fractional townships bordering on or near Crooked lake and Lac La Croix, on our northern boundary, and do not comprise probably more than about 70,000 acres. They have been in the market from ten to twenty years, are classified in the field notes of the public surveyors as third or fourth-rate in respect to soil, and are not suitable for agricultural purposes. Included in the lands are many rocky islands covered with timber which has probably been growing for centuries, and which by all means should be preserved on account of their value as scenery. It was and still is my hope that an act of congress will be passed granting the lands to the state for forestry purposes. You can be sure that I shall never recommend the appropriation of any land for forestry purposes that is good for agriculture, but there is considerable land which, on account of being hilly, rocky or sandy, is unfit for cultivation, and which should be utilized for forestry, and I desire that your readers will uphold measures to that end.

C. C. ANDREWS,
Chief (Forest) Fire Warden.

St. Paul, Sept. 1.

ABSOLUTE SECURITY.

Genuine

Carter's Little Liver Pills.

Must Bear Signature of

Brent Good

See Fac-Simile Wrapper Below.

Very small and as easy to take as sugar.

CARTER'S LITTLE LIVER PILLS. FOR HEADACHE. FOR DIZZINESS. FOR BILIOUSNESS. FOR TORPID LIVER. FOR CONSTIPATION. FOR SALLOW SKIN. FOR THE COMPLEXION

GENUINE MUST HAVE THIS SIGNATURE

Price 25 Cents | Purely Vegetable. Brent Good

CURE SICK HEADACHE.

Taste the Test

UNIFORMLY good taste is the infallible sign of well-brewed beer!

It demonstrates the use of the very best Barley-Malt, highest grade Bohemian Hops, special culture Yeast and thoroughly filtered Water. The best tasting beer is

Corked or Tin Capped

Budweiser

"King of Bottled Beers"

It always tastes the same.

Anheuser-Busch Brewing Ass'n

St. Louis, U. S. A.

Orders Promptly Filled by

Ideal Beer Hall Co., W. A. Wagner,

Distributors, Duluth, Minn.

CONSTIPATION is caused primarily by lack of certain elements in the food which tend to more or less imperfect digestion, and to make the liver sluggish and torpid.

The bowels carry away and discharge the fecal matter—that is the refuse matter of the system. If the bowels are constipated, the fecal matter clogs and congests the natural passages, the poisonous excretions are retained in the body. They set back like a stream dammed up, and are absorbed into the system and carried all over the body in the blood.

That's the reason your head aches, your tongue is coated, your mouth tastes like a garbage can, black specks float before your eyes, and you are generally unhappy. It's constipation poisoning.

CALIFORNIA PRUNE WAFERS are positively guaranteed to cure the most obstinate case of Constipation, Biliousness, Torpid Liver or Indigestion. 100 Wafers, 25 cents. Sold by

KUGLER, Your Druggist,

108 West Superior St., Duluth, Minn.

BACK-ACHE

and all other symptoms of kidney disease are speedily removed when the kidneys are made healthy, active and vigorous by the use of

Dr. A. W. Chase's Kidney-Liver Pills

the world's greatest kidney and liver regulator, and the only medicine having a combined action on kidneys and liver. One pill a dose; 25 cents a box. Write for free sample to The Dr. A. W. Chase Medicine Co., Buffalo, N. Y.

Tell It In a Herald Want Advertisement and Stop Worrying!

One Cent a Word Each Insertion—No Advertisement for Less Than 15c.

SHOPPING BY TELEPHONE

	Old Phone.	New Phone.
MEAT MARKETS—		
B. J. Toben	22	22
Mork Bros.	677-M	189
LAUNDRIES—		
Yale Laundry	479	479
Lutes' Laundry	447	447
Anchor Laundry	1044-M	1128
Excelsior Steam Laundry	1005-M	1240
DRUGGISTS—		
Boyce	163	163
Smith & Smith	344-M	7
COAL AND FUEL—		
Ohio Fuel Co.	76	76
Finch Fuel Co.	1291	1291
Upham Coal Co	266	425
FLORISTS—		
Seekins & Le Borious	1356	1626
BAKERIES—		
The Bon Ton		1166
ELECTRICAL CONTRACTING—		
Mutual Electric Co.	496	496
RUBBER STAMP WORKS—		
Con. Stamp & Print'g Co.	702-K	755
FRENCH CLEANING—		
La Rose Dye Works	1202-R	1191
PLUMBING AND HEATING—		
McGurrin Plumbing & Heating Co.		815
DYE WORKS—		
Northwestern Dyeing & Cleaning Co	285-M	1516
STOVE REPAIR WORKS—		
City Stove Repair Works	1213-L	743
C. F. Wiggerts & Son	1154-K	634
GOLD AND SILVER PLATING—		
Duluth Plating Works	780	

FOR RENT—STORES.

FOR RENT—STORE ON SUPERIOR street, between Fourth and Fifth avenues west. Address J. B., Herald.

FOR RENT — STORE, 32 EAST SECOND street. Inquire 112 East Third street.

BOSTON HAIR PARLORS.

FACIAL BLEMISHES, HAIR MOLES, warts removed by electricity. Shampooing, manicuring, hair switches. Miss Kelly, opp. Glass block. Both 'phones.

PICTURE FRAMING.

DECKERS. 16 SECOND AVENUE W.

WATCH REPAIRING.

WATCH AND JEWELRY REPAIRING done promptly and in a thorough manner. J. Gruesen, 129 West Superior St.

DETECTIVE AGENCY.

ANDERSON'S DETECTIVE AGENCY—H. F. Anderson, Mgr., 527 Manhattan building, Duluth. Zenith 'phone 990; residence 1213.

FURNITURE MOVING.

PIANOS A SPECIALTY. NEW 'PHONE 1222 or Duluth Music company. W. Flett.

IDLE MONEY is an expensive luxury.

You work hard for every dollar, and those dollars should be made to work hard for you.

Put them into good property and they work overtime.

Let us help you in a wise selection.

We can.

C. H. Graves & Co.,
Established 1869.
REAL ESTATE, MORTGAGE LOANS AND FIRE INSURANCE,
First Floor, Torrey Building.

STATE OF MINNESOTA, COUNTY OF ST. LOUIS—SS.
District Court, Eleventh Judicial District.
In the Matter of the Application of the Minnesota and North Wisconsin Railroad Company to condemn certain lands, easements and other interests in real property in St. Louis County, Minnesota, for its railroad purposes.
The Minnesota and North Wisconsin Railroad Company,
Petitioner,
vs.
Frank W. Higgins, Clara A. H. Smith and Frank S. Smith, her husband, William O'Brien, Charles N. Nelson, Frederick Weyerhaeuser, Rudolph M. Weyerhaeuser, Cloquet Lumber Company, Simon J. Murphy, Elisha H. Flinn, Temple E. Dorr, Scanlon-Gipson Lumber Company, C. N. Nelson Lumber Company, H. C. Hornby, the State of Minnesota, the County of St. Louis, St. Louis River Dam and Improvement Company, Frederick C. A. Denckman, Brooks-Scanlon Lumber Company, and also the wives and husbands of the above named persons who are married, and all other persons and parties whomsoever who are interested as owners, occupants, incumbrancers or otherwise in the lands hereinafter described, or any part thereof, and all persons whomsoever claiming any interest in the said land or any part thereof,
Respondents.
To the above named respondents, and to all persons appearing in this proceeding and to whom it may concern:
You Will Please Take Notice, That on the 12th day of August, A. D. 1905, we, the undersigned, Commissioners duly appointed by the Court in the above entitled matter and proceeding, did file in the office of the Clerk of the District Court, Eleventh Judicial District in and for St. Louis County, Minnesota, the Petition in the above entitled proceeding, a copy of the order of our appointment, copies of the oath taken by us and subscribed together with a full report of our doings in the premises accompanied by a map showing the route and location of the right-of-way of the Branch Line of Railroad involved in this proceeding, and Alden Lake and its surroundings, which report was completed and bears date the 12th day of August, A. D. 1905, and is now on file in the office of said Clerk in the County Court House in the City of Duluth, Minnesota.
Dated and signed this 12th day of August, A. D. 1905.
J. E. COOLEY,
J. A. SCOTT,
W. L. JACKSON,
Commissioners.
Dul. Evg. Herald. Aug. 21-28, Sept. 4.

One Cent a Word Each Insertion—No Advertisement for Less Than 15c.

REAL ESTATE, FIRE INSURANCE AND RENTAL AGENCIES

Wm. Prindle & Co., Lonsdale building.
N. J. Upham Co., Burrows building.
John A. Stephenson, Wolvin building.
Wm. C. Sargent & Co., Providence.
Chas. P. Craig & Co., 220 W. Sup. St.
L. A. Larsen & Co., 102 Providence.
'Phones, 238.

FOR RENT—ROOMS.

SIX LARGE ROOMS, NEWLY PAPERED and painted, city water, 629 West First street. O. C. Hartman & Co., 209 Exchange building.

FOR RENT — MODERN FURNISHED rooms. 10 Mason flats.

FOR RENT—LARGE FRONT ALCOVE room, with board. 314 Second avenue west.

FURNISHED ROOM FOR RENT, WITH bath, $6 per month. 1220½ West Superior street.

FOR RENT—FIVE ROOMS; GAS, ELECTRIC light. 1325 London road.

FOR RENT — SEVEN GOOD ROOMS on Railroad street; rooms large and well lighted; rent cheap. Inquire 214 First avenue west.

FOR RENT — THREE FURNISHED rooms for housekeeping, at 327 West Fourth street. Call evenings between 6 and 7.

FOR RENT—FURNISHED ROOMS FOR housekeeping. 426 First avenue west.

FOR RENT—NICELY FURNISHED room; gentleman only. 221 South Fifty-seventh avenue west.

ROOMS FOR RENT AT 628 WEST Third street.

FOR RENT — THREE-ROOM BASEment, with water and toilet. 726 East Third street.

FOR RENT — THREE UNFURNISHED connecting rooms; water, light and conveniences, cheap if taken immediately. 1216 East First street.

FOR RENT — FIVE ROOMS, $10 PER month. 1112 West Third street. Inquire 329 West First street.

TWO COMPLETE FURNISHED front rooms for light housekeeping, for man and wife, no children, upstairs. 123 East First.

FOR RENT — ONE ROOM IN NEW brick flat; all modern conveniences; references required. 122 East Fourth street, flat 4.

FOR RENT—NINE ROOMS AND BATH; hardwood floors and finish. Hot water heat; strictly modern and in best condition; central. J. D. Howard & Co.

FOR RENT—THREE ROOMS SUITable for light housekeeping. Call 327 West Fourth street.

FURNISHED ROOMS — WITH HOT water heat, bath, telephone, electric light and gas. 2820 West Third street.

WE HAVE SOME VERY DESIRABLE steam-heated rooms on Superior street, suitable for light housekeeping; also some apartments and offices. Charles P. Craig & Co., 220 West Superior street.

FOR RENT—FOUR ROOMS, SUITABLE for housekeeping, $5 per month. Apply Prindle & Co.

FOR RENT — NICELY FURNISHED room; electric light and bath. 505 East Second street. Telephone, old, 776-L.

FOR RENT—ROOMS, 15 LAKE AVENUE north. Inquire 112 East Third street.

FOR RENT—FLATS.

FOR RENT — THREE-ROOM, STEAM-heated, furnished flat, complete for housekeeping. First floor. 315 West Fourth street.

FOUR RENT — FIVE-ROOM NEW brick flat, hardwood finish, gas, electric light, for cooking and heating. Rent reasonable. 314 East Sixth street.

FOR RENT—SEVEN-ROOM FLAT WITH all conveniences, central. Charles P. Craig & Co., 220 West Superior street.

FOR RENT—UPPER MODERN FLATS, 512 and 512½ Lake avenue north. Inquire 516 Lake avenue north.

TWO, THREE AND FOUR-ROOM, CENtral; convenient. Call 316 West Second.

FOR RENT — SEVEN-ROOM FLAT; bath, electric light; 625 East Third street; $23. Stryker, Manley & Buck.

FOR RENT—FOUR-ROOM FLAT, 2002 West Superior street, $13. Stryker, Manley & Buck.

FOR RENT—NICE FIVE-ROOM FLAT, at 2019 West Third street; bath, electric light, hardwood floors, $19. Stryker, Manley & Buck.

FOR RENT—FIVE-ROOM FLAT, CENtral location, Bellevue terrace. N. J. Upham Co., 400 Burrows building.

FOR RENT—TWO FOUR-ROOM HEATed flats, 1824 and 1820 West Second street, rent reasonable. N. J. Upham Co., 400 Burrows building.

FLAT OVER 1608 WEST SUPERIOR street; five rooms, water and sewer; $15 per month. Eaton & Wharton, Lonsdale building.

FOUR-ROOM MODERN FLAT, $15. 302 West Fourth street, upstairs.

FOR RENT—HOUSES.

FOR RENT — WARM, COMFORTABLE 6-room house, with water, $12.50 per month. 924 Garfield. Inquire 922 Garfield.

FOR RENT—HOUSE, 131 WEST FIRST street, modern.

FOR RENT—NEW SIX-ROOM HOUSE, suitable for small store and a home; warm and comfortable; water in building; $15 per month. Inquire 214 First avenue west.

FOR RENT — 8-ROOM HOUSE ON boulevard, between Lake and First avenue east, $10 per month. Inquire 214 First avenue west.

MODERN EIGHT-ROOM HOUSE, HOT water heat; bath; hardwood floors; on car line. 4823 Grand avenue east.

FOR RENT — NINE-ROOM HOUSE. First class. Water and steam heat furnished. Cheapest rent in the city. Myers Bros., 205 Lyceum.

FOR RENT — SIX-ROOM HOUSE, Ninth avenue east and Seventh street. Enquire 814 East Seventh street.

FOR RENT—NEARLY NEW SIX-ROOM house in desirable location at Lakeside, bath and electric light, $17. Stryker, Manley & Buck.

FOR RENT — SIX - ROOM HOUSE, hardwood floors, furnace heat. 220 Fourteenth avenue east. N. J. Upham Co., 400 Burrows building.

One Cent a Word Each Insertion—No Advertisement for Less Than 15c.

FOR SALE—REAL ESTATE.

FOR SALE.
REAL ESTATE.
$250 will buy Park Point lots; $300 for better ones. I can build you a home. Come and see me.
W. F. LEGGETT,
507 Burrows Building.

L. A. LARSEN,
The Reliable Real Estate Man (formerly with George H. Crosby), sells modern homes and choice building lots in all parts of the city. Land, factory sites and fire insurance. Confidential buyer for corporations and others.
102 Providence Building.
Both 'phones, 235.

MONEY TO LOAN.

MONEY LOANED ON FURNITure, Pianos, Cattle, Horses, Wagons, and all kinds of personal property; also to salaried people on their own note. Easy payments. Confidential treatment.
WESTERN LOAN COMPANY,
521 Manhattan Building.
New 'phone, 566. Old 'phone, 759-R.

MONEY TO LOAN ON WATCHES, diamonds, furs, etc., and all goods of value from $1 to $1,000. We hold all goods one year even if interest is not paid. The only recognized, reputable pawnbroker. Established 1887. Very low rate of interest from $10 to $1,000. Keystone Loan and Mercantile Co., 16 West Superior St. Zenith 'phone 1030-X.

MONEY TO LOAN ON FURNITURE, pianos, horses or other personal property without delay. No publicity. Established twenty years. Minnesota Loan company, 205 Palladio.

MONEY TO LOAN, ANY AMOUNT. Cooley & Underhill, 201 Exchange Bldg.

UNION LOAN CO.—Makes loans, buys notes and mortgages. 210 Palladio.

MONEY SUPPLIED TO SALARIED people and others upon their own names, without security; easy payments. Offices in fifty-one principal cities. Tolman, 903 Palladio building.

SALARY AND FURNITURE LOANS. Duluth Finance Co., 301 Palladio Bldg.

FOR SALE—HORSES.

BARRETT & ZIMMERMAN, Midway Horse Market, St. Paul, have the largest assortment of horses in the entire Northwest. Auction every Wednesday at 2 o'clock. Private sales daily. Part time given.

WE HAVE ON HAND THE LARGEST assortment of big draft horses of any concern in the state. Come and see us before you buy. Satisfaction guaranteed. We try to please everybody. Sales stable, two blocks east of store on Fifth avenue. Stone-Ordean-Wells company.

FOR SALE—A BAY PONY, GENTLE and sound, 4 years old. Call 608 North Fifty-sixth avenue west.

L. HAMMEL & CO., 300-308 FIRST street, have a carload of fine horses and ponies for sale.

LOAN OFFICE.

WE LOAN MONEY ON WATCHES, diamonds and all articles of value. Established the longest. The most reliable un-to-date place in city. All business strictly confidential. Fire and burglar-proof safes. Crescent Brokers, 413½ West Superior street.

FARM LANDS.

IMPROVED FARMS OF 40 TO 160 acres in St. Louis, Carlton and Douglas counties for sale at low prices and on easy terms. Guaranty Farm Land company, 416 Lyceum building.

LEADING MUSIC STORE.

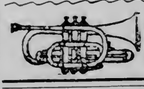

MUSIC and musical merchandise of every description. Edison phonographs, band and orchestra instruments, pianos and organs. INGVALD WESTGAARD, 7 and 9 First Avenue West.

PALMIST.

Madam De Verna
The World's Greatest Palmist.
$1.00 Readings, 50c.
Consult this wonderful woman. She actually tells the past and future, gives advice in all matters of business and family affairs. Tells you for what business you are best adapted. Lost or stolen articles traced. Over Bijou theater, 10 East Superior street. Hours: 9 a. m. to 9 p. m. Readings Sundays.

EXPERT OPTICIAN.

DR. C. C. STAACKE, 305 NEW JERSEY building, 106 West Superior street.

FLORIST.

EVERYTHING in plants, cut flowers, artistic designs. Seekins, 110 W. Sup. St.

NOTICE.

TWENTY-FIVE YEARS' EXPERIENCE —Here is where you get soles, 50c; ladies' or boys', 40c; rubber heels, 40c. No machinery; all hand work; while you wait. Also full line of shoes. 229 East Superior street. N. Nurick.

FOR SALE—PINE STUMPAGE.

SEVERAL SMALL TRACTS OF CHOICE pine, convenient to railroads; suitable for small jobbers. Great Western Land Co., 16 Fifth avenue west.

ORIENTAL GOODS IMPORTER.

THE ONLY GENUINE ORIENTAL store in the city. 319 East Superior street.

STOVE REPAIRS.

DULUTH STOVE REPAIR WORKS, 217 East Superior street. Both 'phones.

MILLINERY.

MISS FITZPATRICK, 502 E. 4. Old 'phone

M. A. COX, 330 EAST FOURTH STREET.

CHOICE CALIFORNIA WINES.

JUST RECEIVED — A CARLOAD OF extra fine California wines for family and medicinal use. Fornl company, 107 East Superior street.

One Cent a Word Each Insertion—No Advertisement for Less Than 15c.

FOR SALE—MISCELLANEOUS.

FOR SALE—A SEVEN-ROOM HOUSE; winter's wood; good barn and garden; $300. Apply at the house, Fifty-ninth ave. West and Main street, No. 2. Apply at once.

FOUR-ROOM HOUSE FOR SALE AT Glen Avon. Apply 326 West Superior street (Schiller's store.)

CLOSING OUT DRESSERS, CHIFFONiers, bookcases less than cost. 21st. Av. W.

Closing out Steel Ranges, $10 to $20; hotel range $35. 20 First avenue west.

Closing out Tables, Chairs, Cupboards, Rockers, less than cost. 20 First Ave. W.

Bargains in new and slightly used shot guns and rifles. Ammunition and sporting goods of all kinds; guns for rent. J. W. Nelson, 5 East Superior street, Duluth.

FOR SALE — WELL-ESTABLISHED boarding house, centrally located; modern conveniences. Address B 82, Herald.

DON'T PAY 15 CENTS A COPY FOR Everybody's Magazine, $1.00 a year at this agency, will be $1.50 Sept. 1. We furnish everything in magazines. Zenith Subscription Agency, 417 Burrows building.

FOR SALE — CHILD'S VELOCIPEDE, rubber tired, good condition, cheap. 1213 East Fourth street.

GASOLINE LAUNCHES.

Gasoline launches for rent and for sale. We have some big bargains in covered and open launches.
Duluth Gas Engine Works, three blocks south of aerial bridge. Park Point. Bell 1274.

BUTCHER'S OUTFIT AND SHELVING for grocers' and shelving for sale. Inquire at 412 East Fourth street.

FOR SALE—HOUSEHOLD GOODS AT 432 East Second street.

FOR SALE—SECOND-HAND 12 BY 12 automatic engine and 50-arc light generator, with lamps and switchboard; will sell separate. Clyde Iron works.

FOR SALE — HOUSEHOLD GOODS, cheap if taken at once. K., Lowell block.

FOR SALE—COUCH, LEATHER CHAIR and dresser at Pearson block, 30 First avenue west.

FOR SALE—FURNITURE OF FIVE-room flat. Flat for rent, modern and central. Address A, Herald office.

FOR SALE—GROCERY STORE—SPLENdid trade; good location; cheap rent. Will sell at a bargain. Owner leaving city. B 51, Herald.

FOR SALE — EIGHT HUNDRED shares of Black Rock Gold Mining company. B 56, Herald.

Closing out fifty iron beds, all styles. Your own price. 20 First avenue west.

FOR SALE—FULL DRESS COAT AND vest, small size. A snap at $6. Address S. T., Herald.

FOR SALE — WELL ESTABLISHED toilet parlors. Reason for selling, ill health. Address Box 240, Superior hotel, Superior, Wis.

EVERYTHING IN MAGAZINES.

YOU MAY ADD TO ANY ORDER—Harper's Weekly or Monthly, at $3.35; Century, $3.65; Scribner's, $2.65; World's Work, Outing or Current Literature, $2.50; Review of Reviews, Lippincott's or Reader, $2. Order now. Zenith Subscription Agency, 417 Burrows building. 'Phone 987-L.

MEDICAL.

MARRIED OR ANY ONE — GONOVA IS A French mode of treatment for male and female, for the positive, sure and prompt cure of gonorrhea, gleet, unnatural discharges, inflammation, irritations and ulcerations of the mucous membranes. An internal remedy with injections combined, warranted to cure worst cases in one week. $3 per package or 2 for $5. Send your money to nearest druggist. He will deliver you the medicine at your residence, prepaid, in plain wrapper. Don't fool with cheaper or other remedies. Druggists supplied by jobbers.

FOR WOMEN ONLY—DR. RAYMOND'S Pills for delayed periods. Absolutely reliable, perfectly safe. No danger, no pain, no interference with work. Relief brought to thousands after everything else failed. Highly recommended by all that have used them. By mail $2. Dr. R. G. Raymond Remedy Co., room 27, 84 Adams street, Chicago, Ill.

LADIES—Dr. LaFranco's Compound; safe speedy regulator, 25c; druggists or mail. Booklet free. Dr. LaFranco, Phila., Pa.

PERSONAL.

FRANK
I'm done with you unless you dress up a little better. Why don't you go to the Eagle Clothing Co.'s sale. They are selling suits that formerly cost from $12 to $25 for $7.77. Don't miss the chance to get one of them and look respectable.
MADGE.

IF THE PERSON WHO IS CARRYING the umbrella with a gold-hooked handle marked Mrs. A. M. Miller, will return the same to the owner, they may receive an umbrella which will be truly their own.

YOUNG WIDOW WISHES TO MAKE the acquaintance of a gentleman; object home. B 93, Herald.

DETROIT, AUG. 29, '05.—INFORMATION of Daniel McCraon, from Simcoe, Ont.; 47 years old about 5 feet 7 inches in height, stout build, sandy complexion, a blacksmith by trade. Last heard from in 1883; went from Detroit to Manistee, Mich., to work in lumber woods. There is an estate to settle in Simcoe, Ont., and any information concerning him will be thankfully received. Respectfully yours, Charles Higgins, city treasurer's office. At Detroit, Mich.

HOWARD'S PHOTOS ALWAYS SATISfactory. Remember our special offer. Open Sundays.

SAFE, SURE, GUARANTEED FEMALE Pens—quickly relieve suppression from any cause. $2. French Remedy Co., box 367, Duluth, Minn.

A BEAUTIFUL ELEVEN - POUND baby boy for adoption. 413 Seventh avenue east.

STENOGRAPHY.

GRACE BARNETT, 307 FIRST NATIONal Bank building.

FOR SALE—COWS.

FOR SALE — IF YOU NEED FRESH milch cows, see E. Carlson, Twenty-second avenue west and Twelfth street. Zenith 1054-D.

CIVIL ENGINEER.

DULUTH ENGINEERING CO.—W. B. Patton, Mgr., 613 Palladio Bldg. Specifications prepared and construction superintended for waterworks, sewers, etc.

One Cent a Word Each Insertion—No Advertisement for Less Than 15c.

HELP WANTED—MALE.

WANTED—PARTIES TO CONTRACT clearing from ten to fifty acres of land. Apply Hotel McKay.

BOOKS OPENED, POSTED, AUDITED and closed. All business confidential. Thorough accountant. M., Herald.

WANTED IMMEDIATELY — FIRST-class vest maker; also trouser maker. Permanent position. George H. Brenton.

WANTED—A FIRST CLASS WHITE porter. Apply at once at 110 West Superior street, city.

WANTED — GOOD SOLICITOR, CITY and country work. Address Q 23, Herald.

MEN WANTED TO COME TO US IF you are suffering from any disease peculiar to your sex. We cure Varicocele, Syphilis, Stricture, Gonorrhoea, Bladder and Kidney diseases, Lost Vitality and all pelvic troubles. Established in Duluth 1899. We cure to stay cured and you can take our opinion as final. If your case is curable, we will cure you. Progressive Medical association, No. 1 West Superior street, upstairs.

WANTED — SOLICITOR FOR CITY trade among business men. I 25, Herald.

WANTED—FIFTY LABORERS; WORK all winter building wooden pipe; wages $2; board $18. Apply 407 West Michigan street.

WANTED—SIX YOUNG GENTLEMEN to room and board. 315 West Fourth.

Men to learn barber trade—Time and expense saved by our method. Illus. cat. free. Moler Barber College, Minneapolis.

WANTED, FOR U. S. ARMY, ABLE-bodied, unmarried men, between ages of 21 and 35; citizens of United States, of good character and temperate habits, who can speak, read and write English. For information apply to Recruiting Officer, Torrey Building, Duluth, Minn.

WANTED—BOY. MINNESOTA CIGAR Box company.

FINLANDER CLERK FOR CLOTHING and general store. National Employment Co., 431 West Michigan street.

WANTED — ACTIVE AGENTS FOR Russian-Japanese war book; good salary; sample free. Address Globe company, 723 Chestnut street, Philadelphia.

WANTED—NEWSPAPER CANVASSER. Apply in person to circulator, Herald.

COMPOSITORS WANTED—NON-UNION steady positions, $19.50, competent men. References as to ability. Apply immediately. 542 Endicott building, St. Paul, Minn.

$85 MONTHLY — MAIL CARRIER, clerk examinations coming; preparation free. Franklin Institute, Rochester, N. Y.

ATTORNEYS.

A. T. PARK, ATTORNEY AND COUNselor at law, 401 Lonsdale building. Zenith 'phone 1783.

CHIMNEY SWEEP.

Also furnace cleaning—No dust made in house. Eastman Bros. Zenith 1289.

UPHOLSTERY.

C. F. FORSELL, PRACTICAL UPHOLsterer. Shop 338 E. Sup. St. Zenith 940.

BUSINESS CHANCES.

A GENTLEMAN WITH CAPITAL OF 2,000 or $3,000 would like to invest in good paying business. Address L, Herald.

BOARD OFFERED.

LARGE FRONT ROOM WITH BOARD for two; also table board for five gentlemen. 130 West Third street.

NEWLY PAINTED AND PAPERED; large light and reasonable priced room; new bedding, electric lights, fine bath; in a private family; table board if desired. 226 East Third street.

ROOM AND BOARD, 202 WEST THIRD street.

ROOM AND BOARD, 218 WEST THIRD.

TABLE BOARD AND LUNCH, 329 W. 1st

BOARD AND NICELY FURNISHED rooms, 122 East First street.

ROARD AND ROOM, 305 E. THIRD ST.

LADIES' AND GENTS' CLOTHES.

G. Shapiro, 721 W. Sup. St., pays the highest price for old clothes. Zenith 1582.

EXPERT CLOTHES CLEANER.

AND PRESSER. GOODS CALLED FOR and delivered. S. Weinir, 11 Fifth ave. W. Zen. 'phone 1687-X. Old clothes bought.

FIRE INSURANCE.

INSURANCE WRITTEN IN BEST COMpanies. Cooley & Underhill, 207 Exchange building.

CLAIRVOYANT.

CLARISSA LE LONG, THE FAMOUS clairvoyant, is in Superior, tells you everything. Clarissa Le Long, not better than the best, but better than the rest. 328 Tower avenue. Dime social every Friday evening, 8 p. m.

ARCHITECTS.

FRANK L. YOUNG & CO., 201 Pal. Bldg.

PRIVATE HOSPITAL.

MRS. HANSEN, GRADUATE MIDWIFE —Female complaints. 413 Seventh avenue east. Old 'phone, 1594. Zenith, 1225.

SITUATIONS WANTED— MALE.

YOUNG MAN WOULD LIKE POSITION as janitor. Address B 81, Herald.

RELIABLE YOUNG MAN, EXPERIenced grocery clerk and deliverer, desires any kind of a position; wages no object. 1118 Fourth street, Superior, Wis.

YOUNG MAN, SEVEN YEARS' PRACtical work in railroad office, two years as rate clerk, desires position as traffic manager with wholesale house or lumber company. References. B 78, Herald.

BOOKKEEPER DESIRES POSITION forenoons, or will work all day. R. R., Herald.

GENTLEMAN DESIRES POSITION OF trust; no objection to leaving city; highest references. Address Q 41, Herald office.

TALKING MACHINES.

BRUNSWICK CO.,
110 West Superior street,
Wholesale and retail dealers in Victor Talking machines and Edison's Phonographs. We carry all records in catalogue. Mail orders solicited.

One Cent a Word Each Insertion—No Advertisement for Less Than 15c.

HELP WANTED—FEMALE.

GIRL FOR HOUSEWORK; NONE BUT competent apply. 218 Tenth avenue east.

WANTED—COMPETENT GIRL FOR general housework. Elderly girl preferred. Good wages to right party. Call 413 Seventh avenue east.

WANTED—GOOD GIRL FOR GENERAL housework. 210 West Third street.

EXPERIENCED SOLICITORS FOR one of the best selling books published, 40 per cent commission. Zenith Subscription Agency, 417 Burrows building.

WANTED — EXPERIENCED LADIES' clothes ironer at once. Peerless Laundry.

WANTED — GIRL FOR GENERAL housework; small family. Call at 104 South Sixteenth avenue east.

WANTED — A COMPETENT COOK. Apply Mrs. Ward Ames, 205 Eighteenth avenue east.

WANTED—A NURSE GIRL. MRS. A. S. Ames, 2311 East Fourth street.

WANTED—GIRLS, LUTES' LAUNDRY.

WANTED IMMEDIATELY—GIRL FOR general housework; must be good cook; no washing. 2232 East First street.

GIRL FOR GENERAL HOUSEWORK in family of three. Mrs. Stocker, 1014 East Second street.

WANTED — GIRL FOR GENERAL housework. Mrs. Fred Ingalls, 720 Sixteenth avenue east, north.

WANTED—A GIRL FOR GENERAL housework; new house; two in family. 217 West Third street.

WANTED—GOOD GENERAL GIRL FOR housework. 315 West Fourth street.

WANTED — GIRL FOR GENERAL housework, in small family. 215 Ninth avenue east.

WANTED—GOOD GIRL FOR GENERAL housework; good wages and good room. 1828 East Superior street.

WANTED — GIRL FOR GENERAL housework. 222 West Second street.

WANTED — SCANDINAVIAN DINING room girl and one dishwasher. 210 Lake avenue south.

WANTED—A COMPETENT HOUSEkeeper between 40 and 50 years of age; Scandinavian preferred. B 87, Herald.

WANTED—NURSE GIRL. MRS. D. H. Costello, 5 Adams Flats, Seventh avenue east.

WANTED—EXPERIENCED CHAMBERmaid at the Lenox hotel.

WANTED AT ONCE—YOUNG GIRL for general housework. 627 East Second street.

WANTED—TWO LAUNDRESSES. Apply at once St. Luke's hospital.

WANTED — GIRL OR WOMAN FOR general kitchen work. 2532 West Superior street.

WANTED—A COMPETENT COOK AT 2028 East Superior street. Mrs. D. D. Murray.

COMPETENT GIRL FOR GENERAL housework. Mrs. Gallagher, Twenty-seventh street, Park Point.

WANTED — GOOD GIRL FOR GENeral housework. 7416 East Fourth street. Mrs. J. A. Campbell.

WANTED — GIRL FOR GENERAL housework. 316 Fifteenth avenue east.

COOK, DISHWASHERS, WAITRESSES, laundresses, general housework and nurse girl. Somer's Emp., 17 2nd ave. E.

SITUATIONS WANTED—FEMALE.

GIRL 14 YEARS OF AGE WANTS place to help with light housework or care for child. B 99, Herald.

WIDOW WITH TWO CHILDREN wants position as housekeeper; best references. B 83, Herald.

POSITION AS CASHIER, EXPERIence; state salary. I 26, Herald.

YOUNG GIRL WANTS LIGHT HOUSEwork. 301 Eighteenth and One-half avenue west.

A COUNTRY GIRL WISHING TO ATtend high school would like a place to work morning and evening for board. Address Z 49, Herald.

WANTED — POSITION BY EXPERIenced young lady as cashier or clerk, or both. Willing and not afraid to work. X 200, Herald.

WANTED — POSITION BY YOUNG lady, thoroughly competent, in doctor's office, as clerk, cashier, where one can make oneself generally useful, not afraid to learn. H. B., Herald.

DYE WORKS.

DULUTH DYE WORKS, 3 W. SUP. ST. 2023 W. Sup. St. Old, 1341-L. Zen. 1334.

ZENITH CITY DYE WORKS, LARGEST and most reliable dye works in Duluth. First-class work guaranteed. Work called for and delivered. Both 'phones, 6 East Superior street.

THE PERFECT TRIAL.

THREE GREAT REMEDIES. THE Balm of Figs, Royal Fig Tonic and Cerease. A perfect remedy. Strictly confidential. Ladies kindly send name and address, and I will call at their home. Mrs. R. A. Folkers, Gen. Mgr. Room 23, over Giddings's, Duluth, Minn.

IF YOU WILL BRING

Suit to 10 4th Ave. west, we press it for 50c; pants, 15c. J. Oreckovsky.

BOOKS, NEW and SECONDHAND

DID IT EVER OCCUR TO YOU THAT it would be profitable to prowl around our book store or write for what you want? We buy, sell, exchange all kinds of books. Lundberg & Stone, 221 West Superior street.

FARMS NEAR CHISHOLM.

WE HAVE FINE FARMING LAND IN 40-acre tracts, three miles north of Chisholm, at $6 to $7 per acre, on easy terms. We also have 4,000 acres in T. 46 R. 13 and 14, at $4.50 per acre; 120 acres in T. 45 R. 15, at $5.50 per acre; 400 acres in T. 58 R. 12, at $3.50 per acre; 640 acres in T. 55 R. 21, at $4.50 per acre; 160 acres three miles from Hibbing, at $8.50 per acre; 3,000 acres in T. 60 and 61 R. 14, at $2.50 per acre. F.-Am. Land company, 200 Torrey building.

MINING INVESTMENTS.

PANHANDLE SMELTER AND THOUSands of other stocks at cut rate prices; iron lands bought and sold; big bargains at all times. R. B. Higbee, 410-411 Germania Life building, St. Paul, Minn., established in 1899; both 'phones.

TRUNKS AND VALISES.

SAVE MIDDLEMEN'S PROFITS. Duluth Trunk Factory, 220 W. Superior St.

SECRET SOCIETIES.

MASONIC.

PALESTINE LODGE, NO. 79, A. F. & A. M.—Regular meetings, first and third Monday evenings of each month, at 8 o'clock. Next meeting Sept. 4th, 1905. Work—Guy A. Eaton, W. M.; H. Nesbitt, secretary.

IONIC LODGE, NO. 186, A. F. & A. M.—Regular meetings second and fourth Monday evenings of each month at 7:30 o'clock. Special meeting, Sept. 11th, 1905. Work—First degree. William D. Underhill, W. M.; H. S. Newell, secretary.

KEYSTONE CHAPTER, N. 20, R. A. M. Stated convocations second and fourth Wednesday evenings of each month, at 8 o'clock. Next meeting, Sept. 13th, 1905. Work—General business. William A. McGonagle, H. P.; W. T. Ten Broeck, secretary.

DULUTH COMMANDERY, NO. 18, K. T. Stated conclave, first Tuesday of each month at 8 p. m. Stated conclave, Sept. 5, at Masonic Temple, Lake avenue and Second street. Business. C. W. Wilson, Em. Com.; Alfred Le Richeaux, recorder.

SCOTTISH RITE.
Regular meetings every Thursday evening of each month, at 8 o'clock. Next meeting —, 1905. Work —. Jerome E. Cooley, secretary.

EUCLID LODGE, NO. 198, A. F. & A. M.—Regular meetings first and third Wednesday evenings of each month at 7:30 o'clock. Next meeting, Sept. 6. Work, First degree. G. E. Budd, W. M.; A. Dunleavy, secretary.

K. O. T. M.

DULUTH TENT, NO. 1—MEETS EVERY Wednesday in K. O. T. M. hall, 224 West First street. Visiting Sir Knights always welcome. J. F. Peterson, commander; Charles J. Hector, finance keeper, 32 West First street. J. B. Gelineau, record keeper, office in hall. For rent of hall apply at record keeper's office. Hours, 10 a. m. to 1:30 p. m. and Saturday evenings.

MODERN SAMARITANS.

ALPHA COUNCIL, NO. 1 meets at Elks' hall every Thursday evening at 8 p. m. Next meeting, Aug. 31. Beneficent degree. F. A. Noble, G. S.; Effie Johnson, L. G. S.; Wallace P. Wellbanks, scribe; T. A. Gall, financial scribe.

A. O. U. W.

105, meets at New Maccabee Hall, 224 West First street, every Thursday evening at 8 o'clock. Lee Warner, M. W.; W. W. Pentermacher, recorder; O. J. Murvold, financier, 8 East Seventh street.

A. O. U. W.

DULUTH LODGE, NO. 10, meets in Odd Fellows' hall every Tuesday evening at 8 o'clock. Geo. J. Sherman, M. W.; J. W. Stepherdson, financier; A. E. Blake, recorder. Sick benefits meets 7:30 o'clock.

KNIGHTS OF PYTHIAS.

NORTH STAR LODGE, K. of P., No. 35, meets every Tuesday evening at 8 o'clock sharp at 118 West Superior street. Tuesday, Aug. 29—work in First and Second. G. E. Storms, C. C.; H. B. Young, K. R. S.

I. O. F.

COURT COMMERCE, NO. 3283, Independent Order of Foresters, meets first and Third Friday evening, at 8 o'clock, at Rowley's hall, No. 112 West First street. Next meeting Sept. 15, 1905. Initiations. R. J. Pickard, C. R.; W. W. Hoopes, R. S.

FRATERNAL ORDER OF EAGLES.

DULUTH AERIE, NO. 79, MEETS every second and fourth Thursday during July, August and September at 8 p. m., at Eagle hall, Folz building, 116 West Superior street. W. E. Brown, W. P.; J. W. Schroeder, worthy secretary, 11 First avenue east. Apply to W. E. Brown, 417 West Superior street, for rental of hall.

M. W. A.

IMPERIAL CAMP, NO. 256, meets at Elks' hall, 118 West Superior street, first and third Mondays. Visiting members always welcome. F. B. Beaupre, V. C.; N. P. Turnbladt, banker; R. Rankin, clerk

CLAN STEWART, NO. 50, O. S. C.—Meets first and third Wednesdays of each month at 8 p. m., in Folz hall, West Superior street. John G. Ross, chief; Malcolm MacDonald, secretary; John Burnett, financial secretary, Thirty-sixth street, Park Point. Next meeting, Wednesday, Sept. 6.

ROYAL LEAGUE.

ZENITH COUNCIL, NO. 161, Royal League, meets in Elks' hall, second and fourth Monday evenings at 8 o'clock. J. P. Heffernan, archon; L. P. Murray, scribe, 1815 East Fifth street.

KNIGHTS OF THE LOYAL GUARD—Subordinate Division, No. 152, meets first and third Wednesday evenings each month, Hall A, Kalamazoo block. Next meeting Wednesday evening, Sept. 6. The ladies and children will have a card party in the afternoon. Prizes, ice cream and cake served, 15 cents each. Same for the evening. All come and have a good time.

MODERN MACCABEES—Zenith City Tent No. 1044, meets every first and third Thursday of the month at Rowley's hall, 112 West First

14 Pages. **DULUTH EVENING HERALD.** 14 Pages.

TWENTY-THIRD YEAR. LAST EDITION. TUESDAY, SEPTEMBER 5, 1905. TWO CENTS.

MINNESOTA HISTORICAL SOCIETY.

THE TREATY OF PEACE IS FORMALLY SIGNED BY THE RUSSIAN AND JAPANESE ENVOYS

BEEF PACKERS SECURE CONTINUANCE OF CASE TO PREPARE ATTACKS

Meat Magnates May Seek to Enjoin the Government.

Will Have an Enormous Array of Powerful Attorneys.

Will Seek to Attack Government on Many Technicalities.

Chicago, Sept. 5.—The government prosecution of Chicago packers for alleged violation of the anti-trust laws was scheduled to begin today but instead there was a delay. On motion of Attorney J. S. Miller, representing the packers, the hearing of the case was postponed till Sept. 18.

The court room in the new federal building was filled with lawyers and spectators. United States District Judge J. Otis Humphrey presided. Attorney General Moody with District Attorney Morrison, Assistant Attorney General Pagin, and Assistant District Attorney Elwood Godman occupied one table while Attorney Miller and his associate counsel seated themselves at another. Attorney Morrison announced to the court that the packers had been notified to plead and that their counsel was present for that purpose. Attorney Miller then arose and said:

"The district attorney has given me notice as well as the defendants to plead here today. The notice came Friday. Saturday was practically a holiday and Monday being Labor day, we could do nothing. It is still vacation season and any way the notice was a surprise to the defendants. I do not, in a way, represent all of the defendants and the matter of selecting counsel is still under consideration. Many of the defendants are away as well as some of the attorneys and we ask that the government does not press the matter of the motion to plead until Monday, Sept. 18. At that time everyone will have returned and the courts will be open. I hope that counsel will agree to the postponement and we will ask nothing further. I presume the defendants will take some action which will precede the matter of pleading.

"They might move to quash the indictments, enter a plea in abatement or proceed by demurrer to the indictments. We have not yet definitely settled what action to take and in view of this unsettled condition we ask that the matter be continued until the 18th."

"The request of counsel is not unsatisfactory or unreasonable," said District Attorney Morrison, "and the government is satisfied."

"Let it be so ordered," replied Judge Humphrey. "The matter of pleading is continued until Sept. 18."

The attorney general was reticent in speaking of the matter but declared that he is not desirous of putting the packers to any inconvenience.

"I do not know, of course, what the packers intend to do between now and Sept. 18," he said, "but I suppose they will seek to enjoin the prosecution. I never heard of such a procedure before but I do not know why such an action could not be taken. Of course I cannot say what judge they would select in making their advances because I know nothing of their plans. The government will push the case as rapidly as possible and still consistently and without prejudice."

After the case had been continued, Attorney General Moody, District Attorney Morrison and Assistant Attorney General Pagin held a conference in the district attorney's office. The attorney general again took up a discussion of the procedure in the case in view of the apparent attitude of the packers. It is probable that he may send other assistants to the district attorney when the case comes to trial. Attorney General Moody has learned that each of the twenty-one packers and probably the five corporations who were indicted, will be represented by individual counsel and because of the multiplicity of attorneys, the government's position may be attacked on many technicalities.

Mr. Moody will leave tomorrow for Washington.

FRANCE'S ULTIMATUM

To Sultan of Morocco Will Expire at Midnight.

Paris, Sept. 5.—The foreign office says that although the French ultimatum to Morrocco expires at midnight tonight, probably two days will elapse before word is received from Fez concerning the result of the measures for the enforcement of France's demands, which will be announced immediately. It is known that the sultan has not acceded to the demands. The officials here say that the panic existing at Tangier following the warfare between the followers of Raisuli and the other tribesmen demonstrates that Tangier is not a fit place to hold the international conference.

MARSHALL FIELD AND MRS. CATON MARRIED

The Ceremony Occurs In St. Margaret's Church In London.

London, Sept. 5.—Marshall Field and Mrs. Arthur Caton of Chicago were united in marriage at noon today at St. Margaret's church, Westminster. Canon Herbert Hensley-Henson of St. Paul's cathedral, assisted by the Rev. Samuel Kirshbaum of St. Margaret's, performed the ceremony. The church was closed to the general public and only a small congregation, composed of immediate relatives of the couple, and Ambassador and Mrs. Whitelaw Reid and the staff of the American embassy witnessed the ceremony. The groom, who was supported by his son, Marshall Field, Jr., arrived at the church promptly at noon and was followed immediately by the bride. She was accompanied by Augustus Eddy and wore a very handsome costume of grey chiffon trimmed with point lace and a large picture hat with ostrich feathers. With the exception of two immense bouquets of lilies on either side of the altar, the church was not decorated.

After the simple ceremony of the church of England, the bridal party retired to the vestry, where the signing of the register was witnessed by Ambassador Reid, Secretary Carter of the embassy, Augustus Eddy and Marshall Field, Jr., and where Mr. and Mrs. Field received congratulations of their relatives and a few friends. On leaving the church the party proceeded to Claridges, where the wedding breakfast was served. Those present were Mr. and Mrs. Whitelaw Reid, Ridgeley Carter, Mr. and Mrs. Marshall Field, Jr., Mrs. Beaty, Mr. and Mrs. Augustus N. Eddy, Katherine Eddy, Spencer Eddy, Helen Birch, Mr. and Mrs. J. N. Field, Mr. and Mrs. Dibblee, and Mr. and Mrs. Crossley. Mr. and Mrs. Field will spend a short honeymoon in Europe, returning to America in a month's time.

JEFFRIES WANTS $2,000 FOR REFEREEING THE BIG FIGHT

San Francisco, Sept. 5.—Manager Coffeoth has received word from Jeffries that he would referee the Britt-Nelson fight for $2,000. Nolan, the manager of Nelson, thereupon announced that the price fixed by Jeffries was exorbitant and that therefore the champion was out of the question as referee for the fight next Saturday. Nolan further said that Jeffries was Britts choice and inasmnch that Jeffries has put himself out of the field, the referee would naturally fall to the choice made by Nelson, namely, George Siler of Chicago. As it is known that the Britt faction is strongly opposed to Siler, there is a prospect of a lively meeting today when the representatives of the men come together to discuss the question which has been thrust upon them by the big fee demanded by Jeffries, it being conceded that none of the parties at interest will pay $2,000 to the man who will officiate as umpire.

POLICE WATCH THE ASSESSORS

Philadelphia, Sept. 5.—The city election assessors, who number more than 1,100, opened the various polling places in this city today to make additions and corrections to the voting lists for the November election. When the polls opened nearly 2,000 policemen detailed by the department of public safety were distributed throughout the city under orders to note any attempt of the assessors or others to pad the lists.

The work of the assessors is attracting unusual attention because of the charges of election frauds and extraordinary padding of the voting lists with names of fictitious voters that have been made since Mayor Weaver broke with the Republican organization four months ago.

The police department has prepared a list of more than 60,000 alleged bonus names. An affidavit has been obtained in each case and these were presented to the various assessors when the demand was made to strike them from the lists.

SUIT OVER A WOMAN'S NAME

Wife's Maiden Signature to Life Insurance Policy Contested.

Seattle, Wash., Sept. 5.—Whether or not a married woman may assign to her husband a life insurance policy by attaching to it the signature which she used before marriage is a question which is presented to the superior court. Louis Bernheim of Ballard is the plaintiff in the action, which is against the Modern Brotherhood of America, and his stepson, Malcolm Everett Martin, who was the original beneficiary of a life insurance policy by the brotherhood for $1,000. The assignment was made immediately after the marriage, last fall, and Mrs. Bernheim, either not having become used to her change of name or wishing to make the signature correspond with the body of the document, signed as Mrs. Elma D. Martin.

When the policy was sent to the company for the resignation of the assignment it was sent back for a correction of the signature, but before that was made the woman died. The company has paid the money into court on an interpleader, and the action is between Bernheim and his stepson on the question of the validity of the assignment.

After Mrs. Bernheim's death Bernheim petitioned to be made his stepson's guardian and was supported by the parents of the child's father, Mr. and Mrs. Charles A. Martin of Everett. But on her deathbed the mother asked Mrs. Luella Casebere, her brother's newly married wife and an old friend of her own, to assume the care of the child, and Mrs. Casebere also petitioned for the appointment as guardian.

In making his decision against the stepfather Judge Frazer stated that the fact which Bernheim admitted, that he was going to contest for the possession of the insurance money, would count against him in the mind of the court, which, under the circumstances, felt free to respect the mother's dying wish. It is Mrs. Casebere, who was appointed at that time, who represents the boy in the suit which has been brought.

REGISTRY CLERK AT CROOKSTON GOES WRONG.

Crookston, Minn., Sept. 5.—(Special to The Herald.)—Bruce Duncan, clerk in the postoffice here for fifteen years, and for the past two years registry clerk, is under arrest charged with being short in his accounts about $800. He is married and has a small family.

COWBOY EXHIBITIONS FOR THE G. A. R. VETS.

Denver, Sept. 5.—A parade of naval veterans, accompanied by regular troops from Fort Logan and local military organizations today, was the first spectacular feature of the thirty-ninth annual encampment of the G. A. R. The weather was cool and all conditions were favorable for marching.

Veterans of Shiloh made the day memorable by organizing a national society.

The features of the day's festivities were cowboy exhibitions, Indian dances and band concerts.

YELLOW FEVER REPORTS ARE VERY FAVORABLE.

New Orleans, Sept. 5.—New cases of fever since 6 p. m. Monday, 4. Total cases to date, 2,086; deaths today, 2; total deaths, 294.

The yellow fever reports from New Orleans up to noon today were the most favorable in recent weeks and shows that the splendid fight being waged by the federal authorities is having its predicted effect.

RURAL CARRIERS.

Washington, Sept. 5.—(Special to The Herald.)—The following rural carriers have been appointed for Minnesota routes: Eagle Bend, Route No. 1—Paul E. Nelson, carrier; C. Peterson, substitute. Melrose, Route No. 3—Alexander Wolter, carrier; J. H. Wolter, substitute. Route No. 4—William H. Griffin, carrier; J. Donohue, substitute. Paynesville, Route No. 4—C. C. Pemble, carrier; Fred A. Sanborn, substitute.

NEW POSTMASTER.

Washington, Sept. 5.—(Special to The Herald.)—Lewis A. Losey has been appointed postmaster at Clotho, Todd county, Minn., vice George W. Brownell, resigned.

ASIATIC CHOLERA IS APPEARING IN ALL PARTS OF PRUSSIA

Has Manifested Itself Among the Convicts at Krone.

Seventy-Seven Cases and Twenty-Four Deaths at Berlin.

Berlin, Sept. 5.—An official bulletin just issued the announcement that from yesterday to noon today, 11 fresh cases of cholera and one death have been reported, making a total of seventy-seven cases and twenty-four deaths.

Bromberg, Prussia, Sept. 5.—Cholera has appeared among the convicts in the penitentiary at Krone, on the Brahe. One case and six suspected cases have been isolated.

Stieglitzdorf, Prussia, Sept. 5.—One new case of cholera has been reported here.

Schleusenau, Prussia, Sept. 5.—One death from cholera has occurred here.

Rastenberg, East Prussia, Sept. 5.—One new case of cholera was reported here, today.

Warsaw, Sept. 5.—No cases of cholera have occurred in Russian Poland and the general opinion here is that the disease started in Germany. The Russian authorities have ordered a strict disinfection of the baggage of passengers and trains arriving at the frontier station of Alexandroff and at all the frontier custom houses.

SIX AMERICAN CONGRESSMEN CALL ON EMPEROR WILLIAM

Berlin, Sept. 5.—Emperor William, on Ambassador Tower's request, received Conggressmen Littlefield of Maine, Bartholdt of Missouri, Waldo of New York, McNary of Massachusetts, Norris of Nebraska, and Barchfield of New York today. The emperor sent court carriages for them, and they were assigned to positions next to the imperial suite at the autumn review of the Potsdam and Berlin garrisons at Templehof field. Secretary Dodge of the American embassy and a representative of the foreign office accompanied them. At the emperor's suggestion Mrs. Waldo, Mrs. McNary and Mrs. Barchfield were in carriages next to their husbands, but not in court equipages. The congressmen, who have been attending the meeting of the international parliamentary union at Brussels, were driven after the parade in the train of the emperor through the streets lined with crowds to the palace. The emperor marched over the same route at the head of a regiment. When the emperor entered the hall where the party awaited him, he spoke to Mr. Dodge and said: "Introduce me to these gentlemen."

His majesty talked with each member of the party and to the congressmen collectively. To Mr. Barchfield, who is about 6 feet 6 inches in height, he said: "If you were a German I would have you in my guards."

A variety of subjects was touched on during the audience, and the emperor earnestly complimented his visitors on President Roosevelt's peace work, referring to it as much as he did to Congressman William Alden Smith of Michigan, on Saturday. Some one spoke of traveling in Germany, and said he thought the German railroads shook more than the American. "Perhaps so," said the emperor, "that is because we cannot afford to have the ties so close together."

TREACHEROUS ITALIAN

Shoots Into Crowd of Dancers Wounding One.

New York, Sept. 5.—Enraged because none of the young women in a dancing pavilion at South Beach, Staten Island, would dance with him but preferred the soldiers from Fort Wadsworth, an unknown Italian, early today, challenged any soldier in the pavilion to fight. One of the soldiers promptly accepted the challenge, and, with the Italian started to leave the hall when the latter opened fire into the crowd of dancers. One bullet struck Edward Carson of Staten Island in the forehead inflicting a wound which will cause death. Another man was wounded in the thigh. The Italian escaped.

TRANS-ATLANTIC RACE

Being Arranged By Emperor William For 1907.

Berlin, Sept. 5.—The Associated Press, in response to a written inquiry about the Glasgow rumor that Emperor William is arranging a trans-Atlantic yacht race for 1907, is informed by a member of the emperor's suite that the report is true.

PHILADELPHIA PAINTERS

Strike For Increased Wages and Shorter Hours.

Philadelphia, Sept. 5.—More than 2,000 painters of this city went on strike today for increased wages and shorter hours. Several master painters have agreed to grant the demands of the painters' union on condition that they shall not be required to sign any agreement. The union, however, has not yet decided to accept these terms. Should the union painters refuse to accept terms without an annual agreement, other trades, it is said, have offered to assist them in continuing their fight.

SAIPAN ISLAND BADLY DAMAGED BY TORNADO.

Agana, Island of Guam, Sept. 5.—The island of Saipan, Marianne islands, was badly damaged by a tornado, Aug. 27. The United States supply steamer Supply and the German gunboat Moewe have been dispatched to the assistance of the sufferers. The government house and many other buildings were destroyed and the groves were badly injured. Two years must elapse before the island can recover. There was no loss of life.

A NEW VOLCANO IS FORMING IN MEXICO.

Mexico City, Sept. 5.—News from the state of Michoacan, Mex., says that a great volcanic upheaval threatens the city and valley of San Lucas. The people are fleeing in terror. The entire side of a precipice on a mountain called Cerro Dolores, about 200 feet square, suddenly took an upward movement and great masses of rock broken loose by the upheaval fell into the valley with a thundering noise. For fifteen days the movement was plainly discernible. It was accompanied with rumbling subterranean noises. For two months slight local earthquakes have been of daily occurrence. People who have arrived recently from there declare that the precipice continues perceptibly to rise and portions of the rock to crumble and fall. Of late the stones have been hot and a volcano is believed to be in process of formation.

STRANGE MONSTERS

Of the Bad Lands Described By Geologists.

Berkeley, Cal., Sept. 5.—The first official bulletin descriptive of fossils unearthed by the expedition to the John Day region, in Eastern Oregon, has been published by the geology department of the University of California. It describes some of the strange monsters that people the country known as the bad lands. Among these remarkable beasts are extinct pigs and peccaries as large as cows, camel-like quadrupeds, and, not the least interesting, the famous three-toed horse.

The "Elotherium" or giant hog, is a monster mammal nearly ten feet long and six or seven feet high.

Three-fourths of the remains of animals found are of the peculiar hoofed beasts named Oredons, part deer and part hog. These varied in size from that of a dog to that of a small cow.

RUSSIAN COLONY

To Be Established In Lower California.

Los Angeles, Sept. 5.—The Rancho Guadaloupe, comprising 13,000 acres of tillable soil and wooded lands in lower California, has been sold to 104 Russian families through a Los Angeles agency. The emigrants propose to establish on their purchase site a Russian colony for the raising of stock and grains and the milling of cereals. Water is to be developed at considerable cost and a town laid out.

SEVENTEEN ARTICLES FORM THE DOCUMENT

Two Were Added After Original Fifteen Were Accepted.

Payment For Support of Prisoners Will Be on Vouchers.

Evacuation of Manchuria Must Occur In Eighteen Months.

Portsmouth, Sept. 5.—The peace treaty has been signed.

Portsmouth, Sept. 5.—The peace treaty opens with a preamble, reciting that his majesty the emperor and autocrat of all Russias, and his majesty, the emperor of Japan, desiring to close the war now subsisting between them, and having appointed their respective plenipotentiaries, and furnished them with full powers, which were found to be in form, have come to an agreement on a treaty and arranged as follows:

Article 1—Stipulates the re-establishment of peace and friendship between the sovereigns of the two empires, and between Russia and Japan respectively.

Article 2—His majesty, the emperor of Russia, recognizes the preponderant interest from political, military and economical points of view of Japan in the empire of Korea, and stipulates that Russia will not oppose any measures for its government, proportion or control that Japan will deem necessary to take in Korea in conjunction with the Korean government, but Russian subjects and Russian enterprises are to enjoy the same status as the subjects of other countries.

Article 3—It is mutually agreed that the territory of Manchuria be simultaneously evacuated by both Russian and Japanese troops. Both countries being concerned in this evacuation, their situations being absolutely identical, all rights acquired by private persons and companies shall remain intact.

Article 4—The rights possessed by Russia in conformity with the lease by Russia of Port Arthur and Dalny, together with the lands and waters adjacent, shall pass over in their entirety to Japan, but the properties and rights of Russian subjects are to be safeguarded and respected.

Article 5—The governments of Russia and Japan engage themselves reciprocally not to put any obstacles to the general measures (which shall be alike for all nations) that China may take for the development of the commerce and industry of Manchuria.

Article 6—The Manchurian railway shall be operated jointly between Russia and Japan at Kouang-tcheng-tz. The two branch lines shall be employed only for commercial and industrial purposes. In view of Russia keeping her branch line with all rights acquired by her convention with China for the construction of that railway, Japan acquires the mines in connection with such branch line which fall to her. However, the rights of private parties or private enterprises are to remain absolutely free to undertake what they deem fit on expropriated ground.

Article 7—Russia and Japan engage themselves to make a conjunction of the two branch lines which the own at Kouang-tcheng-tz.

Article 8—It is agreed that the branch lines of the Manchurian railway shall be worked with a view to assure commercial traffic between them without obstruction.

Article 9—Russia cedes to Japan the southern part of Sakhalin island as far north as the fiftieth degree of north latitude, together with the islands depending thereon. The right of free navigation is assured in the bays of La Perouse and Tartar.

Article 10—This article recites the situation of Russian subjects on the southern part of Sakhalin island and stipulates that Russian colonists there shall be free and shall have the right to remain without changing their nationality.

Per contra, the Japanese government shall have the right to force convicts to leave the territory which is ceded to her.

Article 11—Russia engages herself to make an agreement with Japan giving to Japanese subjects the right to fish in Russian territorial waters of the sea of Japan, the sea of Okhotst and Behring sea.

Article 12—The two high contracting parties engage themselves to renew the commercial treaty existing between the two governments prior to the war in all its vigor with slight modifications in details and with a most favored nation clause.

Article 13—Russia and Japan reciprocally engage to restitute their prisoners of war on paying the real cost of keeping the same, such claim for cost to be supported by documents.

Article 14—This peace treaty shall be drawn up in two languages, French and English, the French text being evidence for the Russians, and the English text for the Japanese. In case of difficulty of interpretation the French document to be final evidence.

Article 15—The ratification of this treaty shall be countersigned by the sovereigns of the two states within fifty days after its signature. The French and American embassies shall be intermediaries between the Japanese and Russian governments to announce by telegraph the ratification of the treaty.

Two additional articles are agreed to as follows:

Article 1—The evacuation of Manchuria by both armies shall be complete within eighteen months from the signing of the treaty, beginning with the retirement of troops of the first line. At the expiration of the eighteen months the two parties will only be able to leave as guards for the railway fifteen soldiers per kilometre.

Article 2—The boundary which limits the parts owned respectively by Russia and Japan in the Sakhalin island shall be definitely marked off on the spot by a special limit-graphic commission.

TROLLEY CAR CRASHES INTO TREE, KILLING TWO PERSONS

Charlton, Mass., Sept. 5.—Two persons were killed and thirteen injured, three or four probably fatally, as the result of a trolly car on the Worcester & Southbridge street railway system leaving the track and crashing into a tree a mile east of this village, early today. The dead:

MISS GRACE NELSON, Springfield, 30 years old.

——— MORAN.

The car was taking to Worcester a party of people who had been attending an "old home" dance in Charlton and was running at a high rate of speed. Miss Nelson was thrown through a window and was buried beneath the car, which was overturned. The injured were taken to a hospital at Worcester.

FAILED TO LYNCH THE PRISONER

Butte, Mont., Sept. 5.—A mob of 100 men, early today, made a determined but unsuccessful attempt to lynch James Barnes who late Sunday night shot and killed Patrick Hanley as the result of a slight argument. The jail was taken by storm, the would be lynchers commanding the broad stairway leading to the doors of the courthouse and with drawn pistols firing over the head of the crowd and the police who attempted to enter. Inside a mob attacked the steel doors but without success. In the upper corridors were stationed a number of deputy sheriffs, with rifles and revolvers and this tended to hold the angry crowd back. The mob finally sent for dynamite but those dispatched on the errand failed to return within an hour and the ringleaders abandoned the attempt and were persuaded by the police to disperse.

TWO ASPHYXIATED BY ILLUMINATING GAS.

Philadelphia, Sept. 5.—George Johnson, aged 45 years, and his son Charles, aged 24 years, were asphyxiated by illuminating gas in a boarding house here last night. The bodies were found today. The younger Johnson served in the United States army and was at one time stationed in the Philippine islands.

COLLISION NEAR DENVER CAUSES DEATH OF THREE.

Denver, Sept. 5.—Word reached here early today, that Burlington freight train No. 77 ran into the second section of passenger train No. 13 at Brush, about thirty-five miles from Denver. A colored porter named John Lindsey and a colored cook named Vaughn was killed. One passenger was killed and fifteen injured.

Weather Bureau, Duluth, Sept. 5.—Local forecast for twenty-four hours, ending at 7 p. m. Wednesday: Duluth, Superior and vicinity—Partly cloudy tonight and Wednesday. Fresh northeasterly winds.

Your Fall Overcoat!

Get it now.

If it turns cool tonight you'll need it.

If it doesn't you'll need it in a day or two, at best.

Moderately cool days and cooler evenings are now in order. If you want comfort, a Top Coat is necessary.

Naturally you'll want one of our

Handsome Coats.

The touches of the artistic and skillful Tailors' handiwork are everywhere visible.

Fabrics are the finest imported and domestic Coverts, Cheviots and Thibets, in new patterns and shades.

Plain or silk lined—three lengths, short, medium and long. We've just the Coat that you should wear.

Prices range from $8 to $35.

We are certainly offering our trade the finest line of Top Coats we have ever shown. That means much.

The Daylight Store.

Oak Hall Clothing Co.

CORNER FOURTH AVE. WEST AND SUPERIOR ST.

FOOLED CITY CHAPS.

Farmer Worked Those Who Let Him In.

Determination among the reliable class of lovers and promoters of harness horse racing to purge that very enjoyable sport of the taint of jobbery, and to punish as severely as they can those who are found guilty of it, seems only to have inspired certain unscrupulous persons with a purpose to attempt disreputable methods during the racing season which has just fairly opened under promising conditions, says the New York Telegram.

In times past it was not an uncommon thing to hear of a purse being carried away by a trotter or pacer that had found his way into a race to which he was not eligible, and honorable horsemen and good horses were thus cheated out of credit, pleasure and profit that fairly belonged to them, and notwithstanding the watchfulness of the Nestors of the trotting turf the pernicious habit has not yet been entirely eradicated.

A dishonest scheme of this kind is rarely framed to be "pulled off" on any of the tracks of the larger circuits. Both men and horses are too well known there for a job of this character to be successfully manipulated. The minor circuits and the country fairs are usually worked by such evil doers.

Recently two trotters owned in Philadelphia, a trotter and a pacer owned in New York, and a pacer owned in the neighborhood of Lexington, Ky.—all horses that have earned "fast marks" on the tracks of the large circuits, but that are no longer useful as money-makers there—have mysteriously disappeared, and similar reports come from other sections of the country concerning other horses.

It is believed that these horses have been spirited away for the purpose of perpetrating fraud, and that sooner or later they will be uncovered as "ringers."

Speaking of "ringers," an incident occurred about twenty years ago in a Middle West state, which put a lasting damper on the practice in that section, and which was very funny. A brace of men who did not wear medals for honesty worked three rich, sporty young chaps, each of whom was the owner of a fairly speedy half-mile running horse, into a match. The race was made for $250 a corner, and was set far enough ahead to allow a good deal of excitement to be worked up over it, and while the talk that usually precedes such an event in a small place was going on a farmer, who lived in an adjoining county, who also owned a runner, was approached. He listened gravely to all they had to say, and was let in on the killing. This man, it is perhaps unnecessary to say, was considered "reliable" by the promoters of the job. It was known to them and a few others that he had a horse that could outfoot the three original entries.

Finally the day for the race came, and the town, so to speak, was out to see the horses run. There was a great hubbub. Everybody had money and everybody wanted to bet. Men who rarely before had a dollar had wads of money that day, furnished, it was naturally supposed, by the three wealthy young bloods to bet on their respective horses. And the sharks and their friends and emissaries out greedily snapping at it, too. They were sure they had in the county horse what we would now call a "pipe," for it was reported to them from time to time that he was in prime condition.

To make a long story short, the horse owned by the young man who the crooks thought would be the richest picking for them won all the way, and the reliable farmer's nag finished last. It afterward came to light that the countryman had played both ways from the middle. He knew the town gang would bet to a man on his horse, and he substituted another horse that was almost the image of the real race horse to compete with the horses of the sporty youths. This beast could hardly run fast enough to keep himself warm, and the farmer, through agents, covered hundreds of dollars laid down by the sharks that he would win.

This was the case of the "ringer" getting wrung. There was loud and angry talk about shooting and cutting over it, but no such calamity resulted. While it was a villainous affair all through, save the part originally intended victims took, it proved too good for decent horsemen of those parts, for if there has been a "ringing" scheme pulled off out there since, I have not heard of it. Previous to that time such deals were not infrequent.

THE BIGGEST TUSKS.

Fancy one ivory tusk weighing 247 pounds, says the San Francisco Bulletin. What a monster elephant must the owner of the two tusks have been. One day about eight years ago a party of hunters on a slope of Mount Kilimanjaro saw the animal that was carrying these wonderful tusks around and killed it. The villagers down below were much astonished when they saw four men carrying the ivory down the mountain. They had never seen a tusk before that was more than a one-man load.

The tusks were taken to Zanzibar, where they were the talk of the town. The bidding for them was spirited, and naturally enough they were purchased for the American trade. Both of them came to New York, but one crossed the ocean again and is now in the British museum.

The agent of a Berlin museum arrived in Zanzibar a few days after the tusks had been shipped and was greatly chagrined because one of them had not been purchased for him. He had left a sum of money there with instructions that if anything unique in the museum line came along it was to be purchased for his institution.

On his return to Europe he telegraphed to America to learn what one of the tusks might be purchased for. The answer was $5,000, and that settled it. Berlin never expects to own one of the biggest tusks in the world.

It is rare that a tusk weighs more than from 100 to 120 pounds. The size of the tusk does not depend upon the age or size of the animal. Some of the largest tusks have been obtained from small elephants.

These two tusks were more than nine feet in length, but the aged bull elephant that wore them was of only medium size. The next largest tusks on record in the African trade weighed respectively 226½ and 175 pounds.

No one ever hears of such ravages among the Indian elephants as have been made by hunters among the African herds. This is due to the inferiority of size of their tusks, and therefore in the value of the ivory they yield.

The heaviest Asiatic tusks that are known to have come into the market weighed 109, 105 and 100 pounds. The largest tusk of a mammoth yet dug out of the soil weighed 173 pounds.

So the old animal which was caught on the side of Kilimanjaro takes the palm, as far as the records go, in ancient or modern times.

PATRICK HENRY'S GRAVE.

Inquiry is made now and then as to where Patrick Henry is buried, says the Kansas City Journal. The orator lies in a quiet grave on the estate in Charlotte county, Va., where he formerly lived. Red Hill is the name of the estate, which is on the Staunton river, thirty-eight miles from Lynchburg. When Patrick Henry bought the place it comprised about 3,500 acres. One of the nearest neighbors was John Randolph of Roanoke, fifteen miles away. Red Hill is now owned by Henry's grandson, William Wirt Henry.

Tell your "wants" to The Herald—either phone 324. Results are sure.

Special Prices THIS WEEK!

$5 $5

Gold Crowns $5.00
Bridge Work $5.00

Duluth Dental Parlors

Dr. Budd, Mngr. 3 W. Superior St.

NORMAL IS OPEN

State Institution For Prospective School Teachers Begins Term.

At One O'Clock the Total Registration Was 130.

The registration of pupils took place this morning at the Duluth normal, and was continued during the afternoon. The fourth annual session of the school began then, and during the morning and afternoon hours of the day a large number of pupils from the city and surrounding country signified their intention of attending the school for instruction.

The attendance will be larger than in any previous year, and a larger per cent than heretofore of those entering the school have completed a high school course. This is most gratifying, as it will result in better trained and more efficient teachers. Seventy-five of the former pupils of the school have returned to the school to complete their course.

The registration continued during the afternoon, and at 8:30 tomorrow morning the organization of classes will be begun and the regular schedule followed as soon as possible. At 1 o'clock 130 pupils had registered. They are:

Selma Oreckovsky, Agnes Lavallee, Bessie Turnbull, Marietta Murray, Catherine Porter, Edith Kristensen, Anna Streed, Ellen Vandergrift, Edna Bennison, Florence McKay, Sadie Burton, Elizabeth Johnson, Florence Clark, Annie Fagerstrom, Elvera Skoog, Carla Lonegren, Julia Lidja, Blanch Mosher, Hattie Nelson, Tillie Martin, Ellen Lind, Mathilda Rust, Hazel McKay, Mildred Frost, Margaret Shaw, Annabelle Dunning, Florence Swanson, Rose Signer, Rosbella Carlson, Hilda Olson, Olga Krey, Isabelle McLean, Hartet Shannon, Jessie Campbell, Flora Chisholm, Elfreda Schlick, Laura Pepple, Alice Burgher, Orpha Lent, Gertrude Cleveland, Lena Ward, Marian Berry, Ella Talboys, Charlotte Hughes, Etta Roberts, Malinda Lavallee, Teresa Hinsmann, Della Latture, Ella Holtorf, Eva Sullivan, Lillian Gowan, Mabel Fix, Genevra West, Merlyn Wagner, Opal Wiltse, Helen Dodge, Evelyn Greenfield, Cora Burgher, Inez Turnquist, Mayme Kennedy, Ethel Wright, Nina Burbank, Elsie Krey, Anna Hanson, Grace Aikin, Catherine McIntyre, Pearl Bassett, Laura Detret, Lalla Scott, Geniere Wallace, Emily Merritt, Nellie Sinclair, Adelaide Hormann, Ada Gorman, Katherine Hoyer, Inga Wartinson, Nina Nichols, Ray Mills, Grace Maggard, Mary Ober, Ray Leland, Hazel Helmbaugh, Alice Sand, Helen M. Halg, May Marshall, Elizabeth O'Keefe, Mildred Wiltse, Margaret Lutes, Mangna Smith, Eli Rose Taylor, Fannie Mendelson, Elizabeth Anderson, Violet Robinson, Cora Schaffer, Leonora Uisrud, Frances Magner, Austa Swendson, Julia Carlson, Clara Watt, Helen Shaver, Gina Jensen, Elsie Swendson, Louana Phelps, Mary Blackmarr, Stella Swanson, Mary Ward, C. Pillsbury, Reginal Ddavis, Alberi Porter, Ida Doran, Estelle Hicken, Gertrude Brown, Freda Anderson, Marie Binane, Nina Cameron, Jennie Latture, Barbara Rupley, Minnie Quigley, Mathilda Skranstal, Elizabeth McDonald, Frank Paine, May Ostergren, Rose Hart, Louise Ellis, Annabella Clark, Elinor Bartoldi, Emilie Huhn, Eva Hathaway, Katherine Wintergerst, Margaret Grogan.

Dora Thorne

Matinee, Wed., Lyceum, 25c and 50c.

DENIES LODGE A NEW TRIAL

Judge Dibell Turns Down Motion of the Maccabees.

Judge Dibell has made an order in a fraternal insurance recovery case in which he has denied the motion of the Supreme Tent of the K. O. T. M. of the World for a judgment, notwithstanding the verdict in favor of John Ranta, or for a new trial. A stay of judgment is entered for a period of ten days.

With his order the court files a brief memorandum, in which he comments on several points of interest to those who have followed the trials of cases where fraternal organizations seek to have set aside the policies issued in certain cases on the ground of fraudulent intent on the part of the person insured.

The court says the insured was examined by a physician, and was initiated, along with twenty-nine other Finns, when the local tent of the order was organized. The court said it appeared from the evidence that the insured claimed himself to be in good health at the time he was admitted to the order, that the examining physician found nothing the trouble with his lungs.

In view of the large number that were taken into the organization in such a short period of time, the court intimates that there could hardly be expected that the statements made were false. The court takes into consideration, too, that an interpreter was used in the case at bar and in the cases of several other of the members accepted.

The burden of the proof, the court held, lay with the defendant fraternal organization.

A. B. SIEWERT & CO.

Dunlap Hats

Are all that could be desired this fall. Ten different proportions to suit the different physiques. All the popular styles—Derby, Soft, Silk, Opera and Crush Hats.

$2.50 to $10.00

Extra Quality.

$3 and $4 Hats

A. B. SIEWERT & CO

Hatters and Furnishers.

304 W. Superior St.

BIG BULGE IN NORTH BUTTE

Stock Goes Upward With a Rush—$38.50 Bid.

North Butte stock had a great bulge this morning. Saturday the stock sold as low as $34.50 a share. This morning it started off at about $35 and then steadily worked up to $36.12 1-2 at noon and then went up with a rush. In the last half hour of trading there was a great scramble for it and the close was at $38.50 bid. The total sales of the stock in the Boston market were 5,036 shares.

An interesting feature of the bulge is that the buying came from outside of Duluth, very little of it being from here, where the interest in the stock is supposed to be heaviest. The East was a heavy buyer and it is understood that Butte took considerable.

It has become public property during the past few days that the North Butte company has purchased the outstanding one-fifth of the Miners' union claim. It took over four-fifths when it bought the properties originally. The one-fifth was acquired at what looks like a liberal price, but is said to be very cheap. With one-fifth outstanding the company could meet with much trouble and the acquirement of the entire interest places it in a position to work it as it may desire. It is said to be one of the most valuable things the company has.

MINERS WILL MAKE DEMAND

For Eight Hour Day and Recognition of the Union.

Philadelphia, Sept. 5.—It was learned here, today, that the convention of anthracite miners which will meet at Shamokin between Dec. 5 and 10 next, will make the following demands:

A recognition of the Miners' union by the coal operators, the recognition to take the form of a signed agreement. The substitution of an eight hour work day for the nine hour work day awarded by the strike commission, which is now in force throughout the hard coal fields.

An increase in pay over the minimum wages now paid to men and boys who are not contract miners, but are generally classed as unskilled labor.

A uniform scale of wages for workers, not actually miners at all collieries.

STABBING HIS SON.

Chicago Business Man Placed Under Arrest.

Chicago, Sept. 5.—Peter Achten, a retired business man of Chicago is a prisoner at Kenosha, Wis., charged with attempting to murder his son, John Peter Achten, also of Chicago, at the summer home of the family at Camp Lake, Sunday night. The younger Achten was stabbed twice, once in the arm and once just over the heart. His condition is critical. Achten was arrested in a wood near his home an hour after the attempt on the young man's life and was taken to Kenosha today. The hearing was continued for ten days pending a change in the condition of the young man. Bail was fixed at $4,000. Domestic quarrels are said to have led to the stabbing.

DODGED THE BULLET.

Racine Man Escapes Death From Burglar's Shot.

Racine, Wis., Sept. 5.—Returning home from his camp late last night Prof. Albert Augustine, principal of the Winslow school and one of the state's best known educators, was fired on by a burglar as he entered the front door of his home. Mr. Augustine dodged quickly to one side and the shot failed of effect. The burglar escaped. From the manner of his work it is thought the housebreaker was identical with the man who shot and fatally wounded Paul Langen, foreman of the Milwaukee Woolen company a few nights ago.

HEZEKIAH BUTTERWORTH DEAD.

Warren, R. I., Sept. 5.—Hezekiah Butterworth, author and historian, died here, today. Death was due to diabetes. He was 75 years old.

BOMB EXPLODED AT HELSINGFORS.

Helsingfors, Sept. 5.—A bomb was exploded at 3 o'clock this morning, outside the head police office. Nobody was hurt and three persons concerned in the explosion escaped in the darkness. All the windows of the office and also those of the adjoining buildings were broken.

It's poor satisfaction to have your neighbor tell you about a wonderful bargain sale—after it is all over. Of the next one, get your information in time—from the ads.

FREE BOOK TO MEN!

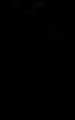

MEN—If you are weak or undeveloped, have lost strength, our Acme Vacuum Developer will restore you, without drugs or electricity; Urethral Obstruction and Varicocele permanently cured in 1 to 4 weeks. 75,000 in use; not one failure; not one returned. Write for free book, sent sealed in plain envelope.

ACME MFG. CO., 499 Barclay Blk., Denver, Colo.

ANSWER FRINK

Local Agents of Packing Companies Reply to Complaint.

Deny That the Butcher Was Ever Refused Meat.

Denying all knowledge or information that there is such a thing as a retail butchers' association, or that they have any information as to whom are the officers and members, several of the branch packing houses and their managers have filed answer to the complaint filed by Henry C. Frink for damages on account of an alleged boycott to put him out of the independent meat market business.

The answers are made by Cudahy Packing company, and its manager, J. Young, through M. Douglas; the Hammond Packing company, its former manager, Robert A. Peers; the Omaha Packing company and John M. Ford; Schwartzschild & Sulzberger and Carlisle Hastings, Swift & Co. and W. W. Brooke; Nelson Morris & Co. and J. F. Duggan. The later named concerns are represented by Grannis & Hicks.

Besides the answers to the complaint in the Frink case, the same defendants have filed demurrers to the complaint in the action brought against the wholesale and retail meat dealers by M. M. Gasser & Co. on the ground that M. M. Gasser & Co. has no legal right to sue; that several causes of action are improperly united and that the complaint does not state facts sufficient to constitute a cause of action.

In the answers to the Frink complaint, each of the packing house managers enters denial that he has the power or authority to refuse to sell goods dealt in by the company which he represents, and denial is made of knowledge or belief that Frink was able at all times to pay cash for his goods.

It is alleged that no refusal was ever made to sell him goods, or that the packing houses or their managers were ever a party to any contract or agreement with the retail dealers to deprive Frink of an opportunity to purchase meats and supplies at wholesale.

A general denial is made of any knowledge of the prices at which Frink sold his meats or the profits which he may have received, and each of the branch packing houses through its manager claims that it has no knowledge of any refusal by other wholesale concerns to sell Frink goods, or knowledge of any communications from the Retail Butchers' association.

Further denial is made by each branch house of any information that would lead to belief that the wholesale meat dealers of Duluth control 95 per cent of the beef, pork and mutton sold in this city, although admission is made that they do control a considerable portion of the wholesale trade in those commodities.

MIDWAY HORSE MARKET.

Minnesota Transfer, St. Paul—Garrett & Zimmerman report: Demand from all quarters of large volume for good business offerings; trade for the past week was on a steady basis as compared with the betterment reported last week for all business classes, outside and local demand being equally good. All classes are toned by the activity of the early fall demand at the following prices:

Drafters, extra	$175@230
Drafters, choice	145@175
Drafters, common to good	125@145
Farm mares, extra	165@185
Farm mares, choice	145@165
Farm mares, common to good	125@145
Drivers, extra	170@200
Drivers, common to good	125@170

DO NOT SLEEP.

San Francisco Bulletin: A country minister, who was much annoyed by two members of his congregation, Macpherson and Mackintosh, sleeping during the sermon, hit on a way to put an end to this state of matters. Calling on Mackintosh, he said:

"By the way, Mr. Mackintosh, have you ever noticed Mr. Macpherson sleeping during the sermon?"

"Many a time," replied Mackintosh, virtuously.

"Well, next Sunday you might sit beside Macpherson and try to keep him awake."

"Certainly, I'll do that, sir," said Mackintosh.

Then the minister went to Macpherson and said:

"By the way, Mr. Macpherson, have you ever noticed Mr. Mackintosh sleeping during the sermon?"

"Many a time," replied Macpherson.

"Well, next Sunday you might sit besides Mackintosh and try to keep him awake."

"Certainly, I'll do that, sir," said Macpherson.

Next Sunday it was highly amusing to anybody in the secret to see Mackintosh and Macpherson sitting next to each other, both perfectly wide awake.

WHY HE RESIGNED.

They have a story in New York of an English gardener who was brought over by one of the newly rich, says the Kansas City Journal. The employer had several unmarried daughters, and the gardener was told to devote most of his time to the tennis lawn. He is a gardener of the old school, and before long became disgusted on noticing how many young men came to tennis and tea. He resigned his position, and on being asked for a reason, said: "Well, sir, this is not 'orticulture I'm doin'. It's mere 'usbandry."

M. HENRICKSEN JEWELRY CO.

Costs You Only 50c—Ladies' Collar Supporter Excels.

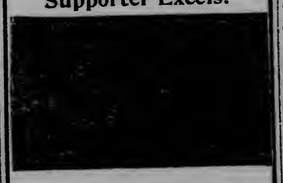

No Collar Rests Well Without It.

M. Henricksen Jewelry Co.,

Factory—W. Mich. St. 330 W. Superior St.

TWIN CITY MEN

Real Estate Dealers of St. Paul and Minneapolis Coming.

They Will Be Entertained By the Local Exchange.

About forty members of the St. Paul and Minneapolis real estate boards will be in Duluth, September 16, and while here they will be the guests of the Duluth Real Estate exchange, which discussed plans for their entertainment at the regular monthly meeting of the local organization, held this noon in the Commercial club rooms.

The visitors will arrive in Duluth on the morning train from St. Paul, Sept. 16, and, immediately after breakfast, will, with Duluth realty dealers, board a special train, which will convey them over the Duluth, Missabe & Northern road to the iron range. The party, after an inspection of the range properties, will return over the Duluth & Iron Range road, arriving here early in the evening.

Luncheon will be served on the train at noon, and in the evening the Twin City men will be entertained at dinner at the Commercial club.

The following day they will probably be taken in a special train over the Northern Pacific to the Northern Power company development work on the St. Louis river, above Fond du Lac. Coming back to the city, they will board the afternoon and evening trains for home.

When members of the Duluth exchange were last in the Twin Cities down there entertained them right royaly, and it is the intention to show the Twin City men that their efforts at entertaining were fully appreciated.

The discussion of the alleged combine of the Master Painters' and Paperhangers' association did not take up much time at today's session. No particularly new developments in the situation were reported. The members of the exchange did nothing further than to authorize the appointment of a committee of three to look after the matter, which now rests in the hands of the attorney general of the state.

The committee will report to the exchange at its next meeting, which will be held the first Tuesday in October, or the fifth day of the month. N. J. Upham is chairman. The other members have not yet been appointed.

It was decided to change the time of meeting from noon until evening. The next meeting will be held at 6:30 o'clock in the evening, and three or four men who have played a prominent part in the upbuilding of Duluth will be invited to be present to air their views on what they consider the proper steps to be taken in advancing the interests of Duluth. Such addresses will be made regular features of these meetings in future.

The exchange, started more in the nature of an experiment more than anything else, is meeting with even more success than its promoters expected, and it is believed that its work will result very beneficially to the city. Interest in the organization is growing right along. Today's meeting was more largely attended than any yet held.

FREAK PATENTS.

There is at least one branch of the government service where the limitless capacity of the American imagination is a source of never-ending wonder, says the Washington Star. In these days of horseless vehicles, wireless telegraph and other marvels of science and mechanics, it would seem that the force of examiners at the patent office would be surfeited with propositions from those mental gymnasts who pose as inventors for patent rights on freak devices that apparently solve impossible mechanical problems. But as science advances so do the imaginations of those who invent expand.

To just what extent and into just how many freak channels the mind of that branch of the human species known as the inventor develops and extends only the examiners in the patent office know. Thousands of applications are received daily from every section of the world for patents on devices that are absolutely absurd, mechanically and practically. Such applications are ruthlessly swept aside, the drawings returned and the inventor turned down. Such is the organization of the office that the name and device of the would-be benefactor of mankind is kindly screened from public view and every effort is made to prevent his being made the laughing stock of his friends and the world in general, but there are times when the ingenuity of the freak inventor gets the better of the examiners and they can find no earthly reason for refusing him a patent. In such cases the examiner can only sigh and throw up his hands and give the official seal of the office to a device that will have no material effect on humanity, unless it be to excite the risibilities of those persons who possess a well-developed sense of the ridiculous.

There is one class of inventors whose devices never see the light of day. These are the men and women who firmly believe they have solved the problem of perpetual motion. The officials of the patent office receive hundreds of applications every year for machines that are described in the specifications accompanying them as absolutely solving the problem of perpetual motion.

If permitted these inventors would supplement their specifications with mathematical demonstrations of the feasibility of their machines. But they are not allowed to go beyond the filing of applications. Their models and papers are returned to them with a polite note from the commissioner which informs them that years of study of the subject has convinced the patent officials that perpetual motion is not possible or feasible, in this generation at least, and that they will "have to be shown" more clearly than the inventer can possibly show them that the problem has been solved before a patent is even considered.

The number of different schemes for perpetual motion are presented to the office every year is astonishing to the layman, and oftentimes one inventor will put forth half a dozen or more machines, each of which is absolutely perpetual. One such inventor, after trying for years to get a patent on one scheme or another of this sort, finally grew tired of the manner in which he was treated by the officials of the office. He determined to present a specification that could not possibly be turned down, and, therefore, made application for a patent on the earth and the solar system, arguing, in his presentation of the case, that the earth had been revolving on its axis several thousand years and the solar system had been working as great a length of time, and if that wasn't perpetual motion he wanted to know what perpetual motion is. The patent has not yet been granted.

The patent office officials have not yet settled in their minds whether the devices or the inventors are the greatest freaks. The man with the idea, the perfectly absurd though patentable idea, sometimes comes in person to press his claim. He can usually be picked out in a crowd and the things he does and says are as ridiculous as his advice. The freak inventor is not a product of the mechanical age, as the present generation might aptly be called. He is an old friend, a running mate with "Pro Bono Publico," "Old Subscriber," "Constant Reader" and "Vox Populi." He has been working out his ingenious schemes for years.

The officials of the New York Central and Lake Shore railroad companies imagined they accomplished great things when they placed in operation a train that covered the distance between New York and Chicago in eighteen hours, a week or so ago. But they were a long way behind. More than sixty years ago, when railroading was in its veriest infancy, to be precise, on April 13, 1838, a patent was ganted one J. Nollner that would make an eighteen-hour train between New York and Chicago so slow an affair as to put it in the class of the fifteen-day steamer between New York and Liverpool.

Mr. Nollner's scheme was perfectly planned, as far as mechanics go, and would certainly be a gigantic success if tried. It was simply an elaborate solution of the old problem familiar to students the world over in which the question is asked: "How fast will a person be traveling who runs through a train moving at a speed of a mile a minute?" The answer is that if the man can run 15 miles an hour, or one fourth of a mile a minute, he travels just that much faster than the train.

The inventor's scheme was to have a series of heavy flat cars with tracks laid on their decks, placed on top of one another, each car to be half the length of the one beneath it. On the topmost car a passenger coach would be placed. The idea was to place all the cars at one end of the track, the superimposed cars to be at the end of the tracks on the cars beneath them, and then start all of them at once. It would all depend upon the height of the pyramid, the number of flat cars used, as to the speed of the passenger coach on top. If there were four flat cars and a coach the inventor claims the top car would move ten times faster than the bottom car, and the length of the bottom car would regulate the speed between stations. The idea is simple, but it does not seem to have appealed to present-day railroad men.

Another inventor who was familiar with railroads applied for and secured a patent in 1888 for a device which he claimed would prevent collisions. This consisted of a long spring about the length of a passenger coach affixed to the front of an engine and carried along the track on trucks. At the end of the spring was a platform on which was placed the figure of a man, and in front of the figure a large bell. Extending from the platform was a long steel tube with a buffer on the end. When two trains attempted to pass on the same track the oncoming train would strike the buffer, the manikin on the platform would ring a bell, warning the passengers to leave the train, and the spring would take up the shocks of the collision. The invention has not yet been called into practical use.

In 1896 a disciple of Anthony Comstock, who was shocked at the exposure consequent on bicycle riding by the females of his family, constructed a curtain in the shape of a fan which fitted over the front of the bicycle and effectually prevented any designing person from seeing the lower extremities of a rider on a ladies' style of wheel.

It was a bicycle enthusiast of another type who, sympathizing with his brothers who were compelled to use bad roads, invented a device for placing rails on wooden fences over which an especially constructed tricycle could move with ease. This inventor did not take into account the fact that many miles of fences are now constructed of barbed wire.

A little more than thirty years ago a velocipede enthusiast evolved a scheme of locomotion that called into practical use the lap dog that was such a favorite at that time. He devised a vehicle built somewhat on the lines of the modern "T" cart, which would have a large wheel in front, where the horse of the "T" cart of modern days has his position. Inside this large wheel on a treadmill the inventor places a pair of lap dogs and secures motive power from their restive feet. The machine was designed to be steered with a wheel by the person occupying the seat. A brake was also constructed to be applied to the front wheel.

The dangers of being buried alive seem to have worried many inventors and many devices have been prepared to lessen these dangers. Quite the most practical came to the attention of the patent office officials about ten years ago and involves the introduction of a long pipe to the coffin with one end extending through the earth to the top of the grave. The end in the coffin is placed convenient to the mouth of the person buried, while the end exposed has a whistle of the locomotive type, so that if the person buried is not really dead he can blow through the pipe, sound the whistle and thus notify the cemetery attendants that a mistake has been made.

For the benefit of householders who get home so late or in such condition that the finding of the keyhole is a difficult problem an inventor has designed a pair of leads with rounded edges and tapered toward one end so that they might be placed on either side of the keyhole, the lower end nearest the hole. All the excited householder is required to do is to strike the leads with his key and the rounded corners guide it directly to the keyhole. It is very simple and would seem to have some little commercial value.

A man who must have been a utilitarian of the highest order and who must also have been a dweller in an apartment house where economy of space is necessary has designed a household article that would seem to have some practical value. This device is very simple, being nothing but a round tin cylinder with a hole at either end; a series of perforations with rough edges on one side and a series of raised blades on the other. Its mission in the world is to serve as a fly-catcher by day, a rat trap at night, a nutmeg grater at dinner time and a potato parer for breakfast. This seems a much better and more economical rat trap than the device of another inventor who had patented an illuminated figure of a cat with which to scare rats and mice away from the premises.

A tobacco chewing inventor has originated a scheme for the preservation of old quids that would seem to be a boon to users of the weed. This device is simply a small receptacle with ventilated top and bottom, about the size of a walnut, which opens with a hinge in the middle, and can be made as ornamental as the owner thereof fancies.

These are only samples of hundreds of freak patents that have been granted. On every device that has been mentioned a patent has been issued and persons infringing thereon are hereby warned of the penalties for the same.

"OH, UPRIGHT JUDGE."

Baltimore News: "Madam," said the stern Judge, "you are accused of violating the city ordinance by running your automobile at the rate of forty-seven miles an hour. Are you guilty or not guilty?"

Mrs. Watters Stockton, the proud society queen, raised her chin high in the air and her eyes flashed as she replied, in a voice as cold and firm as though she were giving orders to her butler, "Guilty."

"Madam," said the judge, "you are the first woman who has faced me for scorching, but that fact does not affect me in the least. Nor do I care because your husband is worth $50,000,000. And I am informed that you are worth $30,000,000 in your own name. Madam, the size of your fortune does not interest me in the least. Nor will it cause me to treat you more leniently than if you were a woman arrested for stealing bread for your starving children. You speed down a crowd street, and, worst of all, just as the children who had been dismissed from a neighboring school were crossing that crowded thoroughfare. You endangered not only men and women, but the defenseless children, and I shall treat you with as much severity as though you were a man. You are fined $10 and costs."

Get it for "Her"

ADVANCE STYLES NOW HERE.

Noticeable Feature is Length of Coat, Fine Workmanship and Natty Styles.

We are pleased to announce the arrival and readiness of our Fall Styles in Men's, Boys' and Children's clothing. It would seem that the maximum of comfort and style has been reached in Men's Suits and Overcoats, especially in the presentment of

K. N. & F. STYLES

Attention is directed to the length of sack coats, 31 inches being the favorite length. This is one of the prominent style features which meets with general approval. Coats are also made very full and roomy, with large sleeves.

SOME OF THE NEW ARRIVALS:

Fall Hats of all sorts. Stein-Bloch Suits and Overcoats. Columbia $3.50 Shoes. Fine Fall Furnishings.

Columbia Clothing Co.

Burrows Building.

PICNIC LUNCHES.

New York Furnishes Imvitations For Busy People.

In the bright sunshine of early summer the places which have served well enough for luncheon all winter ling seem more or less intolerable and unappetizing. In a few of the lofty downtown luncheon clubs the sweet air sweeps across fresh white tables, and by dint of ordering a shadroe with a fresh salad and plenty of strawberries and cream, a fortunate member can forget that he is two or three weeks overdue at some trout brook in Pike county or the Adirondacks, says the New York Sun.

But thousands of downtown workers cannot belong to the luncheon clubs, and about 12 o'clock on a bright day the ledger page or the stenographic notebook is flecked with black shadows that may be from tired eyes, but are curiously like the pattern made by young leaves on a picnic lunch basket. After looking at these, vegetable soup or baked beans becomes an impossibility, while anything would taste good if it could be eaten out of doors.

Two fellow clerks in an office near the city hall were discussing this one day.

"I wish," said she, "that I could have lunch on a terrace overlooking a lake. I would have an omelet with fine herbs and a sherbet with little bits of fruit in it."

"Well, I'd rather be lunching on a yacht," said he. "Any kind of yacht would do, and I wouldn't care much what there was to eat. Some bacon and pilot bread and Scotch jam out of the jar would taste pretty good. The feel of the waves under the keel would give me an appetite."

A look of mischief brightened the girl's eyes.

"I owe you a lunch or two," said she, "and I hereby invite you to come with me and get an appetite by feeling the waves under the keel of a boat."

"I must be back at 2 o'clock," he began doubtfully.

"You shall be," replied she promptly, "but get your hat and come now if you can. The yacht sails promptly at 1."

She led the way rapidly to the Cortlandt street ferry, where they caught the boat on the upper deck just as the bridges were being lifted. As they moved out into the stream the warm south wind struck full in their faces. There were few passengers and they had plenty of well-shaded deck space to themselves.

"I shall get the appetite without much trouble," said he. "What I wonder is, where you are going to find the lunch."

They found it in the ferryhouse at the other side of the river, where there is a restaurant for travelers, but with standards of cookery far above those usually considered good enough for people on a journey.

There was plenty of time for the two simple courses she ordered, for, quick service is, naturally enough, the custom of the place. They caught the 12:50 boat easily enough, and wers back at their desks by 2, with freshened brains and brightened faces.

"That was a pretty good idea," said he, "We'll do it again. Meanwhile, I wonder how I shall get you your luncheon on the terrace overlooking the lake?"

In about a week he had figured it out.

"If you are only moderately busy today," said he, "won't you ask the old man if you can have an extra half hour to go uptown?"

"I don't want to go up-town today," she replied.

"Please do," answered he. "This is the day you are to get your luncheon on a terrace. Meet me at the bridge subway station at 12:30 sharp. I think we can do it in an hour and a half."

The old man not only granted the half hour, but added an injuction not to hurry. The subway train bowled along uptown without incident, and in just twenty-two minutes the runaway lunchers were at the lofty Manhattan street station, where he helped her from the train.

"You are going to take me for lunch at Claremont," said she, reproachfully.

"Well, what of it?" said he.

"It's dreadfully expensive, said she, "and it isn't managed for young working people who have to lunch in a hurry."

"There won't be any delays today," said he. "The lunch is all ready. The teleghone is really a great invention."

There was a clear soup, and the omelet she had wished for cooked while they were eating the first course. Then came the sherbet and some coffee, all eaten in the fresh air in full view of the river.

"I couldn't manage the lake," he apologized. "The only available one was the one in the Park, and there were difficulties in the way of getting food and transportation."

Their next out-of-door luncheon was a Dutch treat. In the morning she ordered at a nearby restaurant four chicken sandwiches to be ready and packed at noon, while he added a small basket of fine fruit from one of the little basement shops where they pack steamer parcels.

With these simple provisions they hoarded a Broadway car and caught the 12:30 ferry to Staten Island. The round trip took just an hour and a quarter, of which fifty minutes was consumed in the sail up and down the bay.

As they ate their lunch the life of the harbor was spread out before them. A big incoming steamer passed within a biscuit's toss, and if it had not been for the long wait at the St. George end, the trip would have been a perfect one.

"It will be better," said he, "when the new boats are running. We can do it easily in an hour by another summer."

One by one they discovered other out-of-door luncheon stunts. An uptown hotel hard by a subway station has an open court around which little tables are spread at noon; a large restaurant on the line of the elevated has a loggia where the scramble for places can be avoided by going a little early or late.

One warm day they had a picnic on a recreation pier, and had the pleasure of sharing their crisp sweet crackers and box of bonbons with the ragged children who swarmed around them. On a cool gray day when walking was more than usually pleasant they across the Brooklyn bridge and had a hasty meal at a little place near the other end, taking the car back for the sake of speed and not because they were tired.

"Life is not such a hopeless rut," said she, "that we must necessarily deepen it by doing the same things day after day."

"Good times are like four-leaved clovers," he asserted. "The people who can find them at all can pick them up "most anywhere."

NOT ADDRESSING HIM.

Boston Herald: The late Thomas B. Reed told the writer the following story:

Dr. Reed of Indianapolis, who was in congress at one time, was opening the Sunday morning service at his church with the usual prayer. While he was in the midst of the prayer a stranger entered the church and took a seat far back.

Dr. Reed was praying in a low voice, and the man in the rear, after straining his ears for a while, called out: "Pray louder, Dr. Reed; I can't hear you."

Dr. Reed paused, opened his eyes, and turned them around till they rested on the man in the rear; then he said: "I was not addressing you, sir; I was speaking to God."'

WELL, WELL!

London News: A golfer was observed to smite the ball with peculiar fury. His opponent noticed that there was something on the ball. "What is it?" he asked. "It's a portrait of my mother-in-law," was the answer, accompanied with a mighty hit, "and it does me good to strike it like that!"

FOR HONEST TREATMENT ADVICE FREE Call or write.

YOUNG MEN. MIDDLE-AGED MEN. OLD MEN.

NERVOUS DEBILITY, LOST MANHOOD, nervous, despondent or unfit for business or marriage, result of errors, lost manhood, milky urine, organic weakness, aversions, etc., power restored, a radical cure, BLOOD POISON, all stages, cured for life, by safe means. URINARY AND BLADDER ailments quickly cured. Painful, Difficult, Too Frequent or Bloody Urine. If you cannot call, write for Free Symptom Blank. Home Treatment very successful.

DR. ALFRED L. COLE AND COUNCIL OF PAYSICIANS

The largest, the oldest established, the best equipped and most reliable medical institute in the Northwest. 24 Washington Avenue South, Minneapolis, Minn. OFFICE HOURS—9 a. m. to 5 p. m. and 7 to 8 p. m. SUNDAYS—10 a. m. to 12:30 p. m.

Railroads.

IT WILL BE HEAVY

Unusually Large Amount of Freight to Be Moved.

Fair Travel Continues to Tax Equipment of Railroads.

Indications point to an unusually heavy fall freight traffic on all Northwestern roads, particularly on the Great Northern and Northern Pacific. The passenger traffic over these two ines between the Head of the Lakes and the Twin Cities is just now taxing the equipment to the full capacity. The general freight business has been fair all the season, and the annual movement of grain this year will probably be a good deal heavier than is ordinarily the case.

It is said that the fair crowds from Duluth and Superior to the Twin Cities, with passengers taken on at intermediate points, have so far been so great that in several instances there were not enough seats in the cars to accommodate the people. Sleepers have been at premium.

NEW SHORT LINE.

The Great Western Makes Extensions le Iowa.

Considerable speculation is rife among railroad men as to what the Great Western is to make the short line it has just contracted to build from Talmage, Iowa, on the Kansas City branch, to Creston, Iowa. It is stated by men in a position to know that the short line will in reality give the road the sprout from which a line to Sioux City will grow.

The Great Western is under contract to put a line into Sioux City from the Southeast. Heretofore it has been the avowed intention of the company to build from Athleston, near the Iowa-Missouri line. It is now said the road will build from Talmage, the small line to Creston being the beginning, and that the line will not start from farther down the road, as originally supposed. The Burlington, when it double-tracked its line from Afton to Creston, abandoned its old line, and the Great Western will, it is said, sell the old roadbed.

TOURIST CAR ROUTE

Change Is Announced By the Milwauke Road.

Chicago, Sept. 5.—General Passenger Agent F. A. Miller of the Chicago, Milwaukee & St. Paul railroad announced today that a new route for tourist cars will be established between Chicago and Los Angeles Sept. 15. The route is as follows:

Chicago, Milwaukee & St. Paul railroad, Chicago to Omaha; Union Pacific railroad, Omaha to Ogden; the new San Pedro scenic line, Ogden to Los Angeles.

Tourist cars will leave from Union station, Chicago, and from Los Angeles every day.

Railroad Notes.

It was expected that Howard Elliott, president of the Northern Pacific road, would be in the city today, but at the last moment he changed his plans and decided not to visit Duluth at this time.

A compilation of the game and fish laws in states traversed by the Milwaukee road has been issued by the passenger department of the line. The states covered are Illinois, Michigan, Wisconsin, Minnesota, Iowa, Missouri, South Dakota and North Dakota.

It is understood that a syndicate headed by Senator Burrows of Michigan, S. J. Dunkley and O. W. Norton of Chicago is making arrangements to construct a road from South Haven, Mich., to Detroit. It is stated that the syndicate has already purchased from the Michigan Central the line between Lawton and Kalamazoo, and that the entire road will be completed by July, 1906. The purpose of the enterprise is to connect the Michigan fruit belt with transportation facilities East and West. Owing to the inability to maintain flour rates from the Missouri river territory to Chicago, the railroads have appointed G. A. Kimball their joint flour agent, with headquarters in Kansas City. It is said Mr. Kimball's duties will be to make the rates and see to it that they are maintained.

WAS A VERY SICK BOY,

But Cured by Chamberlain's Colic, Cholera and Diarrhoea Remedy.

"When my boy was two years old he had a very severe attack of bowel complaint, but by the use of Chamberlain's Colic, Cholera and Diarrhoea Remedy we brought him out all right," says Maggie Hickox, of Mulrand, Mich. This remedy can be depended upon in the most severe cases. Even cholera infantum is cured by it. Follow the plain printed directions and a cure is certain. For sale by all leading druggists.

OHIO ASSOCIATION

Basket Picnic to Be Given Next Saturday.

With good weather in their favor the basket picnic to be given by the former residents of Ohio at Lester Park next Saturday, promises to be a very enjoyable affair.

The arrangements being made call for a basket dinner at 1:30 p. m. with the afternoon spent informally in getting acquainted and talking over old times in the land "where the buckeye grows."

Postal card invitations are being sent to all whose addresses are known and the list includes some of Duluth's most prominent citizens. The invitation is a broawd one and includes anyone interested at all in the picnic, asking that they bring their families and a basket large enough to feed one more.

Efforts are being made to secure the attendance of Hon. J. Adam Bede, congressman, who began his career as a printers devil at Wooster, Ohio.

The weather has been arranged for, as H. W. Richardson, the weather man, is originally from Ohio. It is the wish of the committee arranging this picnic that anyone reading this notice who may have been born in the Buckeye state or have lived there for any length of time will take this afternoon and spend it under the trees at Lester Park.

VISITING THE RANGE.

Wholesale Hardware Men Seeing Iron Mines.

Seven prominent hardware men, representing some of the largest wholesale concerns in the country, went to the iron ranke yesterday as the guests of Vice President Baackes of the American Steel & Wire company. In the party were W. M. McGonagle, vice president of the Duluth, Missabe & Northern; William Heyburn, representing W. B. Belknap of Louisville, Ky.; John C. Koch of the John Pritzlaff Hardware company of Milwaukee; Horace M. Hill of Janny, Sample, Hill & Co. of Minneapolis; Joseph Charles of Hibbard, Spencer & Barrett, Chicago; A. W. Douglass and F. W. Allen of the Simmons Hardware company, St. Louis; F. C. Ayres of the J. C. Pearson company, Boston; T. L. Watson, treasurer of the American Steel & Wire company, Chicago.

The party will return to Duluth this evening, when the hardware men expect to leave for their homes. If there is time, they will be tendered an informal dinner at the Kitchi-Gammi club.

Special Monthly Rates

For the Winter Season In Effect Oct. 1st.

Rooms With or Without Meals.

Cafe Service if Preferred

Special Family Rates.

We shall be glad to have you call and see what we have to offer.

The Spalding,

L. J. EMERY, Mgr.

OLD RESIDENT DIES.

Mrs. J. P. Dodge of Two Harbors Passes Away.

Two Harbors, Minn., Sept. 5.—(Special to The Herald.)—Mrs. J. P. Dodge, one of Two Harbors' old residents, well known and highly respected, died yesterday afternoon after a short illness. A husband, son and daughter are left to mourn her loss.

Monday, Labor day, passed quietly and pleasantly the celebration being the first held here, and was a success in every particular. Owing to wet grounds the ball game was not held, but a monster parade was held in the afternoon through the main streets, and to Lakeview park, where speeches were made and dancing indulged in during the afternoon and continued at Norden hall during the evening, music being furnished by Flaaten's Third Regiment band. All business houses were closed and all work suspended.

MOONLIGHT EXCURSION

Steamer Newsboy

Leave Fifth avenue dock at 8:30 tonight for trip around the point. Fare, 25 cents.

LARGE LIST GOING OUT

North West Well Patronized This Trip—But One More.

The steamship North West will this evening bring in 190 passengers, and will depart with 125 passengers. She will make only one more trip to Duluth this season. The last trip of the season will see her in Duluth next Tuesday evening.

Among the prominent people who will leave for a lake trip on the big boat this evening are the following:

Mrs. R. H. Taylor and children, Duluth, Minn; R. L. Bard, Mrs. M. H. and Maud Turner, W. F. Schyler, Minneapolis, Minn.; F. G. Folsom, Boulder, Colo.; F. R. and W. J. Stevens, Minneapolis, Minn.; C. Howard Collet and party, Philadelphia, Pa.; Mrs. J. C., Louise and Gladys Lincoln, Cleveland, Ohio; R. E. and Adda Slaughter, Stillwater, Minn.; Mother General, Buffalo, N. Y., (Magdeline Sisters); Mrs. Frank Kleptko, Houghton, Mich.; C. F. Morrison and wife, Iron River, Wis.; Mrs. B. A. Ducey, Houghton, Mich.; T. E. and L. S. Downing, Minneapolis, Minn.; Duncan Edwards and wife, Mrs. L. Burchelz, R. Green, New York, N. Y.

That "There never was a good small-spaced ad. of a big store, nor a bad big ad. of a big store," is not quite true; but is as near the truth as Franklin's claim that "There never was a good war, nor a bad peace."

FAILED TO APPEAR.

Marshall-Wells Team Did Not Play Hibbing.

Hibbing, Minn., Sept. 5.—For the second time, the Marshall-Wells baseball team of Duluth has failed to appear here, after making an engagement to play. A game between the Hibbing and Marshall-Wells teams was arranged for yesterday, but the men from Duluth did not arrive, much to the disgust of Manager Brady and the Hibbing fans. Manager Brady expended a considerable amount for advertising the game, all of which is a total loss.

The Superior team of the Northern league will play here Wednesday and Thursday, to be followed Friday, Saturday and Sunday by the Duluth White Sox, pennant winners of the Northern league. Booth, the fast Stillwater left-hand pitcher, has signed with the Hibbing team.

MINNESOTA INVENTORS.

Washington, Sept. 5.—(Special to The Herald.)—The following patents have been issued: Frederick J. Fewings of Duluth, car and engine replacer; Alfred E. Hovey of Cass Lake, mechanical fan.

Rheumatism Cured in a Day.

Mystic Cure for Rheumatism and Neuralgia radically cures in 1 to 3 days. Its action upon the system is remarkable and mysterious. It removes at once the cause and the disease immediately disappears. The first dose greatly benefits. 75 cents and $1. Sold by all druggists.

MARKSMEN HOME

Members of Minnesota Rifle Team Return From Shoot.

Stood Thirteenth Among Thirty-Seven In National Contest.

Shooting in competition with thirty-seven of the best rifle teams in the country, the Minnesota rifle team which has just returned from the national competition at Seagirt, N. J., took thirteenth place and further distinguished itself by leading the teams from the Western states.

Of the twelve men on the team, two were from Duluth, Maj F. E. Resche of the Tihrd regiment, and E. G. Simpson.

The following is the list of the twelve members of the Minnesota team, in the order in which they scored: Capt. Falk, Minneapolis, First regiment; F. J. Britton, Brainerd, Third regiment; F. W. Britton, Brainerd, Third regiment; Musician Price of Albaca, Third regiment; Lieut. A. Clark, Minneapolis, First regiment; Sergt. Lang, Faribault, Second regiment; Maj. Resche, Duluth, Third regiment; Sergt. Reinhart, Winona, Second regiment; Sergt. Bird, Anoka, Third regiment; Lieut. Winton, Owatonna, Second regiment; Fred Britton, Brainerd Third regiment; E. G. Simpson, Duluth, Third regiment.

Gen. F. B. Wood of St. Paul, acted as captain of the team, and Capt. Orris E. Lee of Stillwater as coach. Col. Corrigton of Minneapolis, was the spotter.

The contest was for the national trophy, donated by congress, to be competed for annually between teams from the militia regiments of the different states, the army, navy, marine corps, and the West Point and Annapolis academies.

The New York state team won the trophy this year, making the second victory for the Empire state, as the same team won it last year, which was the first season the trophy was up for competition.

The team representing the regular army took second place.

"Our team was down among the last division, being about number nineteen or twenty, until the last day of the tournament," said Maj. Resche this morning. "On the last day of the shoot, the targets were set at the 1,000-yard mark, and at this range our men shone. We stood in fifth place on the day's shooting, and the scores we made on the last day brought the team up from nineteenth place to thirteenth, which was the position in which we finished.

"The winners certainly had a fine team, and had to have to beat out the army. The army men are shooting all the year. They start in the spring with their company shoots. Then their company winners go into the regimental shoots, and the winners in the regimental shoots compete in the battalion shoots, and the winners in the battalion shoots compete in the division shoots, and the winners of these compete in the national shoot, and from the best marksmen in this national shoot they choose the team to go to Seagirt. This keeps them shooting all summer, and they have all kinds of chances for practice.

"The New York team which beats the army team out is composed largely of professional shots, who represent different powder companies. They are certainly expert marksmen, though."

On the Minnesota team were the three Britton brothers of Brainerd. Two of them took second and third place on the team, while the third was in eleventh place. The three brothers form a great trio of marksmen.

The members of the Minnesota team are enthusiastic over the success of their trip. They did not hope to make such a good showing, as it was the first time the team has competed, and they would have been satisfied to have finished in the second division.

Large Enrollment at the Duluth Business University.

Sixty-five new members joined the day classes of the Duluth Business University this morning, the occasion of the fifteenth annual opening of the College. This is the largest enrollment of new members in day classes that the college has ever enjoyed at an annual opening.

Among those from outside the city are: Gertrude Beckman, Red Wing, Minn.; Fred Johnson, Cloquet, Minn.; Wendell Cameron, Brainerd, Minn.; Myrtle Vincent, Sheboygan, Mich.; George Anderson, Arnold, Minn.; L. A. Pickett and N. Gilbert, Superior, Wis.; W. J. Luke, Sparta, Minn.; George S. Cain and S. Matthew, Carlton, Minn.; C. S. Murphy, Grand Forks, N. D.; E. C. Williams, Fort Arthur, Ont., and Emma Anderson, St. Cloud, Minn.

Night school will open at 7 o'clock this evening, and the indications are that the enrollment will be unusually large. The College office will be open all the afternoon and evening for those who wish to enroll. A large number who could not enter at the opening will begin tomorrow, others will begin on Monday, September 11th. New day and evening classes will be organized on these dates for the accommodation of those who could not begin at the opening.

ASSAULT CASE DISMISSED

Frank Donaldson Released on Motion By Prosecuting Attorney.

On a motion by County Attorney McClintock, the case against Frank Donaldson was, this morning, dismissed by Judge Windom.

Donaldson was arrested about ten days ago on the charge of assaulting Charles Marshall, the general agent of the Metropolitan Life Insurance company, on the incline car.

It was claimed by some of the passengers that Donaldson suddenly exclaimed that Marshall owed him a dollar, and when Marshall denied it, Donaldson struck him several times with his fists.

It is understood that Mr. Marshall relented after swearing out the warrant, and that at his request the case was allowed to drop.

OLD SORES CURED

ALLEN'S ULOFRINE SALVE.

Cures Chronic Ulcers, Bone Ulcers, Varicose Ulcers, Scrofulous Ulcers, Mercurial Ulcers, Fever Sores, Gangrene, Blood Poisoning, White Swelling, Milk Leg, Poisoned Wounds. All Sores of long standing. Positively never fails. Draws out all poison. Saves expense and suffering. Cures permanent. For sale by druggists. Mail 50 and 50c. J. P. ALLEN MEDICINE CO., ST. PAUL, MINN.

Silberstein & Bondy Co. | Silberstein & Bondy Co.

The Silberstein and Bondy Company announce a demonstration of American Lady Corsets commencing today!

NOTICE! Commencing today, Sept. 5, the store will resume usual hours — 8 a. m. until 6 p. m.

Now that the new styles in suits and wraps are daily arriving we have decided to supplement our showing with an opening display and demonstration of

NEW FALL MODELS IN AMERICAN LADY CORSETS.

The demonstration will be under the supervision of Mlle. Viall, an expert corsetier. Altogether it will be the greatest and most satisfactory demonstration it has ever been our pleasure to give our patrons.

YOU ARE INVITED TO ATTEND.

Silberstein & Bondy Company

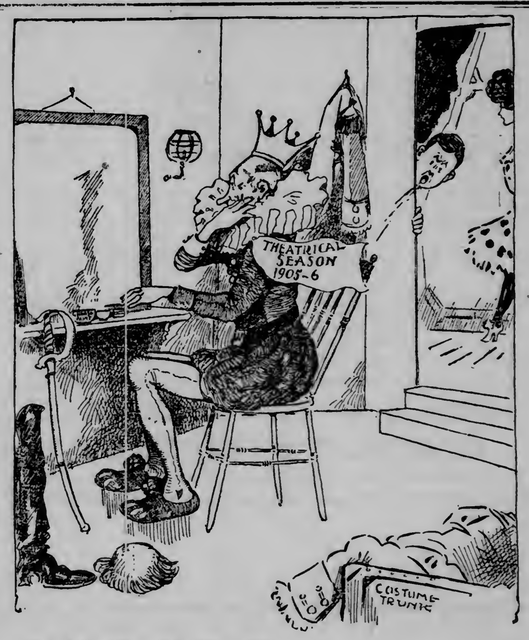

Call Boy—All ready! First act!

AUTO AND MAN TAKE A RISE

Frank Bull of Racine Blown to Ceiling of Garage.

Racine, Wis., Sept. 5.—Frank K. Bull, millionaire and president of the J. I. Case Threshing Machine company, this morning, while seated in his automobile in his garage was blown with his machine and a turntable weighing several tons to the ceiling. The accident was caused by the explosion of gas beneath the turntable ignited by a spark from the motor. Mr. Bull's head was projected through a chandelier, and the turntable and machine wrecked. The extent of the man's injuries cannot be ascertained at present.

Dora Thorne

Matinee, Wed., Lyceum, 25c and 50c.

The Delineator For October.

From the artistic viewpoint, as well as that of fashion, the October Delineator will keep the high standard it has attained as a woman's magazine. About sixty pages, many in color, are devoted to the styles of the month, additional space being devoted to the New York and Paris fashions, set forth with chic and individuality by Helen Berkeley-Loyd and Edouard La Fontaine. The literary side, household topics and special features are on an unusual plane of excellence.

Of widespread interest to parents, teachers and all who lead or follow in educational lines is an exceptional article, "Education for Life through Living," by William H. Maxwell, superintendent of New York city schools. Needless to say, the information that comes from Dr. Maxwell's pen is the result of ripe experience and close observation.

Dora Thorne

Matinee, Wed., Lyceum, 25c and 50c.

Minnesota State Fair—Hamline, Minn., Sept. 4-9, 1905.

For the Minnesota State Fair at Hamline, Minn., Sept. 2 to 9, "The North-Western Line" will sell excursion tickets to St. Paul and Minneapolis at $4.80 for the round trip, including admission to fair grounds. Tickets on sale Sept. 4 to 9 inclusive, good for return until Sept. 11th.

City Ticket Office, 302 West Superior street, and Depot, foot Fifth avenue west.

Milwaukee, Wis., & Return $11.30.

Sept. 9 to 15, "The North-Western Line" will sell excursion tickets to Milwaukee at $11.30 for the round trip. Tickets limited to Sept. 16th for return trip. Account Wisconsin State Fair. City Ticket Office, 302 West Superior street and Depot, foot Fifth avenue.

OUT TO DRY.

In Brockton, not many years ago, lived James Burk, who invested a large sum of money in stocks and lost the greater part of a fortune which he inherited from his father, says the Boston Herald. He worried so much over the loss that he became mentally deranged, and left his home one morning to commit suicide. He procured a rope and wended his way from the city. Happening to come across the pond which supplies that city with water, he thought he would end his life by drowning. An Irishman happened to be passing as Mr. Burke threw himself in, and, seeing a man in the water, sprang in after him. After a little difficulty Pat succeeded in placing his man safe on the bank, and then walked off.

After going a little way, Pat looked back, and saw the man he had saved from a watery grave climb a tree, draw a rope from his pocket and make one end of it fast to one of the strong branches. Fixing a noose in the other end, he placed it around his neck. Pat stood a little way off and watched him all the time. He then hastened toward the city and reported the matter to the police.

When the police arrived at the scene they found the body suspended from the tree. At the inquest Pat was called on to tell all he knew about the suicide. When asked why he did not prevent the man from hanging himself Pat exclaimed: "Begorry, yer honor, sir, he was all wet after I pulled him out of the pond, and I thought he was only hanging himself up to dry."

BREAKING THE NEWS.

Boston Herald: A political lieutenant announced to Senator Quay a disastrous defeat, making the announcement in blunt terms. Quay gave the man one of his peculiar direct glances and smiled slightly. Then he said:

"You have broken this news gently. You remind me of an Irishman who had great faith in his diplomacy and delicacy. One day when a boy was killed at the quarry he told the men to leave everything in his hands, and he would break the news to the boy's mother as it should be done.

"So he went home, put on a black suit and black tie, and knocked at the door of the boy's mother's house.

"'Good mornin', ma'am,' he said. 'Tis a sad accident yer bye Tom's gold watch has had.'

"'Why,' said the mother, 'Tom never had a gold watch.'

"'Sure and that's lucky,' said the news-breaker, 'for there's twenty tons of rock fallen on him.'"

NORWEGIAN REVOLUTIONISTS.

A correspondent at Christiania describes the four leaders of the Norwegian revolution—Michelsen, Berner, Lovland and Nansen. Michelsen, minister of state, is the real head of the movement. He is a merchant, much interested in his business, overworked and in such poor health that he thinks of leaving Christiania because of its enervating climate. Berner, president of the storthing, is a man of the late '60s, old-fashioned in attire, deliberate in speech and action and stubbornly tenacious of his purposes. Loland, minister of the interior, is a farmer's son. He was a school teacher and an editor before he entered politics. He is a consummate diplomat, who knows particularly how to bide his time. As for Nansen, he helped chiefly by lending his popular name to the movement. He is, as he always was, a dreamer, and has no political aspirations.

Get it for "Her"

Our Annual September Housekeepers' Sale of

Blankets and Comforts

Buy now—largest assortment to select from. All new goods. Cold weather will soon be here—replenish your stock of bedding before it's too late to profit by these prices:

BLANKET SPECIALS.

10-4 PLAIN WHITE COTTON BLANKETS—soft in finish, excellent in weight. The kind you use for sheets. Regular price 69c—September sale price, a pair.... **59c**

11-4 WHITE COTTON BLANKETS—Effective blue or pink borders; also in plain white—good heavy weight—regular price 98c—September sale price, a pair.... **89c**

WHITE, GRAY AND SCARLET ALL-WOOL BLANKETS—choice of North Star, Amana and Grand Forks Woolen Mills—every thread all pure wool warp and filling—edges silk-ribbon bound—weight, 4 to 5 lbs; regular $5.50 and $6.00 grades—September sale price.......... **$5.00**

FULL-SIZED, REVERSIBLE COMFORTS—filled with a good grade of cotton—September sale price, each **98c**

REVERSIBLE SILKOLINE COMFORTS—pretty floral designs; white cotton used for filling—September sale price, each **$1.50**

LARGE SIZE COMFORTS—fine laminated cotton down filling; light in weight; very warm. Fine silkoline reversible coverings. September sale price, each **$2.25**

ROBE BLANKETS.

COTTON BATH ROBE BLANKETS—A new assorted line. Shades of gray, blue, pink, red and tan; make fine-looking robes—September sale price, a pair **$1.25**

FANCY BATH ROBE BLANKETS—Heavy weight cotton—a fine line of patterns, all shades and designs to select from—September sale price..... **$2.50**

I. Freimuth *I. Freimuth* *I. Freimuth* *I. Freimuth*

MAY BUILD HERE

Commissioner Kilby Says He Will Investigate Conditions.

Commander of Western Division of Salvation Army Talks.

"If there is need in Duluth of a workingmen's hotel and similar institutions, which the Salvation Army conducts all over the country, you may be sure that they will be built," said Commissioner George R. Kilby of Chicago, at the Spalding, this morning. He is in charge of all the army's work west of the Mississippi river and in Illinois and is inspecting the branches at the Head of the Lakes for the first time.

"I have not had the opportunity yet," said the commissioner, "of becoming familiar with the local conditions but I should think that a workingmen's hotel might be established here without interfering with any of the excellent organizations which are delving into the work at present.

"There is always room for much work of this sort. It would be hard to overcrowd the field. Tomorrow, I shall look over Duluth and try to appreciate just what conditions are. I shall also look at some property which the army is thinking of purchasing, in Superior. I feel, however, that if any extensive improvements are made in Superior, they should be made in Duluth too.

GEORGE R. KILBY.
Commissioner of Salvation Army in Charge of Work West of Mississippi River and in Illinois.

"The present local quarters of the English corps are very unsatisfactory and have been inadequate for some time. Possibly a new building can be erected before another year. A splendid new building has just been completed for the army in Los Angeles, Cal. A wealthy man, the head of a large bank there, offered a block of land at just what he paid for it some years before. This offer was accepted and the banker then volunteered to collect the money for a building, to cost not less than $60,000, providing that the army paid in $6,000. This was done and the edifice has just been completed. All the rent money to be taken in part payment for the structure. The army is to pay 6 per cent for the money. This plan should be tried in other places. Possibly such a deal can be closed in Duluth.

"I shall visit Crookston, Grand Forks, Fargo, Minneapolis and Des Moines before returning to Chicago. I will probably close a deal for the purchase of some property for a women's rescue home in the Iowa capital. A small one is being operated there now but, unfortunately, it is always crowded and a new and larger one will be built.

"The Salvation Army is paying considerable attention to this branch of its work nowadays. Its homes are run on a plan somewhat different from others and it has been found very successful. Locks, keys and bars form no part of the scheme at all and the only thing relied upon to help these women is religious and moral influence.

"Experience has taught us that the lock and key method is a failure as the unfortunates keep away from evil only while they are locked in. Our homes for men are proving very satisfactory, too. Ragged, homeless fellows have come to know the Salvation Army and its work and they apply for aid whenever they need it. I have no doubt that a home for them would be a success in Duluth."

Commissioner Kilby is accompanied by Lieut. Col. Miles, his secretary, Major Fynn, who has charge of the work among the young people of the West and Northwest and Brig. Cousins of Minneapolis, who has charge of the army's Northwestern territory.

The commissioner will deliver an address this evening before the Scandinavian corps at the Swedish Mission church, Twenty-first avenue west and Second street. He will give a sort of general talk and may recount of some of his adventures in South Africa during the Boer war. Tomorrow evening, he will speak before the English corps.

ARRESTS SON AS A RIOTER

Marshal Sustains Broken Rib In Suppressing Joint Smashers.

Oakland City, Ind., Sept. 5.—As a saloon smasher Carrie Nation has been distanced several blocks by four young men here.

This dry town had no saloons for over two years. Recently several joints were opened for the sale of the mild beers, which, it is claimed, contain less than 2 per cent of alcohol. The trouble was in a joint conducted by Tom Brown, who recently served in the reformatory for stealing clover seed. John, Jack and Luther Cook and Thomas Wallace went to the joint and drank four bottles of "Ino."

When payment was demanded the men commenced smashing things with beer bottles and other convenient implements. Brown and his assistant, Albert Young, were soon driven from the joint. During the riot windows and doors were torn from the building, the glass was pulverized and the furniture smashed to kindling.

The bar was wrecked and ten barrels of bottled goods were destroyed.

The town marshal was at dinner and when his deputy tried to quell the riot he was soon put out of commission by beer bottles in the hands of the Cooks.

Brown, after leaving the place, armed himself with a revolver and attempted to stop the disturbance. He fired four times into the room. John Cook was shot through the hand. He was also battered about the head by a citizen who tried to end the trouble. Two or three bystanders were injured by flying glass and missiles. One coal miner was seriously hurt.

Thomas Wallace is a son of Town Marshal Lewis Wallace, but the father did not let this prevent him from doing his duty. He deputized several citizens and arrested his son and the Cook gang, sustaining a broken rib in the operation, the blow being delivered by his son.

The rioters were arraigned and bound over to the circuit court. They went to jail in default of bail. The sheriff came over from Princeton to assist in resoring order and closed several places, including a drug store run by Warrick Mason, who was arrested earlier in the day on fourteen grand jury indictments for illegal liquor selling.

Fifty Years the Standard

DR. PRICE'S CREAM BAKING POWDER

A Cream of Tartar Powder Made From Grapes No Alum

SPOTLESS HOUSE

House Cleaning and Repairing at White House Completed.

No Part of the Cost Falls Upon the President.

Washington, Sept. 5.—The White House has been undergoing housecleaning and repairing and is ready for the president and his family. When they return they will find the exterior of the building looking spotless, and the interior as clean as the hands of man can make it. A large force of men has been at work a number of weeks all over the building. The outer walls were cleaned by hand this year, and fresh paint put on where the last coat had worn off, but the hand-cleaned walls look whiter if possible than where the fresh paint has been put on.

Throughout the interior of the building fresh paint has been unsparingly used, with the result that the walls have a fresh look. There has also been a general overhauling in other directions, and considerable money has been spent out of the fund appropriated by congress for the care and maintenance of the building. The appropriation for the present fiscal year amounts to $35,000, and in the last fiscal year the appropriation was the same. After the enlargement of the building it was necessary to increase the allowance for the president's home, the appropriations in McKinley's time having been about $20,000 each year.

The appropriation is exclusively for the White House and its care and help. From this appropriation all repairs are made, painting done, plumbing attended to, refurnishing paid for, together with the wages of the help. So far as known the president is not compelled to pay out of his pocket any wages for help. The cooks, laundry attendants, steward and his assistants and other servants are paid from the appropriation made by congress. The ushers are paid from a separate appropriation, which cares for the force of clerks and employes in the executive office.

The policemen on the grounds and inside the White Houes and executive offices are paid on the police rolls of the city, being merely detailed to their present work. The squad of laborers in the grounds engaged in cutting grass, trimming trees and shrubs, looking after the fountains, keeping the grounds clean, is paid from the appropriation made for the superintendent of public buildings and grounds. There are eight or ten of these men and they are kept busy.

Clerks in the office of the superintendent of public buildings and grounds say that the only way an estimate could be made of how much the White House has cost, including the furnishings and wages of the servants employed there, would be to follow the appropriations since the erection of the building.

They have no total in this direction. A historian who has followed the story of the building since 1792, when the plans of James Hoban were selected, estimated the total cost at $3,000,000, including the $120,000 Virginia and the $72,000 Maryland gave to build it. Hoban superintended the erection of the first building, and also its restoration after it was burned by the British in 1814. The corner stone for the original building was laid Oct. 13, 1792. The funds for the construction, outside of those furnished by Maryland and Virginia, were derived from the sale of lots in Washington.

The first presidential family to enter the building was that of President and Mrs. John Adams. This was in November, 1800. In April of that year congress had made its first appropriation for furnishing the building. This sum was $15,000, and at the time there was much complaint as to the large sum of money to be thus spent. Mrs. Adams, the first wife of a president to go into the building, found it splendidly furnished with the money appropriated. The appropriation, however, lasted for a long time, as there is no record that another was made for three or four years. No appropriation for repairs was made by congress until seven years later, in March, 1807, when $15,000 was put at the disposal of those in charge of the building.

There is no record that the servants were furnished to presidents at the inception, and it is generally understood that it was not until comparatively recent years that congress felt called upon to supplement the salary of a president in this manner. In the early years, and for many years afterward, presidents brought their own servants to Washington or employed them here, paying for them out of their own pockets. The number of servants needed, however, was comparatively small, the increase coming with the increase of the social duties imposed upon presidents.

Following the burning of the White House in 1814 congress was slow in making suitable appropriations for immediate restoration. The present south portico was finished subsequent to 1823 at a cost of $19,000, but the east room was not finished and furnished in a suitable manner until congress made an appropriation of $25,000 in 1826. Three years later the north portico was added, in accordance with the original plan, at a cost of $24,769. It has not been changed since then. In 1819 there was an appropriation of $8,137 for enlarging the "offices west of the president's house." These offices now form part of the west terrace, at the end of which is the president's present office.

Until 1848 the White House was lighted by candles and in the fashion of those days. Gas was put in that year, and in 1853 the old-fashioned plan of heating by fireplaces gave way to the first heating and ventilating system. The first stables and conservatory of the White House were originally located on the north end of the present treasury site, but they were removed in 1857 to make room for the extension of the treasury.

Congress was more liberal in refurnishing the White House after the destruction in 1814 than would be supposed, appropriating $50,000 to repair the damage and put in new furniture. From that time until thirty years ago the average annual expense for furnishing was $5,000. There has been a gradual increase in recent years until the present figure of $35,000 has been reached. From 1870 the appropriations for the building have varied from $10,000 to $35,000 a year, until two years ago, when there was a further increase.

Congress has never been half so liberal with the white house as it was two years ago. Money was plentiful in the treasury that year and there was no talk of a deficit. The president laid before congress the plans of architects for rehabilitation of the structure, and in February, 1902, there was inserted in the sundry civil appropriation bill an appropriation for $475,445, to be expended under the direction of the president. This was for extraordinary repairs and refurnishing. Congress likewise gave an additional $65,000 for temporary executive offices. Of this sum $45,126 was paid for the building which the president now occupies and $14,054 was expended on furniture carpets, electric lighting and other fixtures.

"A man should keep his friendships in constant repair." And a store should keep its friendships under continual renewal through its advertising—tightening its grip on old patrons while seeking out new ones.

VACATION IN WORKHOUSE.

Where an Iowa Baptist Minister Spent Summer.

Des Moines, Iowa, Sept. 5.—Religious circles in Des Moines were thunderstruck yesterday to learn that Rev. Z. Henry Lewis, well known as a Baptist minister here, had just concluded his summer vacation in a Minneapolis workhouse.

Lewis has been pastor of a Baptist church at Pella, Iowa, for some time, and has been frequently called to occupy Baptist pulpits in Des Moines.

Lewis' incarceration at Minneapolis, it appears, was the result of his theft of a ring from a department store. The ring theft, however, was not his first fall from grace. It has developed that although a married man, he had made love to a Mankato school teacher, and that something like forty love letters are on file as a testimonial to his duplicity.

The Pella Baptist church has relieved Rev. Lewis of his ministerial credentials, and he will seek pastures new.

We have placed on sale a limited number of copies of the
"SKY PILOT", 50c Each
CHAMBERLAIN & TAYLOR,
323 West Superior Street.

Printing When You Want It!
PEACHEY & LOUNSBERRY
Providence Bldg. 4th Av. W. and Superior St. Both Phones

SPORT OF COWBOYS

Prohibited In Texas and Also Doomed In Territories.

No More Roping Contests Are to Be Permitted.

Fort Worth, Tex., Sept. 5.—The form of sport known as "roping contests" is no longer fashionable in the state of Texas. In fact, this relic of wild western days has been relegated to the things that were by legislative enactment, and hereafter the tenderfoot and newcomer to this state can only be regaled with the stories of how cattle were roped, thrown and tied in a few seconds back in the good old days when such exhibitions were permitted as adjuncts of county fairs and wild west carnivals.

The rope contest is the father of the so-called wild west shows that are now touring many sections of the country. They were evolved in Texas many years ago as tests of skill between aspiring cowboys, each of whom desired to hold the world's record for the fastest time that could be made in roping, throwing and tying a wild steer, and some of the records made are but little short of marvelous.

Big purses have been hung up for the man who could do this work in the quickest time, and all over the western portion of this state the roping contest has been a great annual event, often sufficient to draw thousands of admiring spectators.

The best time made in these contests has been a fraction less than half a minute. It fairly makes the blood tingle to watch the wild steer come out of the inclosure in which he has been confined and start on a dead run across the open space provided for the roping. As the wild steer makes his dash for liberty the cowboy, seated on his wiry little cow pony, is after him in a perfect cloud of dust.

Whirling the rope over and over above his head the cowboy projects himself after the flying steer with almost the force of a catapult and when he sends the flying rope over the horns or feet of the steer the trained cow pony immediately performs the part that has been assigned him.

He comes to a dead halt so quickly and braces himself at a hard angle so readily that the flying steer is hurled to the ground with great force.

Before the dazed animal can recover its wits, the cowboy is upon him and has his legs tied in a jiffy. He raises his hand as a signal to the judges of the contest, time is called and often a new world's record is then made.

The popular interest taken in this sport was such as to encourage a perfect horde of embryo cattle ropers who invaded the pastures of the big cattlemen in the western portion of the state and roped the cattle peacefully grazing therein indiscriminately for the sake of the experience and practice afforded. Hundreds of cattle thus treated were maimed and injured for life and some of them killed by being thrown to earth with such force by these amateurs.

So great was the evil that the Texas Cattle Raiser's association, the largest, wealthiest and most influential organization of the kind on earth, de-ratasaedascooa!suooegentoweroeegotjtt clared against it and passed a resolution demanding that the state legislature pass a law prohibiting any and all forms of roping contests in this state in the future. In response to that demand the last state legislature enacted the requested measure.

This new law is now in full force and effect in Texas and has been made the basis of similar laws in New Mexico, Arizona and other states and territories where the range cattle industry flourishes.

The lead of Texas in the matter promises to become so generally followed that the roping business will be knocked out all over the range country and the cattlemen and stockraisers generally are delighted that the end has come. The ropers are kicking, of course, but that fact carries no weight with the real cattlemen.

BASES SUIT ON HIS WOUND

Policeman Seeks Large Damages From District of Columbia.

Washington, Sept. 5.—George W. Osburn, a crossing policeman, detailed at Fifteenth street and New York avenue northwest, proposes a suit against the District of Columbia to recover $10,000 damages as the result of an injury he received while attempting to arrest a negro robber, about two years ago, and which has made him a cripple. The case has been placed in the hands of Attorneys Lambert and Baker, and promises to be an unusual one.

"I will show that Osburn was incapacitated while discharging his duties, and in that way was injured," said Mr. Lambert. "I propose to ask for damages for the time Osburn lost from his post of duty, and the salary he was compelled to lose to reimburse him for the money he had to expend to meet his hospital, medical and drug bills, and for the damage to his person and the amount of suffering and agony he went through and still is subject to. I shall have no difficulty in proving that my client's suit for $10,000 is just."

The suit will be a test case in regard to the laws governing and protecting crossing policemen appointed under an act of congress. In these men are vested the power of regular policemen, which subjects them to the rules and regulations of the Metropolitan police.

It is provided that "if any emergency call may be made upon them for police service within a reasonable distance from their posts they shall respond to the same." A great deal in connection with Osburn's suit will be based upon this section, as it was while doing police duty in attempting to catch a robber who had escaped from a regular policeman that he was injured. During the six months that Osburn was away from duty he lost $75 each month in salary.

"Although these men are not supposed to be policemen," said Mr. Lambert, "they are really district employes, governed by the police department, and are required to act in the place of a policeman, and, if such cases demand it, to place their lives in jeopardy."

On Nov. 13, 1902, a negro stole $25 from the cash register in a lunchroom on New York avenue, near Fifteenth street. Osburn, who was standing at his crossing, heard the cries of "Stop thief!" and started in pursuit. He was about to arrest the fugitive, when the latter turned and fired three shots at the officer. Two of the bullets went wild, but the third took effect in Osburn's left leg, above the knee.

Osburn was taken to the Emergency hospital. The bullet had pierced the leg, shattering a portion of the knee bone and inflicting a serious wound. It was slow to heal and the injured man was not able to be on duty again before May 3, 1904. According to the regulations respecting crossing policemen, he was not allowed any pay during his absence.

Osburn is still doing duty at his old post, but he is crippled. Since he was shot he has not been in condition to work steadily and has lost considerable time.

Take Children to

Dora Thorne, Lyceum Wed. Mat.

Vacation Days.

Low rates are in effect daily during September, via the Minneapolis & St. Louis R. R. to Denver, Colorado Springs, Salt Lake City, St. Paul, Minneapolis, Duluth and other Northern Minnesota summer tourist resorts. Tickets limited for return to October 31. Don't fail to consult agents before making your trip, or address A. B. Cutts, G. P. & T. A., Minneapolis, Minn.

HEALTH AND BEAUTY

Are benefited by the Moose Brand beer. It is a pure beer, healthful and invigorating, and using it as a beverage tones up the entire system.

The same care is used in the bottling as in the brewing, and you can always have it in perfect condition.

Duluth Brew'g & Malting Co
Either 'Phone No. 241.

Annual Fall Excursions.

To Detroit and return $12. To Buffalo and return $14. On September 10th and 12th, the Duluth, South Shore and Atlantic railway will run their usual popular Rail and Lake Excursions to Buffalo, Cleveland, Detroit and intermediate points.

Excursion trains leave Duluth at 6:20 p. m., Sept. 10th and 12th, connecting at St. Ignace the following morning with the famous palatial steamers of the Detroit & Cleveland Navigation company.

For full information, illustrated booklets, sleeping car and stateroom accommodations, please apply to

A. J. PERRIN, General Agent,
430 West Superior street, Duluth, Minn.

JUST FOR A BATH.

Henry Pratt Janes Hired a Special Train.

Philadelphia, Sept. 5.—Desiring at midnight to take a surf bath, Henry Pratt Janes and James M. Thompson of Baltimore, early engaged a special train on the Pennsylvania railroad and made a record trip to Atlantic City, seventy-six miles, in sixty-eight minutes. They had arrived in Philadelphia at midnight, after a trip from New York by automobile.

"I feel like taking a bath in the surf," exclaimed Janes. He was told there was no train until daybreak, and shouted: "Order me a locomotive. Make it a big one."

The special was provided at a cost of $450.

You may safely plan vacations for yourself and for every one of your employes—if you do not give your store advertising any vacation.

Get it for "Her"

DANDRUFFOMO
Hair Tonic and Shampoo
A LIQUID SOAP PREPARED ESPECIALLY FOR THE HAIR.
Sold under a guarantee to cure or money refunded

If you have trouble with Dandruff, Falling Hair, Itching Scalp, Eczema, hair dry and splitting at the ends, or if the hair does not grow, try a bottle of DANDRUFFOMO.

It costs no more than soap. Take Coupon to any druggist in Duluth or Superior and get a large $1.00 size bottle for 50c. This sale is for an advertisement only, so be wise and get it today while the sale is on. There is more Dandruffomo used than all other hair tonics and shampoos combined, because Dandruffomo is a Shampoo and Tonic all in one. Those who have tried other preparations without obtaining results are especially invited to try Dandruffomo. If after using the first time you are not satisfied, bring it back and get your money.

Cut Out This Coupon. Worth 50c to you.

THIS COUPON
and 50c will buy one $1.00 bottle of DANDRUFFOMO at any drug store.
This coupon is not good after Oct. 2. Not more than three bottles sold to one customer.
Trade supplied by wholesale druggists—
L. W. LEITHHEAD DRUG CO.

"I GROW HAIR IN ONE NIGHT."

To Prove It, I Send a Trial Package Free By Mail.

Before and After Using This Magic Compound.

My discovery actually grows hair, stops hair falling out, removes dandruff and quickly restores luxuriant growth to shining scalps, eyebrows and eyelashes, and quickly restores gray or faded hair to its natural color. Write today.

CUT OUT THIS COUPON
for this offer may not appear again. Fill out the blanks and mail it to J. F. Stokes, Mgr., 3352 Foso Building, Cincinnati, Ohio, enclosing a 2-cent stamp to help cover postage.

I have never tried Foso Hair and Scalp Remedy, but if you will send me a trial package by mail, prepaid, free, I will use it.

____

____

____

Give full address—write plainly.

Should Auld Acquaintance be Forgot we say again— Forget it

Not

Uneeda Biscuit

5¢

NATIONAL BISCUIT COMPANY

Don't forget
Graham Crackers
Butter Thin Biscuit
Social Tea Biscuit
Lemon Snaps

BLACK BEARS COME TO GRIEF

Mrs. W. W. Sanford Shoots One—Children Capture Cub.

The black bears that wandered from the wilds of Woodland down into the East end district yesterday morning, came to grief before they discovered their mistake and got back into their native haunts.

Mrs. W. W. Sanford of 2432 East First street shot and killed one of the animals, a young one weighing about thirty-five pounds and which had climbed a telephone pole in front of the Sanford residence. Arthur Stavrum, who resides at 2219 East First street, shot and wounded another cub with a 22-caliber rifle and Arnold and Marion Pitger, the young son and daughter of Mr. and Mrs. A. Fitger of 629 East First street, captured a third cub by lassoing it from a tree in which it had perched in the rear of Mr. Strong's residence on First street.

The bears, two old ones and three cubs, were seen on East First street early yesterday morning on their way down from the Woodland car line. A bear hunt began immediately their presence was discovered. It is supposed that they were attracted to the vicinity of Twenty-first avenue east by the beehives in W. S. Bishop's yard.

During the chase yesterday morning Miss Grace Weston, daughter of Dr. Weston, 2112 East Superior street, succeeded in getting several "snap shots" of one of the cubs while in flight.

The two older bears decamped as soon as the chase was started and have not since been heard from.

It is rumored that East end residents and passengers on the Woodland cars will go forth armed from now on until the "bear season" is over.

R. P. GOGIN DEAD.

Former Resident of Duluth Succumbs to Operation.

Fargo, N. D., Sept. 5.—Richard P. Gogin, treasurer of the Hall-Robertson Hardware company, died at a local hospital Sunday morning at 12:15 o'clock, after an illness of about three weeks from stomach trouble. Several days ago Mr. Gogin underwent an operation and was unable to rally. Two of his sisters, Mrs. J. B. Boyd and Miss Ella Gogin, both of Langdon, were at his bedside when the end came. A brother also resides at Langdon, and his mother and a brother and a sister reside at Berlin, Wis., to which place the remains will be taken this evening over the Milwaukee, accompanied by relatives. Mr. Gogin came to this city several years ago with the Hall-Robertson Hardware company, and during his residence in this city made a host of friends. He was a member of the Fargo council of the Knights of Columbus and stood high in the estimation of all who knew him. He will be greatly missed by his associates in business as well. Mr. Gogin came here from Duluth and filled very acceptably the position of credit man and traffic manager for the Hall-Robertson Hardware company. At Duluth he was connected with the Duluth Terminal Railway company. For some years he was agent for the Great Northern at St. Thomas, N. D.

"It is by studying little things that we attain the great art of having as little misery and as much happiness as possible." Reading the advertisements cultivates the habit of "studying little things."

Get it for "Her"

AS FORGERIES

Love Letters of Chicago Woman Are Pronounced.

Delaware, Ohio, Sept. 5.—The application of Mrs. Florence Moffett Norton to be made an heir to the $35,000 estate of the late John L. Norton of this city, was refused by Judge Porterfield after a hot legal battle of over a week.

The court costs were also assessed against the woman, who claimed that on or about Nov. 7, 1904, she entered into a common law marriage in Chicago with Norton, and as proof offered the register of Hotel Tremont, bearing the entry of "J. L. Norton and wife," and a bunch of love letters. A dozen stock buyers testified that they had dealings here with Norton from Oct. 22 to Nov. 7, 1904, and it was shown that during this time he also served on the jury in the common pleas court here.

Judge Porterfield pronounced the entry in the hotel register and the affectionate phrases in the love letters forgeries.

ROOSEVELT THANKED

For Peace Efforts By International Law Association.

Christiania, Sept. 5.—The International Law association, now in session here, today unanimously approved of cabling to President Roosevelt, thanking him for his good offices in prompting peace and for his continued endeavors in helping forward a happy conclusion of the treaty. The dispatch concludes: "We gratefully congratulate you and the American people who have shared sympathetically in your efforts."

The conference also adopted a resolution to the effect that in the opinion of the association the time has come for protecting the world's mail steamers from seizure by belligerents and that an international agreement should be reached with this object, making the shipment and carriage of contraband by such vessels a punishable offense.

West End.

FORGETS NEED

Officials Overlook the Police Station at West End.

In Making Tax Levy This Needs Consideration.

Chief of Police Troyer in a communication asks that the conference committee and the council of the city make allowance for an increase in the police fund and gives his reasons. These reasons which he sets down are all good, but there is one reason West end people would like to see in this communication, but which the chief seems to have overlooked. That is for an appropriation for a West end police station with a small patrol wagon.

The present ill-smelling hole in the basement of the Seventeenth avenue west fire station, where prisoners are supposed to be incarcerated until they can be taken up town, is not fit for a human being to enter. Those who have been in there wonder at the city officials expecting this place to be used for anything but stabling horses or storing fuel. There is scarcely a crime for which the perpetrator thereof would deserve to be held in the detention station at the West end.

West enders believe the city should take some steps toward providing a decent place. It is understood that a lot was purchased some time ago at the West end, the idea being that a small police station would be erected upon it, but there the matter dropped.

The officers there also have to police the district from Fortieth avenue west to about Tenth avenue west and then down Garfield avenue to the interstate bridge. A policeman making an arrest must drag the prisoner several blocks or let him lie at the nearest patrol box until the wagon can be summoned from Second avenue east. Such is the condition at the West end in the matter of police facilities. Further police protection is also needed for the west end of the city as a whole, meaning by this all of that district west of the point of rocks. Concerning this, Chief Troyer says:

"A large district of territory which is now entirely unprotected lies between Twenty-sixth avenue west and Fiftieth avenue west, and many complaints are entered at police headquarters from the district in the vicinity of Thirty-ninth avenue, where one saloon is located and where hundreds of men are employed in the sawmills and on the ore docks. This territory should have two mounted men, one to patrol in the daytime and another to patrol at night."

SUNDAY SCHOOL.

Association to Meet In St. Luke's Church.

The Duluth Sunday School association will hold its annual meeting this evening at St. Luke's Episcopal church, at Nineteenth avenue west and First street. This is to reconstruct the association and get it in shape for work for the coming year.

The association has taken for its motto the command given in the sixth chapter of Deuteronomy: "And these words which I command thee this day shall be in thine heart; and thou shalt teach them diligently unto thy children." The association has done great work ever since it has been organized in creating interest in Sunday schools and establishing new schools of this kind in various parts of the county. The association is made up of no particular sect but its members and officers come from believers in every creed which is desirous of teaching the gospel to the young.

At 6:30 this evening supper will be served in the parlors of St. Luke's church and promptly at 7:30 the meeting will begin. A song service will be held, led by Mrs. H. A. Leidel at the organ and Miss Clara Richardson, assisted by St. Luke's choir. This will be followed by a reading of the Scripture and a prayer. Roy Prytz will sing and Rev. M. S. Rice of the First Methodist church will deliver an address. This will be followed by a selected duet by Miss Clara Richardson and Roy Prytz. Rev. H. W. Johnson, pastor of Plymouth Congregational church at West Duluth will give an address on "Sunday School Organization." Miss Richardson will sing Dudley Buck's beautiful "My Redeemer and My Lord" and following this Rev. Roderick J. Mooney, rector of St. Luke's church, will deliver an address. Roy Prytz will sing and then will come the benediction.

PAVEMENT AND RAILS

First Being Torn Up; Latter Put Down.

At the West end there has been some delay in digging up the old cedar block pavement, on West Superior street, owing to the heavy rains, followed immediately by Sunday and Labor day. Yesterday the crew which had been tearing up the blocks had reached only to Eighteenth avenue west, when it should have been quite a number of squares farther east. However, if the dry weather holds out the work will be pushed to the limit now, and paving will soon commence.

The street railway company is at work putting in its new rails for the south track, and consequently only the north track is used between Twentieth and Twenty-sixth avenues west. Switches are put in at these points, and signal men stationed there. In a day or so the east switch will have to be moved, for the reason that the company is laying its rails rapidly and will soon be up to the switch, and will go ahead from there. The company has to wait for the tearing up of the pavement, however, before it can do its work.

Not a great deal of delay in cars is experienced just now, as the company has the time schedule figured out pretty well, and it is seldom that a car has to wait any length of time.

The new rails are much heavier than the old, and will be much higher. They will be welded solidly together, and together with the heavy railroad ties on which they are set and the excellent roadbed prepared for them, will make pretty smooth running.

West End Shortrails.

J. S. Forward and wife, and Mrs. Sharp, have gone up on the range today for a visit to the mines.

B. A. Martin is at Carver, on the range, taking a short vacation.

A great many parties which were to have been held yesterday in the open were postponed because of the bad weather Sunday and the consequent discouragement of expectant picnickers.

Wilfred Harris has gone back into the employ of the Northern Pacific, after having been out for several months.

Mrs. T. B. Perry left last Friday for Portland, Or., and other points in the West to visit friends. She will be absent about two months.

J. J. Moe, who went East to purchase goods a short time ago, is expected back from New York about the end of this week. Mrs. Moe, who is on her way back from Norway, will return with him.

A meeting of the Ladies' Guild of St. Luke's Episcopal church will be held at the home of Mrs. Gust Johnson, 2114 West Second street, next Friday afternoon, at 2:30. This will be a social affair and every lady of the guild is urged to be present.

The Stage.

TONIGHT'S ATTRACTION.

LYCEUM—"The Girl From Kay's."

COMING ATTRACTIONS.

LYCEUM—Wednesday afternoon and evening, "Dora Thorne."
LYCEUM—All next week, opening Monday, "Ben Hur."

"THE GIRL FROM KAY'S."

Clever Musical Comedy Pleases Large Audiences.

CAST:

Max Hoggenheimer ..... Bobby North
Harry Gordon ..... Joseph Tuohy
The Hon. Percy Fitzthistle.....
..... Paul George Decker
Mr. Chalmers ..... H. R. Hanlon
Theodore Qunech, K. C. ....Frank Lyon
Joseph ..... A. B. Francis
Pepper ..... Fred Sydney
Frank ..... Maurice Lavigne
Winnie Harborough ..... Lila Blow
Norah Chalmers ..... Ethel Morton
Ellen, her maid ..... Kathleen Clifford
Mrs. Chalmers ..... Helene Salinger

"The Girl From Kay's," one of the widely known New York successes, made its initial appearance in Duluth at the Lyceum yesterday, playing both afternoon and evening, and large audiences greeted it on both occasions and were delightfully entertained. Runs of remarkable length are the history of this musical comedy, and it has taken it about two years to get to Duluth.

"The Girl From Kay's" was built up for the purpose of creating laughter and fulfills its mission thoroughly. The plot deals with the complications that follow the bestowal of an impulsive kiss, given by a pretty young milliner, to an old friend just married, with no other emotion than a burst of good fellowship and congratulation. Unfortunately, the young wife appears on the scene at the moment the kiss is given and the bridal trip becomes a nightmare rather than a honeymoon. Max Hoggenheimer, a vulgar and very rich fellow, turns up and falls desperately in love with the pretty milliner, but his boorish conduct and conceit disgust Winnie, and in a burst of desperation she and Harry, the young husband, skip to New York to leave their troubles behind them. In the end explanations follow, and all ends happily.

The name of Sam Bernard has become almost inseparable with that of Hoggenheimer, but having never seen Sam, we are well satisfied with Bobby North, and exacting indeed must be the one who could ask a better portrayal of the vulgar "Hoggenheimer, 'the' Hoggenheimer, the rich Hoggenheimer," who expects his money to stagger everyone, but finds that it could not even reconcile the pretty milliner to his vulgarity. Mr. North is a fine German comedian and, while the part is naturally a somewhat coarse one, at no time does he allow it to become offensive, but on the contrary, makes it a delight at every moment.

Miss Lila Blow is Winnie, the milliner, and was happily selected for the part. She is pleasing in her acting and in her singing, and is a fine looking woman. The cast throughout is good. Joseph Tuohy, as the unlucky husband, harassed by his wife's jealousy, is excellent. Frank Lyon as a meddling and irascible old uncle, and H. R. Hanlon as the father of the bride with a strong streak of the sportive in him, are good comedians, and Paul Decker, in the character of a very eccentric and effeminate young Englishmans finds much favor. Ethel Morton, as the young wife is satisfactory, and especially pleasing is her singing. Kathleen Clifford is a vivacious young woman who dances prettily and capers in a sprightly manner through the part of a lady's maid.

Sprinkled through the production are a number of songs and choruses, and these are well given. Particularly good is the "Sufficiency" song, by Hoggenheimer, and Mr. North was recalled a number of times to render additional verses.

"The Girl From Kay's" will be repeated this evening.

"DORA THORNE."

Bertha M. Clay's celebrated novel, "Dora Thorne," has been dramatized and the attraction will be the offering at the Lyceum tomorrow afternoon and evening. Messrs Rowland and Clifford have left nothing untouched to make this production one of the best on the road. The company supporting Miss Cuba Niblo, who plays Dora, is a complete one. The costumes and scenery are beautiful, in fact the play is said to have been given a gorgeous production.

LADY'S TERRIBLE RAW ECZEMA

No Tongue Can Tell Suffering—Body and Face Covered with Itching, Bleeding Sores—Awful Pain—Doctors and Medicines Failed.

ANOTHER WONDERFUL CURE BY CUTICURA

"No tongue can tell how I suffered for five years with itching and bleeding eczema, until I was cured by the Cuticura Remedies, and I am so grateful I want the world to know, for what helped me will help others. My body and face were covered with sores. One day it would seem to be better, and then break out again with the most terrible pain and itching. I have been sick several times, but never in my life did I experience such awful suffering as with this eczema. I had made up my mind that death was near at hand, and I longed for that time when I would be at rest. I had tried many different doctors and medicines without success, and my mother brought me the Cuticura Remedies, insisting that I try them. I began to feel better after the first bath with Cuticura Soap, and one application of Cuticura Ointment. I continued with the Soap and Ointment, and have taken four bottles of Cuticura Resolvent, and consider myself well. Any person having any doubt about this wonderful cure by the Cuticura Remedies can write to my address. Mrs. Altie Etson, Bellevue, Mich."

ITCHING ECZEMA

And All Other Itching and Scaly Eruptions Cured by Cuticura.

The agonizing itching and burning of the skin, as in eczema; the frightful scaling, as in psoriasis; the loss of hair and crusting of scalp, as in scalled head; all demand a remedy of almost superhuman virtues to successfully cope with them. That Cuticura Soap, Ointment, and Pills are such stands proven beyond all doubt.

Cuticura Soap, Ointment, and Pills are sold throughout the world. Potter Drug & Chem. Corp., Boston, Sole Proprietors. Send for "How to Cure Eczema."

BEST STORE SERVICE—BEST MERCHANDISE VALUES.

Sale of fancy china ware will follow in a day or two.

PANTON & WHITE COMPANY
THE BIG GLASS BLOCK STORE
WHERE QUALITY IS PARAMOUNT

Watch the papers for announcements of the big china sale.

That big sale of

GRANITEWARE

begins Wednesday morning, Sept. 6

This is the remarkable low-price sale of graniteware you've been waiting for—200 dozen pieces of Royal Gray and Blue and White graniteware like that displayed in our show window. It is all good, reliable ware — the gray is good, heavy, two-coated ware, and the blue and white is heavy three-coated ware, and pure white inside—and not a single piece is of the cheap, thin lacquered variety known to have been offered in some graniteware sales in Duluth.

Coffeepots 1½ quart,
Tea pots 1½ quart,
26 and 28 inch wash basins,
Graduated quart measures,
3-qt. Berlin sauce pots
2-qt. pudding pans,

4-qt. milk pans,
Plain pint measures,
2-qt. straight sauce pots,
3-qt. pudding pans,
4-qt. preserving kettles,
Ladles, cuspidors,
Dippers.

Now is the time for you to anticipate your graniteware needs and supply future wants at this money-saving sale. Come early.

HERE ARE THE PRICES:

10c for Royal gray ware, except large coffee pots.

Blue and white ware and coffee pots..... 12½c

Visit all the sections of our hardware and housefurnishings departments — our prices mean savings on every purchase you make.

Y. M. C. A. MEN BREAK CAMP

Last of the Summer Camps and Meetings Ended.

New York, Sept. 5.—At Lake George yesterday the last of the 200 summer Y. M. C. A. camps and meetings broke up. Over 200 leaders of the boys' departments of the association spent their last week of the season dividing their time between athletics, swimming, mountain climbing and fishing; and the discussion of ways of making their organizations, which now have a membership of 50,000, bigger and better. G. W. Hinckley of the Goodwill Farm; Fred B. Smith, John B. Sleman, Jr., and Dr. Fisher were special speakers, but the boys themselves discussed the problems before them.

At this summer vacation headquarters, consisting of a 300-room hotel, cottages and tents on 1,000 acres of woodland, 1,200 Y. M. C. A. members and their friends have been entertained this summer. At the pioneer Y. M. C. A. camp on Lake Geneva, Wis., 2,000 were registered in a series of conferences, classes and vacation parties. The associations of Pennsylvania and of Colorado met in camps for ten days of Bible study, seasoned with out-of-door life and sports. In the several student meetings in North Carolina, Massachusetts, California, Oregon, Ohio, and Wisconsin, there were 1,985 students from universities, colleges and schools in conferences for training and setting up their work. The association had tents at Canadian and American militia camps, where there were 75,000 soldiers, and eentertained an average of 13,000 men a day.

At over 200 camps on lakes and rivers in the United States and Canada, 9,000 men and boys have spent their vacations under the leadership of physical directors and athletic secretaries. Camp Dudley, on Lake Champlain, was attended by 150 boys for seven weeks. Here camp emblems were won as the Indian brave wins his feathers. Each boy was obliged to make ten points to qualify for this. He must row three miles, make something useful for camp, swim fifty yards, stand hazing without flinching, identify fifteen birds or trees, or tame a wild animal, win points in athletics, do something for the camp welfare, climb a mountain, and be an all-around good fellow. Ninety-five boys won the emblem. Some of the 250 Massachusetts boys built boats in camp. In the Jersey camp eighty-two of the boys passed the United States volunteers' life-saving corps examinations; thirty-seven learned how to swim, and they divided their pocket-money to send poor children to the country. Other parties have gone on long hiking or gypsy trips, walking from fifteen to thirty-five miles a day, and some climbed mountains or took canoe trips down the rivers. No accidents have been reported, largely because these two rules, "No swimming without the leader, and no firearms in camp," were enforced, and every group of ten boys was under a competent leader.

The summer camps and meetings of the Y. M. C. A. have become generally adopted, and with athletics, country club houses near town, services in the woods and parks, and these vacation trips, the association is maintaining an all-the-year-round attractiveness to young men and boys, while in former years it lost its grip on them in the summer. With the camps conducted as the Y. M. C. A. has learned to handle them, a young man comes back from a vacation thoroughly fit for his work, and with an idea that Christianity is compatible with a good time.

Hot Postum's the FOOD COFFEE that brings health.

There's a Reason.

SWISS PASSION PLAY

That Takes Place Each Sunday Evening.

Geneva, Sept. 5.—In the quaint little village of Seizach, which is situated in the canton of Soleure, about twenty minutes by train from Bienne, a passion play is enacted every Sunday during the entire season.

The setting of the play, which was first produced in 1893, is very simple, and the actors, to the number of four hundred, are all inhabitants of Seizach and the neighboring villages. There are no grand scenic effects nor talented acting, as at Oberammergau; but the sacred scenes are produced simply and faithfully, with great effect.

Though the Swiss flock thither from all parts of the country, very few English or American visitors are to be seen there, for the play is not advertised, nor is it run on commercial lines. The play is worth witnessing on account of its simplicity and its directness of appeal.

The performance is divided into two parts, with an interval of two hours between tthe two representations. The first portion, which consists of twenty scenes, takes place in the morning and treats of the life of Jesus up to the entry in Jerusalem. In the afternoon the actual representation of the passion is given with a precision and exactitude—all German. The singing and music are much above the average, and the performers are all chosen for their fine physique.

The passion play is encouraged by the church authorities, and the profits—which are small, as the charges are very moderate—go to charities.

MARRIAGE AT FRAZEE.

Edward Sullivan and Miss Georgia Plowman Wedded.

Frazee, Minn., Sept. 5.—(Special to The Herald.)—Edward Sullivan, editor of the Halstad Reporter, and Miss Georgia Grace Plowman were married at noon yesterday, at the residence of the bride's parents, the Henry Plowman farm, south of Frazee, Rev. J. T. Brabner Smith officiating. Miss Sullivan was for the last two years principal of the Hawley High school and is a graduate of the Moorhead Normal. Both are well known and highly respected young people and the presents were numerous and choice. They left on the afternoon train for Ortonville, and will take up their residence at Halstad.

The Becker County Sunday school convention was held in the Congregational church, Sunday, and the following officers were elected for the coming year: President, W. L. Taylor, Detroit; vice president, Jeff Irish, Detroit; secretary, Miss Mary Hanson, Detroit; treasurer, Miss Eva L. Furber, Detroit.

The heavy rains have completely stopped harvesting and the grain in shock will be injured considerably. The cold northwest wind, Sunday, saved the wheat from sweating and being spoiled. Thrashing began yesterday morning and the yield is considered moderate. The potato crop is a failure. The potatoes are in a state of decompositions, and decay in the ground. William Schabbahar lost nearly a third of his crop with a blight which makes the potatoes soft and spungy. Hay will be scarce because of the heavy rains, and the wild hay cannot be cut as it is under water.

Chamberlain's Cough Remedy Acts on Nature's Plan.

The most successful medicines are those that aid nature. Chamberlain's Cough Remedy acts on this plan. Take it when you have a cold and it will allay the cough, relieve the lungs, aid expectoration, open the secretions and aid nature in restoring the system to a healthy condition. Thousands have testified to its superior excellence. It counteracts any tendency of a cold to result in pneumonia. Price, 25 cents. Large size, 50 cents. For sale by all leading druggists.

BLACK FRIDAY FOR "BRUTES"

Revival of Corporal Punishment In Denmark on Sept. 8.

Copenhagen, Sept. 5.—Your correspondent secured a copy of the royal whipping ordinance, Delaware fashion, which goes into effect next Friday, Sept. 8—a black Friday for brutes of all kinds. It follows:

"We, Christian, king of Denmark, of the Wendes and Goths, Duke of Schleswig, Holstein Stormarn, Dithmarsbes, of Lauenburg and Olenburg, etc., herewith authorize the following law and ordinance, regarding corporal punishment:

"Corporal punishment is to consist of whippings with a stick or rope. The stick is used upon delinquents suffering for their first offense. The rope is used on delinquents suffering for their second offense or oftener.

"The stick to be used shall be a Spanish reed, one and a half ells long and one and one-half inches thick. On both ends this stick is to be wound with pitched thread.

"The rope is to be likewise pitched on both ends and throughout. It's circumference is to be two and a half inches. There is to be a knot in that end of the rope which the executioner holds in his hand. From the knot to the other end of the rope is to be one and a quarter ells long.

"The minister of justice will appoint the executioners and the punishment is to be inflicted before the imprisonment of the delinquent begins. Two days before corporal punishment is inflicted, the delinquent is to be isolated. No person not in perfect health, according to the doctor's certificate, is to undergo corporal punishment.

"The punishment is to be inflicted on the seat of the human body. There is to be, between the flesh and the stick, only a shirt. When punishment is inflicted with the rope the delinquent is permitted to wear trousers."

Corporal punishment, now revived, was abolished in Denmark just a hundred years ago.

Irving's Buchu Wafers

Are a safe and sure tonic for Nervous, Tired Out and Run Down Men and Women. They never fail to give energy, strength and vigor.

Price 50c.

Sold by KUGLER, Your Druggist, 108 West Superior St., Duluth, Minn.

DEFECTIVE PAGE

Should Auld Acquaintance be Forgot we say again— Forget it

Not

Uneeda Biscuit

5¢

NATIONAL BISCUIT COMPANY

Don't forget
Graham Crackers
Butter Thin Biscuit
Social Tea Biscuit
Lemon Snaps

BLACK BEARS COME TO GRIEF

Mrs. W. W. Sanford Shoots One—Children Capture Cub.

The black bears that wandered from the wilds of Woodland down into the East end district yesterday morning, came to grief before they discovered their mistake and got back into their native haunts.

Mrs. W. W. Sanford of 2432 East First street shot and killed one of the animals, a young one weighing about thirty-five pounds and which had climbed a telephone pole in front of the Sanford residence. Arthur Stavrum, who resides at 2219 East First street, shot and wounded another cub with a 22-caliber rifle and Arnold and Marion Fitger, the young son and daughter of Mr. and Mrs. A. Fitger of 629 East First street, captured a third cub by lassoing it from a tree in which it had perched in the rear of Mr. Strong's residence on First street.

The bears, two old ones and three cubs, were seen on East First street early yesterday morning on their way down from the Woodland car line. A bear hunt began immediately their presence was discovered. It is supposed that they were attracted to the vicinity of Twenty-first avenue east by the beehives in W. S. Bishop's yard.

During the chase yesterday morning Miss Grace Weston, daughter of Dr. Weston, 2112 East Superior street, succeeded in getting several "snap shots" of one of the cubs while in flight.

The two older bears decamped as soon as the chase was started and have not since been heard from.

It is rumored that East end residents and passengers on the Woodland cars will go forth armed from now on until the "bear season" is over.

R. P. GOGIN DEAD.

Former Resident of Duluth Succumbs to Operation.

Fargo, N. D., Sept. 5.—Richard P. Gogin, treasurer of the Hall-Robertson Hardware company, died at a local hospital Sunday morning at 12:15 o'clock, after an illness of about three weeks from stomach trouble. Several days ago Mr. Gogin underwent an operation and was unable to rally. Two of his sisters, Mrs. J. B. Boyd and Miss Ella Gogin, both of Langdon, were at his bedside when the end came. A brother also resides at Langdon, and his mother and a brother and a sister reside at Berlin, Wis., to which place the remains will be taken this evening over the Milwaukee, accompanied by relatives. Mr. Gogin came to this city several years ago with the Hall-Robertson Hardware company, and during his residence in this city made a host of friends. He was a member of the Fargo council of the Knights of Columbus and stood high in the estimation of all who knew him. He will be greatly missed by his associates in business as well. Mr. Gogin came here from Duluth and filled very acceptably the position of credit man and traffic manager for the Hall-Robertson Hardware company. At Duluth he was connected with the Duluth Terminal Railway company. For some years he was agent for the Great Northern at St. Thomas, N. D.

"It is by studying little things that we attain the great art of having as little misery and as much happiness as possible." Reading the advertisements cultivates the habit of "studying little things."

Get it for "Her"

AS FORGERIES

Love Letters of Chicago Woman Are Pronounced.

Delaware, Ohio, Sept. 5.—The application of Mrs. Florence Moffett Norton to be made an heir to the $35,000 estate of the late John L. Norton of this city, was refused by Judge Porterfield after a hot legal battle of over a week.

The court costs were also assessed against the woman, who claimed that on or about Nov. 7, 1904, she entered into a common law marriage in Chicago with Norton, and as proof offered the register of Hotel Tremont, bearing the entry of "J. L. Norton and wife," and a bunch of love letters. A dozen stock buyers testified that they had dealings here with Norton from Oct. 22 to Nov. 7, 1904, and it was shown that during this time he also served on the jury in the common pleas court here.

Judge Porterfield pronounced the entry in the hotel register and the affectionate phrases in the love letters forgeries.

ROOSEVELT THANKED

For Peace Efforts By International Law Association.

Christiania, Sept. 5.—The International Law association, now in session here, today unanimously approved of cabling to President Roosevelt, thanking him for his good offices in prompting peace and for his continued endeavors in helping forward a happy conclusion of the treaty. The dispatch concludes: "We gratefully congratulate you and the American people who have shared sympathetically in your efforts."

The conference also adopted a resolution to the effect that in the opinion of the association the time has come for protecting the world's mail steamers from seizure by belligerents and that an international agreement should be reached with this object, making the shipment and carriage of contraband by such vessels a punishable offense.

West End.

FORGETS NEED

Officials Overlook the Police Station at West End.

In Making Tax Levy This Needs Consideration.

Chief of Police Troyer in a communication asks that the conference committee and the council of the city make allowance for an increase in the police fund and gives his reasons. These reasons which he sets down are all good, but there is one reason West end people would like to see in this communication, but which the chief seems to have overlooked. That is for an appropriation for a West end police station with a small patrol wagon.

The present ill-smelling hole in the basement of the Seventeenth avenue west fire station, where prisoners are supposed to be incarcerated until they can be taken up town, is not fit for a human being to enter. Those who have been in there wonder at the city officials expecting this place to be used for anything but stabling horses or storing fuel. There is scarcely a crime for which the perpetrator thereof would deserve to be held in the detention station at the West end.

West enders believe the city should take some steps toward providing a decent place. It is understood that a lot was purchased some time ago at the West end, the idea being that a small police station would be erected upon it, but there the matter dropped.

The officers there also have to police the district from Fortieth avenue west to about Tenth avenue west and then down Garfield avenue to the interstate bridge. A policeman making an arrest must drag the prisoner several blocks or let him lie at the nearest patrol box until the wagon can be summoned from Second avenue east. Such is the condition at the West end in the matter of police facilities. Further police protection is also needed for the west end of the city as a whole, meaning by this all of that district west of the point of rocks. Concerning this, Chief Troyer says:

"A large district of territory which is now entirely unprotected lies between Twenty-sixth avenue west and Fiftieth avenue west, and many complaints are entered at police headquarters from the district in the vicinity of Thirty-ninth avenue, where one saloon is located and where hundreds of men are employed in the sawmills and on the ore docks. This territory should have two mounted men, one to patrol in the daytime and another to patrol at night."

SUNDAY SCHOOL.

Association to Meet In St. Luke's Church.

The Duluth Sunday School association will hold its annual meeting this evening at St. Luke's Episcopal church, at Nineteenth avenue west and First street. This is to reconstruct the association and get it in shape for work for the coming year.

The association has taken for its motto the command given in the sixth chapter of Deuteronomy: "And these words which I command thee this day shall be in thine heart; and thou shalt teach them diligently unto thy children." The association has done great work ever since it has been organized in creating interest in Sunday schools and establishing new schools of this kind in various parts of the county. The association is made up of no particular sect but its members and officers come from believers in every creed which is desirous of teaching the gospel to the young.

At 6:30 this evening supper will be served in the parlors of St. Luke's church and promptly at 7:30 the meeting will begin. A song service will be held, led by Mrs. H. A. Leidel at the organ and Miss Clara Richardson, assisted by St. Luke's choir. This will be followed by a reading of the Scripture and a prayer. Roy Prytz will sing and Rev. M. S. Rice of the First Methodist church will deliver an address. This will be followed by a selected duet by Miss Clara Richardson and Roy Prytz. Rev. H. W. Johnson, pastor of Plymouth Congregational church at West Duluth will give an address on "Sunday School Organization." Miss Richardson will sing Dudley Buck's beautiful "My Redeemer and My Lord" and following this Rev. Roderick J. Mooney, rector of St. Luke's church, will deliver an address. Roy Prytz will sing and then will come the benediction.

PAVEMENT AND RAILS

First Being Torn Up; Latter Put Down.

At the West end there has been some delay in digging up the old cedar block pavement, on West Superior street, owing to the heavy rains, followed immediately by Sunday and Labor day. Yesterday the crew which had been tearing up the blocks had reached only to Eighteenth avenue west, when it should have been quite a number of squares farther east. However, if the dry weather holds out the work will be pushed to the limit now, and paving will soon commence.

The street railway company is at work putting in its new rails for the south track, and consequently only the north track is used between Twentieth and Twenty-sixth avenues west. Switches are put in at these points, and signal men stationed there. In a day or so the east switch will have to be moved, for the reason that the company is laying its rails rapidly and will soon be up to the switch, and will go ahead from there. The company has to wait for the tearing up of the pavement, however, before it can do its work.

Not a great deal of delay in cars is experienced just now, as the company has the time schedule figured out pretty well, and it is seldom that a car has to wait any length of time.

The new rails are much heavier than the old, and will be much higher. They will be welded solidly together, and together with the heavy railroad ties on which they are set and the excellent roadbed prepared for them, will make pretty smooth running.

West End Shortrails.

J. S. Forward and wife, and Mrs. Sharp, have gone up on the range today for a visit to the mines.

B. A. Martin is at Carver, on the range, taking a short vacation.

A great many parties which were to have been held yesterday in the open were postponed because of the bad weather Sunday and the consequent discouragement of expectant picnickers.

Wilfred Harris has gone back into the employ of the Northern Pacific, after having been out for several months.

Mrs. T. B. Perry left last Friday for Portland, Or., and other points in the West to visit friends. She will be absent about two months.

J. J. Moe, who went East to purchase goods a short time ago, is expected back from New York about the end of this week. Mrs. Moe, who is on her way back from Norway, will return with him.

A meeting of the Ladies' Guild of St. Luke's Episcopal church will be held at the home of Mrs. Gust Johnson, 2114 West Second street, next Friday afternoon, at 2:30. This will be a social affair and every lady of the guild is urged to be present.

The Stage.

TONIGHT'S ATTRACTION.

LYCEUM—"The Girl From Kay's."

COMING ATTRACTIONS.

LYCEUM—Wednesday afternoon and evening, "Dora Thorne."
LYCEUM—All next week, opening Monday, "Ben Hur."

"THE GIRL FROM KAY'S."

Clever Musical Comedy Pleases Large Audiences.

CAST:

Max Hoggenheimer ..... Bobby North
Harry Gordon ..... Joseph Tuohy
The Hon. Percy Fitzthistle .....
..... Paul George Decker
Mr. Chalmers ..... H. R. Hanlon
Theodore Quneeh, K. C. ....Frank Lyon
Joseph ..... A. B. Francis
Pepper ..... Fred Sydney
Frank ..... Maurice Lavigne
Winnie Harborough ..... Lila Blow
Norah Chalmers ..... Ethel Morton
Ellen, her maid ..... Kathleen Clifford
Mrs. Chalmers ..... Helene Salinger

"The Girl From Kay's," one of the widely known New York successes, made its initial appearance in Duluth at the Lyceum yesterday, playing both afternoon and evening, and large audiences greeted it on both occasions and were delightfully entertained. Runs of remarkable length are the history of this musical comedy, and it has taken it about two years to get to Duluth.

"The Girl From Kay's" was built up for the purpose of creating laughter and fulfills its mission thoroughly. The plot deals with the complications that follow the bestowal of an impulsive kiss, given by a pretty young milliner, to an old friend just married, with no other emotion than a burst of good fellowship and congratulation. Unfortunately, the young wife appears on the scene at the moment the kiss is given and the bridal trip becomes a nightmare rather than a honeymoon. Max Hoggenheimer, a vulgar and very rich fellow, turns up and falls desperately in love with the pretty milliner, but his boorish conduct and conceit disgust Winnie, and in a burst of desperation she and Harry, the young husband, skip to New York to leave their troubles behind them. In the end explanations follow, and all ends happily.

The name of Sam Bernard has become almost inseparable with that of Hoggenheimer, but having never seen Sam, we are well satisfied with Bobby North, and exacting indeed must be the one who could ask a better portrayal of the vulgar "Hoggenheimer, 'the' Hoggenheimer, the rich Hoggenheimer," who expects his money to stagger everyone, but finds that it could not even reconcile the pretty milliner to his vulgarity. Mr. North is a fine German comedian and, while the part is naturally a somewhat coarse one, at no time does he allow it to become offensive, but on the contrary, makes it a delight at every moment.

Miss Lila Blow is Winnie, the milliner, and was happily selected for the part. She is pleasing in her acting and in her singing, and is a fine looking woman. The cast throughout is good. Joseph Tuohy, as the unlucky husband, harassed by his wife's jealousy, is excellent. Frank Lyon as a meddling and irascible old uncle, and H. R. Hanlon as the father of the bride with a strong streak of the sportive in him, are good comedians, and Paul Decker, in the character of a very eccentric and effeminate young Englishmans finds much favor. Ethel Morton, as the young wife is satisfactory, and especially pleasing is her singing. Kathleen Clifford is a vivacious young woman who dances prettily and capers in a sprightly manner through the part of a lady's maid.

Sprinkled through the production are a number of songs and choruses, and these are well given. Particularly good is the "Sufficiency" song, by Hoggenheimer, and Mr. North was recalled a number of times to render additional verses.

"The Girl From Kay's" will be repeated this evening.

"DORA THORNE."

Bertha M. Clay's celebrated novel, "Dora Thorne," has been dramatized and the attraction will be the offering at the Lyceum tomorrow afternoon and evening. Messrs Rowland and Clifford have left nothing untouched to make this production one of the best on the road. The company supporting Miss Cuba Niblo, who plays Dora, is a complete one. The costumes and scenery are beautiful, in fact the play is said to have been given a gorgeous production.

LADY'S TERRIBLE RAW ECZEMA

No Tongue Can Tell Suffering—Body and Face Covered with Itching, Bleeding Sores—Awful Pain—Doctors and Medicines Failed.

ANOTHER WONDERFUL CURE BY CUTICURA

"No tongue can tell how I suffered for five years with itching and bleeding eczema, until I was cured by the Cuticura Remedies, and I am so grateful I want the world to know, for what helped me will help others. My body and face were covered with sores. One day it would seem to be better, and then break out again with the most terrible pain and itching. I have been sick several times, but never in my life did I experience such awful suffering as with this eczema. I had made up my mind that death was near at hand, and I longed for that time when I would be at rest. I had tried many different doctors and medicines without success, and my mother brought me the Cuticura Remedies, insisting that I try them. I began to feel better after the first bath with Cuticura Soap, and one application of Cuticura Ointment. I continued with the Soap and Ointment, and have taken four bottles of Cuticura Resolvent, and consider myself well. Any person having any doubt about this wonderful cure by the Cuticura Remedies can write to my address. Mrs. Altie Etson, Bellevue, Mich."

ITCHING ECZEMA

And All Other Itching and Scaly Eruptions Cured by Cuticura.

The agonizing itching and burning of the skin, as in eczema; the frightful scaling, as in psoriasis; the loss of hair and crusting of scalp, as in scalled head; all demand a remedy of almost superhuman virtues to successfully cope with them. That Cuticura Soap, Ointment, and Pills are such stands proven beyond all doubt.

Cuticura Soap, Ointment, and Pills are sold throughout the world. Potter Drug & Chem. Corp., Boston, Sole Proprietors. Send for "How to Cure Eczema."

BEST STORE SERVICE—BEST MERCHANDISE VALUES.

Sale of fancy china ware will follow in a day or two.

PANTON & WHITE COMPANY
THE BIG GLASS BLOCK STORE
WHERE QUALITY IS PARAMOUNT

Watch the papers for announcements of the big china sale.

That big sale of

GRANITEWARE

begins Wednesday morning, Sept. 6

This is the remarkable low-price sale of graniteware you've been waiting for—200 dozen pieces of Royal Gray and Blue and White graniteware like that displayed in our show window. It is all good, reliable ware — the gray is good, heavy, two-coated ware, and the blue and white is heavy three-coated ware, and pure white inside—and not a single piece is of the cheap, thin lacquered variety known to have been offered in some graniteware sales in Duluth.

Coffeepots 1½ quart,
Tea pots 1½ quart,
26 and 28 inch wash basins,
Graduated quart measures,
3-qt. Berlin sauce pots
2-qt. pudding pans,

4-qt. milk pans,
Plain pint measures,
2-qt. straight sauce pots,
3-qt. pudding pans,
4-qt. preserving kettles,
Ladles, cuspidors,
Dippers.

Now is the time for you to anticipate your graniteware needs and supply future wants at this money-saving sale. Come early.

HERE ARE THE PRICES:

10c for Royal gray ware, except large coffee pots.

Blue and white ware and coffee pots 12½c

Visit all the sections of our hardware and housefurnishings departments — our prices mean savings on every purchase you make.

Y. M. C. A. MEN BREAK CAMP

Last of the Summer Camps and Meetings Ended.

New York, Sept. 5.—At Lake George yesterday the last of the 200 summer Y. M. C. A. camps and meetings broke up. Over 200 leaders of the boys' departments of the association spent their last week of the season dividing their time between athletics, swimming, mountain climbing and fishing; and the discussion of ways of making their organizations, which now have a membership of 50,000, bigger and better. G. W. Hinckley of the Goodwill Farm; Fred B. Smith, John B. Sleman, Jr., and Dr. Fisher were special speakers, but the boys themselves discussed the problems before them.

At this summer vacation headquarters, consisting of a 300-room hotel, cottages and tents on 1,000 acres of woodland, 1,200 Y. M. C. A. members and their friends have been entertained this summer. At the pioneer Y. M. C. A. camp on Lake Geneva, Wis., 2,000 were registered in a series of conferences, classes and vacation parties. The associations of Pennsylvania and of Colorado met in camps for ten days of Bible study, seasoned with out-of-door life and sports. In the several student meetings in North Carolina, Massachusetts, California, Oregon, Ohio, and Wisconsin, there were 1,985 students from universities, colleges and schools in conferences for training and setting up their work. The association had tents at Canadian and American militia camps, where there were 75,000 soldiers, and eentertained an average of 13,000 men a day.

At over 200 camps on lakes and rivers in the United States and Canada, 9,000 men and boys have spent their vacations under the leadership of physical directors and athletic secretaries. Camp Dudley, on Lake Champlain, was attended by 150 boys for seven weeks. Here camp emblems were won as the Indian brave wins his feathers. Each boy was obliged to make ten points to qualify for this. He must row three miles, make something useful for camp, swim fifty yards, stand hazing without flinching, identify fifteen birds or trees, or tame a wild animal, win points in athletics, do something for the camp welfare, climb a mountain, and be an all-around good fellow. Ninety-five boys won the emblem. Some of the 250 Massachusetts boys built boats in camp. In the Jersey camp eighty-two of the boys passed the United States volunteers' life-saving corps examinations; thirty-seven learned how to swim, and they divided their pocket-money to send poor children to the country. Other parties have gone on long hiking or gypsy trips, walking from fifteen to thirty-five miles a day, and some climbed mountains or took canoe trips down the rivers. No accidents have been reported, largely because these two rules, "No swimming without the leader, and no firearms in camp," were enforced, and every group of ten boys was under a competent leader.

The summer camps and meetings of the Y. M. C. A. have become generally adopted, and with athletics, country club houses near town, services in the woods and parks, and these vacation trips, the association is maintaining an "all-the-year-round attractiveness to young men and boys, while in former years it lost its grip on them in the summer. With the camps conducted as the Y. M. C. A. has learned to handle them, a young man comes back from a vacation thoroughly fit for his work, and with an idea that Christianity is compatible with a good time.

Hot Postum's the FOOD COFFEE that brings health.

There's a Reason.

SWISS PASSION PLAY

That Takes Place Each Sunday Evening.

Geneva, Sept. 5.—In the quaint little village of Seizach, which is situated in the canton of Soleure, about twenty minutes by train from Bienne, a passion play is enacted every Sunday during the entire season.

The setting of the play, which was first produced in 1893, is very simple, and the actors, to the number of four hundred, are all inhabitants of Seizach and the neighboring villages. There are no grand scenic effects nor talented acting, as at Oberammergau; but the sacred scenes are produced simply and faithfully, with great effect.

Though the Swiss flock thither from all parts of the country, very few English or American visitors are to be seen there, for the play is not advertised, nor is it run on commercial lines. The play is worth witnessing on account of its simplicity and its directness of appeal.

The performance is divided into two parts, with an interval of two hours between tthe two representations. The first portion, which consists of twenty scenes, takes place in the morning and treats of the life of Jesus up to the entry in Jerusalem. In the afternoon the actual representation of the passion is given with a precision and exactitude—all German. The singing and music are much above the average, and the performers are all chosen for their fine physique.

The passion play is encouraged by the church authorities, and the profits—which are small, as the charges are very moderate—go to charities.

MARRIAGE AT FRAZEE.

Edward Sullivan and Miss Georgia Plowman Wedded.

Frazee, Minn., Sept. 5.—(Special to The Herald.)—Edward Sullivan, editor of the Halstad Reporter, and Miss Georgia Grace Plowman were married at noon yesterday, at the residence of the bride's parents, the Henry Plowman farm, south of Frazee, Rev. J. T. Brabner Smith officiating. Miss Sullivan was for the last two years principal of the Hawley High school and is a graduate of the Moorhead Normal. Both are well known and highly respected young people and the presents were numerous and choice. They left on the afternoon train for Ortonville, and will take up their residence at Halstad.

The Becker County Sunday school convention was held in the Congregational church, Sunday, and the following officers were elected for the coming year: President, W. L. Taylor, Detroit; vice president, Jeff Irish, Detroit; secretary, Miss Mary Hanson, Detroit; treasurer, Miss Eva L. Furber, Detroit.

The heavy rains have completely stopped harvesting and the grain in shock will be injured considerably. The cold northwest wind, Sunday, saved the wheat from sweating and being spoiled. Thrashing began yesterday morning and the yield is considered moderate. The potato crop is a failure. The potatoes are in a state of decompositions, and decay in the ground. William Schabbahar lost nearly a third of his crop with a blight which makes the potatoes soft and spungy. Hay will be scarce because of the heavy rains, and the wild hay cannot be cut as it is under water.

Chamberlain's Cough Remedy Acts on Nature's Plan.

The most successful medicines are those that aid nature. Chamberlain's Cough Remedy acts on this plan. Take it when you have a cold and it will allay the cough, relieve the lungs, aid expectoration, open the secretions and aid nature in restoring the system to a healthy condition. Thousands have testified to its superior excellence. It counteracts any tendency of a cold to result in pneumonia. Price, 25 cents. Large size, 50 cents. For sale by all leading druggists.

BLACK FRIDAY FOR "BRUTES"

Revival of Corporal Punishment In Denmark on Sept. 8.

Copenhagen, Sept. 5.—Your correspondent secured a copy of the royal whipping ordinance, Delaware fashion, which goes into effect next Friday, Sept. 8—a black Friday for brutes of all kinds. It follows:

"We, Christian, king of Denmark, of the Wendes and Goths, Duke of Schleswig, Holstein Stormarn, Dithmarshes, of Lauenburg and Olenburg, etc., herewith authorize the following law and ordinance, regarding corporal punishment:

"Corporal punishment is to consist of whippings with a stick or rope. The stick is used upon delinquents suffering for their first offense. The rope is used on delinquents suffering for their second offense or oftener.

"The stick to be used shall be a Spanish reed, one and a half ells long and one and one-half inches thick. On both ends this stick is to be wound with pitched thread.

"The rope is to be likewise pitched on both ends and throughout. It's circumference is to be two and a half inches. There is to be a knot in that end of the rope which the executioner holds in his hand. From the knot to the other end of the rope is to be one and a quarter ells long.

"The minister of justice will appoint the executioners and the punishment is to be inflicted before the imprisonment of the delinquent begins. Two days before corporal punishment is inflicted, the delinquent is to be isolated. No person not in perfect health, according to the doctor's certificate, is to undergo corporal punishment.

"The punishment is to be inflicted on the seat of the human body. There is to be, between the flesh and the stick, only a shirt. When punishment is inflicted with the rope the delinquent is permitted to wear trousers."

Corporal punishment, now revived, was abolished in Denmark just a hundred years ago.

Irving's Buchu Wafers

Are a safe and sure tonic for Nervous, Tired Out and Run Down Men and Women. They never fail to give energy, strength and vigor.

Price 50c.

Sold by KUGLER, Your Druggist, 108 West Superior St., Duluth, Minn.

INTENTIONAL DUPLICATE EXPOSURE

DEFECTIVE PAGE

THE EVENING HERALD

AN INDEPENDENT NEWSPAPER.

Published at Herald Bldg., First St., Op. P. O. Square.

THE HERALD COMPANY.

'Phones: Counting Room, 324; Editorial Rooms, 1126.

10 CENTS A WEEK

EVERY EVENING—DELIVERED BY CARRIER.

Single copy, daily .... $ .02
One month .... .45
Three months (in advance) 1.30
Six months (in advance) 2.60
One year (in advance) 5.00

Entered at Duluth Postoffice as Second-Class Matter.

DULUTH WEEKLY HERALD.

Per year $1.00
Six months .... .50
Three months .... .25

LARGEST CIRCULATION IN DULUTH.

TO SUBSCRIBERS:
It is important when desiring the address of your paper changed to give both old and new addresses.

THE STORM VICTIMS.

Duluth folks who had to submit to four days of bad weather during the recent northeaster felt that they were being pretty badly treated, and most of them, naturally, were inclined to complain about it and waste time and breath in reviling the weather.

But what was their discomfort compared with the perils and hardships of the mariners who were on Lake Superior during that awful period? The ghastly story of the tragedies that were being enacted in different parts of the grim old lake are just now coming in, and they are enough to make town people ashamed of the things they said about their own fate, when the occasion was merely a little discomfort.

The horrors of being afloat on terrific old Lake Superior in a storm like that of last week cannot be imagined; only those who experienced them are able to fully comprehend their terrors. With a fierce gale whipping the sea into a rage, with the vessel groaning and creaking as it is tossed from one side to the other, the sport of the gale; with the lives of all on board dependent upon a host of minor details of the boat's construction, the breaking or failure of any one of which is enough to invite disaster; with danger hovering around in the blackness and stress of the storm every moment; indeed, those aboard the vessels on Lake Superior during the gale really had cause for complaint.

So far the news has come in that three vessels have been wrecked, that a number of lives were lost, and that many more were saved only by slender threads and after perilous experiences in which nothing but the courage and strength of the lake mariners brought them through. Magnificent Lake Superior, superb and awe-inspiring in her calm moments, is terrible in her rage, and in last week's storm numerous human lives were forfeited to appease her fury. Even on the Great Lakes, "they that go down to the sea in ships" eat and sleep with peril. Those who in the recent gales walked so closely with Death know that it is but an incident of their duty, and that no man can foresee the coming of the day when they, like those unfortunates who sank beneath the angry waters of the lake last Saturday, will offer up their own lives on the altar of commerce to the insatiable fury of storm-swept Lake Superior.

IMPORTANT IF TRUE.

An anesthetic that will eliminate pain without entailing the terrible reactions and dangers of those now in use—this is the dream and ambition of many a scientist. Occasionally claims are made that such a drug has been found, but so far these claims have been as quickly exploded.

The claim again comes, from Germany this time, that an anesthetic has been found which will do all that surgeons have hoped for. Consul Albert of Brunswick, Germany, in a report to the department of commerce and labor, says that in a late number of a German weekly medical periodical of high class there is an announcement of the discovery of a new anesthetic which is highly important.

It is stated that the editor of the magazine, together with Dr. Franz Hoffman, has succeeded in producing a substance which possesses al. the qualities of cocaine in causing insensibility to pain, and at the same time has none of the injurious effects of cocaine. The new substance has been named by them "alypin." After numerous experiments the two investigators have been able to establish the fact that alypin is a neutral reagent easily soluble in water, causing insensibility to pain at the place of application; a so-called local anesthetic, in contrast to the class of anesthetics producing complete unconsciousness, and which are really narcotics. These experiments have further shown that alypin, while it is as strong as cocaine, is much better because it is less poisonous, produces no enlargement of the pupils, can be used without disturbing the patient's condition or subjecting him to discomfort, and that no stricture of the vascular structure follows from its use.

If the discovery is all that is claimed for it, it is highly important. It will produce immunity from pain during an operation, without being followed by the extreme discomfort and danger that result from other anesthetics.

MUNICIPAL DISH WASHING.

Prof. Goldwin Smith having predicted the disappearance of the American home partly because of the ever-vexing servant problem, the Washington Post leaps bravely into the breach and comes to the rescue of the home with the suggestion of a dish-washing system which shall relieve the housewives of this most dreaded of household drudgeries.

How practical the scheme may be must be left to the housekeepers themselves. Mere scientists and editors can hardly have the hardihood to attempt the solution of a problem so completely within the province of womankind. But the end sought, the preservation of the American home, is most essential, therefore any prediction that the home is threatened, must be given serious attention and any suggestion that may help to preserve it must be given undivided consideration.

Prof. Smith sees in the tendencies of the times the disappearence of the home in this country, due partly to a desire to be independent of servants. He foresees a steady stream of people from the home to the hotels and apartment houses, until the servant problem is solved by abolishing it. As to this tendency there can be no question, particularly in the large cities. It is really serious. Many housewives attempt to solve the problem by doing their own work, and according to the Post, which has evidently had some first-hand information on the subject, the most depressing feature of housework is dish washing. The idea is that if this could be eliminated, house work might not be so bad, and the American housewife might preserve the home by doing her own work.

Hence the proposition to have a clean dish supply system in cities and suburbs, with morning deliveries by automobile and simultaneous collections of the dishes to be cleaned. They would take away the unclean dishes this morning, bring them back clean tomorrow morning, and so on, thus relieving the housewife's mind of one of her most grievous burdens. This suggestion the Post has offered to the world, most generously, without price, and any thrifty individual in any city, who cares to take it up and establish a clean dish service, much after the fashion of the laundry service, is welcome to take advantage of the idea without paying any royalty whatever. The Post elaborates it by dreaming of a great plant to rent the dishes to the consumer—not of the dishes, but of what may be placed upon them at the table—and to wash them as well. Possibly, it might become a feature of the municipal public service idea.

The noble generosity of this manner of laying an important discovery before the public is most mystifying, but the last paragraph of the Post's editorial on the subject discloses the motive, and shows that it is not so worthy as at first appears. "This suggestion is offered," says the Post, "in behalf of the housewives of America, partly in a spirit of apprehension lest in the process of feminine emanicipation mere man may yet have to wash the dishes himself."

THE ROCKEFELLER INCOME.

We are told that Rockefeller's income is $54,000,000 a year. We marvel at the sum, but it means nothing to us; it is too big for comprehension.

Frederick Upham Adams contributes to the September Tom Watson's Magazine a fanciful sketch intended to illustrate this income for us, entitled "Mr. Stonychap's Parade." This is Rockefeller, of course, thinly disguised. Stonychap wished to impress the people with his wealth, so that they might fully realize it. Therefore he arranged a Labor day parade in which 45,000 men marched, whose combined incomes did not exceed the income of this one potentate. They were not all laborers, either; only 10,000 of this army were laborers. But here is the list, with the incomes generously figured, too:

Number in Line.	Occupation.	Annual Income.	Total Income.
386	Congressmen	$5,000	$1,930,000
90	United States senators	8,000	720,000
100	Bankers	25,000	2,500,000
50	Railroad presidents	40,000	2,000,000
100	Judges	7,500	750,000
100	Mayor	5,000	500,000
100	College professors	7,500	750,000
100	Editors	12,500	1,250,000
500	Editors	4,000	2,000,000
1,000	Editors	1,200	1,200,000
500	Clergymen	5,000	2,500,000
3,000	Clergymen	1,500	4,500,000
2,000	Reporters	1,500	3,000,000
10	Authors	40,000	400,000
25	Authors	20,000	500,000
100	Authors	2,500	250,000
1,000	Authors	....	......
5	Poets	1,000	5,000
20	Publishers	50,000	1,000,000
1,000	Merchants	2,500	2,500,000
2,500	Clerks	750	1,875,000
1,000	Commercial travelers	2,000	2,000,000
2,000	School teachers	600	1,200,000
1,000	Locomotive engineers	1,800	1,800,000
1,000	Street car employes	750	750,000
1,000	Blacksmiths	834	834,000
1,000	Boilermakers	830	830,000
1,000	Bricklayers	1,300	1,300,000
1,000	Carpenters	936	936,000
1,000	Compositors	1,144	1,144,000
1,000	Hod carriers	690	690,000
1,000	Iron molders	890	890,000
1,000	Machinists	786	786,000
1,000	Painters	920	920,000
1,000	Plumbers	1,150	1,150,000
1,000	Stonecutters	1,070	1,070,000
1,000	Stonemasons	1,170	1,170,000
10,000	Laborers	480	4,800,000
5,000	Cash girls	200	1,000,000
800	Musicians	750	600,000
45,486	Total earnings		$54,000,000

Here is a list big enough to include the best and brainiest men of the country; its noblest statesmen, its brainiest financial men, its brightest captains of industry, its most noted judges, editors, clergymen and authors, its leading educators, its best-paid and most skillful laborers. All combined, with their magnificent genius and wonderful skill, are not able, in this land of the free, to earn more than this one gigantic money-sponge.

Another feature of the parade was composed of twenty-two heavy trucks, each drawn by eight horses, and each loaded with five tons of gold bullion from the United States treasury. These 110 tons of gold represented one year's income of Stonychap.

On the official program appeared these statements: For every dollar earned by a college or university president, Mr. Stonychap earns $7,200; averaging the salaries of the great editors of the country at $12,500, if one of them could live 365 years and save all his salary he would accumulate one month's income of Stonychap; three thousand clergymen, paid $1,500 a year, earn almost as much in a year as Stonychap does in a month.

And so it goes. The exhibit is startling. To say that Rockefeller takes in $54,000,000 a year means just as much, but it takes such an exhibit as this to show what a monstrosity such an income is.

THE FIELD SURVEY.

The greatest state fair in the country, showing up the riches of the greatest state in the union, is in progress at Hamline this week. Don't overlook it.

* * *

The gathering of the politicians at St. Paul this week is just the ordinary state fair week congregation, but the concentration of opinions and guesses may result in clearing the atmosphere some.

* * *

St. Louis county not represented at the state fair. Something decidedly wrong, both in the fair and with St. Louis county.

* * *

Conundrum: Why is the aerial bridge not a bridge? Answer, according to Parkpointers: Because you have to ride on the ferry.

* * *

Fresh air and blended juices of vegetables and fruits compose the latest cure for consumption. The fresh air part of it is good, anyway, no matter what is taken with it.

* * *

There will be political tricks turned at St. Paul state fair week—which is next week.

* * *

The submarine incident was all right, but let us hope the president will not go experimenting with airships until they get them a little more under control. We are not through with him yet.

* * *

In all this discussion about why Iowa's population decreased there has not yet appeared the illuminating statement of whether or not they counted Iowa officeholders at Washington.

* * *

The railroad policy of employing only young men does not necessarily apply to their United States senators.

Hotel Gossip.

"The excessive rains during the first four days of the chicken season put considerable of a damper on the spirits of even the most enthusiastic sportsmen," said Edward Hollenbeck of Crookston at the St. Louis. "I don't know just how far west the rain extended, but it was as much in evidence, and for as long a time in Crookston as it was nearer the lake.
0 1 mgsaga vbgkq emfw hrdl aoin rdlu

"Two or three days before the season opened the hunters began to arrive and by Friday the town was full of them. A good many remained at the Crookston hotels, intending to drive out from day to day, returning at night, while others took the train up the St. Vincent branch, stopping at the small towns along the line. Thousands of them are today scattered through Western Minnesota and the Dakotas. A few of them have probably returned home before this, discouraged by the long continued rain.

"Those of the sportsmen who did get up the energy to go out in the field unmindful of the weather did not meet with very good success. The birds do not move around much while it is raining, and, althought the scent is supposed to carry farther in damp weather, there is such a thing as having too much dampness. Even when the birds were flushed, the hunters, blinded by the rain and wearing too many clothes, scored mores misses than customary."

* * *

"Ellensburg is a fair sample of the small but thriving western town," said N. A. Berg of Ellensburg, Wash., at the McKay. "It is not very large, boasting of a population not much in excess of the 4,000 mark, but what there is of it is in good condition financially, and looks it. The Northern Pacific road has quite extensive shops there, employing several hundred people.

"Ellensburg is situated in Kittas county, in a valley. There is not much grain grown about there, but farmers have found that it is profitable to plow up their meadows once in a while and sow them to grain for a year or two. Experiments have also demonstrated that some of the varieties of wheat and barley may be successfully grown on considerable of the foothill land, without irrigation, by a system of summer following one-half of the land each year, and the indications are that this will soon be done on a large scale. There are flouring mills in the valley, all run by water power, with a total capacity of about 300 barrels a day.

"Dairying plays a more prominent part in the county than regular farming. It is the banner dairy district of the state, and of the Northwest, one might say. Ellensburg butter is now the standard of quality all over the Northwest, and brings, I understand, a higher price than is obtained in any other section of the United States. Owing to the high price of hay and the consequent temptation of the farmer to sell the product of his meadow rather than to feed it, the business received something of a check in 1902 and 1903, but it is now picking up again.

"Everything looks fine for a bumper grain crop in the grain districts of Washington, and a season of prosperity may be expected. Of course, most of the grain produced in the state comes from Walla Walla district, where there are immense farms."

* * *

At the Spalding: V. L. Handy, Bay City; Mr. and Mrs. F. A. McGraw, Pittsburg, Pa.; C. F. Patterson, Indianapolis; Mrs. G. A. Tucker, Courtenay, N. D.; Mrs. W. M. Ross, La Moine, N. D.; H. C. Plinpton, Fargo; Miss M. List, Chicago; Dr. M. A. Young, Mr. and Mrs. A. J. Wilson, Chicago; P. F. Sherman, Sioux Falls, S. D.; J. R Payne, New York; A A. D. Rohn, Minneapolis; A. J. Huster, Cleveland; J. R. Hammery, Pittsburg; Miss Elizabeth Schon, Shel' Lake, Wis.; Mr. and Mrs. H. B. Lancaster, Lafayette, Ind.; Mr. and Mrs. Martholomy, St. Cloud; J. Bush Alaska; H. Talboth, Indianapolis; Mr. and Mrs. H. M. Talboth, Indianapolis; C. A. Howard, Aberdeen, S. D.; M. Edelman, Cleveland; Miss Kellog, Mrs. Charles Kellog, Miss G. A. Forbes, New York; L. A. Eddy, Minneapolis; Ada A. Slaughter, Stillwater; R. E. Slaughter, Hudson, Wis.; G. P. Hitchcock, Appleton, Wis.; O. W. Blodgett, Bay City; Mr. and Mrs. S. Bailey, St. Paul; W. B. Pillsbury, Minneapolis; G. L. Wardsworth, Hibbing; H. B. Landon, E. A. Cooley, Bay City; H. Johnson, Ishpeming; Mr. and Mrs. J. H. Caswell, Cleveland; C. A. Terry, N. T.; W. T. Johnson, Pittsburg.

* * *

At the St. Louis: W. J. Richards, Alvin Richards, W. Richards, Crystal Falls, Mich.; C. M. Mackenzie, Sparta, Minn.; Mrs. M. F. Marion, Mrs. A. B. Kirk, Chisholm; Mrs. F. D. White, Miss Gracie Hubbell, Valpraiso, Ind.; C. A. Undine, Minneapolis; Mr. and Mrs. W. Johnston, Washburn, Wis.; G. C. Buchanan, Mora, Minn.; A. Nelson, Winton, N. D.; H. A. Heoworth, St. Laurens, Man.; J C Maynan, Escabana, Mich; Dr. A. A. Dufresne, Oconto, Wis.; N. A. Gilchrist, Crookston; H. Thursdale, Grand Rapids; A. Carlson, Audubon, Minn.; W. Mussen, Iowa City; G. H. Spear, Grand Rapids, Minn.; G. S. Cain, Carlton, Minn.; W. O'Neil, Washburn, Wis.; R. Payne, Fargo; Mrs. A. Johnson, Miss Lydia Johnson, Alfred Johnson, Port Wing, Wis.; G. R. Hohan, Eau Claire; O. T. Johnson, Oshkosh, Wis.; A. N. Palmer, Providence, R. I.; G. N. Bailey, St. Paul; W. A Irvine, Detroit; S. J. Bunnison, Biwabik; W. E. Neal, Grand Rapids; E. H. Paul, Toledo; D. J. McKenzie, C. McKay, Chippewa Falls; C. C. Leave, Aitkin; Mr. and Mrs. H. L. Donnelly, St. Paul; H. Gamble, Grand Marais.

* * *

At the Lenox: W. Eddy, Eveleth; Margaret Clanchwing, Eveleth; Mr. and Mrs. F. E. Densmore, Mr. and Mrs. W. L. Clark, Mason; Mr. and Mrs. W. E. Graham, Ada, Minn.; Annie M. O'Leary, St. Paul; W. L. Hardson, Ravena, Ohio; W. W. Cutler, St. Paul; Mr. and Mrs. M. E. Jones, Minneapolis; A. Dodd and son, Albany, N. Y.; A. M. McMillen, Fargo; W. E. Moseman and daughter, Mandan, N. D.; Mr. and Mrs. T. H. Andrew, Port Arthur; G. A. Perry, B. Gallowy, St. Paul; W. G. Gangelhoff, St. Paul; J. McKaige, Aurora; A. P. McRae, Aurora; F. R. Coon, Milwaukee; R. Trevarthem, St. Paul; Miss F. Trevarthen, Margaret Flanigan, Iron River; Dr. Silber, New York; S. L. Benton, Willmar, Minn.; P. G. Haumaure, Mora; E. D. Price, Mr. and Mrs. F. S. Mull, Mrs. Toutcliff, Toronto; J. Mayer, W. A. Naylor, Detroit; F. B. McManus, Crookston; H. E. Clark, Madison; P. McCargon, Fergus Falls; J. E. Switzer, Iowa City; J. Cogan, Minneapolis; J. T. Fynn, Chicago.

* * *

At the McKay: J. E. Young, Scanlon; H. Baeforn, Fort William; Ida Gerber, Grand Rapids; M. J. Baker, Deer River; Mrs. W. Doyle, Tower; L. W. Gilroy, Newford, Wis.; W. J. Corcoran, Grand Rapids, Wis.; J. W. Woodfill, W. R. Irwin, Two Harbors; H. Corey, Biwabik; N. Fullerton, Chicago; Mr. and Mrs. S. Sax, Eveleth; Mrs. S. Gundell, Mora; Sella Regan, Two Harbors; Virginia Willcuts, Holyoke; W. C. Yancey, Grand Rapids, Minn.; W. J. Smith, Brainerd; Mr. and Mrs. E. Koilhauff, Spokane; M. Eddy, Virginia; J. G. Larsen, St. Cloud; Mr. and Mrs. W. Cooke, Two Harbors; Miss Anna Carey, Oberlin, Ohio; Anna Peterson, Tower; J. Swenson, Tower; L. Mills, Two Harbors; C. T. Kennedy, Bena; E. T. Hewitt, Minneapolis; Mr. and Mrs. W. C. Millan, Hibbing; G. F. Towns, F. F. O'Hagan, Fort William; E. M. Weston, W. P. Moir, Port Arthur; S. Banuogh, Mr. and Mrs. F. E. Downing, Port Arthur.

A Versatile Heroine.

She meekly dropped her velvet eyes;
She gave the youth a roguish smile,
Her bosom heaved with bitter sighs,
Short space she stood and mused awhile.
Her laugh rang like a silver bell,
She trembled like an aspen leaf
And held him in a magic spell.
He could not guess her hidden grief.

She proudly drew her queenly form
To its full height; she bit her lip;
She shuddered at the dreadful storm
And o'er the lawn did lightly trip.
She spurned the offer that he made
And madly wrung her little hands;
She screamed aloud to them for aid
And coldly issued her commands.

She listened and with anguish pale,
She danced as lightsome as a fay,
"Oh say it is not true," she wailed.
Her manner then was almost gay.
Upon his breast she laid her head,
A rosy blush suffused her face;
All this she did, I've lately read,
Within one little chapter's space.
—Chicago News.

The Weather.

"Jes' passable," allowed Mr. Kicker, in reference to the weather, as he wrinkled up his nose and surveyed the sky this morning.

As usual, he underestimated it, of course, as he is always bound to look on the worst side of it. It was better than passable. Early, it was clear and bright and fresh and crisp, with that new touch of autumn in the air that will presently grew crisper still and began to paint the woods in rich colorings. Later it clouded over, of course, and the wind grew a little indefinite in its movements, as though it had yesterday's prediction of easterly winds n mind and had half a mind to make good on it.

The weather man sticks to it, and even carries it on into tomorrow. He says nothing about rain, which is one essential of a real northeaster, but he makes foreboding remarks about "partly cloudy," "fresh northeasterly winds," etc., which make the outlook for tomorrow rather unpromising.

An area of high barometric pressure and mostly clear and moderately cool weather covers the Upper Mississippi and Red River valleys. Temperatures have risen from Manitoba and Assiniboia southward to Northern Texas. Rainy weather continued in the northeastern lake region and North Atlantic states, and showery conditions have developed south and southwest from Nebraska. In the lake region the winds are light to fresh westerly.

Following were the highest temperatures recorded by the weather bureau during the twenty-four hours ending at 7 o'clock this morning:

Abilene	86	Miles City	76
Atlanta	80	Milwaukee	60
Bismarck	72	Minnedosa	70
Boston	74	Modena	80
Buffalo	66	Montgomery	88
Calgary	72	Moorhead	70
Charleston	86	New Orleans	86
Chicago	62	New York	74
Cincinnati	66	Norfolk	82
Davenport	62	Northfield	68
Denver	66	North Platte	70
Detroit	66	Oklahoma	84
Devil's Lake	70	Omaha	72
Dodge City	86	Phoenix	96
Duluth	64	Pierre	74
Edmonton	72	Pittsburg	66
ElPaso	84	Port Arthur	68
Escanaba	60	Portland	78
Galveston	84	Prince Albert	68
Green Bay	62	Qu'Appelle	68
Havre	78	St. Louis	70
Helena	72	St. Paul	70
Houghton	60	San Francisco	58
Huron	72	Santa Fe	68
Jacksonville	86	Sault Ste. Marie	64
Kamloops	76	Shreveport	86
Kansas City	76	Spokane	82
Knoxville	78	Swift Current	72
LaCrosse	66	Washington	82
Little Rock	80	Williston	76
Los Angeles	76	Winnemucca	84
Marquette	56	Winnipeg	72

Department of Agriculture, Weather Bureau, Duluth, Sept. 5.—Local forecast for twenty-four hours, ending at 7 p. m. Wednesday: Duluth, Superior and vicinity—Partly cloudy tonight and Wednesday. Fresh northeasterly winds.

H. W. RICHARDSON,
Local Forecaster.

Chicago, Sept. 5.—Forecasts until 7 p. m. Wednesday: Wisconsin—Fair tonight and Wednesday. Possibly light frosts in marshes tonight, but warmer in west portions.

Minnesota—Fair tonight and Wednesday. Warmer in south and west portions tonight.

North Dakota and South Dakota—Generally fair in North Dakota, possibly showers in South Dakota tonight and Wednesday.

Upper Lakes—Light northwest winds becoming variable tonight and Wednesday. Generally fair weather.

Democracy's Time Is Coming.

Louisville Courier-Journal: For the time being Mr. Roosevelt seems to have drawn Mr. Bryan's gunwadding. Not unwisely, Mr. Bryan is going abroad after more. Wadding, however, will not suffice either of them for long. Mr. Roosevelt must show results—he must show that his gun is loaded—he must bag some game—or else Mr. Bryan will come back like a roaring lion and devour him. In case he does this, we don't want him to devour the country, the Democratic as well as the Republican party. In other words, we don't want any mad rushes after a charge which is actually to destroy the basic principle on which our constitutional system rests.

The Republican party is much mistaken in its ethics. Here and there it is a bad old party of case-hardened sinners. It has made itself the custodian of prerogative. But (and nobody knows this better than Mr. Roosevelt) the mass of its voters are true in the heart of their hearts to the idea of Republican government, and, hence, Mr. Roosevelt, an astute, far-seeing man, and a practical politician of the first water, has girded his loins and gone after the trusts, which menace the people. Mr. Bryan, in our opinion, would go too far. But will Mr. Roosevelt go far enough? We shall, in due time, see.

One thing we may be tolerably sure of—Mr. Roosevelt will keep his party together through another presidential election, and, unless the Democrats can get to thinking alike and feeling alike, or there is not some dire catastrophe—cholera in the Philippines—yellow fever in Boston—wheat down to 30 cents, and corn to 12½, and no takers—almost any fool can tell what that means.

But the Republican party is no more immortal than the Democratic party. There are seasons of plenty and there are seasons of famine. It is with parties as with steamers—

"All boats have their time on the Mississip,
And the Belle's time came at last."

Cleveland's Honesty.

Harper's Weekly: After a perior of belief that Mr. Cleveland had become comparatively rich as the result of financial operations in association with his friend, E. C. Benedict, the banker, a story to the other extreme is now going the rounds to the effect that his income is only $5,000 a year. The truth is that Mr. Cleveland's income from his investments is between $8,000 and $10,000, to which he adds an average of about $3,000 by writing occasional essays for publication. He might have acquired a larger fortune, doubtless, but for the fact that he would never permit his bankers to buy or sell stocks on margins. Mr. Benedict, however, makes his few investments, and they are generally wise ones.

Some years ago Mr. Cleveland had $5,000 to spare, and Mr. Benedict obtained for him the right, which he availed himself of, to subscribe for the stock of a projected trust company. The knowledge that the former president was to become one of the shareholders inspired the promoters with a brilliant idea. After consultation, they sought Mr. Benedict, and, through him, offered Mr. Cleveland the presidency of the company at a salary of $50,000 a year. It was a legitimate undertaking, backed by reputable men, but Mr. Cleveland somewhat reluctantly declined on the ground that he was unacquainted with the details of the business, and that the condition of his health would not permit of the severe application requisite to effective service.

Again he was urged to accept, with the assurance that his duties would be nominal, his mere official connection with the company being considered sufficient recompense for his remuneraton. Mr. Cleveland replied simply that that would seem to him too much like selling the use of his name, which, of course, he could not do. That closed the incident.

The Sage of Sauk Center.

Frank M. Eddy in Sauk Center Herald: Advertising is a tonic for legitimate trade and meritorious measures, but it is sure death to fraudulent business and disreputable schemes.

If the politicians who always insist that voters should be regular would go out of politics, everybody would be regular.

Many a voter who thinks he is independent is only disappointed and dissatisfied.

A politician's idea of party fealty is to have men vote the way he wants them to.

A candidate who ought to be elected is more honor to a party than one that can be elected but ought not to be.

The only difference between a legal grafter and a highwayman is the highwayman takes chances.

The kind of religion that fits men to die isn't so much needed as the kind that fits men to live.

Lots of fun is poked at red headed girls but one seldom sees a red headed old maid.

Twenty-two Years Ago

Taken From the Columns of Duluth Papers Twenty-two Years Ago.

***The new Catholic schoolhouse at Superior was formally dedicated last Sunday, Father Murphy of Duluth officiating, and the school opened Monday morning with a large attendance.

***Oliver Dalrymple says that if the report in regard to the frosts of last Friday and Saturday nights are correct, the damage to the corn crop in Wisconin, Northern Iowa and Nebraska and Southern Minnesota will not be less than $100,000,000. In some parts of Manitoba ice formed one-eighth-of-an-inch thick and the wheat crop is injured to some extent.

***J. A. Mannheim, our jolly county register of deeds, returned this morning from a ten days trip to Owatonna.

***Miss Walbank, who has been visiting her sister, Mrs. Bowers at Rochester for a number of months, has returned to Duluth.

***Dr. M. R. Metcaff came in on Monday morning from St. Paul for a few days visit.

***W. L. Huntington returned Tuesday morning from a ten day's trip to Iowa.

***N. A. Fletcher, a leading attorney of Grand Rapids, Mich. is in town this week, visiting his former partner, O. H. Simonds.

***Mrs. Thomas Dowse and daugher came up from St. Paul on Saturday, and are spending the week here.

***C. G. Franklin, the Northwestern agent of the Lake Superior Transit company, spent Sunday in Duluth.

***Mrs. W. W. Billson, with her three children, is away from town on a visit.

***Died, on the 5th inst., of heart disease, Mrs. John B. Sutphin, aged 24 years. Mrs. Sutphin was a sufferer for the past year or more from inflammatory rheumatism, which finally caused heart disease. The remains were taken to Minneapolis for burial.

***On Monday, Charles Chambers and Frank Watters were arrested by United States' Marshal Brackett on a charge of passing counterfeit money. Silver certificates of the denominations of $10 and $20 were the bills counterfeited. Chambers was the proprietor of a new grocery here, coming lately from Grand Forks. Watters is a land explorer and has borne a good character in Duluth. It is said that $60 of counterfeit money was found on Watters at the time of his arrest.

MINNESOTA OPINIONS.

Fairmont Sentinel: Who will be the first to discover that there was politics in the holding of the Huronic in quarantine on board which was Governor Johnson? If the smallpox scare could have been continued and the governor and over a hundred pencil pushers held in quarantine in the harbor of Duluth for about eighteen months, the spoilsmen might have again secured control of the state government.

Red Wing Republican (Rep.): We have seen how easy it was to break down ring rule in Philadelphia, although the machine was in absolute control. By similar resolute action the people must make it understand that it means political death to oppose the relaxation of tariff duties. The bars must come down.

St. Peter Herald: The editors are back from their trip on the Great Lakes and the Herald has private advices that the voyage was a great success. Not a hostile sail was sighted and, as Col. Neff did not accompany the excursionists, there was never any necessity for sending in a hurry call for Pugh's navy.

Deer River News: The plain truth is nobody is asking for the abolishment of the dams; only proper or systematic regulation; and this can be had with satisfaction to both the Upper Mississippi people and the Gulf of Panama.

Hibbing Mesaba Ore: The Duluth Evening Herald, always truthful, avers it had not heard the old federal gang of that town was ailing. It surely is, but it bears up with a great fortitude that is truly Christianlike.

Hibbing Mesaba Ore: It were far better to be in the depth of the dismal abode of Pluto, with a broken back, than to be a congressional representative in a district embracing Duluth.

Madison Independent Press: Southern Minnesota's loss in population has been Northern Minnesota's gain.

Blackduck American: According to the Bemidji Sentinel the county seat politicians are already sitting up nights planning for the next campaign—a year ahead. Well, that's their business. In the meantime it might be well for the rest of us voters to keep our eyes on them.

North Branch Review: The editor of the Shevlin Advocate labored early and late for these many years and succeeded in amassing a vast fortune of $24—and a few nights ago a thief came along and stole it. It never does for a country editor to aspire to be a capitalist.

Ada Index: The politician embracing the drainage issue will be expected to make good. Promise and protest will not go with the people of Northern Minnesota. They want no red tape and no high sounding phrases, but ditches.

LINES TO A SMILE.

Cleveland Plain Dealer: "Am I really awake?" murmured the vagabond on the park bench.

"I'll pinch you and see," quoth the quick-witted policeman.

Philadelphia Press: Mrs. Malaprop—Did you hear about that poor man's accident while shavin'? It was an awful cat's thrope.

Mrs. Brown (laughing)—An awful what?

Mrs. Malaprop—Oh, it's no laughin' matter. He cut his jocular vein.

New York Weekly: Lawyer—Have you formed an opinion on this case?

Juryman—No, sir.

"Do you think, after the evidence on both sides is all in, you would be able to form any opinion?"

"No, sir."

"You'll do."

Somerville Journal: Even the baby that is born with a gold spoon in his mouth doesn't seem to find it any hindrance when he wants to holler.

Washington Star: "What is your idea of a reformer?"

"A reformer," answered Senator Sorghum, "is, in my opinion, a man who stands out in the road and makes a terrific fuss in the hope that a machine will come along and give him a lift."

Philadelphia Ledger: "Then you don't consider him an expert fisherman?"

"Of course not. Why, he hasn't any imagination whatever."

Cupid and the Chauffeur.

Sit nearer, my dearest, and list while I tell—
(Jehosophat, what a close shave!)
A deep, yearning love in my bosom doth swell—
(Sit steady, sweetheart, and be brave!)
The first time I met you I know that my fate—
(That scorcher-cop's giving us chase!)
To win your fond glances I scarcely could wait—
(I'd like to throw mud in his face!)
My humble devotion I pray you'll not spurn—
(He has us; but don't worry, honey!)
A hundred or so his keen ardor will turn—
(Great Scott, I forgot to bring money!)
I must 'phone for a bondsman; now Dora, don't pout—
(These spies of the road are too fly!)
We must both go along with the brass-buttoned lout!
(And I'll tell you the rest by-and-by!)
—New York Press.

The Tragedy of Kansas.

Emporia Gazette: Speaking of Burton—how well he exemplifies the tragedy of Kansas. Fate seems to lift Kansans up only to let them fall—and be shattered by their fall. The public life of the state seems to be set by some sinister dramatist, who skillfully works the lives of the Kansas heroes up to a climax of human desires, and then—crash they fall. Lane died a suicide; Pomeroy lived to see his disgrace; Ingalls was crushed by a blind fury of the people at the zenith of his power. Consider the great men of Kansas, and note how few of them have come to a normal, peaceful end. And how natural is the fall of Burton—in Kansas. Fate the eagle takes Kansans up like turtles, only to drop them to death upon the cruel rocks.

One Safe Place.

New York World: The overcrowding of Chicago's jail is due possibly to the fact of the place being a tolerably safe refuge from "hold-up" men.

DULUTH AND THE HERALD.

C. D. I. in Cass Lake Times: Nothing escapes the eye of The Duluth Herald's "fild surveyor" when he views the landscape o'er.

Cannon Falls Beacon: The Duluth Evening Herald warns its readers of the deadly germs that lie in wait upon the door knob of commerce. It seems that among other expedients for dodging the ubiquitous germ we will find it necessary to revert to the cliff-dwelling, doorless habitation customs of our ancestors.

C. D. I. in Cass Lake Times: The state editorial excursionists touch Duluth going and coming—a touch-down for both sides.

Grand Rapids Independent: Duluth, synonym for entertainer, has the golf enthusiasts and who knows how many other parties of excursionists in tow this week, advertising their pretty town to them and their people—and they say their season is only just begun.

Fairmont Sentinel: The Minnesota editors started on their annual excursion Sunday. The route will take them to Duluth, the most hospitable city in the state.

Two Harbors Iron Journal: In several meaty editorials The Duluth Evening Herald has been discussing the necessity of sending strong men to the next legislature from Northern Minnesota. The reason set forth particularly for the need of strong men at the next session of the legislature is the coming reapportionment. The Herald is to be commended for bringing this matter prominently before the people of the north end of the state this early.

Hibbing Tribune: Duluth is troubled with sidewalk loiterers who amuse themselves by insulting women. A diet of bread and water, with exercise on the rock pile for ninety days, is recommended as a cure for the evil.

Can't Fool the Wife.

Detroit News: Precisely when a man is drunk is a nice question. Views differ and forge into opinion on lines varying from "full" to "gobbous," and so on down to the last "quarter." From the highest point in the crown sheet of the heavens, where transport turns the hair into jew's-harps and a man desires to love every woman (who is not his wife) and lick every man in the saloon, to as low as a mouse nest where he sleeps off the jag, opinions social and judicial have recorded their varying verdicts. An exchange which has lately been much engrossed with the subject comes to the following concusion: "It's easy! He's drunk—good and drunk—when his wife catches him at it. He may be able to wobble in a straight line and say 'Constantinople' and 'Chickamauga' till the cows come home, but she never makes a mistake. Her scent is keen and her intuition superhuman and discriminating. It does seem as though this was true in some cases. An Albion man, who on account of his wife, had rather his name would not apear, but who for publication calls himself Jones, relates that the lodge kept later than usual one evening, and not desiring to disturb her, he crawled into bed and lay with his breath pointing in the oposite direction. "You needn't turn your back, Jones," she said, "you're drunk clear through."

Reflections of a Bachelor.

New York Press: No man is wise to his own children.

A man can gain a lot of public confidence by not going into politics.

Some women seem to show more of themselves by their dressing than by their undressing.

A girl's idea of an interesting man is one she can keep making love to her when she tells him he mustn't.

It is awful easy to think what a lot of money you would give away in charity when you haven't got it.

March of the Octopus.

Odebolt, Iowa, Chronicle: The two express companies doing business in our village have combined, and now you must call at the express office for your packages or you don't get them.

AMUSEMENTS.

LYCEUM LAST TIME TONIGHT.

THE GIRL FROM KAYS!

Splendid Show. Prices 25c to $1.50.

Wednesday Matinee and Evening, September 6,

THE PRETTY PLAY,

DORA THORNE

Dramatized from Bertha M. Clay's novel of same name. Splendid cast. Matinee, 25c and 50c. Nights, 25c, 50c and D. C., 75c.

ONE WEEK

Starting MONDAY, Sept. 11

Klaw & Erlanger Co., (Inc.)

Stupendous production of Gen. Wallace's

BEN-HUR

Prices—$2.00, $1.50, $1.00, 50c.

No telephone orders taken. No seats laid aside. Curtains rise, evenings at 8. Matinees at 2.

Seat Sale Opens Thursday.

An Extraordinary Advance Sale of Stoves and Steel Ranges.

Having decided to handle and feature the celebrated "Universal" line of Stoves and Ranges, we have decided to close out every other Stove, Steel Range, Cast Iron Range and Cook Stove in the house other than the "Universals." We have in the lot some of the finest and best steel and cast iron ranges made, including many of the Cleveland Steel Range Company's make, Perfect Ideal, Perfect Royal, Etc. Each and every Stove has our personal guarantee, just as much as if you paid full price, also that of the makers.

Very Liberal Terms of Credit

Will apply to this sale, the same as all Stove sales at this store. **$1.00 Down and $1.00 per Week, or $5.00 Down and $5 per Month** will secure for you any stove or range in the lot.

NOTE THE REDUCTIONS:

ONE No. 9 four-hole cast iron range with reservoir—fine nickel trimmings; was $33 now marked at **$24.75**

THREE six-hole cast iron ranges—Duplex grates; elegant baker, fine trimmings; regular price $35—now at— **$25.75**

THREE cast iron ranges, No. 9—six holes, high warming closets, fine nickel trimmings—Duplex grates; regular price $45—now at **$33.75**

Your Credit Is Good.

ONE finest steel range, high closet, reservoir, six holes, No. 9—20-inch oven—a fine value at $50—on sale now at— **$35.00**

ONE fine large steel range, high closet, Duplex grate—20-inch oven; was $55—now **$39.50**

LOTS of other values just as good as the ones mentioned above—don't delay, but pick out your stove AT ONCE.

The Store that Keeps the Price Down. Easy Payments.

BAYHA & CO.,

Cor. Second Ave. W. and First St., Duluth.

Quality Better or the Price Lower Than Elsewhere With a Greater Assortment.

CRUISE IS HELD

Annual Event Enjoyed By Sixty Yacht Club Members.

Cruise to Allouez Bay Is Followed By a Picnic Dinner.

The annual cruise and picnic of the Duluth Yacht club was held yesterday. The members of the club and their friends, in about twenty sail boats and launches, started from the club house on Park Point at 10:30 o'clock in the morning, leaving the picnic grounds at Allouez bay on the return trip at 4:30 o'clock.

The course of the boats was direct to the docks in Allouez bay, and then across to the club lodge. There was a contest on between the yachts as to which should arrive first, the crews of the winning boats to be awarded club emblems. The first to arrive was the Seagull, owned by W. L. Estrange. George Holland's Scud, one of the 28-footers, came in second. Pins were awarded to the crews of each boat. Good time was made by the winner. It took the Seagull just one hour and fifteen minutes to go the eight and one-half miles.

A picnic dinner was served at the lodge house. Some of the sixty persons present had their own luncheons with them, while others depended upon the club stewardess to furnish them with something to eat.

The stewardess accompanied the fleet. On arriving at the club house on the return trip, at 8:30 o'clock in the evening, supper was served the party, which broke up soon afterwards. The event was a fine success. Other cruises will be held from year to year.

In the latter part of the present month the first annual club smoker will be held.

GIRL OF FOURTEEN

Saves the Lives of Two Little Children.

La Crosse, Wis., Sept. 5.—Though stunned by lightning, 14-year-old Minnie Kathen, daughter of Levi Kathen, a farmer residing near La Crescent, Minn., saved the lives of two little children in a burning barn and also rescued four horses.

The barn on the Kathen farm was struck by lightning, and the children were at play in the building when the bolt struck it. Ten stacks of grain were burned. The total loss lis about $2,000.

GROCER'S CLERK WANTED.

Said to Have Juggled His Employer's Accounts.

Eveleth, Minn., Sept. 5.—Isadore Dorf, a grocery clerk, who left Eveleth Saturday afternoon on the Duluth & Iron Range road, is wanted by his former employers, Johnson & Noel. Since Mr. Dorf's departure the grocery firm has discovered that grocery bills which they have been posting in the ledger were marked paid by Mr. Dorf. One customer alone, Frank Miller, has paid Dorf over $100 during the past three months, while the money has never reached the proprietors. It is not known how extensive his dealings were, but it will be no surprise if more accounts turn up, as Dorf has been going a hot pace for come time. In the case of Mr. Miller, a large running account was kept, while it was often his custom to pay cash. This incident in Mr. Dorf's career is linked with another that occurred about a year ago. At that time peculations from the cash register led Johnson & Noel to set Dorf to watch it one Sunday afternoon. In spite of his vigilance $24 was missing when the proprietors opened up next morning, and, not suspicious, they accepted Dorf's story that he had fallen asleep.

GREAT CROWD AT STATE FAIR

St. Paul, Sept. 5.—Minnesota State fair broke all records for opening days yesterday, when more than 65,000 people passed through the admission gates. This is by far the largest attendance on the opening day in the history of the fair.

"The people of Minnesota should be congratulated on the success of the first day of the fair," said Secretary Randall. "With ordinary weather from now on the fair will prove the biggest in the history of the state. In spite of the large crowds at the fair yesterday, there were few accidents. Everything went off smoothly."

The only accident of any importance was the trampling under foot of Thomas Caulfield, son of T. H. Caulfield of St. Paul. Young Caulfield was knocked down by a team on the railroad track, and stamped on near his heart. He was taken to the emergency hospital, where it was stated that unless serious internal complications develop he will recover. Every hotel and lodging house in St. Paul is crowded, and many were obliged to sleep out of doors last night. It is estimated that 30,000 people came to the city by train yesterday and Sunday. Every state in the Northwest is represented.

The feature of the day was the attempt of Dan Patch, 1:56, to beat his own record. With a running horse as pacemaker he made the circuit in 1:59½, a very creditable showing in view of the track conditions. The time by quarters was: First quarter, :30; half, 1:00½; three-quarters, 1:29¼; mile, 1:59½. Results of other races:

2:30 class pacing, purse, $2,500: Ed Patch won second, third and fourth heats and race in 2:12, 2:12½ and 2:13; Ed C won first heat in 2:12¾. Leslie Waterman, Norvalis, Custer, Uncle Jim, Dr. C, the medium, also started.

2:10 class trotting, purse $1,000: Pat Ford won in straight heats. Time, 2:12¾, 2:12¼, 2:12¼. Hall Fry, Etta L, Bonner and Olive also started.

HAVRE, MONT., HAS A BAD CONFLAGRATION.

Havre, Mont., Sept. 5.—A fire which began last night and for a time threatened the destruction of the business section of this city is believed to be the work of an incendiary, who evidently meant to destroy Judd's restaurant, in which the fire originated, or the St. Paul hotel adjoining. Both buildings were burned together with a saloon, a barber shop, the general store of Tung Lung We company and several other frame buildings. The loss it is believed will reach $150,000.

Ayer's Hair Vigor. Losing your hair? And doing nothing to stop it? Don't you know that Ayer's Hair Vigor promptly checks falling hair? It certainly does. And it restores color, also. J. C. Ayer Co., Lowell, Mass.

NORTHERN LEAGUE SEASON CLOSES

White Sox Win Two Final Games of the Year.

Fans Are Treated to Some Features Not Advertised.

Northern League.

STANDING.

	Played.	Won.	Lost.	Pct.
Duluth	98	64	34	.653
Grand Forks	95	54	41	.568
Fargo	97	53	44	.546
Winnipeg	96	46	50	.479
Superior	100	40	60	.400
Crookston	100	38	62	.380

RESULTS YESTERDAY.

Duluth, 9; Superior, 5.
Duluth, 8; Superior, 0.
Winnipeg, 5; Crookston, 1.
Crookston, 6; Winnipeg, 4.

When Tommy Robinson, the four-by-four catcher of the old West Duluth team, went out to the ball grounds yesterday, he had little idea that fate destined him to be the stellar attraction of the final games of the Northern league season, but Tommy will wake up this morning to find himself famous.

The postponed benefit and Labor day games drew about 2,200 people out to Athletic park yesterday afternoon, and about 800 of them stayed for the second game, giving the management about 3,000 paid admissions.

Ronesch, the Superior catcher, made things interesting in the first game by appearing on the field about ten minutes late, with his lee scuppers running under. With calm deliberation he stepped up to the plate and hooked on his breast pad, keeping his feet firmly braced to maintain an upright position. He signalled for the first ball, and by choosing the middle one of the three he saw coming toward him, he managed to stop two or three of Hanson's shoots. But then his troubles commenced. He began to see only two balls instead of three, and it was a toss-up whether to choose the right one or the left one. When he made a mistake in his guess the ball went to the grand stand, and when he guessed right and found the ball in his mits, there would always be a runner trying to steal a base, and the befuddled catcher would heave the sphere to catch him, and throw a few hundred feet too far. He moved with the deliberation necessary to preserve his equilibrium, and his solemnity was something awe-inspiring.

By the time the second inning was over seven runs had been scored by the Champs, and the little ten-twenty-thirty vaudeville attraction was beginning to pall on the fans, who howled to have Mr. Ronesch consigned to a Turkish bath or some other quiet restful spot, where the nerves can get settled.

Here was where our little Tommy proved himself Tommy-on-the-spot. He leaped into the breach, or rather into the breeches, which Ronesch discarded, and from his place as cushion seller at the grand stand, appeared on the field in all the glory of the cast off uniform of Sorenson, the six foot pitcher of the Superior team, a pleasant smile, and last but not least, Sorenson's shoes. Tommy would have been quite tall, if there hadn't been so much of him turned up for shoes, and as he hitched up his belt and gave Hanson the signal, a rear view of him looked like the portrait of an old time end man in a nigger minstrel show.

But from that time on, Tommy occupied the center of the stage, and he had the spot light artist chasing him all afternoon. In short, Tommy was it. He showed more pepper than all the rest of the players on the field rolled into one, and his agile little form piroutted around the home plate like a fly in a glass tumbler. In fact, he set too fast a pace for the other players, and his friends in the grand stand had to keep cautioning him to "slack up." He watched the bases like a hawk, and to cap the climax, he rapped out a clean two-bagger which just missed going over the right field fence.

Meanwhile the protesting Ronesch had been led off the field, and as Sorenson had to don his uniform to pitch the second game, the puzzle for the fans was to find out how Ronesch got home. He must have either worn Tommy's abbreviated clothes, or have gone in a barrel.

Kehoe, the Louisville representative who came to Duluth on a still hunt for players, was togged out in a blue and white unform, and held down first base. He is fast on the bases and fielded his position fairly well, but he swings like a windmill when batting.

The less said about the first game the better, and the wonder is that so many stayed for the second. It is safe to say that the desire to see more of Duluth's condensed catcher, brought back ninety per cent of those who came, and they witnessed a very fair exhibition of baseball.

The Champs are evidently trying to end the season in proper style, for they showed plenty of ginger, working three double plays, while Miller let down the visitors with five scattered hits. Weller's muff of a hard catch was the only error, and the Champs touched up Mr. Sorenson for thirteen safe ones.

Four hits bunched in the fourth netted three runs, and two bases on balls, an error and a single by Meneice, brought two more in the fifth. In he sixth, Captain Artie, after sending half a dozen fouls over the fence, got one fair, and brought in three scores, with the last home run hit of the year.

The Champs finished up the season with a fast double play, from Miller to O'Dea to Kehoe, which retired the side in the ninth. The scores:

First game—

SUPERIOR.

	AB.	R.	H.	PO.	A.	E.
Hoover, rf	5	1	1	0	0	0
White, 2b	4	1	3	3	1	2
French, lf	5	0	1	4	1	0
Hanson, p	5	0	3	0	3	0
McShane, 3b	5	0	0	0	0	0
Howell, 1b	4	0	0	10	0	0
Kelly, cf	3	1	0	3	0	0
Anderson, ss	4	1	2	0	3	1
Robinson, c	4	1	1	2	1	1
Ronesch, c	0	0	0	2	0	3
Totals	39	5	11	24	9	7

DULUTH.

	AB.	R.	H.	PO.	A.	E.
Newmann, ss	4	1	2	3	2	1
Bennett, rf	4	1	2	0	1	1
Meneice, lf	3	2	1	2	0	0
O'Dea, 2b	4	0	1	4	1	0
Erickson, p	4	1	1	1	1	0
Nehr, cf	3	1	1	4	0	0
Weller, 3b	4	0	0	0	0	2
Kehoe, 1b	4	2	1	7	1	0
Potter, c	4	1	1	6	3	0
Totals	34	9	10	27	9	4

Score by innings:
Duluth ....1 5 2 1 0 0 0 0 x—9
Superior ....0 0 0 0 2 0 2 0 1—5

Summary: Earned runs—Superior, 2; Duluth, 2. Two-base hits—Robinson. Home runs—Nehr. First base on balls—Off Erickson, 2; off Hanson, 2. Struck out—By Erickson, 7; by Hanson, 3. Left on bases—Superior, 8; Duluth, 5. Wild pitches—Hanson. Passed balls—Ronesch and Potter. Stolen bases—Potter, Meneice, Newman, Anderson. Sacrifice hits—Bennett and Nehr. Time—1:45. Umpire—Murphy. Attendance, 2,200.

Second game—

SUPERIOR.

	AB.	R.	H.	PO.	A.	E.
Hoover, rf	3	0	1	0	0	1
White, 2b	4	0	0	2	3	1
French, lf	5	0	1	3	0	1
Anderson, ss	3	0	0	1	4	1
McShane, 3b	4	0	0	1	0	0
Howell, 1b	3	0	1	10	0	0
Kelly, cf	3	0	2	1	0	0
Sorenson, p	4	0	0	1	2	0
Robinson, c	4	0	0	5	0	1
Totals	33	0	5	24	9	5

DULUTH.

	AB.	R.	H.	PO.	A.	E.
Newmann, ss	5	2	1	0	0	0
Bennett, rf	5	0	4	3	0	0
Meniece, lf	3	2	3	1	0	0
O'Dea, 2b	4	2	1	2	4	0
Kehoe, 1b	4	0	0	13	0	0
Nehr, cf	4	0	0	3	0	0
Weller, 3b	4	0	2	0	1	1
Potter, c	3	1	0	5	0	0
Miller, p	3	1	1	0	7	0
Totals	35	8	12	27	12	1

Score by innings:
Duluth ....0 0 0 3 2 3 0 0 x—8
Superior ....0 0 0 0 0 0 0 0 0—0

Summary.—Earned runs—Duluth 5. Two base hits—Meniece. Home runs—O'Dea. First on balls—off Miller 4—off Sorrenson 4. Wild pitcehs—Miller. Double plays—fly to Hanson to Howell; Anderson to White to Howell; Miller to O'Dea to Kehoe. Passed balls—Robinson 2—Potter 2. Stolen bases—Newmann, Bennett 3, Menlece 2. Time 1:30. Umpire—Murphy. Attendance—800.

FARGO WINS TWO.

Takes Both Final Games From Grand Forks.

Fargo, N. D., Sept. 5.—(Special to The Herald.)—The 1905 baseball season in the Northern league passed to its early grave yesterday afternoon and Fargo celebrated the final obsequies by winning both the games in the double-header with Grand Forks.

The first game was all Finnigan till the ninth, when he let up and a questionable decision by Umpire Quigg saved the visitors from a shut out. Donovan's only chance was a sensational stop of a hot grounder, retiring the runner at first, and Mehl made a catch on the circus order.

In the second game Grand Forks shifted its men till only two were playing in regular positions. The visitors made a desperate effort to win the last contest of the season and twice knotted things, but Fargo nosed out a victory in the last period on a sensational double steal by Fitzgerald and Finnigan. A spear by Dolan in the completion of a double and Jarvie's catch of a foul in the fourth were the fielding features. Hanson had his troubles by hitting a couple of men and allowing bunched hits in the sixth and eighth, but for a man who was pitching every day, his showing was superb.

First game:

FARGO.

	AB.	R.	H.	PO.	A.	E.
Fitzgerald, ss	4	3	3	3	0	0
Traeger, lf	4	0	0	2	0	0
Rose, rf	4	2	2	2	0	0
Dolan, 1b	4	1	2	9	0	0
Stripp, c	4	0	0	5	1	0
Warnish, cf	4	1	0	1	0	0
Mehl, 2b	3	1	1	5	5	0
Donovan, 3b	2	1	0	0	1	0
Finnigan, p	3	1	1	0	5	0
Totals	32	10	9	27	12	0

GRAND FORKS.

	AB.	R.	H.	PO.	A.	E.
Varco, 2b	4	0	0	2	5	2
Anderson, cf	4	1	1	0	0	0
Leach, c	4	1	1	5	3	0
Hanrahan, ss	3	0	0	0	2	0
Spanton, 3b	4	0	2	0	0	3
Jarvie, lf	4	0	1	4	0	0
Schumacher, 1b	3	0	1	12	1	0
Treadway, p	3	0	0	0	3	0
Converse, rf	3	0	0	1	0	0
Totals	32	2	6	24	14	5

Score by innings:
Fargo ....1 1 2 0 0 0 6 0 x—10
Grand Forks ....0 0 0 0 0 0 0 0 2—2

Earned runs—Fargo 4. Two-base hits—Dolan, Stripp, Fitzgerald. Bases on balls—Off Treadway 1. Strike outs—By Finnigan 4, by Treadway 4. Hit by pitcher—By Treadway 1. Sacrifice hits—By Traeger, Mehl, Finnigan. Stolen bases—Fargo 1. Left on bases—Fargo 4, Grand Forks 4. Double plays—Finnigan to Mehl to Dolan. Umpire—Quigg. Time, 1:23.

Second game:

FARGO.

	AB.	R.	H.	PO.	A.	E.
Fitzgerald, ss	4	1	1	2	4	0
Traeger, lf	3	1	2	2	0	0
Rose, rf	4	0	0	0	0	0
Dolan, 1b	4	0	0	6	1	2
Stripp, c	3	0	0	4	0	0
Warnisch, cf	4	0	0	7	1	0
Mehl, 2b	4	0	0	3	3	1
Finnigan, 3b	2	2	1	2	1	0
Hanson, p	3	0	0	1	0	0
Totals	31	4	4	27	10	3

GRAND FORKS.

	AB.	R.	H.	PO.	A.	E.
Varco, 3b	4	1	0	0	1	1
Anderson, cf	4	1	2	1	1	0
Leach, 2b	4	0	1	1	3	1
Hanrahan, ss	3	1	0	0	3	2
Spanton, p	3	0	1	0	5	1
Jarvie, c	4	0	1	5	0	4
Schumacher, 1b	4	0	2	12	0	2
Treadway, rf	4	0	0	4	0	0
Converse, lf	4	0	0	1	0	0
Totals	34	3	7	*24	13	11

*Traeger out on bunt strikes.
*One out when winning score was made.

Score by innings:
Fargo ....0 0 1 0 0 0 2 0 1—4
Grand Forks ....0 0 0 0 0 1 0 2 0—3

Summary: Two-base hits—Spanton, Schumacher. Bases on balls—Off Spanton, 4. Strike outs—By Hanson, 3; by Spanton, 4. Hit by pitcher—by Hanson, 2; by Spanton, 1. Sacrifice hits—By Traeger, Stripp. Stolen bases—Fargo, 5. Left on bases—Fargo, 8; Grand Forks, 6. Double play—Dolan to Fitzgerald to Dolan. Umpire, Quigg. Time, 1:28.

EVEN BREAK.

Crookston and Winnipeg Divide Last Two Games.

Crookston, Sept. 5.—(Special to The Herald.)—The Crookston and Winnipeg teams broke even in a big double-header here yesterday afternoon, before a crowd of 3,000 people, closing the Northern league season.

Zeider allowed his old team mates but three hits in the first game, and backed up by perfect support, succeeded in shutting out the home team.

In the second game, conditions were reversed, and Crookston won out by a score of 5 to 4, Maloney, the former Winnipeg pitcher, allowing his old comrades but three hits. The scores:

First game— R. H. E.
Crookston ....0 0 0 1 0 0 0 0—1 6 1
Winnipeg ....3 0 0 0 2 0 0 x—5 3 0

Batteries—Spicer and Sperry; Zeider and Rogers.

Second games— R. H. E.
Crookston ....1 0 0 3 0 0 2 0 0—6 3 3
Winnipeg ....1 2 0 0 1 0 0 0 0—4 3 4

Batteries—Maloney and Sperry; Sporer and Rogers. Umpire—Anderson. Attendance, 3,000.

National League.

STANDING.

	Played.	Won.	Lost.	Pct.
New York	120	85	35	.709
Pittsburg	129	84	45	.651
Chicago	152	72	53	.576
Philadelphia	120	62	58	.571
Cincinnati	123	62	61	.504
St. Louis	126	49	77	.389
Boston	124	41	83	.330
Brooklyn	119	37	82	.311

NEW YORK WINS TWO.

New York, Sept. 5.—The New York nationals won a double header yesterday before a holiday crowd. Attendance 6,000. Score:

First game— R. H. E.
Philadelphia ....0 0 0 0 1 0 0 0 0—1 6 1
New York ....0 0 3 0 0 0 4 0 x—7 7 1

Batteries—Sparks and Dooin; McGinty and Breanahan. Umpires—Johnston & O'Day.

Second game: R. H. E.
Philadelphia ....0 5 0 0 0 1 0 0—6 7 5
New York ....0 0 1 0 5 0 5 x—11 10 2

Batteries—Duggleby, Pettinger and Munson; Matthewson and Bresnahan. Umpire—Johnstone.

ST. LOUIS WINS TWO.

St. Louis, Sept. 5.—St. Louis took a double-header from Cincinnati, winning both contests by superior playing. Attendance, 9,500. Scores:

First game— R. H. E.
St. Louis ....0 0 0 0 1 0 7 1 x—9 16 0
Cincinnati ....0 0 0 2 0 0 0 0 0—2 11 2

Batteries—Thielman and Grady; Walker and Street. Umpire—Emslie.

Second game: R. H. E.
St. Louis ....0 0 0 1 0 1 0 1 x—3 7 0
Cincinnati ....0 0 0 0 0 2 0 0 0—2 5 1

Batteries—Egan and Grady; Overall and Street. Umpire—Emslie.

PITTSBURG WINS TWO.

Pittsburg, Sept. 5.—Pittsburg won the second game yesterday by outplaying Chicago at every point. Attendance, 12,950. Score:

Pittsburg ....1 0 0 0 2 1 0 0 x—4 10 2
Chicago ....0 0 0 0 0 3 0 0 0—3 3 2

Batteries—Hillebrand and Peitz; Brown and Kling. Umpire Klem.

The morning game was won from Chicago in ten innings. The pitching and fielding of both sides were excellent. The winning run was made on a three-bagger by Wagner. Attendance 5,190. Scores:

First game:
Pittsburg ....0 0 0 1 0 0 1 0 0 1—3 10 1
Chicago ....1 0 0 1 0 0 0 0 0 0—2 4 1

Batteries—Leever and Gibson; Briggs and Kling. Umpire—Klem.

American League.

STANDING.

	Played.	Won.	Lost.	Pct.
Philadelphia	115	71	44	.619
Chicago	115	67	48	.583
Cleveland	119	63	56	.529
New York	111	57	54	.514
Boston	114	58	56	.509
Detroit	118	57	61	.483
Washington	114	47	67	.412
St. Louis	118	42	76	.356

DETROIT WINS TWO.

Detroit, Sept. 5.—The Detroits won the double-header from Chicago before the largest crowd since the opening day. Mullins' pitching was entirely too much for the visitors in the first game. Killian was hit more freely than Owen in the second game, but scattered the safe ones and was accorded magnificent support. Attendance, 7,500. Scores:

R. H. E.
Detroit ....0 0 0 3 1 1 0 0 x—5 11 1
Chicago ....0 0 0 0 1 0 0 0 0—1 8 0

Batteries—Mullin and Drill; White and Sullivan. Umpires—O'Loughlin and McCarthy.

Second game— R. H. E.
Detroit ....0 0 0 2 0 0 1 0 x—3 6 1
Chicago ....0 0 0 0 1 1 0 0 0—2 10 3

Batteries—Killian and Warner; Owen and McFarland. Umpires—O'Loughlin and McCarthy.

EVEN BREAK AT NEW YORK.

New York, Sept. 5.—The New York Americans and Bostons broke even yesterday. The second game was called after the Bostons had their seventh inning, on account of darkness. The visitors were easy winners in the first game. In the second game New York won out in the sixth by making six safe hits off Hughes. Scores:

First game— R. H. E.
New York ....0 0 0 0 0 0 0 2 2 0—4 7 6
Boston ....0 0 0 2 4 3 0 0 0—9 7 0

Batteries—Chesbro and McGuire; Tannehill and Meyer.

Second game— R. H. E.
New York ....2 0 2 0 0 4 x—8 15 2
Boston ....0 2 0 0 1 2 0—5 9 4

Batteries—Powell, Newton, Griffith and Kleinow; Gibson, Hughes and Criger. Umpire—Hurst. Attendance, 8,000.

PHILADELPHIA WINS TWO.

Philadelphia, Sept. 5.—The Athletics again won out in the afternoon. They tied the score in the eighth inning by hitting Townsend safely four times. Fully 10,000 persons were turned away from the park. Attendance, 20,208. Score:

R. H. E.
Washington ....0 1 0 0 0 0 1 2 0—4 10 1
Philadelphia ....0 1 0 0 0 0 0 3 1—5 11 3

Batteries—Townsend, Hughes and Kittredge; Coakley, Waddell and Schreck. Umpire—Sheridan.

Washington was powerless before Bender in the morning game and was shut out by a score of 5 to 0. Bender was in excellent form and allowed the visitors but two scratch hits. Attendance, 6,184. The score:

R. H. E.
Philadelphia ....2 0 0 0 0 0 3 0 x—5 8 1
Washington ....0 0 0 0 0 0 0 0 0—0 2 2

Batteries—Patten and Heydon; Bender and Schreck. Umpire—Sheridan.

EVEN BREAK AT CLEVELAND.

Cleveland, Sept. 5.—St. Louis shut out Cleveland in the afternoon, Howell being extremely effective with men on bases. Attendance, 6,447. Score:

R. H. E.
Cleveland ....0 0 0 0 0 0 0 0 0—0 7 3
St. Louis ....0 1 1 0 0 0 1 0 4—7 12 0

Batteries—Bernhard and Clark; Howell and Spencer. Umpires—O'Connor and Connolly.

Able's wildness in the first two innings gave Cleveland a victory over St. Louis in the morning. Attendance, 3,176. The score:

R. H. E.
Cleveland ....1 1 0 0 0 0 0 0 x—2 7 1
St. Louis ....1 0 0 0 0 0 0 0 0—1 6 1

Batteries—Joss and Clarke; Able and Roth. Umpires—Corron and Connolly.

American Association.

STANDING.

	Played.	Won.	Lost.	Pct.
Columbus	136	89	47	.654
Milwaukee	134	82	52	.612
Minneapolis	133	77	56	.579
Louisville	135	69	66	.511
St. Paul	133	64	69	.480
Indianapolis	134	62	72	.463
Toledo	134	51	83	.381
Kansas City	133	42	91	.313

EVEN BREAK AT COLUMBUS.

Columbus, Sept. 5.—Hits by Clingman, Clarke and Demont in the eighth inning of the afternoon's game gave Toledo the deciding run of a pitching battle. Attendance, 5,147. Score:

Afternoon game— R. H. E.
Columbus ....0 0 0 1 0 0 0 0 0—1 7 2
Toledo ....0 1 0 0 0 0 0 1 0—2 7 2

Batteries—Suthoff and Ryan; Piatt and Land. Umpire—Owens.

Clymer's single in the eighth sent Hulswitt home with the only run scored in the morning's game. Attendance, 2,104. Score:

R. H. E.
Columbus ....0 0 0 0 0 0 0 1 x—1 4 0
Toledo ....0 0 0 0 0 0 0 0 0—0 4 2

Batteries—Hart and Ryan; O'Brien and Land. Umpire—Owens.

EVEN BREAK AT KANSAS CITY.

Kansas City, Sept. 5.—Kansas City and Milwaukee broke even in the afternoon in the Labor day double-header. The visitors batted out an overwhelming victory in the first game. Timely hitting by the locals gave them the second game, 5 to 4. Attendance, 2,800. Scores:

R. H. E.
First game—
Milwaukee ....0 0 1 4 2 1 1 4 0—13 11 3
Kansas City ....4 0 0 0 0 0 0 0 0—4 8 3

Batteries—Dougherty and Towne; Justus, Isbell and Zearfoss. Umpire—Kane.

Second game— R. H. E.
Milwaukee ....1 1 1 0 0 0 0 1 0—4 10 2
Kansas City ....2 0 1 0 2 0 0 0 x—5 8 3

Batteries—Jackson, Goodwin and Towne; Frantz and Butler. Umpire—Kane.

EVEN BREAK AT INDIANAPOLIS.

Indianapolis, Sept. 5.—Louisville and Indianapolis broke even here yesterday in a double-header. Indianapolis won the first game by batting Wright hard in the first and seventh innings, the score being 13 to 6. Louisville took the second game, a pitchers' battle by a score of 4 to 2. Attendance, 2,000. Scores:

First game: R.H.E.
Indianapolis ....5 0 0 3 0 0 5 0 x—13 18 1
Louisville ....0 1 1 0 4 0 0 0 0—6 10 4

Batteries—Curtis, Leidy and Zalusky; Wright and Stoner. Umpire—King.

Second game: R.H.E.
Indianapolis ....0 0 0 0 2 0 0—2 4 1
Louisville ....2 0 0 0 0 1 1—4 8 3

Batteries—Cromley and Weaver; Dunkle and Stoner. Umpire—King.

TWINS BREAK EVEN.

Minneapolis, Sept. 5.—Sievers struck out ten men and held St. Paul safe at all times in the afternoon game. Attendance, 3,000. Score:

R.H.E.
Minneapolis ....0 1 0 0 0 0 0 0 x—1 5 0
St. Paul ....0 0 0 0 0 0 0 0 0—0 6 4

Batteries—Siever and Marshall; Carney and Noonan. Umpire—Sullivan.

The morning game with Minneapolis, played at St. Paul, was close until the sixth, when a home run by Hempbill scored two runs. In the ninth Graham went to pieces, giving St. Paul six hits and six runs. Attendance, 1,000. Score:

R.H.E.
St. Paul ....0 0 0 0 0 2 0 0 6—8 12 2
Minneapolis ....0 0 0 0 0 0 0 0 1—1 6 1

Batteries—Kilroy and Noonan; Graham and Marshall. Umpire—Sullivan.

GORDON

As strong, as supple, and yet as graceful as the emblem of Great Britain,—where the best gloves USED to come from. Gordon Gloves for Man or Woman $1.50

Lion

WILL PLAY CHAMPS

Commercial League All Stars to Meet the Professionals.

Team Will Leave For Two Weeks' Barnstorming Tour.

The 1905 champions of the Northern league have received a challenge to meet a picked team from the four clubs in the Commercial league and the game will be pulled off at Athletic park next Thursday afternoon.

Ladies will be admitted free to both the grounds and grandstand, and the receipts of the game will be divided among the players, who have arranged the game independently of the management.

On Friday, following the benefit game, the team will leave on a barnstorming tour which will last from two or three weeks, or as long as business continues good. From Duluth the players will go to Hibbing, where they will play three games with the fast Hibbing team, and then to either Virginia or Eveleth for a series.

Returning, the team will tour the copper country, and then jump down to the district about Eau Claire and Chippewa Falls, and on down to Iowa if everything goes right.

The trip is being arranged by Capt. O'Dea, and the net receipts will be divided among the eleven players who will be taken along. The present outfield, with Nehr, Meneice and Bennett, will be kept intact. McShane, Newman, Umpire Jack Murphy and O'Dea will compose the infield and McAleese will catch. Hanson of the Superior team, Miller and Powell will compose the pitching staff.

Erickson, Duluth's big twirler, will leave today for St. Paul, where he will join the St. Paul team and be given a trial for the remainder of the Association season.

Weller, Duluth's third baseman, will return home to St. Paul. Weller is one member of the team who does not have to worry concerning his winter's work. He is said to be worth about $40,000, and plays baseball more for the sport of the game than as a means of livelihood. He expects to play several games with the Javas.

NO ORDERS TO SEIZE LIQUOR

And Close Saloons In Indian Country of Northern Minnesota.

St. Paul, Sept. 5.—United States District Attorney Haupt was not in the city today, but one of his assistants denied that an orders had been issued to the United States marshal to seize liquor and close saloons in the so-called "Indian country" of northern Minnesota.

It was reported in a dispatch from Cass Lake that Mr. Haupt had decided to instruct the United States marshal to make seizure of all intoxicating liquors within the Indian country, after Sept. 10, which would mean that several hundred saloons in Cass Lake, Bemidji, Fosston and other towns would be closed.

FATAL ACCIDENT.

Montgomery Wright Killed While Cleaning His Gun.

Hibbing Minn., Sept. 5.—(Special to The Herald.)—Montgomery Wright, a cranesman at the Hull mine met with a fatal accident, Sunday evening, while getting ready to go hunting. He was cleaning the gun, and his wife had just retired when she heard the explosion of the gun, and surmising what had happened proceeded to call his brother who resides near. When they reached the spot they found that he had in some manner fired the gun, the discharge taking off the top of his head. It is generally supposed that his death was due to the accidental discharge of the gun. Deceased was 30 years of age, and leave a wife and one child. The remains were brought to the village from the Rust location, where the accident occurred, and it is probable will be buried here. The deceased formerly resided at Eau Claire, Wis.

TONIGHT!
Cook's Palm Garden
Grand Free Concert By
Schneider's Ladies Orchestra.

BLOOD POISON is the worst disease on earth, yet the easiest to cure when you know what to do. Many have pimples, spots on the skin, sores in the mouth, ulcers, falling hair, bone pains, catarrh and don't know it is BLOOD POISON. Send to DR. BROWN, 935 Arch St., Philadelphia, Penn., for BROWN'S BLOOD CURE, $2.00 per bottle; lasts one month. Sold in Duluth only by Max Wirth, 13 W. Sup. St.

NATURAL LEAF.
PURE, UNCOLORED.
"SALADA"
Ceylon and India Green Tea. Same light color in infusion as Japan, but more delicious and of double strength.
Sold in Sealed Packets the same as "SALADA" Black Tea.
By all Grocers. Trial Packets 10 cents.

NEW BOOKS IN LIBRARY

List of Those Added to Duluth Institution In August.

New books added to the Duluth public library in the month of August were:

GENERAL WORKS.

Farmer, "Dictionary of Slang and Colloquial English."
Hill, "Practical Reference Library of General Knowledge."
Remington, "Annual Newspaper Directory for 1905."
Scientific American, vol. 5-6-7, 1849.

PHILOSOPHY AND RELIGION.

Abbott, "The Christian Ministry."
Brooks, "Seeking Life and Other Sermons."
Brooks, "Seeking Life and Other Sermons."
Haldane, "Pathway to Reality" (Gifford lectures).
Miles' "Boys' Control and Self-expression."
Roeder, "Symbol Psychology: A New Interpretation of Race-tradition."
Warner, "The Young Man in Modern Life."
Warner, "The Young Woman in Modern Life."
White, "Practical Course of Instruction in Personal Magnetism."

SCIENCE AND USEFUL ARTS.

Davison, "Study of Recent Earthquakes."
Hampson, "Radium Explained."
Horner, "Tools for Engineers and Woodworkers."
Job, "Wild Wings: Adventures of a Camera-hunter."
Leland, "Mending and Repairing."
MacMillan, "Metaspermae of the Minnesota Valley."
Mead, "Plags of Structure in Use on Irrigation Canals in the United States."
Owen, "Birds in Their Seasons."
Pergande, "Manual of Exams for Government Positions."
Praun, "Dinners of the Day by a Careful Cook."
Spooner, "Motors and Motoring."
Waterton, "Essays on Natural History."
Wilson, "A Healthy Home and How to Attain It."
Wilson, "Poultry Keeping and How to Make it Pay."

FINE ARTS.

Allen, "Celtic Art in Pagan and Christian Times."
Biddle, "Small Gardens and How to Make the Most of Them."
Elterlein, "Beethoven's Pianoforte Sonatas."
Moegher, "Lessons in Skating."
Nast, "Fight at Dame Europa's School."
"Pennsylvania, University of, Work in Design and Drawing."
Street, "Sisty Bridge Hands."
Tebbs, "The New Lace Embroidery."
Weed, "The Flower Beautiful."
Wornum, "Analysis of Ornament."

HISTORY, TRAVEL AND BIOGRAPHY.

Antcliffe "Brahms."
Austin, "Characteristics of Goethe."
Barrow, "Life of Peter the Great."
Bearne, "Daughter of the Revolution."
Bell, "Russia."
Benson, "Edward Fitzgerald."
Bensley, "Louis XIV. and His Contemporaries."
Brodsky, "Recollections of a Russian Home."
Camden, "History of the Most Renowned Princess Elizabeth."
Cotes, "The Other Side of the Latch."
Dryhurst, "Raphael."
Dunham, "History of Spain and Portugal."
Fletcher, "Andrea Pallado."
Forneron, "Court of Charles II."
Forster, "Life and Letters of Ogier Ghiselin de Busbecq," "Sir John Eliot."
Gerard, "A Grand Duchess: Life of Anna Amalia."
Goodman, "Court of King James the First."
Harbottle, "Dictionary of Battles From the Earliest Date to the Present Time."
Hill, "Jane Austen."
James, "A Little Tour in France."
Johonnot, "Ten Great Events in History."
Kinsey, "Portugal Illustrated in a Series of Letters."
Knox, "Boy's Life of Gen. Grant."
Kristeller, "Andrea Mantegna."
Kruger, "Memoirs."
Krout, "Hawaii and a Revolution."
Lang, "Historical Mysteries."
McCaleb, "The Aaron Burr Conspiracy."
Moore, "Talks in a Library With Laurence Hutton."
North, "Lives of the North Family."
Raymond, "Sir Francis Chantrey."
Russell, "Russian Wars With Turkey."
Scott, "The King in Exile: Wanderings of Charles II.," "Tragedy of Fogheringay."
Schouler, "Eighty Years of Union."
Sillard, "Barry Sullivan and His Contemporaries."
Symonds, "Little Memoirs of the Eighteenth Century," "Little Memoirs of the Nineteenth Century."
Van Cleve, "Three Score Years and Ten: Life-long Memories of Fort Snelling."
Vitelleschi, "A Court in Exile: Charles Edward Stuart and the Romance of the Countess d'Albanie."
Walker, "Beethoven."

LITERATURE AND DRAMA.

Bailey, "The Outlook to Nature."
Crabbe, "Works."
Drummond, "The Voyageur, and Other Poems."
Dyce, "Glossary to the Works of Shakespeare."
"Household Book of Irish Eloquence."
Havergal, "Poetical Works."
Pertwee, "Reciter's Treasury of Prose and Drama," "Shakespeare for Recitation."
Potts, "More Notes From Underledge," "From a New England Hillside."
Pushkin, "Eugene Oneguine: A Romance of Russian Life in Verse."
———, "Return From Parnassus; or, The Scourge of Simony."
Shaw, "Man and Sperman: A Comedy."
Scudder, "Listener in Babel."
Sharp, "Literary Geography."
Swan, "Dictionary of Contemporary Quotations, English."
Tenney, "Manual of Elocution and Expression."
Tennyson, "Becket."
Turner, "Studies in Russian Literature."
Virgil, "Pastorals."
Whibley, "Literary Portraits."

FICTION.

Adams, "John Henry Smith."
Albanesi, "Susannah and One Other."
Altsheler, "Before the Dawn."
Bilse, "Life in a Garrison Town."
Carey, "At the Moorings."
Chambers, "Iole."
Craigie, "Robert Orange."
Dudevant, "Mauprat."
Fraser, "Mooswa and Others of the Boundaries."
Goodloe, "At the Foot of the Rockies."
Gordon, "Gift of the Morning Star."
Hamilton, "Antar: A Bedouin Romance."
Harte, "Gabriel Conroy."
Hype, "Prince Rupert the Buccaneer."
Jokai, "Told by the Death's Head."
Kelman, "Stories From Chaucer."
King, "The Medal of Honor."
Lang, "Stories From the Faerie Queene."
MacGregor, "Stories of King Arthur's Knights."
Marshall, "Stories of Robin Hood."
Murfree, "The Storm Center."
Nordau, "Morganatic."
Oppenheim, "The Master Mummer," "Traitors," "Yellow Crayon."
Richardson, "The Heart of Hope."
Ritchie, "Old Kensington."
Robins, "A Dark Lantern."
Stevenson, "The Marathon Mystery."
Trent, "Mr. Claghorn's Daughter."
White, "Journal of a Jealous Woman."
Winthrop, "Mr. Waddy's Return."

CHILD KILLED BY ITS MOTHER

Woman of Twenty-Four Arrested Charged With Murder.

New York, Sept. 5.—A supposed accomplice in the murder of her daughter, whose mutilated body was subsequently bathed and neatly clad in its best clothes and then tossed into the open doorway of a westside apartment house, Agnes Hyland, aged 24, was locked up last night. Gustave Denzer, a plumber, with whom the woman lived as housekeeper, is also under arrest. The mother says that Denzer killed the baby and she helped to dispose of the body.

The janitor of the tenement, yesterday morning, stumbled over the body which was wrapped in a newspaper, laying in a corner of the dark stairway. Physicians found a mortal wound on the temple, while the face bore nine stab wounds, apparently made by a knife. Later in the day the body was identified by the janitress of the tenement on West Forty-fifth street and the home of the Hyland woman. The arrest of the mother and Denzer and the confession of the former followed.

According to the mother, the child, who was an attractive, robust youngster with a profusion of light, curly hair and blue eyes, was beaten to death the previous night because Denzer, who has three children of his own, objected to her presence in the home. Later the mother washed the body to remove blood stains and dressing it, carried it to the doorway where it was found.

Denzer denied the murder of the child, to the support of which he says he had, however, objected. He said that at the request of the mother, he had punished Gertrude Sunday night and afterward left the house. When he returned the mother told him that the child was dead and he went with her to dispose of the body.

PARTY RETURNS.

The Y. M. C. A. excursion party which left Duluth a few weeks ago for a visit to the Portland fair, reached home yesterday morning in the private car Iowa. The excursion was in charge of H. H. Stone of this city, who says that the jaunt was a pleasing and successful one in every respect.

The party visited Tacoma, spent five days at the Portland fair, took a trip down the Columbia river, spent a day in Seattle, visited Vancouver island and stopped at several points along the Canadian Pacific railway, including the Canadian National park at Banff. The scenery is described as magnificent.

Pabst
Blue Ribbon
The Beer of Quality
Its delicious malty flavor makes it delightfully refreshing.
Telephone your order to Pabst Brewing Co., Duluth Branch, Bell 346-K and Zenith 346. Superior Phone, Zenith 4211.

CONCRETE HOUSES

Duluth Architect Discusses Indestructibility of This Class.

Failure of One Structure Due to Improper Mixture.

With the new poorhouse, built of concrete blocks, now nearing completion, the attention of many people has been directed to this style of construction, and the Duluth contractors and builders are frequently asked if concrete block houses are practicable and whether an indestructible house can be built of such material.

"The desire to get an indestructible house is not a new one," said a Duluth architect, the other day, "and for many years there has been more or less experimenting along this line—attempts to get a house that will not burn up, wear out or call for constant repairs, but which will still have an attractive style of architecture—a house in which strength and utility will not be sacrificed to beauty."

Commenting further on indestructible houses and the progress that has been made toward acquiring the same, the architect called attention to an article which recently appeared in one of the publications devoted to building interests and which stated that while most architects and builders have been developing the skyscraper and the costly mansion, a Pittsburg builder has been working away on plans for indestructible houses at low cost, and that at last a row of houses has been erected which represent the result of the builder's ambition.

Describing these houses, the article says:

"These houses are built in pairs, with party walls between them—'semi-detached,' they would be called in England. They contain three rooms on the first and second floor, a basement and an attic. The basement walls are built wholly of hollow blocks, which make a substantial and dry 13-inch wall. The exterior walls are faced with red pressed brick, lined on the inside with hollow tile. The partition walls are constructed entirely of the latter material.

"The floors in these buildings, which will last many generations are practically monolithic, being composed of hollow tile, laid in straight courses, filled between the courses with one-inch of concrete. Underneath, the steel fabric used for tension is embedded in another inch of the same material. The floors of the porches, which are wide and extend the entire width of the house, are constructed in the same way, the only difference being that inside the houses tightly joined, grooved flooring is laid on the cement surfacing of the tile. The structure of the other walls insures warmth in winter and coolness in summer. Air is one of the best non-conductors of heat or cold, and by means of the air space obtained by use of the hollow tile lining, every advantage is taken of this fact. No furring is required, the hard plaster finish of the walls and ceiling being applied directly to the tile.

"The use of wood has been reduced to a minimum. The roofs are tile, and even the porch supports are constructed of fireproof blocks embedded in cement. The tiling of the roof and porch rests on steel framing.

"It is further stated that each of these houses represents an outlay of $4,600, or about $500 more than the same house would cost built in the usual way. Whatever the additional expense, it is claimed that the houses are actually cheaper in their present form at $4,600 than a $4,100 house of the usual type. It is claimed by builders also that where houses of ordinary construction deteriorate 4 per cent a year, these concrete fire-proof houses deteriorate only one-ninth of 1 per cent a year.

"It is asserted by certain building interests that one of the concrete block buildings erected within the last year and a half or two years, in Duluth, has not proven a success; that the walls absorb moisture, and that the inside wall is damp. It is said this is true, the structure being a store building, but men who have had experience with cement work say that the fault lies in the concrete mixture, that the different ingredients were not mixed in the proper proportion to withstand this climate. Unless there is a proper proportion of cement, water, sand or gravel in the concrete mixture it is said that concrete block work will be a failure. In the instance cited it has been sought to overcome the absorbing tendency by painting the outside, but the results have not been very satisfactory. Concrete blocks can be successfully painted, a contractor says, only under certain conditions, and one of those conditions is that it has had time to thoroughly dry out clear through, and that may, in some instances, take a long time.

BACON GETS LOOMIS' JOB

President Appoints Him First Assistant Secretary of State.

Oyster Bay, Sept. 5.—President Roosevelt yesterday announced officially the appointment of Robert Bacon of New York to be first assistant secretary of state, to succeed F. B. Loomis.

The announcement was accompanied by a statement that Mr. Bacon would not assume the duties of his office for some time, perhaps not until the middle of October, when Secretary Root will have become settled in the office of secretary of state.

Mr. Loomis' resignation has been practically in the hands of President Roosevelt for several months. His desire to retire from the office of assistant secretary was known to the president at the conclusion of the Bowen-Loomis incident, which resulted in the forced retirement of Mr. Bowen from the diplomatic service.

For years Robert Bacon has been an important element in business affairs of New York. Until within comparatively recent months he was a junior partner in the banking house of J. P. Morgan & Co.

In the settlement by President Roosevelt of the anthracite strike, Mr. Bacon represented Mr. Morgan in two conferences in the adjustment of the trouble. Subsequently, when Mr. Bacon retired from the firm of J. P. Morgan & Co., the president decided to use his services if a suitable place could be found.

It is understood Mr. Loomis will relinquish his offices in a short time, and his resignation will take effect at the conclusion of a leave of absence which he proposes to take. No statement is made regarding his future in official life, but as has been stated, his appointment to an important diplomatic post is problematical.

Complete House Furnishers — French & Bassett — Complete House Furnishers
DULUTH, MINN.
Cor. First Street and Third Avenue West.

Speaking of Lace Curtains What Do You Think of This!

Irish Point Lace Curtains $1.95 A PAIR.
Beautiful Curtains these—we've got just 150 pairs of them, so they won't last long at this price. They are curtains that would ordinarily sell at from $6 to $7 a pair. Are white, and a most desirable pattern. You run across a bargain of this kind but once in a very long time—better take advantage of this one.

Oriental Couch Covers--
Beauties—50 inches wide, 3 yards long and fringed all around; easily worth $2.25—special. 95c

Bolster Rolls--
The Eclipse Roll—full-size openings for pillows; made of strong corrugated paper; regular $2.00 rolls for $1.50

Fringed Napkins--
Ten different patterns—pure linen, fringed; well worth from 18c to 35c—special..... 15c

Fire Place Screens--
In a variety of designs—good oak frames; screens that usually sell for $1.50—about one dozen of them at, each 75c

New Things in Draperies
Lace Curtains, Couch Covers, Portieres, Table and Housekeeping Linens are here in greater and better variety than ever before—all at money saving prices.

BULLET SHOT INTO A BOY

Three Years Ago Turns Up In His Left Breast.

Baltimore, Md., Sept. 5.—Dr. William Osler, though separated from his former home in this city by thousands of miles of sea, is still interested in a surgical case which he treated while here, and will doubtless be glad to hear the latest developments in it.

Three years ago young Grover Gauss, a son of Frederick Grauss of Baltimore county, was playing in a woods near his home with another lad, who sported a pistol of 22-caliber. The latter playfully said to the former: "Look out, I'm going to shoot you." With that he aimed the pistol at the head of Gauss and fired. The bullet entered the boy's right cheek and he was hurried to the Johns Hopkins hospital. There the physicians endeavored in vain to locate the bullet. Finally Dr. Osler was called in, and he also failed to locate it. The X-rays were tried, again failing. The doctors concluded that the bullet passed out through the boy's mouth. The patient soon recovered.

Dr. Osler requested that he be informed of any development in the case. There was none until a few days ago, when young Gauss complained to Dr. Sims of a peculiar sensation in his left breast. The latter made an examination and found the missing bullet directly beneath the skin. The doctor wished to remove it, but the patient, now a young man, has not yet given his consent.

ONE BOY MADE LOVE

To Hired Girls While Other Stole Jewelry.

Toledo, Ohio, Sept. 5.—In the arrest of two boys the police believe they have captured the leaders of a gang of criminals who in the past month have looted scores of the wealthiest homes in Toledo of jewelry.

Detectives Kruse, working on a slender clew, caused the arrest of Albert McLeod and Percy Taylor, alias Curry of Detroit. Valuable jewelry was found on the young men. The police say the boys were at the head of a band that operated in daylight. They gained entrance to a house on some pretext, and while one of them made love to the servant the other looked for valuables. Despite their seeming boldness the boys always made sure to enter a house after all had left save one or two servants.

The youths confessed that they robbed the apartments of Mrs. Louise Bettcher, where the body of her dead sister was stripped of jewelry. Taylor is the son of the proprietor of the Hotel Maynard, in Detroit.

RANCHMAN MARRIED

Mother-in-Law, 18 Years His Senior.

Montrose, Colo., Sept. 5.—Charles Palmer, a wealthy ranchman, 40 years of age, has married his mother-in-law, aged 58. The wedding took place several days ago, but was kept secret, as Palmer desired to escape the publicity he knew would ensue. Palmer's first wife was the daughter of his present wife. The first wife always said her husband thought more of her mother than he did of herself, and got a divorce.

The first wife is living here and has married again. One son, a boy by the first marriage, is now grandson and stepson of Palmer's present wife.

The second Mrs. Palmer is good-humored and of pleasant disposition, and many neighbors are congratulating Palmer.

FEW STAGES ARE LARGER

Lyceum's Surpasses All But Very Finest In Country.

The Duluth public may not be aware, but it is, nevertheless, true that in the Lyceum theater the city has a stage capable of presenting any of the great spectacular plays that are now before the public. During the past two years numerous improvements have been made in the theater and it is now equal in every way to any of the great playhouses in the country. On the occasion of "Ben Hur's" last visit to the city a number of these changes had not been made and it was impossible to give the production as adequate a setting as was desired by the management. For instance it was impossible to get the camels of the company into the theater, and that part of the performance had to be cut out. This season the theatergoers of Duluth will see the production in its entirety.

The Duluth stage will now bear comparison with any in existence and Manager Charles Marshall deserves much credit for having brought the theater up to its present state of perfection. The stage is now equipped with every modern device, and is equal in every way to the theaters of Boston, Philadelphia or New York. The big stages of this country are the New Amsterdam theater, the New York theater, the Academy of Music, and the Metropolitan Opera house in New York, the Boston theater, the Academy of Music in Philadelphia, the Auditorium and McVicker's theater in Chicago, and the Grand Opera house in San Francisco. These play houses possess stages averaging about forty feet in depth, that is from the curtain line to the rear wall.

The stage of the Metropolitan in St. Paul which is considered one of the perfect theaters of the country, is from wall to wall, 72 feet; footlights to back wall 50 feet, and the proscenium 36 by 36. The dimensions of the Lyceum are wall to wall 76 feet, 4 feet wider than the Metropolitan stage; curtain line to back wall 51 feet, or 1 foot deeper than the Metropolitan stage, and 11 feet deeper than the average dimensions of the larger stages of the country. The proscenium opening of the Lyceum's 40 by 40, or 4 feet in each direction larger than the Metropolitan stage. The dimension from the stage to rigging loft in Metropolitan is 70 feet, that of the Lyceum is 77 feet, or 7 feet better than St. Paul's favored theater, and against an average of 65 feet of the average theaters of the country. The depth under the stage at the St. Paul play house is only 12 feet, while the Lyceum has a depth of 14 feet.

Dangling from the rigging loft of the Lyceum theater are 110 sets of lines against an average of forty sets in the various larger theaters of the country. These lines are in sets of four, and carry 640 feet to each set. To multiply the whole lot one would discover that if they were stretched out straight they would cover a distance of fifteen miles.

The electrical equipment of the theater also assumes stupendous proportions, but is not always used, except in productions like "Ben Hur." In the footlights there are sockets for 450 16-candle power lights, in three colors, red, blue and white. The six border strips contain 1,200 lights, divided into the same colors. In the proscenium opening strips are 200 lights, while in the dressing rooms underneath the stage, the carpenter shop, the property room, musicians' room, the wardrobe room and other various nooks and corners of the stage more than 1,000 lights are used. Then there is an equipment of eighteen electric pockets for the electric calciums, all combined making a consumption of sufficient light to illuminate a city of 25,000 inhabitants.

The progress made in stage craft during the last ten years is remarkable, and must be largely credited to the gigantic undertakings of the Klaw & Erlanger company. The Kiralfy Bros. were the first importers of the European spectacles. David Henderson of the Chicago Opera house afterward followed in their footsteps, but it was not until Klaw & Erlanger made it a part of their arrangement for the staging of "Ben Hur," at the Drury Lane theater, London, that they succeeded in getting the stockholders of that historic playhouse to sanction the importation of the London Christmas spectacles. Up to date four of these have been imported, "The Sleeping Beauty and the Beast," "Blue Beard," "Mother Goose," and "Humpty Dumpty." This season is to bring another, "The White Cat," and as arrangements go the importation will continue indefinitely.

In keeping with their desire to do big things, and to give their productions a metropolitan setting in every city visited, Klaw & Erlanger will have a force of twenty men at work on the stage of the Lyceum, beginning tonight, reshaping the Lyceum stage for the production of "Ben Hur," which will inaugurate a week's engagement, beginning Monday, Sept. 11. Every inch of space on the great stage will be utilized, and owing to the improvements which Manager Marshall has made in the theater since the attraction was last seen here, the theatergoers of Duluth and vicinity will have an opportunity to see the play done in a better manner than in any other city of the Northwest.

PERMANENT INJUNCTION

Against New Village Hall and Jail at Cass Lake.

Cass Lake, Minn., Sept. 5.—(Special to The Herald.)—M. A. Spooner, judge of the district court for the Fifteenth Judicial district, has granted a permanent injunction against the village council of Cass Lake forbidding that body to erect a new village hall and jail, such action on their part having been hastened by the action of the state board of pardons, which condemned the Cass Lake jail, which was used as a lock-up for prisoners, claiming that the jail was unfit and unsafe. After the council had decided to erect a new building, a trade was made with the Cass Lake company whereby the lots belonging to the village were exchanged for other property in another part of the village. Excavating was commenced for the new building, when J. F. B. Neils instituted injunction proceedings. Mr. Neils, as the local representative of the J. Neils Lumber company, is one of the heaviest taxpayers here, and he claimed that financial condition of the village was such that it was impracticable at this time to erect a new hall. Mr. Neils applied to Judge Spooner for a permanent injunction against the village officials. At first the council decided to fight the proceedings, but later allowed the case to go by default, with the result that the permanent injunction has been granted, and Cass Lake will not have a new village hall and jail.

After a wearisome siege of twenty days, applicants who have been lined up in front of the local land office awaiting the date for the opening to entry of overflowed lands restored to the public domain, were rewarded for their persistence. Twenty-seven men were in line when the office opened and within a short time all had filed upon selected lands and their entries had been recorded. Joseph Mounts of Walker, the first man in line, secured one of the prettiest pieces of land on Leech lake. The tract is but a short distance from Walker and is considered very valuable. In some cases actual settlement had been made by applicants prior to filing on the land.

The annual statement of Independent school district No. 3, Cass Lake, has just been issued and the showing is very gratifying. The report shows that the district has a school building, together with the fixtures and apparatus, valued at $29,000; another building and apparatus worth $1,000, and is less than $8,000 in debt. Another announcement is that the Cass Lake schools have been placed in the state high school class and the district will hereafter draw annually $1,200 from the state on this account.

BRIEF TELEGRAMS.

Patrick Hanciey, aged 52, a miner, was shot and instantly killed Monday by J. F. Barnes, a barber, after a quarrel on the main street of Butte, Mont. A crowd of 50 men followed Barnes to the jail, but Sheriff Quinn armed his deputies with rifles and they were reinforced by policemen, further trouble being thus averted.

William Yordy, 17 years old, and George Snyder, 21 years old, were drowned Monday in Strack's dam, near Myerstown, Pa. They were fishing and their boat capsized.

Beals C. Wright, national champion, Monday won the tri-state championship for the second time by defeating Kreigh Collins of Chicago, at Cincinnati in one of the best matches ever seen in the West.

Percy Pound, aged 19, son of a prominent Detroit attorney and two young ladies, Miss Maloney and Miss Anna Waldron, were drowned by the upsetting of a canoe in the American channel of the Detroit river near Belle Isle bridge Monday evening. Byron Mills, the fourth member of the party, swam ashore.

During the performance of "Fighting the Flames" at the Pittsburg, Pa. exposition Monday evening, Miss Jeanette Lawrence, 25 years old, a vaudeville performer, was dashed to her death from a window thirty feet above the stage.

Capt. E. W. Jones of the 71st Virginia regiment, who killed Maud Cameron Robertson, waived examination when arraigned at Norfolk, Va. Monday, and was held to the October grand jury.

Dr. Coventry, known as Dr. Abbo, a traveling specialist of Deadwood, S. D., while hunting bob cats near Clyde Park, Monday, accidentally shot and instantly killed his wife. Mrs. Coventry had followed her husband, unknown to him and was approaching in the brush when he mistook her for an animal and fired. A bullet pierced her brain.

Our Coast Guards.

There are 9,000 lights and signals along the American coasts, so that the navigator never need be beyond one of these beacons. No service in the world equals our own in completeness and efficiency. The sufferer from a weak stomach, inactive liver or constipated bowels will find a sure cure in Hostetter's Stomach Bitters. No other remedy has such a record of cures back of it, nor has any other been able to stand the severe test of public approval for over fifty years. The Bitters is therefore deserving of a fair trial by every man and woman suffering from poor appetite, nausea, bloating, heartburn, indigestion, dyspepsia, biliousness, constipation, female disorders or malaria, fever and ague. Try a bottle today, but be sure to see that our Private Stamp is over the neck.

It's the Easiest Thing in the World to Quickly Relieve and Speedily Cure
CONSTIPATION
Buy a bottle to-day of the only reliable Natural Mineral Water Laxative, HUNYADI JÁNOS, and drink half a tumblerful, on arising, before breakfast; within an hour you will have a free and pleasant relief. No griping, no purging, but just gentle RELIEF. Keep the balance, it never loses its virtue, and have it always ready for use. One bottle contains many doses, one dose affords relief. Always reliable, changeless and odorless. There is nothing "just as good." Bottled in Hungary—used the world over. Ask distinctly for
Hunyadi János Hunyadi János

Cleanly

Our brewery is as clean as your kitchen.

We clean every tub, vat, tank or barrel — every pipe and pump — every time we use it. We wash every bottle *four* times, by machinery.

The very air is filtered.

That is one reason for purity.

Ask for the Brewery Bottling.
See that the cork or crown is branded

Schlitz

Phone Zenith 358
Jos. Schlitz Brewing Co.
35 East Railroad St., Duluth

The Beer That Made Milwaukee Famous.

CONVICTS ATERATS

And One Committed Suicide to Avoid Cruel Treatment.

Released Marquette Prison Convict Makes Many Serious Charges.

Kalamazoo, Mich., Sept. 5.—Alleging among other things that brutal flogging of prisoners in Marquette prison had led to several attempts at suicide, some of them successful; that prisoners have been confined and fed on bread and water longer than the law allows, until in some cases they have actually caught rats that ran about in cells and eaten them, Daniel Eugene Hampton, who just completed a sentence for burglary in that institution, is on his way to see Governor Warner to make a statement before him and to present affidavits embodying the statements which he has sworn to.

Hampton charges that Emil Waltz, sent from Detroit for murder, took his own life to escape a flogging, having been subjected previously to unbearable severity. He charges that A. E. Peverett, known as "Whitey Black" and sent from Kalamazoo for participation in the Richland bank robbery, to escape flogging attempted in presence of the prison guards, to take his life by severing his hand with a knife, and that he actually inflicted such wounds that the surgeons had to amputate the hand.

Hampton exhibited what he said was a duplicate of the instrument with which the flogging was done. It was a piece of harness leather, perhaps an eighth of an inch thick, oblong shaped, about ten inches long by eight inches wide, perforated with small holes and attached to a strong handle. Hampton says this instrument was administered by a man weighing 260 pounds. He says prisoners would be extended over a barrel and at times beaten until the blood ran down their legs. He says he himself was given seventy-five blows with this paddle on one occasion.

Hampton alleges that prisoners have no chance to make known their wrongs to the Marquette prison board of control. In regard to the case of Peverett, Hampton says in his affidavit.

"When they locked me up in the punishment cell officers went around to Peverett's cell. I heard them unlock the door and I heard Peverett push the table up in front of his door to stop the officers from pulling him out of his cell. Then Peverett took a knife and attempted to cut off his hand. Officer Sayles struck Peverett over the head with a loaded cane. After Peverett had cut his own hand so that it hung useless by his side they took him out of the cell, brought him around and sat him on the bench in the hall almost in front of the cell which I was locked in.

"I saw Peverett's hand swinging like the broken limb of a tree, and blood spurting out all over the floor. The officers seemed to be so excited and rattled they did not seem to know what to do.

"Two officers held Peverett on the bench for a number of minutes, while the blood was flowing from the gashes in his wrist, and was also flowing from a wound on his forehead down his face, and the bosom of his shirt was covered with blood. One officer held him while another went after the doctor. Then they brought him to the hospital, where Dr. Hornbogen dressed his hand. They brought him back an hour or two later and put him in the punishment cell. Peverett then told me that Dr. Hornbogen would be down next morning to amputate his hand. They took him out to the hospital on the 16th of May and the doctor amputated him hand.

"I was put in punishment cell on April 18, 1905. After the officers went away, Peverett told me he had been in there eating bread and water, and he said about fifteen or eighteen days. I was in there nearly a week with him. On April 21 he killed a rat, took its intestines out and skinned it with a pocket knife which he had smuggled in with him. On the morning of April 21 Charles Devonshire, hallmaster, unlocked his door and handed in his bread and cup of water. Peverett stood up in front of his cell door with the dressed rat.

"After receiving the bread, Peverett proceeded to make a meal of bread and rat, taking a bite of each alternately. He did the same thing on the morning of April 22, 23, 24. Peverett told me that a consumptive prisoner, by the name of Spidell, who went out to the punishment cell just before they put me in, had also eaten eight rats."

This is what Hampton says about the Emil Waitz case. "On July 13, 1905, Joseph Wrinkle, a prisoner of unsound mind, was flogged. Convict Emil Waltz, also of unsound mind, was flogged on Jan. 7, 1905, and twice between the 7th and 13th of May, 1905, heard Joseph Wrinkle beging for his life. After Convict Wrinkle had been flogged the officers went to Emil Waltz's cell, and the warden ordered his deputy and Officer Marshall to take Waltz to the bathroom for punishment. When the officers told Waltz that they were going to flog him, Waltz said he would commit suicide rather than submit to it.

"They unlocked Waltz's door with the intention of taking him out, and Waltz told them he would rather kill himself than go to the bathroom for another flogging. When the officers attempted to take Waltz from the cell he stabbed himself over the heart and fell upon the floor insensible. They then carried Waltz to the hospital, where he died, July 22."

Hampton swears he himself attempted to commit suicide on May 16, Hampton, in his affidavit, gives a list with dates of prisoners who have been flogged.

Hampton says in his affidavit that he is representing 250 inmates of Marquette. He has a list of thirty witnesses who, he says, will swear to the facts, and he declares that men who were formerly connected with the prison management are ready to swear to mismanagement and brutalities, which he alleges have been in vogue under the administration of Warden James Russell. He has notes, giving the times of numerous of these occurrences, which he took down in cipher and then transferred, smuggling them out, when he left, by cutting a slit in one of the new shoes given him.

Hampton is well dressed for a man just out of prison, and says that money has been given him by men who will help him make the fight. He was sent from Saginaw in September, 1894, on a charge of burglary for fifteen years. After spending nine months in Jackson he was transferred to Marquette in June, 1895.

"I have spent three years in hell," said Hampton, in reference to his incarceration under the management of Warden Russell, "and I want the governor and people of the state of Michigan to know about it."

Hampton made four years' good time and was released Aug. 19. The affidavit was sworn to Aug. 28.

TOOTHLESS AND HAIRLESS.

But En Route For Her Seventh Marriage.

Omaha, Neb., Sept. 5.—Without a tooth in her mouth and scarcely a hair on her head, Susan Johnson, a negress, who says she is 120 years old, is resting in the matron's department at police headquarters before resuming her trip to San Francisco, where she says she is to be married for the seventh time.

"Aunt Susan," as she calls herself, came from Philadelphia, having purchased a ticket to Los Angeles. When she arrived in Omaha she found she had lost it. She reported the loss to an officer and was sent to police headquarters.

The old negress declares she was born on the Nuckol's plantation, near Warrenton, Va., in 1785.

"I was there when George Washington was president," declared the old woman, "and I see'd him many times. Dem was good ole times until de Sout and de Norf got ter fightin'."

"I jes naturally liked dem Yankee boys and used to steal for dem. My ole marse caught me one day and whipped me for it, and I had to stop."

"Aunt Susan" is dressed in an ancient black skirt, a fancy shirtwaist, large picture hat, probably stylish in the "fifties," wears pointed shoes, red hosiery and a wig.

THE TERRA NOVA.

Is Now on the Way to Goethenberg.

Goethenberg, Sept. 5.—Director Ernst Andre is expecting the Terra Nova, commanded by Mr. Champ, the rescuer of Ziegler's North Pole expedition, to reach Goethenberg shortly. He says, according to telegrams he received from Capt. Champ, all are well on board, both the Americans and the Norwegian crew.

Some uneasiness has been caused by Capt. Champ's neglect to state which member of the Amerika's Norwegian crew succumbed to the horrors of the Arctic winter. The omission unnecessarily plunged the relatives of all the men into sorrowful expectation, all fearing the worst.

The Norwegian government may lay arrest on the Terra Nova unless Capt. Champ consents to pay the family of the dead seaman adequate damages. The Amerika, as experts in this country pointed out before she started, was unfit for a polar journey, being too old and not strong enough. The death of the seaman, therefore, may be charged to culpable neglect on the part of the projector, in this case the Ziegler estate. However, the death of one brave Northman may be fruitful in bringing about very desirable reforms.

The Norwegian government is preparing a bill regulating North Pole expeditions as far as Norwegian seamen are among the crew. In all such cases the vessels are subject to government inspection, and only such will be allowed to proceed that came up to a certain standpoint, guaranteeing the life and health of the crew. It is hoped that the Swedish government will unite with the Christiania cabinet in enforcing the above.

DANISH NEUTRALITY

Could Not Be Upheld Twenty-Four Hours.

Copenhagen, Sept. 5.—A person in the confidence of the leading ministers of Denmark told your correspondent what follows:

"The talk about Danish neutrality is all very well, but King Christian and the leading parliamentarians are quite aware of the fact that neutrality could not be upheld twenty-four hours if it came to a war between Germany and Great Britain, or Great Britain and Russia, of if all these three powers got mixed up.

"Of course, Kaiser William's foolish plan of making the Baltic a closed basin, with Copenhagen as the key, is not to be considered. We remember what England did to us in 1807, when one-half of Copenhagen was sent tumbling down before British guns. Besides the kaiser's plan would benefit Germany and no one else, and Denmark, small as she is, refuses to take the chestnuts out of the fire for her big sister.

"Our only salvation lies in the Big Belt, the great highway of the Baltic. No foreign ships can navigate the same without Danish pilots—it's too dangerous. Now the government proposes to forbid Danes to take service on foreign vessels for piloting purposes At the same time Denmark proposes to put out the lights and remove signals of every description the moment any European sea powers get into trouble with each other."

"What wound did ever heal but by degrees?" If your business has been crippled by poor advertising, or by none at all, do not expect it to recover in a day.

PARIS MILLIONAIRE

Objects to Being Bled By Restaurant Keeper.

Paris, Sept. 5.—Casimare Perier, the banker, who is said to be worth 50,000,000 francs, and who for a year acted as president of the French republic, had the rare courage to protest against an exorbitant restaurant bill, without success, though. He dined the other day, with his wife and daughter, at a fashionable restaurant in the Bois, whose bill of fare contained anything under the sun—save prices. When the bill was handed to him, he grew red in the face and sent for the proprietor, with whom he discussed each item, trying to persuade him that his charges were not only exorbitant but directly ridiculous. The proprietor swore by all saints that he was losing money by feeding his excellency; that the charges were as low as they could possibly be, and that never in his life had he been called down for valuing six potatoes at 60 francs—considering there was butter and parsley on the potatoes!

"Robbery, downright thievery, that is what you are committing here, not keeping a restaurant," cried the ex-president of the republic, "and I won't pay your bill."

"In that case I will be obliged to lay arrest on your excellency's carriage and horses," replied mine host, still smiling and shrugging his shoulders.

Casimere Perier retorted: "Such a measure would oblige me to pursue this distasteful controversy, and I would rather pay than do that. Here's your money; may it burn your pocket. As for myself and family, we will never set foot in this place again."

The restaurant keeper pocketed some 600 francs, and the former president walked out without giving a cent to the waiter. "Niggard," hissed mine host after his guest; "was president of all France and is unwilling to pay for a good breakfast. I prefer the president of an American railway, such as Mr. Morgan. He would pay more for a good potato salad than our former president for a fifteen-course dinner."

Apitezo
healthful

CURSE ON A HOUSE

Series of Mysterious Fatalities Drives Away Virginia Natives.

Disappearance of Felix Romney and Household Now Explained.

New York, Sept. 5.—Residents of Amelia county, Virginia, look with disfavor on the plan recently proposed to convert the old Romney estate on the Appomattox river into a rifle range.

"Everyone down there looks on that special spot of Virginia as accursed," said Maj. Henry Z. Appleby, who was in this city recently preparatory to his biennial trip to Europe. "For years none of the natives has ventured near the Romney place, and the darkies won't pass the old stone gate posts on the turnpike after twilight.

"I have not seen the old house in twenty-five years, but I understand it is rotting away fast. Superstition is the reason of it all.

"The Romneys were a fine old lot until just before the Mexican war. About then the family seemed to peter out and the property passed into the hands of one of the Boston branch of the family, an old duffer of the name of Felix Romney being the heir.

"Felix was as mean as a rocky Massachusetts farm can make a man, and he never caught on to the ways of Amelia county. He distrusted all the slaves and made their lot pretty hard. He got into rows with all the gentry along the river, one way or another, until he was left pretty much all alone on the plantation.

"One May evening a nigger from our fields came to my father, the late Col. Askew Appleby, and told him there was something queer over at the Romneys'. It seems that not a light had been seen in any of the cabins in three days and there had been no smoke from the chimneys.

"My father didn't take much to Felix Romney, but he got on his horse just the same and a party of seven or eight of us went over to the place. I'll never forget it as long as I live, sir. It was like the old fairy story of the place where everyone went to sleep.

"All the doors and windows were open, but not a soul was in sight. We went through the house and found everything in order, but no Felix Romney. It was the same way at the stables and cabins. Everyone was gone but nothing disturbed.

"That night a searching party, fifty strong, covered half the country, returning the following noon with never a clew to the mystery. The house was closed up a little while after.

"In 1866 the place was opened up again by Reuben Romney, and he was killed in a brawl with his superintendent the following year. It has been opened occasionally since then, but in each instance something unpleasant happened.

"One of these times witnessed the death of Eleanor Romney, who was drowned in the river near the house. She was a charming woman, one of the most so that I have been privileged to meet.

"The mystery about old Felix? Well, it was cleared up after a fashion. I had a hand in it, too.

"Col. George Dacre was one of the party that searched for Felix Romney. After 1865 he removed to the Middle West. In 1874 he visited me at my home and we chanced to discuss the Romney affair.

"'Henry,' the colonel said to me, 'there is a circumstance connected with that matter which I never mentioned at the time through boyish backwardness. I saw fresh earth back of the rear stable.'

"The force of the statement carried we away.

"'Fresh earth!' I exclaimed. 'Man, can you point out the spot?'

"He could, and with a couple of boys and spades we hastened over to the Romney place. In half an hour bones were uncovered which were identified as those of Felix Romney. Other bones were found, so that it was deduced that he had ried me away.

"It was generally believed that Felix had been so cruel that his slaves rose up and killed him, fleeing after they had concealed the bodies. The strange part of the matter is that out of the sixty slaves on the Romney place at that time not one was ever seen again after that day. The superstition of today is largely due to that fact.

"The strangest page in the history of the Romney estate occurred in the early '80's. A party of young men from a Northern city rented the house from the Romney family during a three weeks' shooting trip.

"The place was in bad repair, so they all camped out in the big ballroom on the third floor, sleeping on blankets. At one end of the room were the double doors leading to the staircase, while diagonally opposite was a little room where in the old days women might retire to repair damages made by the clumsy feet of some awkward dancer of the countryside.

"This room old Felix Romney had used to sleep in, and there it was supposed he had been killed. Of course, that made it a haunted chamber to the superstitious.

"One of the party of shooters heard the story from one of the natives, and told it to his fellows. A Boston lad, whom I will call Landis, immediately announced that he would make his bed that night in the haunted chamber and meet the ghost.

"His companions tried to dissuade him, but it was of no avail. He had made up his mind. That night he retired to the room, leaving the door ajar into the main ball room, in which his companions were incamped.

"The double doors of the rooms were barred. On account of Landis' venture a lamp was lit and placed on the floor ten feet or so away from the sleepers.

"According to the story that came out later one of the party was awakened in the night by hearing the stealthy footsteps going across the ball room from the big doors. The awakened one peered into the darkness, but the walker kept out of the range of the light thrown by the lamp on the floor.

"The noise of the steps continued until they seemed to cease at the door of the little room. The listener sat upright, but, hearing no other sound, concluded that his ears had deceived him, and went to sleep once again. In the morning young Landis was found dead, his throat cut from ear to ear.

"Arrests were made immediately. Suspicion pointed to a fellow who can be called Watkins. He is living out West somewhere today.

"The hunting party had been gambling, as hunting parties will do, and Landis had won several hundred dollars from Watkins. It was thought that Watkins had been influenced by this indebtedness to commit the crime, but there was nothing further to hold him.

"Every man in the party was certain that no one could have risen and gone across the room, without being missed or heard by his companions. The mysterious footsteps were taken into account also, though the doors were found safely barred on the inside in the morning. No trace of a weapon was found, either.

"The death of Landis remains a mystery yet. It was the finishing touch to the reputation of the house.

"Since that day the persons who have visited the Romney estate could be counted on your fingers and toes. The family deserted it, and it now looks as if a place that was one of the ornaments of colonial Virginia will soon sink into a riverside jungle.

"I'm not superstitious, nor am I a coward, but I wouldn't go near that place after dark for the wealth of Ind. It reeks with the miasma of misfortune."

DELIGHTFUL DEATH,

Says Professor Who Tumbled Over Alpine Cliff.

Geneva, Sept. 5.—Professor Albert Heim, the well known geologist and Alpinist of Zurich, described at a meeting of the Swiss Alpine club the sensations which he experienced while falling from a precipice on the Saentis Alps.

He was not troubled in his breathing, and felt none of the paralyzing terror which so often overwhelms men when face to face with some sudden and awful catastrophe. He felt tranquil, but endowed with an unusual mental activity; varied thoughts and ideas flashed rapidly through his brain and a thousand long-forgotten incidents of his past life came pleasantly to his memory.

Then came a sound of soft and soothing music and at the instant that he knew that he had struck the ground he lost consciousness absolutely without pain or the slightest sensation of shock.

BABY'S VOICE

Is the joy of the household, for without it no happiness can be complete. How sweet the picture of mother and babe, angels smile at and commend the thoughts and aspirations of the mother bending over the cradle. The ordeal through which the expectant mother must pass, however, is so full of danger and suffering that she looks forward to the hour when she shall feel the exquisite thrill of motherhood with indescribable dread and fear. Every woman should know that the danger, pain and horror of child-birth can be entirely avoided by the use of **Mother's Friend**, a scientific liniment for external use only, which toughens and renders pliable all the parts, and assists nature in its sublime work. By its aid thousands of women have passed this great crisis in perfect safety and without pain. Sold at $1.00 per bottle by druggists. Our book of priceless value to all women sent free. Address

Bradfield Regulator Co., Atlanta, Ga.

MOTHER'S FRIEND

WE WANT

To move you in one of our large covered Vans. We can save you money.

WE WANT

To store your household goods in our new warehouse. We would be glad to have you call and inspect same.

WE WANT

To pack your goods for shipment or otherwise. We make this a business.

Duluth Van & Storage Co.

Office 210 West Superior St. Both 'Phones 492.

"DIRT IN THE HOUSE BUILDS THE HIGHWAY TO BEGGARY." BE WISE IN TIME AND USE

SAPOLIO

Burlington Route

Reduced One-Way Rates to California

Daily Sept. 15 to Oct. 31.

Write **today** for details addressing

F. M. RUGG, Northwestern Passenger Agent,
Germania Life Building ST. PAUL.

REVIVO RESTORES VITALITY

Made a Well Man of Me.

THE GREAT FRENCH REMEDY

produces the above results in 30 days. It acts powerfully and quickly. Cures when all others fail. Young men will regain their lost manhood, and old men will recover their youthful vigor by using REVIVO. It quickly and surely restores Nervousness, Lost Vitality, Impotency, Nightly Emissions, Lost Power, Failing Memory, Wasting Diseases, and all effects of self-abuse or excess and indiscretion, which unfits one for study, business or marriage. It not only cures by starting at the seat of disease, but is a great nerve tonic and blood builder, bringing back the pink glow to pale cheeks and restoring the fire of youth. It wards off Insanity and Consumption. Insist on having REVIVO, no other. It can be carried in vest pocket. By mail, $1.00 per package, or six for $5.00, with a positive written guarantee to cure or refund the money. Book and advice free. Address

ROYAL MEDICINE CO., Traymer Building, CHICAGO, ILL.

For sale in Duluth, Minn., by E. F. Boyce, Max Wirth, druggists.

BIG G

CURES in 1 to 5 days. Guaranteed not to stricture. Prevents Contagion. THE EVANS CHEMICAL CO. CINCINNATI, O. U. S. A.

MEN AND WOMEN. Use Big G for unnatural discharges, inflammations, irritations or ulcerations of mucous membranes. Painless, and not astringent or poisonous. Sold by Druggists, or sent in plain wrapper, by express, prepaid, for $1.00, or 3 bottles, $2.75. Circular sent on request.

FOR DRUNKARDS

WHITE DOVE CURE never fails to destroy craving for strong drink, the appetite for which cannot exist after using this remedy. Given in any liquid with or without knowledge of patient; tasteless; $1 at E. F. BOYCE, Druggist, 335 Superior St. Duluth, Minn

Workingmen and Others

We are prepared to move you cheaper and better than any one else. Covered vans or open drays, same price. Come and be satisfied.

DULUTH VAN & STORAGE CO.
Phones 492. 210 West Superior St.

In Woman's Sphere
Social, Musical and Club Circles

To discuss plans for the gymnasium work for the coming year will be the object of a reunion and rally of last year's classes which will be held tomorrow evening at the gymnasium of the Young Women's Christian association. The meeting will be held at the call of Miss Ruth Roberts, physical director of the association who returned last week from the summer spent in the East and who has some new and delightful plans to present to the members. All of the members of the gymnasium classes of last year are urged to be present. The plan of work for the ensuing year will be presented to them and discussion invited and plans completed for a big rally to be held in two weeks time at which the new gymnasium members will be the guests of honor. It is greatly desired that a large number be present as the meeting will undoubtedly be a most interesting one and the help of every one is desired.

Entertains For Guests.

Last evening Mrs. Chase of Brookline, Mass., and Miss Anderson, Brooklyn, N. Y., who are the guests of their sister, Miss Elizabeth Anderson of this city were hostesses at a delightful musicale at their home on the Boulevard. The guest of honor was Mrs. H. F. Greene of Washington who is their guest for a few days. The evening was a most delightful one, a charming program being given by Mrs. Mark Baldwin, Mrs. W. C. Winton, John L. Martin and Miss Agnes Anderson. About thirty guests were entertained.

Aid Society Meeting.

The Ladies' Aid society of the First Baptist church will meet tomorrow afternoon at 2:30 o'clock with Mrs. A. A. Hobbs of 901 East Second street.

Personal Mention.

Miss Ida Hibbard who has been visiting friends in this city has returned to her home in the West.

* * *

Mrs. C. A. Dyser of 17 East Second street has returned from a month's visit with friends in the East.

* * *

Mrs. M. Holland, Mrs. J. T. Lannigan, Master Victor Lannigan and Master Maurice Donnellan left yesterday for St. Paul where the two boys will enter St. Thomas' academy for the coming school year.

* * *

Miss Rose McCoubrey and Miss May Rice of Cloquet are the guests of Miss Dolly Noll of 518 West Second street.

* * *

Miss Gertrude E. Admas left today for a short visit at Minneapolis.

* * *

Mrs. J. E. Goodman of 1927 West Third street has returned from a visit at Staples and Bay Lake. She has as her guests Mrs. E. L. R. Wakefield and daughter of St. Paul.

REBECCA McKENZIE-L'ENGLE.
Singer, Formerly Resident of Duluth, Now Visiting Here.

BALLAD CONCERT.
Rebecca MacKenzie-L'Engle at Glen Avon.

Duluthians are always particularly interested in the home-coming of Mrs. Rebecca MacKinzie L'Engle who is now the guests of her parents, Mr. and Mrs. Roderick MacKenzie of Hunter's Park. She will remain for a week or two longer but will be heard in concert but once. Mrs. L'Engle will sing a ballad concert at Glen Avon Presbyterian church, Friday evening of this week. The assisting artists will be John L. Martin, tenor, and Mrs. Carl F. Sheldon, violinist. The accompanist will be Mrs. F. G. Bradbury and the program is as follows:

"The Minstrel Boy".....Shelly
John L. Martin.
(a) Es Blinket der Thau".....Rubenstein
(b) "Du Bist Die Rhu".....Schubert
(c) "Die Lorelei".....Liszt
Mrs. Rebecca MacKenzie L'Engle.
Violin Solo—"Air Varie".....Veuxtemps
Mrs. Carl Sheldon.
(a) "I had a Flower".....Kellie
(b) Hungarian Folk Song".....Karby
Mr. John L. Martin.
(a) "Nuit d'Etoiles".....Chas. Widor
(b) "Ouvre Tes Yeux Bleus"....Massenet
(c) "Kypres".....Augusta Holmes
(d) "Song of the Captive".....G. Topping
Mrs. Rebecca MacKenzie L'Engle.
Violin Solo—
(a) Adagio.....Reis
(b) "Butterfly".....Hubay
Mrs. Carl Sheldon.
"Calm as the Night".....Bohn
John L. Martin.
Scottish Songs—
(a) "The Forlorn Lass".....
(b) "Mary Morrison".....
(c) "Charlie is My Darling".....
(d) "Turn Ye To Me".....
Mrs. Rebecca MacKenzie L'Engle.

ANOTHER REVIVAL.
Fads and Fancies of 1840 Are Coming In.

We have adopted another epoch into our liberal fashions for the winter, says Mme. La Coquette in a fashion article in the San Francisco Bulletin. The charming silhouette of the belle Marquise of Louis XV and the gracious dignity of Marie Antoinette must move a little to make room for another figure—the early Victorian belle, the romantic heroine of Thackeray and Bulwer. The long-forgotten, once famous De Winterhalter, with his sentimental ladies chastely wrapped in long veils and floating scarfs, has been rescued from a fairly well-deserved oblivion by the masters of modes in their never-ending quest for something new.

So we have the fads and fancies of 1840 perpetuated into the practical Twentieth Century. The voluminous veil that floated in the wind, and hid the blushes of the beauty of 1840—for with the advent of the young Queen Victoria, it became once more the fashion to blush—this romantic veil now floats from almost every hat in unsentimental Paris.

These veils of chiffon, of gauze, of lace—of Mechlin or of Chantilly with tiny dots or flowers, and a wide border of light design—range far below the shoulders. Even the favorite colors of the good old forties are revived, as the vivid green veil of gauze. Every hat, from the little tailor to the great picture hat of the evening, has its veil hanging in touching De Winterhalter style from its brim. And on the "Empress" hat, and others, this veil is wrapped about the crown in a seeming negligent, but oh! so careful fashion, its gentle folds softening the face beneath that has grown hard in the service of fashion.

Another romantic fad of the forties is the scarf wrapped about the shoulders— sometimes about the neck. But the scarf is a fad, dangerous to all but the woman of true artistic inspiration. Your maid or your milliner can not help you with it, and it is the touch with which it is laid on that converts the scarf into a thing of beauty, or just a rag.

Another borrowing from the forties is the little nankeen jacket, that we have seen transformed into the dashing jacket of white linen. And again the waistcoats of chintz, how familiar with it Dickens has made us.

THE SERPENT IN THE GARDEN

By James White McCluskey.

(Copyright, 1905, by Daily Story Pub. Co.)

"Mos' ev'body mos' ginnerly calls me Lilly, but my long name is Lilah," she said, applying for housework and cooking.

I needed her so much and the round black face beamed so with honesty and intelligence that I hastened to engage her.

She strengthened a good impression, made by her personal apearances, in coming to begin work on the very morning she promised to come, I am happy to record once instead of deferring the beginning two, three, or four days or perhaps a week from the time promised, in obedience to some demand, fancied or real, for her presence elsewhere.

Lilly brought no excuses for tardiness with her, as the others had done, nor any recommendations, as the others had—nothing but her neat dress, her honest eyes and her round cheeks, that her race must call classic features. And, best of all, she set to work straightening up at once a very badly disordered kitchen which my tired hands had not been able to reach that morning.

I had discovered a gem of efficiency in Lilly through her first work. She had arranged every pot and pan in that kitchen just as I should have done it. Instinctively I began to wonder the very first day what turn in the shifting life of domestics would rob me of her, as I had been robbed of the one or two good ones before, but nothing happened for six long, bright, happy months.

Then:

"I sho would be proud of de wraps an' de wataproof, Miss Moly, de Lawd knows I needs 'em bad 'nough dese cool wet mornin's—but."

I looked at her in amazement. Had Lilly so departed from every characteristic of her race and class in this matter that she actually refused presents of clothing?

All the others had unblushingly begged such articles of me.

"Have you scruples as to accepting presents, Lilly?" I asked, still puzzled.

"When I laks a person, Miss Molly, I has no disobjections to takin' what dey offahs me—but."

I reeled at this thrust and sat down on a bench, while the black face with a trace of discontent in it, bent over the dish-washing unconscious of the tragedy. I had lost Lily's love!

"No'm yo' ain't, Miss Molly—no mom. Please, mom, Miss Molly, don't think hard o' me, I'd do anything for yo'. I sho is loved yo' ever since I bin heah. God knows I'd jump in de fiah fo' you—but."

"Lilly!"

"What is the matter?"

"I's havin' trouble, Miss Molly an' I's workin' hard agin it an' it ain't no use. I bin thinkin' o' telin' yo' but I hated to."

"What is it, Lilly?"

"Why Miss Molly, I has done to leff yo' an' go away. He say he gon to git out o' dis town, it's too 'spicuous place."

"Who, Lilly?"

"Why, de man I goin to mahry."

"I never knew you contemplated marriage," I said.

"I don't, only when I's with with dat man. He sho' got me."

"Do you love him, Lilly?"

"No'm, I don't, I 'spises him; he sho' is a'spisable niggah."

"Why, Lilly, and going to mory him."

"Yes, mom, Miss Molly, I is. Not that I wants to, no mom, Miss Molly, but I knows I will; he do, too. He's got me conjured. I hates him, when I's ovah heah with you, but every night when I goes home dar he sets an' cou'ts an' cou'ts till 12 o'clock an' I kisses him good-night."

"Kiss him, Lilly!"

"Yes, mom, I does. I can't help it, Miss Molly. I'd hate to take de wraps an' de watahproof knowin' I won't comin' back no mosh after nex' week an' have yo' thinkin' hard o' me, Miss Molly, good as yo' is to me. Dey would be nice to wear in de cold an' rain t'wixt heah an' home, but no mom, Miss Molly, couldn't treat yo' dat way. I can't take 'em, knowin' I ain't comin' back no mosh."

Tears stole into the honest eyes and escaped down the round cheeks as she finished the sad sentence with trembling voice; and I with thoughts of bad dinners ahead for John, and a thousand other sad possibilities in the dissolution of the prevailing order, sought seclusion in my own little room.

Hopelessly as the case was I continued to venture suggestions as to means of escape.

"Tain't no use, Miss Molly, I done tried to git out o' it an' I can't. I knows as well as anythin' when de time comes I'll jump up an' mahry dat felah.

"Yo' can't get aroun' his talk an' nice mannahs an' his nice clothes—dat niggah so do put on de apparel; an' his mouth it look like a slice cut out of a watahmelon.

"No, mom, Miss Molly I knows he ain't no 'count an' I hates him for puttin' dis spell on me, an' would do anything to git out of it, but it ain't no use, I'll have to go to him like a charmed bird to a snake."

I shuddered.

"Yes, mom, I will, I was-goin' to mahry de preacher, who I does loves, an' who would let me stay on heah wid yo', but dis niggah say he goin' to take me out o' dis town."

"Oh, Lilly, marry the preacher!"

"I sho' would, but yo' see how 't is, Miss Molly. I'd give a yeah's work to be out o' dis scrape."

"What is his name, Lilly?" I asked idly.

"He name Mr. Samson."

In the darkness the key had struck the lock—Samson.

"Why don't you clip off the seventh lock of his hair, Lilly, that he may become weak as other men?"

Lilly smiled blankly. She had never heard the story of the lady and the athlete. I got the Bible and read it for her, commenting thereon. That very night she told the preacher about it.

"My name is Dellah, Miss Molly, instead stead o' Lilah, juit like yo' said yistidy. De preacher say so las' night; an' he read me story over 'bout Samson an' dat Philistine white 'oman. I wish dat niggah's hair was long enough for me to clip, I'd sho' do it."

"Can't you do something to offend him, Lilly?"

"No, mom, not while I's with him I can't—I loves him too good. If I could do somethin' to him on de sly I'd do it, to quick, but when I's with him he's done got dat hoodoo spell on me so I can't do nothin' only what he say do."

"De Dellah did with Samson, you know," I said.

"Yes, mom, but dat ol' racket don't go wid dis Samson; he got things his own way."

Not a day passed now that we did not discuss this mater; and Samson was ever tugging at the pillars of my happiness and firing the heart of Lilly with a consuming flame as he did the cornfields of the Phillistines.

The time flew on to the day preceding the wedding night and Lilly struggled with moods alternate gay and sad.

"Dat Samson sho' is a dude wid dem banjo britches an' dat big red tie; an' de way he play he mandoleen is a sight. An' dem patent leather shoes an' cygars he smoke. O, he's a redhot membah, he is. He stay up aroun' de Pacific an' play music an' wait on de table all day now, but we goin' to start a restoroy of our own, 'fo' long.'"

But this morning she hummed a quaint old cotton-patch tune in a most musical tone in short metre.

"Tonight is the night, Lilly." I reminded her as I slipped into the kitchen.

"Law, Miss Molly, you scared me! Tonight is al right; de Phillistines done get Samson."

"What!"

"Yes, mom, dey is. De white folks done come an' tuck dat niggah back to de penitentiary. Dey say dey hold him dis time till he finish up dem twenty-one yeahs vacation."

"How did it happen, Lilly?"

'Samson tol' me he broke out o' de pen an' I tol' de preacher. Den me an' de preacher got out in de garden an' wrote a letter to de pen'tentiary boss. I say ef yo' don't come an' git dis niggah I sho' goin' to mahry him. I can't stan' dat honey mouth an' dem goo-goo eyes o' his no longah—I sho' did, Miss Molly. Yes, mom, I'll take de wraps an' de watahproof an' sho' he proud of 'em—de preacher say I can stay on heah.'

A SKIN OF BEAUTY IS A JOY FOREVER.
DR. T. FELIX GOURAUD'S ORIENTAL CREAM, OR MAGICAL BEAUTIFIER.
Removes Tan, Pimples, Freckles, Moth Patches, Rash, and Skin diseases, and every blemish on beauty, and defies detection. It has stood the test of 56 years, and is so harmless we taste it to be sure it is properly made. Accept no counterfeit of similar name. Dr. L. A. Sayre said to a lady of the haut-ton (a patient): "As you ladies will use them, I recommend 'Gouraud's Cream' as the least harmful of all the skin preparations."
PUERITES
As well as Beautifies the Skin. No other Cream will do it.
For sale by all Druggists and Fancy Goods Dealers in the U. S., Canadas, and Europe.
FERD. T. HOPKINS, Prop'r, 37 Great Jones St., N. Y.

MOCK MARRIAGE
Performed In Wisconsin Turns Out Valid.

Iron River, Wis., Sept. 5.—"Married or not married?" That is the question confronting Miss Nina Clark, a pretty school teacher from Baldwinsville.

Miss Clark and a number of friends attended a party at St. Lawrence park.

The last boat up the river slipped by unnoticed and to reach home it was necessary to go to Alexandria Bay on the late boat down the river and take a small launch back to the park.

Someone present proposed that a marriage ceremony be rehearsed. Miss Clark and "Happy" Farrell were selected as the contracting parties. An obliging stranger offered to perform the ceremony.

To the crucial question Miss Clark replied, jokingly, "Yes, I'll take 'Happy,'" and the knot was tied.

At the end of the ceremony the stranger announced that he was a justice and had performed "the real thing."

The NEW Delineator for October Out To-day

More than ever *the* Fashion Magazine of the world, The Delineator's October number marks the beginning of a decided change—or series of changes—in its Fashion News, in its illustrations, in its "make-up" and in its printing.

It contains *more pages* devoted to Fashions and Dress Topics *than any two other* magazines.

Its Special Reports of New York and Paris Fashion News are the exclusive contributions of Helen Berkeley-Loyd and M. Edouard La Fontaine, the two recognized world-authorities on Styles.

Its fashion plates, beginning with this number, show no less than five distinctly different forms of illustration—the work of artists who have no equal anywhere in their respective methods of delineation.

One of the most noteworthy of innovations is the printing of sixteen of the fashion plates in two colors—*in addition to* the regular full-color plates.

Next month this color feature will be even more in evidence.

The Delineator has always given the most in quality and in quantity for its subscription price—it is now giving more—*much more*—than ever.

For example, *20 pages of Juvenile Fashions* in this number with illustrations by Carl Kleinschmidt, Anna Burnham Westermann and others.

Besides the Fashions—and the Household Departments which have made The Delineator famous—some features among the many deserve special mention:

"Safe Foods and How to Get Them" is the series title under which The Delineator begins its campaign in the interest of Pure Food. This question is more widely agitated at present than ever before, and much that is sensational and untrue has been printed about adulterations in prepared foods, etc. The Delineator for more than a year has been conducting a far-reaching investigation of its own, at a very considerable expense, with the aid of the foremost authorities—and the result is this series of articles which every housewife and every parent will read and value for its practical help in the home. The present chapter treats of Milk—how to detect and guard against impurities, etc.

To every one who cares for a child's mental training, the article on *"Education for Life Through Living"* by Dr. William H. Maxwell, LL.D., Superintendent of Schools, New York City, will be worth many times the price of the magazine. It is profusely illustrated from life. Supt. Maxwell's great victory for modern methods in child-education is so recent and so widely known that anything on this subject from his pen is noteworthy. He has been so widely quoted and so generally misquoted, that these special articles, written for The Delineator, the first he has ever written on the subject for publication over his own signature, will attract the interest of every educator in the land—whether she be the mother in the home or the teacher in the school.

There are a dozen other reasons why you should buy the October Delineator—its own pages tell them best

Of your newsdealer or any Butterick Agent, or direct from the publishers, The Butterick Publishing Company (Limited), Butterick Building, New York.

Get it for "Her"

15c a copy
$1.00 a year

DULUTH AGENTS FOR BUTTERICK PATTERNS. "DELINEATOR" NOW READY.

J. Freimuth

J. Freimuth

HAS STRING TO IT

Congressman Bede Holds Receivership as Club Over Tammany.

Must Deliver the Goods In Mayoralty Contest First.

It was not like that in the olden days,
Which have gone beyond recall,
In the rare old, fair old, golden days,
It was not like that at all;
Office holders stood for the bunco game,
And believed what they were told;
The congress-men were not so wise
In the days of old.

Congressman Bede is suspicious. Yes, he's very s'picious. And who do you suppose he is suspicious about? Why, nobody but gentle, harmless "Little Tammany." The wise guys are passing the word along that even J. Adam can "smile and smile and be a villain still." "They say" that he is playing tag with "Little Tammany" and that that renowned little cluster of highbinders will have to deliver the goods to the Republican party before he will deliver the receivership to them.

Mr. Bede's action in withholding his decision on the land office receivership has caused much wonder and not a few have searched for understanding not hesitating to burn the midnight oil to continue their research. Last week day after day it was confidently given out that "Mr. Bede will announce his decision on the receivership within twenty-four hours." The twenty-four hours would go by and no decision. On Friday Mr. Bede told Capt. Stevens, N. B. Morrison and others, it is understood, that he had decided upon N. B. Morrison for receiver, but that he was not going to give out the news until after his return from his home at Pine City, and that the news would likely be given out Monday. Mr. Bede has returned from Pine City, Monday "has came and went" but no announcement has been forthcoming.

The wondering grows apace. Why does not the congressman announce his decision and settle fluttering hearts? Just as long as he does not announce it the strain and the fight will continue.

Now comes Dame Rumor. It is said, and said boldly, that Mr. Bede is determined to hold this receivership as a club over the heads of the Republican party factions to keep them in line for the mayoralty fight.

"If you're a good boy you can have this candy."

That is said to be just about his attitude to "Little Tammany," the surly small boy of Republican politics. When Mr. Bede was asked when he would announce his decision he said merely:

"That is held up for the present."

He gave it to be understood that he is here this time on other business.

N. B. Morrison is the candidate of "Little Tammany," which it is charged has been knifing Republicans for the last few years at a most scandalous rate. "Little Tammany" promised faithfully a few days ago that if Morrison is given the receivership it would not oppose R. D. Haven for anything he was to get, and would get together with the other Republicans of the city and behave hereafter, especially on the mayoralty.

It is judged from this that Congressman Bede is favoring R. D. Haven for mayor, and, as has been said before, N. B. Morrison will not be given the receivership until Mr. Haven or whatever other candidate for mayor the Republicans choose upon will have had a shover for his white alley. Then if "Little Tammany" has not made good on its promises to get into line, Mr. Morrison may go back to the insurance business, for the receivership will not be his.

Therefore it is assumed that Mr. Bede is suspicious.

One Republican of "the other crowd," on hearing this rumor this morning, laughed and said:

"Well, that'll be about all for Morrison. 'Little Tammany' could not agree among its own members, let alone agree with the rest of the party."

Dora Thorne

Matinee, Wed., Lyceum, 25c and 50c.

CITY BRIEFS

Independent ferry to Superior, 5c.

The meeting of the council, which was postponed from last evening, will be held tonight. There is little but routine business to be taken up.

The repairs to the ferry bridge may be completed tomorrow, and if all goes well the bridge will be running again by Thursday.

Peter Erickson will have to change his boarding place, and hereafter his address will be Parlor C, upper tier, county jail. Peter claims to have had a private suite of rooms at the Spalding hotel, on the parlor floor, and gave that as his address when arraigned in court on a charge of drunkenness. His appearance did not bear out his statement, however, and Judge Windom consigned him to ten days at "Billy" Bates' boarding house.

Eastern Star Zenith lodge No. 25, will give a card party Friday night at the New Masonic Temple.

By reason of a satisfactory adjustment between the parties interested, the personal injury case of Rudolph Franovitch against Butler Brothers has been settled and dismissed from district court.

The heavy stage machinery necessary for the production of "Ben Hur" arrived in the city early this morning. All day a large crew of men has been working on it, getting it in readiness to be put in place. From now until Sunday night the men will be busy getting it in readiness for next week. Two sets of the machinery are constantly in use, one being put in place in one city while the other is in use in another.

Tell your "wants" to The Herald—either phone 324. Results are sure.

H. C. LEONARD, M. D.

Homeopathic Physician and Surgeon.

Special attention given to treatment of children. 28 years' experience. Office hours, 11 to 12 a. m.; 2 to 4 p. m. 412 Providence Building, Duluth, Minn. Day or night 'phones—Old 'phone, 845-K; new 'phone, 1153-Y.

Old Remedy. New Form.

NEVER KNOWN TO FAIL.

Tarrant's Extract of Cubebs and Copaiba in

CAPSULES.

The *safest, quick* and *thorough* cure for gonorrhoea, gleet, whites, etc. Easy to take, convenient to carry. Fifty years successful use. Price $1, at

S. F. Boyce's 329 W. Superior St., Max Wirth's, 13 W. Superior St., Duluth, or by mail from The Tarrant Co., 44 Hudson Street, New York.

NOTICE

I want your shoe repairing. A call over the 'phone and I will get it and have it delivered. Call 1451.

I can do your custom-work also.

BLODGETT & CO.'S Shoe Parlors.

PERSONALS

W. W. Sheehy of the Associated Press at Youngstown, Ohio, accompanied by his wife and daughter, arrived in the city today on the steamer Masaba on a pleasure trip.

Dr. Hans von Schweinitz, an officer in the Royal Prussian Department of Mines and Metalurgy, who was in Duluth yesterday, is inspecting the Mesaba range today. He will probably remain there several days, inspecting the different mines and studying American methods.

Mr. and Mrs. M. J. Walsh of 324 Lake avenue north, left today for a visit to the Twin Cities and state fair.

Mr. and Mrs. James A. Wharton and Mrs. Wharton's father and sister, Alvin Williams, and Miss Leota Williams of Salesville, Ohio, returned today from a trip over the ranges.

Mr. and Mrs. J. A. Roth have returned from Chicago.

W. J. Ferguson left for Minneapolis yesterday.

W. I. McMaster of Hancock, Mich., freight and passenger agent of the South Shore road, is in the city today.

W. F. Fitch of Marquette, president of the South Shore road, is in Duluth today.

Mr. and Mrs. H. Taylor of Cloquet are registered at the Spalding.

C. R. Woods of Chisholm is a guest at the St. Louis.

W. B. Chase is in the city from Ashland.

Mrs. C. W. Miller of Virginia, is visiting friends in the city.

Dora Thorne

Matinee, Wed., Lyceum, 25c and 50c.

DIED IN HIS PASTURE.

St. Peter, Minn., Sept. 5.—Relatives of Silon D. Horner, a pioneer settler of Nicollet county, found his body in a pasture near his home. Coroner Merrill decided that death was due to heart disease. Mr. Horner had lived in Granby township since 1856, and for years was associated with Maj. Joseph Brown, the noted Indian trader and frontiersman.

Take Children to

Dora Thorne, Lyceum Wed. Mat.

WORD TERMS.

"Terms Used in Forestry and Logging," just published in Bulletin No. 61 of the bureau of forestry, affords the lay reader an insight into a strange vernacular.

Among the logging terms are some truly remarkable expressions. The uninitiated may learn the distinction between a "ball hooter" and a "boom rat," between a "bull cook" and a "cattyman," and find that none refers to any lesser animal than the logger himself.

Among other creatures of the camp may be numbered the "alligator," the "dolphin," the "dog," the "pig" and the "road donkey," all objects endowed with life by the vernacular. The "alligator" is a boat used in handling logs; the "dog," a short, heavy piece of steel; the "pig," a rigging sled, and the "road donkey," a donkey engine mounted on a heavy sled. Birds are represented by the "blue jay" and the "rooster," reptiles by the "snake," and insects by the "katydid."

Take Children to

Dora Thorne, Lyceum Wed. Mat.

THE HOODOO "13."

Room No 13 is generally most carefully avoided by the traveling public who patronize the hotels, says the Pittsburg Dispatch. The apartment of this number in the Imperial has been vacant for the last three months. The last person who occupied it was a man who said he was not a believer in superstition on general principles. The first night of his occupancy of the room he received a telegram from his home just as he was turning in, announcing that he had become the father of twins. He didn't say whether he considered that a misfortune or not, but he cleared out in a hurry the following morning.

Take Children to

Dora Thorne, Lyceum Wed. Mat.

Chippewa Falls, Wis., & Return $4.00.

August 27th to 31st. Excursion tickets will be on sale, via "The C., St. P., M. & O. Ry., to Chippewa Falls and return for $4.00, tickets limited to Sept. 2nd for return passage. City Ticket Office, 302 West Superior street, and at Depot, Fifth avenue west.

Dora Thorne

Matinee, Wed., Lyceum, 25c and 50c.

VALUABLE WOODS.

Old and well-seasoned oak is hard to get and harder to work, says the Chicago Journal.

There is no great quantity of old oak furniture in the market, and old pieces that would supply large enough lumber for important work are seldom found. New kiln-dried oak is uncertain, being liable to warp and crack.

Paneled articles can be made of such material with some safety, but large, solid articles are likely to give a bad account of themselves. At the end of a winter in a steam-heated house.

Rosewood, also, the best cabinet makers distrust. This wood has a peculiar oily quality that makes it unsafe when glued. For this reason rosewood is used chiefly as a veneer. Thin sheets lose much of their oil and take glue satisfactorily.

Native walnut is no longer a favorite with the cabinet makers. This wood was in effect exhausted a quarter of a century ago or more, and it is now as expensive as mahogany and by no means as beautiful.

Chestnut is a good deal prized, not for furniture, but for wainscoting and for doors. It is sometimes put up in the rough with good effect, and sometimes oiled and polished, when it is remarkably beautiful considering the cost.

Gulf cypress is used with great effect in like fashion, and when filled and oiled it makes one of the most beautiful woods for inexpensive interior decoration.

Cherry was the old substitute for mahogany, and still is a favorite wood with furniture makers. It is, however, not easily obtained in a properly seasoned condition, for proper seasoning makes it expensive.

The fact is that with cherry, as with oak and mahogany, the seasoning is an important element of cost. The cabinet maker who must sink his capital for two or three years in wood that is undergoing the process of seasoning finds it hard to compete with those who use kiln-dried material.

Mahogany is the favorite wood with the best cabinet makers. There is a vast amount of seasoned mahogany to be had from ruinous old articles made in the last century, when the rage for mahogany was well developed; and while the new mahogany is less beautiful than the old, purchasers of furniture seem to have learned that it is worth while to have the new wood well seasoned.

GETTING IT EXACT.

San Francisco Call: "You will," said his imperial majesty, gazing sternly at the great Russian admiral—"you will immediately take the navy and go out and catch the navy and see that the navy brings the navy into port at once."

"Yes, sire."

"And—of course, you understand that I do not refer to the navy which thoughtlessly and carelessly brushed up against the Japs?"

"Yes, sire."

"Naturally you must have understood that, for I did not direct you to take along any scoops, derricks and diving suits."

"Yes, sire."

"And after the navy has captured the navy, you will see that the officers of the navy bring in the officers of the navy to be tried for treason."

"Yes, sire."

"You fully understand the instructions you have received?"

"Yes, sire; but—"

"But what?"

"Which navy would you advise that I should capture?"

The Evening Herald delivered at your office, store or residence. 10c per week.

JURORS IN DOUBT

Erroneous Report Makes Them Think They Are Late.

Members of Tribunal Scared By Rumor of Session.

Owing to an erroneous report in the morning paper, nearly all of the grand jurors for the September term of court were given a nervous moment this morning. The September term does not begin until tomorrow, and, when the jurors read in the morning paper that they were to meet today, there were a number of calls at the sheriff's office and the clerk of district court's office by telephone and person for accurate information as to the date of the beginning of the term.

The grand jury will assemble tomorrow morning at 11 o'clock, at which time it will be organized, and will be charged with the court as to their duties. As there are something over 25 or 26 criminal matters to come to the attention of the grand jury, that body is likely to be very busy for the rest of this week, and, possibly, part of next. Over a dozen cases that might have come before the grand jury have already been disposed of under the new law, which permits a person accused of certain crimes, to enter pleas of guilty upon information by the county attorney, and receive sentence.

Trial by jury does not begin until next Monday, when the petit jury will assemble.

The September calendar, which will be called in the morning in court room No. 1, will be a very large one, with 127 cases, not taking into consideration those which may be continued or stricken or those which may be moved on the calendar.

Pending the trial of the cases already noted, a large number of answers to complaints were filed this morning. Besides the answers of the local branch packing house in the Frink case there were the following:

The Red Cliff Lumber company, which has been sued by the Lesure Lumber company for a balance to be due on a lumber transaction, admits a memoranda for certain lumber to be signed by its president, F. L. Gilbert, but that before the signature was attached there was a distinct understanding that the lumber to be furnished the Red Cliff company was not to be "dozey, pile and wind burnt."

Admission is made of the promissory note of $1,500 which was given by the Red Cliff company and which is alleged to have been sold by the Lesure Lumber company to an innocent purchaser, being paid on presentation at the end of four months.

The Red Cliff Lumber company admits that in December, 1904, the Lesure Lumber company shipped to it a certain quantity of lumber that was not of good quality.

The Red Cliff company claims that it did not inspect the lumber in the Lesure company's yards for the reason that it was in a pile and could not be viewed until open. The lumber was refused but the Lesure company has never offered to make good, according to the Red Cliff company.

Admission is made by the Red Cliff company that it has paid no other sum than the amount of the promissory note mentioned.

In answer to the alleged second cause of action, admission is made by the company that it purchased another bill of lumber for which the Lesure Lumber company was requested to credit the Red Cliff company $1,500 on account, by the note already given.

A little later the Red Cliff company, so it is claimed, sent a check for $6,918.33, the amount of the note, and that of the check equaling the value of the bill of lumber described in the cause of action. The Lesure company is said to have refused and returned the check.

For a counter claim the Red Cliff Lumber company alleges that it received no consideration for its note, of which the Lesure company had the benefit, and that the last named concern has refused and neglected to deliver or tender the sort of lumber which the defendant company believes it is entitled to under its agreement.

The Red Cliff company alleges that during the time alleged in the complaint it has not received lumber from the Lesure company to exceed in value $2,118.33, and asks that judgment be rendered that the Lesure company take the sum of $618.33, with interest from Dec. 7, 1904, together with costs.

Davis & Hollister represent the Red Cliff Lumber company, and M. H. Stanford represents the Lesure Lumber company.

• • •

Through the same attorneys the Red Cliff Lumber company also files answer to the action brought by Hattie S. Nelson to recover possession to certain Oneota lands. The company alleges that she is not the rightful owner, and that it has occupied the ground for the past two years, with the oral consent of E. T. Buxton, who is alleged to be the owner in fee simple. H. B. Fryberger appears for Hattie S. Nelson.

• • •

Answering the complaint filed by Edward Methot in his action for recovery for personal injury, the Brooks-Scanlon company admits the employment of Methot as a river driver, and his injury received in April, 1905. The company admits the usual and customary use of dynamite in its business, and claims that its tools were all in good repair and condition, and that Methot made his own selection of a tool. It is further alleged that Methot received his injury, a broken leg, through his own carelessness.

Davis & Hollister represent the Brooks-Scanlon company and J. De La Motte represents Methot.

• • •

In his answer to the suit for recovery of a balance due by Frerker Bros. & Co., Delos Standon admits purchasing goods for which $437.50 was demanded by the wholesale liquor dealers, but which Standon alleges were of the value of more than $398.83. Standon says he paid $222.71 on account and that Frerker Bros. & Co. accepted a slot machine, for which they were to credit him $90 on account. He admits still owing $86.12 with interest of $3.50 in addition.

Standon admits further that he bought goods from the B. Heller Liquor company for which there has been paid $308.60. He claims insufficiency of knowledge as to the balance still owing on this bill of goods and claims no knowledge or information that the claim of the Heller company was assigned to Frerker Bros & Company. He asks that Frerker Bros. & Company take judgment for only $89.62.

• • •

The Golden Rule Store company has answered the complaint of Nettie Fleming in a personal injury case, by admitting the employment of Miss Fleming and knowledge that she was injured at the time and place that she claims. The company, however, denies that the trapdoor in the floor, through which the clerk fell, was left open by their direction, and that if Miss Fleming was injured it was due to her own carelessness, that of some co-employe, or to the carelessness of both. Davis & Hollister appear for the store company and Alexander Marshall for Miss Fleming.

UNIQUE OPERATION.

A surgical operation without the usual accessories of operating table, white-aproned operators and nurses, and the glittering "layout" of cruel-looking instruments, was performed in Irvington, says the Indianapolis News. The operating room was the back yard of an Irvington home. The operator was a well-known Indianapolis ophthalmologist, assisted by another ophthalm logist and by a dentist—and the patient was a dog.

"Jack," the dog, is a handsome Scotch collie that one night this summer appeared at the home of Dr. Junius E. Cravens, the dentist, and thereafter claimed it as his dwelling place. The dog is a fine, majestic animal, but afflicted with cataract of both eyes. This is not a very unusual affliction in the case of old dogs, but Jack is still young.

The animal, practically blind, has been noticed by many Irvington people the last few months, as he wandered about the streets near his adopted home. Apparently able to distinguish bright light and dense shadows, his blindness has been so nearly total that the dog, in wandering along the sidewalk, would run into trees, bump against the legs of pedestrians, and several times barely escaped being run over by drivers who thought he would get out of the way and made no effort to avoid him.

Dr. Cravens decided that an operation for cataract would restore the dog's sight, and the operation was performed. Trussed up like a dressed chicken, the dog was laid out on the grass, a muzzle placed over his nose, and chloroform administered. The combined efforts of the three doctors and an assistant were required to overcome the animal and place him under the influence of the anesthetic, but this was finally done, and then the surgeon deftly removed the film that has blinded the animal, and its eyes were as good as ever. The reluctance of the operators to figure as "vets" precludes mention of their names. After it was all over and the dog, with its sight restored, was walking around in a circle, as it recovered from the effects of the chloroform, the operating ophthalmologist remarked:

"Here is a point that may be of value to veterinarians called to operate on dogs. The use of chloroform is most frequently fatal to dogs, about seventy-five or eighty out of 100 dying under its effect. I have found that death is not due directly to the chloroform. A dog's tongue is extremely long, and when under the influence of the drug the muscles are relaxed, the tongue falls back into the animal's throat, and asphyxiation results. Now, as you noticed, I used a pair of forceps with broad gripping ends to hold Jack's tongue and keep it from dropping back into his throat and smothering him. The result is he is coming out all right. If this had not been done, he would probably be dead. The cataract is removed and Jack will be able to see about 75 per cent better. He'll be obliged to use two pairs of glasses, though, one for reading and one for distance."

One Cent a Word Each Insertion—No Advertisement Less Than 15 Cents.

Too Late to Classify

The Best Hair Tonics, Hair Dyes, Face Powders, Perfumes, Toilet Waters, Brushes, Sponges, at Miss Horrigan's.

FOR RENT — FURNISHED OR UNfurnished rooms, suitable for two teachers, with or without board. 614 East Sixth street.

WANTED — WOMAN OR GIRL FOR general housework. Apply 2702 West Huron street, upstairs.

FOR SALE—NO. 12 DOUBLE-BARREL breech-loading shotgun, case and cleaning implements at a bargain; excellent small game gun for boy. Room 5, Postoffice building, 12 to 2 p. m.

JOSEPH O'BRIEN, YOUR FRIEND would like to hear from you. Address B. W., Herald, Duluth.

MARRIAGE LICENSES.

Leonard Usher and Nora Rinaess.
John Dumoushell and Bertha eGnereau.
William B. Mallough and Ella Foubister.
Ryan Reed and Sarah Flaherty.

BIRTHS.

PETERSON.—A son was born to Mr. and Mrs. Carl Peterson, of Sixteenth avenue east and Sixth street, September 3.

WANLESS.—A daughter was born to Mr. and Mrs. James Wanless of 1715 East Superior street, September 2.

STRAND.—A son was born to Mr. and Mrs. Julius Strand of 134 Mesaba avenue September 2.

DEATHS.

KIRKLAND.—Emma Kirkland, aged 42 years, died September 3, at 712 Garfield avenue.

BUILDING PERMITS.

John Wallace, frame barn on Eighth street, between Clover and Jackson, to cost $100
G. W. Rathbun, frame building on Eighth street between Nineteenth and Twentieth avenues west, to cost $500

All Kinds of Hats

Made over into the latest styles, cleaned, reblocked, dyed and retrimmed equal to new. Our Fall Blocks and Shades are here. Hats called for and delivered promptly. Zenith phone, 1627-D.

C. VOLLAND, The Hatter,
20 FIRST AVENUE EAST.

Take Your Prescriptions and have them filled at

BOYCE'S DRUG STORE

J. M. GIDDING & CO. J. M. GIDDING & CO. J. M. GIDDING & CO.

The Particular Suit That You Will Look Best In Is Awaiting Your Inspection at Gidding's!

Fashion has been generous in her ordinances this season, positively every style of garment being "the thing." For this reason, the feminine contingent may one and all be congratulated, seeing that each may, without misgivings, wear that particular style of suit she looks best in.

Should that particular suit be one of those cute and natty short bolero styles, these are to be seen in all the season's favorite colors, strapped, stitched and diversely trimmed, according to the best taste dictates. Also a varied assortment of these long and graceful fitted coat suits which must, perhaps, be awarded the "palm of precedence" this season.

These smart costumes are shown in shades of gray, blue, red, tan, green, brown, purple and black; and last, but not least, come those mannish styles in Paddock and box suits, whose rough and heathery aspect are their chief claims.

Prices from $25 to $125.

The New Fall Waists for Women

Authoritative Models.

You will find with us a representative series of the new waists, which have more than mere novelty to commend them.

New Lingerie Waists of sheer linens, mulls and batistes, in hand-made and hand-embroidered models designed for house, evening and street service. $9.50, $14.50 and $19.50.

New Wool Waists of sheer batiste, albatross, brilliantine and nun's veiling. $3.50, $4.50 and $5.50.

New Silk Waists in unpretentious and trimmed models in the new fall colors. $5.50 to $16.50.

New Allover Lace Waists of German valenciennes, baby Irish and Cluny laces in distinctive fall models. $7.50, $12.50 and $16.50.

CORSETS FITTED BY AN EXPERT CORSET FITTER.

We take pleasure in announcing that Madame Nolan, of New York City, representing the La Vida Corset, is at our store demonstrating the supreme merits and fitting qualities of this high grade corset. She will be pleased to talk to Duluth ladies. She remains here but two weeks.

J. M. GIDDING & CO.,

Cor. First Avenue West and Superior Street.

HE WAS SMOOTH.

Englishman Worked a Very Smart Card Player.

"We had been running our little private poker room up town for about a month," said Joe Saunders, whose name isn't Saunders nor anything like it, "before anything happened there which was worth remembering.

"The poker club has always been a favorite device of mine whenever I had no business of any importance on hand. It is easy and it keeps the cops, and profitable if one knows the game.

"Then he grinned, knowing that his reputation as a cool bettor and as a skillful manipulator of cards is well established, says the Washington Star.

"It was a quiet winter, with the reformers on top, and nothing doing at the time in commercial business, and as I hate to be idle, I started the club.

"The first thing to do of course, was to secure club quarters, and the best way to do that is to hire a furnished room. The house has to be well located, and should be run by a lone woman with business principles and no male attachments.

"My arrangement with her was that the room belonged to me and that I was supposed to live in it, though as a matter of fact, the only use I should make of it would be to entertain three or four friends at card parties from time to time. And I mentioned a price to be paid for such light refreshments as might be wanted which I knew would stifle her curiosity.

"The next thing was to engage board at the hotel on the next corner, where I was soon known as an insurance official with a presumably large salary and somewhat sporty tastes. As such a person I found no difficulty in picking out a young fellow with enough knowledge of billiards to earn him a sort of living, as he hung around the billiard room for small bets.

"I sized him pretty carefully before telling him that I was fond of poker, but that I knew no players. He was a very dy young man, and whatever he may have thought of my proposal to teach him he considered it strange that I should stake him for a game whenever he brought two or three other players in.

"Oh, I'm sick of it altogether! I never allowed in the game, and my liberality to my capper was nothing more than any spendthrift enthusiast might indulge in if he were anxious to play.

"Then I never allowed anybody in my room unless I took him there myself. To play, a man had to be introduced to me at the hotel. Then, if I liked his looks, I took him around myself. If I didn't, he didn't go.

"A lot of unnecessary precaution, do you think? Well, possibly; but I've always noticed that a little too much caution is seldom thrown away, and the least little bit too little is often disastrous. Anyhow, all this made exactly the kind of club that suited me, and I could fairly well rely on it being run to suit me, as long as I was the whole club.

"Oh! you think it was rather precarious, too, do you? Somebody might come along and beat me, perhaps winnig so much that I'd go broke? Well, that's possible, of course.

"Any man is liable to get beat at poker, provided some other man comes along that plays a better game than he does. All I can say is that if anybody had come along who could win more money than I wanted him to in that game, I would have reckoned it was up to him to be a poker club himself, and it would have been up to me to go to sea before the mast.

"You've seen prestidigitators do stunts with a deck of cards, haven't you, on a theater stage? Well, did it ever occur to you that a man doesn't have to go on the stage to be able to do these stunts, and a good many more?

"What did you say about a square game? Now, look here. A great deal of this talk about a square game of poker sounds to me like the breaking of last year's surf on the shore of some island in the South sea, and I've never been in the South sea at that.

"You play poker to get the other man's money, don't you? No man ever sat down to play poker for chips unless there was a money value attached to the chips. And you pay attention to the rules because you have to. The other fellow wouldn't keep on playing if you didn't.

"Do you mean to tell me, if a man knew he was going to get two aces in the draw that he wouldn't open the pot on one ace and hold up a kicker to it when he drew? You don't think the average man would do it? Rats!

"Now, will you please tell me any good reason why a man shouldn't let another man bet all he wants to on a hand at poker, even if he knows he has the other man beaten to a pulp? Don't you suppose the other fellow knew just as hard if he knew he had you beaten?

"If you don't think so, just watch a good, stiff game of stud poker some time and see what men do if they happen to hold hands that they know will win.

"I'm not moralizing, though. Just telling you about my poker club. If you think you can hold any private poker club that's run on any different principles, I wish you'd introduce me. I'd like to sit in it once or twice to test it.

"Things went pretty smoothly for a month or so. My fly capper turned out to be a pretty slick article in the way of getting acquainted with people who had money, and he introduced a number of them to me. I generally found that they'd win a little the first two or three sittings, and after that the only trouble I had with 'em was to keep 'em from coming too often.

"There was one rawboned young Englishman that fell to the capper in the billiard room. He was a wellbred fellow who was doing a little globe trotting before settling down at home.

"There wasn't anything in the way of sport that he didn't seem to know about, and he was keen on cards. I could see from the way he played that he wasn't much accustomed to poker, though he knew the game fairly well and backed his hands with courage and judgment. I could have made a mighty good player of him if I'd been his tutor. He called himself Mr. Stacy, but I always had a notion he could have used a title if he'd wanted to.

"Well, he played four or five times, and then I hit him pretty heavy. I think it was about $1,500 I took from him that night, and I fancied he was broke, so I offered to grubstake him after the game, but he refused to borrow and I didn't see him again for ten days.

"Then, I suppose, he probably got remittances, for he showed up at the hotel one evening and asked if the game was on. The capper had just brought up two strangers, who looked promising, so I took the party around to the clubroom. The two newcomers were college men, I fancy, named Williams and Richards.

"We played table stakes, each man putting up a hundred, and of course I was the banker.

"We hadn't played twenty minutes before I began to think that Stacy was playing a different sort of game from what he'd played before. It wasn't that he was any more blind, for he plunged outrageously three or four times when I really thought he stood to lose, but he was right twice out of three times, so he was ahead on that.

"But he was a heap more careful about coming in, and several times threw down his cards when I would have supposed he was likely to play. He had the seat on my right, and it wasn't long before I found myself watching him closely, for the reason that I dealt myself three or four hands that were entirely different from what I had expected to hold.

"I wouldn't undertake to tell what hands were held in that game, for I don't remember any extraordinary ones, but I know that after something like two hours' play Williams and Richards had lost $300 or $400 apiece and had gone away together. The capper concluded after they had gone that his feet were cold, and he cashed in what chips he had left, so Stacy and I were left alone together. And Stacy was just about even on the sitting up to that point.

"He asked if he might have a brandy and soda, and I took one with him. While we were drinking he said:

"'I haven't lost anything tonight, but you are about two thousand ahead on the previous play, and I'd like to make it double or quits. What do you say to a freeze-out for that much?'

"There was something in his manner that I didn't like much, and I started to say that I didn't care to play so heavy a game with only two in, but he interrupted me very quietly with just a few words:

"'I think I'll have to insist,' was all he said.

"Then I looked at him pretty carefully, and I give you my word I never saw a man in my life that looked to me as big as he looked at that moment. I would have reckoned him to be eight feet high and fully four across the shoulders. Of course, I had a gun handy, but for a good many reasons I didn't care to use it, so I said I'd play.

"Well, that freeze-out lasted just twenty minutes, and it cost me $100 a minute. I caught him once on an $800 bet, and I thought the game was mine, but he turned the tables neatly and outplayed me fairly and squarely.

"When he had all the chips he cashed in and I gave him the money. There wasn't any excuse for not doing it, and if there had been I think I'd have paid just the same. He certainly did look very large.

"Then he leaned back in his chair and laughed at me.

"'I was a very easy mark when I first came here, wasn't I, Mr. Saunders?' he said chaffingly, and that startled me, for I wasn't Mr. Saunders in the room.

"Then he went on: 'I wouldn't have said anything and I wouldn't even have suspected anything if I hadn't happened to learn something about your skill with the cards, but when they wanted me to make trouble for you I made up my mind I'd go at it my own way. So I've been taking lessons ever since. Of course, you didn't know that I was a dabster at parlor magic before that, but I've learned something about the pasteboards that even you don't know. Shall I show you?'

"There wasn't any use getting angry, and I was really interested, so I laughed with him and told him to go ahead. What he did show me was fairly amazing, and he said he had learned the most of it in a little over a week.

"It didn't seem possible, for he was the best I ever saw. I owned up that he could beat me at the game, and we had another drink together before he said good-night.

"I did some practicing myself after he had gone, and I kept it up for a while, so that although I never saw him again, I never regretted meeting him. I learned a good deal from him, even if I didn't get his money."

Take Children to

Dora Thorne, Lyceum Wed. Mat.

DIVIDED HIS WEALTH.

It is related of Baron Alphonse De Rothschild, who died recently in Paris, that on one occasion three strangers called at his banking house, says the Kansas City Journal. They said they had been deputized by a committee to inform him that a movement then on foot at no distant day would compel all rich men to aid in redistribution of wealth and that his name headed the list. The baron listened patiently and then drew a sheet of paper toward him. "Please tell me the population of France and her colonies," he said. One of the visitors gave the desired information, whereupon M. de Rothschild made some calculations, at the conclusion of which he said: "According to your estimate, gentlemen, my fortune, divided equally, represents 3 cents to each man. I have much pleasure in giving you your share now." So saying, and to the astonishment of his visitors, he tendered 3 cents to each and politely bowed them out.

SHE PROTECTED IT.

Boston Herald: William H. Trayes of Foxboro, a prominent Knight Templar, tells this story: A lady of his acquaintance, wishing to show the beauties of the town to a visiting lady friend, repaired to a livery stable for a horse. As they started to drive away the liveryman told them he hoped they'd find the horse all right, but he didn't like to get the rein under his tail. The lowering skies evidently made as great an impression upon the Foxboro's woman's mind as did the liveryman's admonition, for when she was asked on her return how she got on with the horse, she replied: "Oh, all right. I held the umbrella over his tail during the shower."

The Evening Herald delivered at your office, store or residence. 10c per week.

ORDER TO HEAR PETITION FOR LICENSE TO SELL LAND OF MINOR.

State of Minnesota, County of St. Louis—ss.

In Probate Court, Special Term, Sept. 5, 1905.

In the Matter of the Guardianship of Roger Angus McDonald and Lawrence Malcom McDonald, Minors.

On reading and filing the petition of Selena McDonald, Guardian of said Minors, representing, among other things, that they the said Wards, are seized of certain real estate in Proctorknott, St. Louis County, Minnesota, and that for the benefit of said Wards the same should be sold, and praying for license to sell the same; and it appearing to the satisfaction of the Court, from said Petition, that for the benefit of said Wards said real estate should be sold;

It Is Ordered, That all persons interested in said estate, appear before this Court on Monday, the 2nd day of October, A. D. 1905, at ten o'clock A. M., at the Court House in Duluth, in said County, then and there to show cause (if any there be), why license should not be granted for the sale of said real estate, according to the prayer of said Petition.

And It Is Further Ordered, That this Order shall be published once in each week for three successive weeks prior to said day of hearing, in the Duluth Evening Herald, a daily newspaper printed and published at Duluth, in said County.

Dated at Duluth, Minn., the 5th day of September, A. D. 1905.

By the Court,
J. B. MIDDLECOFF,
Judge of Probate.

(Seal, Probate Court, St. Louis Co., Minn.)
Duluth Evening Herald—Sept.-5-12-19, 1905.

FLAATEN'S CONSERVATORY OF MUSIC

212 W. First St.

BEST EQUIPPED—BEST TEACHERS.

Dancing classes Tuesdays, commencing Oct. 3. Applications received until Sept. 26. H. W. Malcolm of Minneapolis, instructor.

Korby Piano Co.,

201 E. Superior St.,

Factory representatives for the W. W. Kimball Co., have just received a carload of Pianos. Terms to suit the purchaser.

DEFECTIVE PAGE

HAS STRING TO IT

Congressman Bede Holds Receivership as Club Over Tammany.

Must Deliver the Goods In Mayoralty Contest First.

It was not like that in the olden days,
Which have gone beyond recall,
In the rare old, fair old, golden days,
It was not like that at all;
Office holders stood for the bunco game,
And believed what they were told;
The congress-men were not so wise
In the days of old.

Congressman Bede is suspicious. Yes, he's very s'picious. And who do you suppose he is suspicious about? Why, nobody but gentle, harmless "Little Tammany." The wise guys are passing the word along that even J. Adam can "smile and smile and be a villain still." "They say" that he is playing tag with "Little Tammany" and that that renowned little cluster of highbinders will have to deliver the goods to the Republican party before he will deliver the receivership to them.

Mr. Bede's action in withholding his decision on the land office receivership has caused much wonder and not a few have searched for understanding not hesitating to burn the midnight oil to continue their research. Last week day after day it was confidently given out that "Mr. Bede will announce his decision on the receivership within twenty-four hours." The twenty-four hours would go by and no decision. On Friday Mr. Bede told Capt. Stevens, N. B. Morrison and others, it is understood, that he had decided upon N. B. Morrison for receiver, but that he was not going to give out the news until after his return from his home at Pine City, and that the news would likely be given out Monday. Mr. Bede has returned from Pine City, Monday has come and went but no announcement has been forthcoming.

The wondering grows apace. Why does not the congressman announce his decision and settle fluttering hearts? Just as long as he does not announce it the strain and the fight will continue.

Now comes Dame Rumor. It is said, and said boldly, that Mr. Bede is determined to hold this receivership as a club over the heads of the Republican party factions to keep them in line for the mayoralty fight.

"If you're a good boy you can have this candy."

This is said to be just about his attitude to "Little Tammany," the surly small boy of Republican politics. When Mr. Bede was asked when he would announce his decision he said merely:

"That is held up for the present."

He gave it to be understood that he is here this time on other business.

N. B. Morrison is the candidate of "Little Tammany," which it is charged has been knifing Republicans for the last few years at a most scandalous rate. "Little Tammany" promised faithfully a few days ago that if Morrison is given the receivership it would not oppose R. D. Haven for anything he was to get, and would get together with the other Republicans of the city and behave hereafter, especially on the mayoralty.

It is judged from this that Congressman Bede is favoring R. D. Haven for mayor, and, as has been said before, N. B. Morrison will not be given the receivership until Mr. Haven or whatever other candidate for mayor the Republicans choose upon will have had a show for his white alley. Then if "Little Tammany" has not made good on its promises to get into line, Mr. Morrison may go back to the insurance business, for the receivership will not be his.

Therefore it is assumed that Mr. Bede is suspicious.

One Republican of "the other crowd," on hearing this rumor this morning, laughed and said:

"Well, that is about all for Morrison. 'Little Tammany' could not agree among its own members, let alone agree with the rest of the party."

Dora Thorne
Matinee, Wed., Lyceum, 25c and 50c.

CITY BRIEFS

Independent ferry to Superior, 5c.

The meeting of the council, which was postponed from last evening, will be held tonight. There is little but routine business to be taken up.

The repairs to the ferry bridge may be completed tomorrow, and if all goes well the bridge will be running again by Thursday.

Peter Erickson will have to change his boarding place, and hereafter his address will be Parlor C, upper tier, county jail. Peter claims to have had a private suite of rooms at the Spalding hotel, on the parlor floor, and gave that as his address when arraigned in court on a charge of drunkenness. His appearance did not bear out his statement, however, and Judge Windom consigned him to ten days at "Billy" Bates' boarding house.

Eastern Star Zenith lodge No. 25, will give a card party Friday night at the new Masonic Temple.

By reason of a satisfactory adjustment between the parties interested, the personal injury case of Rudolph Franovitch against Butler Brothers has been settled and dismissed from district court.

The heavy stage machinery necessary for the production of "Ben Hur" arrived in the city early this morning. All day a large crew of men has been working on it, getting it in readiness to be put in place. From now until Sunday night the men will be busy getting it in readiness for next week. Two sets of the machinery are constantly in use, one being put in place in one city while the other is in use in another.

Tell your "wants" to The Herald—either phone 324. Results are sure.

H. C. LEONARD, M. D.
Homeopathic Physician and Surgeon.
Special attention given to treatment of children. 28 years' experience. Office hours, 11 to 12 a. m.; 2 to 4 p. m. 412 Providence Building, Duluth, Minn.
Day or night 'phones—Old 'phone, 845-K; new 'phone, 1153-Y.

Old Remedy. New Form.
NEVER KNOWN TO FAIL.
Tarrant's Extract of Cubebs and Copaiba in
CAPSULES.
The tasteless, quick and thorough cure for gonorrhoea, gleet, whites, etc. Easy to take, convenient to carry. Fifty years successful use. Price $1, all
S. F. Boyce's 329 W. Superior St., Max Wirth's, 13 W. Superior St., Duluth, or by mail from The Tarrant Co., 44 Hudson Street, New York.

NOTICE
I want your shoe repairing. A call over the 'phone and I will get it and have it delivered. Call 1451.
I can do your custom-work also.
BLODGETT & CO.'S Shoe Parlors.

PERSONALS

W. W. Sheehy of the Associated Press at Youngstown, Ohio, accompanied by his wife and daughter, arrived in the city today on the steamer Masaba on a pleasure trip.

Dr. Hans von Schweinitz, an officer in the Royal Prussian Department of Mines and Metalurgy, who was in Duluth yesterday, is inspecting the Mesaba range today. He will probably remain there several days, inspecting the different mines and studying American methods.

Mr. and Mrs. M. J. Walsh of 324 Lake avenue north, left today for a visit to the Twin Cities and state fair.

Mr. and Mrs. James A. Wharton and Mrs. Wharton's father and sister, Alvin Williams, and Miss Leota Williams of Salesville, Ohio, returned today from a trip over the ranges.

Mr. and Mrs. J. A. Roth have returned from Chicago.

W. J. Ferguson left for Minneapolis yesterday.

W. I. McMaster of Hancock, Mich., freight and passenger agent of the South Shore road, is in the city today.

W. F. Fitch of Marquette, president of the South Shore road, is in Duluth today.

Mr. and Mrs. H. Taylor of Cloquet are registered at the Spalding.

C. R. Woods of Chisholm is a guest at the St. Louis.

W. B. Chase is in the city from Ashland.

Mrs. C. W. Miller of Virginia, is visiting friends in the city.

Dora Thorne
Matinee, Wed., Lyceum, 25c and 50c.

DIED IN HIS PASTURE

St. Peter, Minn., Sept. 5.—Relatives of Sillon D. Horner, a pioneer settler of Nicollet county, found his body in a pasture near his home. Coroner Merrill decided that death was due to heart disease. Mr. Horner had lived in Granby township since 1856, and for years was associated with Maj. Joseph Brown, the noted Indian trader and frontiersman.

Take Children to
Dora Thorne, Lyceum Wed. Mat.

WORD TERMS.

"Terms Used in Forestry and Logging," just published in Bulletin No. 61 of the bureau of forestry, affords the lay reader an insight into a strange vernacular.

Among the logging terms are some truly remarkable expressions. The uninitiated may learn the distinction between a "bull hooter" and a "boom rat," between a "bull cook" and a "cattyman," and find that none refers to any lesser animal than the logger himself.

Among other creatures of the camp may be numbered the "alligator," the "dolphin," the "dog," the "pig" and the "road donkey," all objects endowed with life by the vernacular. The "alligator" is a boat used in handling logs; the "dog," a short, heavy piece of steel; the "pig," a rigging sled, and the "road donkey," a donkey engine mounted on a heavy sled. Birds are represented by the "blue jay" and the "rooster," reptiles by the "snake," and insects by the "katydid."

Take Children to
Dora Thorne, Lyceum Wed. Mat.

THE HOODOO "13."

Room No 13 is generally most carefully avoided by the traveling public who patronize the hotels, says the Pittsburg Dispatch. The apartment of this number in the Imperial has been vacant for the last three months. The last person who occupied it was a man who said he was not a believer in superstition on general principles. The first night of his occupancy of the room he received a telegram from his home just as he was turning in, announcing that he had become the father of twins. He didn't say whether he considered that a misfortune or not, but he cleared out in a hurry the following morning.

Take Children to
Dora Thorne, Lyceum Wed. Mat.

Chippewa Falls, Wis., & Return $4.00.
August 27th to 31st. Excursion tickets will be on sale, via "The C., St. P., M. & O. Ry., to Chippewa Falls and return for $4.00, tickets limited to Sept. 2nd for return passage. City Ticket Office, 302 West Superior street, and at Depot, Fifth avenue west.

VALUABLE WOODS.

Old and well-seasoned oak is hard to get and harder to work, says the Chicago Journal.

There is no great quantity of old oak furniture in the market, and old pieces that would supply large enough lumber for important work are seldom found. New kiln-dried oak is uncertain, being liable to warp and crack.

Paneled articles can be made of such material with some safety, but large, solid articles are likely to give a bad account of themselves at the end of a winter in a steam-heated house.

Rosewood, also, the best cabinet makers distrust. This wood has a peculiar oily quality that makes it unsafe when glued. For this reason rosewood is used chiefly as a veneer. Thin sheets lose much of their oil and take glue satisfactorily.

Native walnut is no longer a favorite with the cabinet makers. This wood was in effect exhausted a quarter of a century ago or more, and it is now as expensive as mahogany and by no means as beautiful.

Chestnut is a good deal prized, not for furniture, but for wainscoting and for doors. It is sometimes put up in the rough with good effect, and sometimes oiled and polished, when it is remarkably beautiful considering the cost.

Gulf cypress is used with great effect in like fashion, and when filled and oiled it makes one of the most beautiful woods for inexpensive interior decoration.

Cherry was the old substitute for mahogany, and still is a favorite wood with furniture makers. It is, however, not easily obtained in a properly seasoned condition, for proper seasoning makes it expensive.

The fact is that with cherry, as with oak and mahogany, the seasoning is an important element of cost. The cabinet maker who must sink his capital for two or three years in wood that is undergoing the process of seasoning finds it hard to compete with those who use kiln-dried material.

Mahogany is the favorite wood with the best cabinet makers. There is a vast amount of seasoned mahogany to be had from ruinous old articles made in the last century, when the rage for mahogany was well developed; and while the new mahogany is less beautiful than the old, purchasers of furniture seem to have learned that it is worth while to have the new wood well seasoned.

GETTING IT EXACT.

San Francisco Call: "You will," said his imperial majesty, gazing sternly at the great Russian admiral—"you will immediately take the navy and go out and catch the navy and see that the navy brings the navy into port at once."

"Yea, sire."

"And—of course, you understand that I do not refer to the navy which thoughtlessly and carelessly brushed up against the Japs?"

"Yea, sire."

"Naturally you must have understood that, for I did not direct you to take along any scoops, derricks and diving suits."

"Yea, sire."

"And after the navy has captured the navy, you will see that the officers of the navy bring in the officers of the navy to be tried for treason."

"Yea, sire."

"You fully understand the instructions you have received?"

"Yea, sire; but—"

"But what?"

"Which navy would you advise that I should capture?"

The Evening Herald delivered at your office, store or residence. 10c per week.

JURORS IN DOUBT

Erroneous Report Makes Them Think They Are Late.

Members of Tribunal Scared By Rumor of Session.

Owing to an erroneous report in the morning paper, nearly all of the grand jurors for the September term of court were given a nervous moment this morning. The September term does not begin until tomorrow, and, when the jurors read in the morning paper that they were to meet today, there were a number of calls at the sheriff's office and the clerk of district court's office by telephone and person for accurate information as to the date of the beginning of the term.

The grand jury will assemble tomorrow morning at 11 o'clock, at which time it will be organized, and will be charged with the court as to their duties. As there are something over 25 or 26 criminal matters to come to the attention of the grand jury, that body is likely to be very busy for the rest of this week, and, possibly, part of next. Over a dozen cases that might have come before the grand jury have already been disposed of under the new law, which permits a person accused of certain crimes, to enter pleas of guilty on information by the county attorney, and receive sentence.

Trial by jury does not begin until next Monday, when the petit jury will assemble.

The September calendar, which will be called in the morning in court room No. 1, will be a very large one, with 127 cases, not taking into consideration those which may be continued or stricken or those which may be moved on the calendar.

Pending the trial of the cases already noted, a large number of answers to complaints were filed this morning. Besides the answers of the local branch packing house in the Frink case there were the following:

The Red Cliff Lumber company, which has been sued by the Lesure Lumber company for a balance to be due on a lumber transaction, admits a memoranda for certain lumber to be signed by its president, F. L. Gilbert, but that before the signature was attached there was a distinct understanding that the lumber to be furnished the Red Cliff company was not to be "dozey, pile and wind burnt."

Admission is made of the promissory note of $1,500 which was given by the Red Cliff company and which is alleged to have been sold by the Lesure Lumber company to an innocent purchaser, being paid on presentation at the end of four months.

The Red Cliff Lumber company admits that in December, 1904, the Lesure Lumber company shipped to it a certain quantity of lumber that was not of good quality.

The Red Cliff company claims that it did not inspect the lumber in the Lesure company's yards for the reason that it was in a pile and could not be viewed until open. The lumber was refused but the Lesure company has never offered to make good, according to the Red Cliff company.

Admission is made by the Red Cliff company that it has paid no other sum than the amount of the promissory note mentioned.

In answer to the alleged second cause of action, admission is made by the company that it purchased another bill of lumber for which the Lesure Lumber company was requested to credit the Red Cliff company $1,500 on account, by the note already given.

A little later the Red Cliff company, so it is claimed, sent a check for $618.33, the amount of the note, and that of the check equaling the value of the bill of lumber described in the cause of action. The Lesure company is said to have refused and returned the check.

For a counter claim the Red Cliff Lumber company alleges that it received no consideration for its note, of which the Lesure company had the benefit, and that the last named concern has refused and neglected to deliver or tender the sort of lumber which the defendant company believes it is entitled to under its agreement.

The Red Cliff company alleges that during the time alleged in the complaint it has not received lumber from the Lesure company to exceed in value $2,118.33, and asks that judgment be rendered that the Lesure company take the sum of $618.33, with interest from Dec. 7, 1904, together with costs.

Davis & Hollister represent the Red Cliff Lumber company, and M. H. Stanford represents the Lesure Lumber company.

• • •

Through the same attorneys the Red Cliff Lumber company also files answer to the action brought by Hattie S. Nelson to recover possession to certain Oneota lands. The company alleges that she is not the rightful owner, and that it has occupied the ground for the past two years, with the oral consent of E. T. Buxton, who is alleged to be the owner in fee simple. H. B. Fryberger appears for Hattie S. Nelson.

• • •

Answering the complaint filed by Edward Methot in his action for recovery for personal injury, the Brooks-Scanlon company admits the employment of Methot as a river driver, and his injury received in April, 1905. The company admits the usual and customary use of dynamite in its business, and claims that its tools were all in good repair and condition, and that Methot made his own selection of a tool. It is further alleged that Methot received his injury, a broken leg, through his own carelessness.

Davis & Hollister represent the Brooks-Scanlon company and J. De La Motte represents Methot.

• • •

In his answer to the suit for recovery of a balance due by Frerker Bros. & Co., Delos Standon admits purchasing goods for which $437.50 was demanded by the wholesale liquor dealers, but which Standon alleges were of the value of more than $398.83. Standon says he paid $222.71 on account and that Frerker Bros. & Co. accepted a slot machine, for which they were to credit him $90 on account. He admits still owing $86.12 with interest of $3.50 in addition.

Standon admits further that he bought goods from the B. Heller Liquor company for which there has been paid $308.60. He claims insufficiency of knowledge as to the balance still owing on this bill of goods and claims no knowledge or information that the claim of the Heller company was assigned to Frerker Bros & Company. He asks that Frerker Bros. & Company take judgment for only $89.62.

• • •

The Golden Rule Store company has answered the complaint of Nettie Fleming in a personal injury case, by admitting the employment of Miss Fleming and knowledge that she was injured at the time and place that she claims. The company, however, denies that the trapdoor in the floor, through which the clerk fell, was left open by their direction, and that if Miss Fleming was injured it was due to her own carelessness, that of some co-employe, or to the carelessness of both. Davis & Hollister appear for the store company and Alexander Marshall for Miss Fleming.

UNIQUE OPERATION.

A surgical operation without the usual accessories of operating table, white-aproned operators and nurses, and the glittering "layout" of cruel-looking instruments, was performed in Irvington, says the Indianapolis News. The operating room was the back yard of an Irvington home. The operator was a well-known Indianapolis ophthalmologist, assisted by another ophthalmologist and by a dentist—and the patient was a dog.

"Jack," the dog, is a handsome Scotch collie that one night this summer appeared at the home of Dr. Junius E. Cravens, the dentist, and thereafter claimed it as his dwelling place. The dog is a fine, majestic animal, but afflicted with cataract of both eyes. This is not a very unusual affliction in the case of old dogs, but Jack is still young.

The animal, practically blind, has been noticed by many Irvington people the last few months, as he wandered about the streets near his adopted home. Apparently able to distinguish bright light and dense shadows, his blindness has been so nearly total that the dog, in wandering along the sidewalk, would run into trees, bump against the legs of pedestrians, and several times barely escaped being run over by drivers who thought he would get out of the way and made no effort to avoid him.

Dr. Cravens decided that an operation for cataract would restore the dog's sight, and the operation was performed. Trussed up like a dressed chicken, the dog was laid out on the grass, a muzzle placed over his nose, and chloroform administered. The combined efforts of the three doctors and an assistant were required to overcome the influence of the anesthetic, but this was finally done, and then the surgeon deftly removed the film that has blinded the animal, and its eyes were as good as ever. The reluctance of the operators to figure as "vets" precludes mention of their names. After it was all over and the dog, with its sight restored, was walking around in a circle, as if recovered from the effects of the chloroform, the operating ophthalmologist remarked:

"Here is a point that may be of value to veterinarians called to operate on dogs. The use of chloroform is most frequently fatal to dogs, about seventy-five or eighty out of 100 dying under its effect. I have found that death is not due directly to the chloroform. A dog's tongue is extremely long, and when under the influence of the drug the muscles are relaxed, the tongue falls back into the animal's throat, and asphyxiation results. Now, as you noticed, I used a pair of forceps with broad gripping ends to hold Jack's tongue and keep it from dropping back into his throat and smothering him. The result is he is coming out all right. If this had not been done, he would probably be dead. The cataract is removed and Jack will be able to see about 75 per cent better. He'll be compelled to use two pairs of glasses, though, one for reading and one for distance."

One Cent a Word Each Insertion—No Advertisement Less Than 15 Cents.

Too Late to Classify

The Best Hair Tonics, Hair Dyes, Face Powders, Perfumes, Toilet Waters, Brushes, Sponges, at Miss Horrigan's.

FOR RENT — FURNISHED OR UNfurnished rooms, suitable for two teachers, with or without board. 614 East Sixth street.

WANTED — WOMAN OR GIRL FOR general housework. Apply 2702 West Huron street, upstairs.

FOR SALE—NO. 12 DOUBLE-BARREL breech-loading shotgun, case and cleaning implements at a bargain; excellent small game gun for boy. Room 5, Postoffice building, 12 to 2 p. m.

JOSEPH O'BRIEN, YOUR FRIEND would like to hear from you. Address B. W., Herald, Duluth.

MARRIAGE LICENSES.

Leonard Usher and Nora Rinaess.
John Dumoushell and Bertha eGnereau.
William B. Mallough and Ella Foubister.
Ryan Reed and Sarah Flaherty.

BIRTHS.

PETERSON.—A son was born to Mr. and Mrs. Carl Peterson, of Sixteenth avenue east and Sixth street, September 3.

WANLESS.—A daughter was born to Mr. and Mrs. James Wanless of 1715 East Superior street, September 2.

STRAND.—A son was born to Mr. and Mrs. Julius Strand of 134 Mesaba avenue September 2.

DEATHS.

KIRKLAND.—Emma Kirkland, aged 42 years, died September 3, at 712 Garfield avenue.

BUILDING PERMITS.

John Wallace, frame barn on Eighth street, between Clover and Jackson, to cost $100
G. W. Rathbun, frame building on Eighth street between Nineteenth and Twentieth avenues west, to cost $500

All Kinds of Hats
Made over into the latest styles, cleaned, reblocked, dyed and retrimmed equal to new. Our Fall Blocks and Shades are here. Hats called for and delivered promptly. Zenith phone, 1627-D.
C. VOLLAND, The Hatter,
20 FIRST AVENUE EAST.

Take Your Prescriptions and have them filled at
BOYCE'S DRUG STORE

J. M. GIDDING & CO. J. M. GIDDING & CO. J. M. GIDDING & CO.

The Particular Suit That You Will Look Best In Is Awaiting Your Inspection at Gidding's!

Fashion has been generous in her ordinances this season, positively every style of garment being "the thing." For this reason, the feminine contingent may one and all be congratulated, seeing that each may, without misgivings, wear that particular style of suit she looks best in.

Should that particular suit be one of those cute and natty short bolero styles, these are to be seen in all the season's favorite colors, strapped, stitched and diversely trimmed, according to the best taste dictates. Also a varied assortment of these long and graceful fitted coat suits which must, perhaps, be awarded the "palm of precedence" this season.

These smart costumes are shown in shades of gray, blue, red, tan, green, brown, purple and black; and last, but not least, come those mannish styles in Paddock and box suits, whose rough and heathery aspect are their chief claims.

Prices from $25 to $125.

The New Fall Waists for Women Authoritative Models.

You will find with us a representative series of the new waists, which have more than mere novelty to commend them.

New Lingerie Waists of sheer linens, mulls and batistes, in hand-made and hand-embroidered models designed for house, evening and street service. $9.50, $14.50 and $19.50.

New Wool Waists of sheer batiste, albatross, brilliantine and nun's veiling. $3.50, $4.50 and $5.50.

New Silk Waists in unpretentious and trimmed models in the new fall colors. $5.50 to $16.50.

New Allover Lace Waists of German valenciennes, baby Irish and Cluny laces in distinctive fall models. $7.50, $12.50 and $16.50.

CORSETS FITTED BY AN EXPERT CORSET FITTER.
We take pleasure in announcing that Madame Nolan, of New York City, representing the La Vida Corset, is at our store demonstrating the supreme merits and fitting qualities of this high grade corset. She will be pleased to talk to Duluth ladies. She remains here but two weeks.

J. M. GIDDING & CO.,
Cor. First Avenue West and Superior Street.

HE WAS SMOOTH.

Englishman Worked a Very Smart Card Player.

"We had been running our little private poker room up town for about a month," said Joe Saunders, whose name isn't Saunders or anything like it, "before anything happened there which was worth remembering.

"The poker club has always been a favorite device of mine whenever I had no business of any importance on hand. It is easy and safe if one knows the ropes, and profitable if one knows the game."

He grimaced, knowing that his reputation as a cool bettor and as a skilled manipulator of cards is well established, says the Washington Star.

"It was a quiet winter, with the reformers on top, and nothing doing at the time in commercial business, and as I hate to be idle, I started the club.

"The first thing to do of course, was to secure club quarters, and the best way to do that is to hire a furnished room. The house has to be well located, and should be run by a lone woman with business principles and no male attachments.

"My arrangement with her was that the room belonged to me and that I was supposed to live in it, though as a matter of fact, the only use I should make of it would be to entertain three or four friends at card parties from time to time. And I mentioned a price to be paid for such light refreshments as might be wanted which I knew would stiffe her curiosity.

"The next thing was to engage board at the hotel on the next corner, where I was soon known as an insurance official with a presumably large salary and somewhat sporty tastes. As such a person I found no difficulty in picking out a young fellow with just enough knowledge of billiards to earn him a sort of living, as he hung around the billiard room for small bets.

"I tested him pretty carefully before telling him that I was fond of poker, but that I knew no players. He was a novice fly young man, and whatever he may have thought he never indicated to me that he considered it strange that I should stake him for a game whenever he spotted two or three other players in.

"More than six altogether I never allowed in the game, and my liberality to my capper was nothing more than any sportcraft enthusiast might indulge in if he were anxious to play.

"Then I never allowed anybody in my room unless I took them there myself. To play, a man had to be introduced to me at the hotel. Then, if I liked his looks, I took him around myself. If I didn't, he didn't go.

"A lot of unnecessary precaution, do you think? Well, possibly; but I've always noticed that a little too much caution is seldom thrown away, and the least little bit too little is often disastrous. Anyhow, all this made exactly the kind of club that suited me, and I could fairly well rely on it being run to suit me, as long as I was the whole club.

"Oh! you think it was rather precarious, too, do you? Somebody might come along and beat me, perhaps winnig so much that I'd go broke? Well, that's possible, of course.

"Any man is liable to get beat at poker, provided some other man comes along that plays a better game than he does. All I can say is that if anybody had come along who could win more money than I wanted him to in that game, I would have reckoned it was up to him to be a poker club himself, and it would have been up to me to go to sea before the mast.

"You've seen prestidigitators do stunts with a deck of cards, haven't you, on a theater stage? Well, did it ever occur to you that a man doesn't have to go on the stage to be able to do these stunts, and a good many more?

"What did you say about a square game? Now, look here. A great deal of this talk about a square game of poker sounds to me like the breaking of last year's surf on the shore of some island in the South sea, and I've never been in the South sea at that.

"You play poker to get the other man's money, don't you? No man ever sat down to play poker for chips unless there was a money value attached to the chips. And you pay attention to the rules because you have to. The other fellow wouldn't keep on playing if you didn't.

"Do you mean to tell me, if a man knew he was going to get two aces in the draw that he wouldn't open the pot on one ace and hold up a kicker to it when he drew? You don't think the average man would do it? Rats!

"Now, will you please tell me any good reason why a man shouldn't let another man bet all he wants to on a hand at poker, even if he knows he has the other man beaten to a pulp? Don't you suppose the other fellow'd bet just as hard if he knew he had you beaten?

"If you don't think so, just watch a good, stiff game of stud poker some time and see what men do if they happen to hold hands that they know will win.

"I'm not moralizing, though. Just telling you about my poker club. If you think you can find any private poker club that's run on any different principles, I wish you'd introduce me. I'd like to sit in it once or twice to test it.

"Things went pretty smoothly for a month or so. My fly capper turned out to be a pretty slick article in the way of getting acquainted with people who had money, and he introduced a number of them to me. I generally found that they'd win a little the first two or three sittings, and after that the only trouble I had with 'em was to keep 'em from coming too often.

"There was one rawboned young Englishman that fell to the capper in the billiard room. He was a well-bred fellow who was doing a little globe trotting before settling down at home.

"There wasn't anything in the way of sport that he didn't seem to know about, and he was keen on cards. I could see from the way he played that he wasn't much accustomed to poker, though he knew the game fairly well and backed his hands with courage and judgment. I could have made a mighty good player of him if I'd been his tutor. He called himself Mr. Stacy, but I always had a notion he could have used a title if he'd wanted to.

"Well, he played four or five times, and then I hit him pretty heavy. I think it was about $1,500 I took from him that night, and it cinched him. He was a novice, so I offered to grubstake him after the game, but he refused to borrow and I didn't see him again for ten days.

"Then, I suppose, he probably got remittances, for he showed up at the hotel one evening and asked if the game was on. The capper had just brought up two strangers, who looked promising, so I took the party down to the clubroom. The two newcomers were college men, I fancy, named Williams and Richards.

"We played table stakes, each man putting up a hundred, and of course I was the banker.

"We hadn't played twenty minutes before I began to think that Stacy was playing a different sort of game from what he'd played before. It wasn't that he was any more timid, for he plunged outrageously three or four times when I really thought he stood to lose, but he was right twice out of three times, so he was ahead on that.

"But he was a heap more careful about coming in, and several times threw down his cards when I would have supposed he was likely to play. He had the seat on my right, and it wasn't long before I found myself watching him closely, for the reason that I dealt myself three or four hands that were entirely different from what I had expected to hold.

"I wouldn't undertake to tell what hands were held in that game, for I don't remember any extraordinary ones, but I know that after something like two hours' play Williams and Richards had lost $300 or $400 apiece and had gone away together. The capper concluded after they had gone that his feet were cold, and he cashed in what chips he had left, so Stacy and I were left alone together. And Stacy was just about even on the sitting up to that point.

"He asked if he might have a brandy and soda, and I took one with him. While we were drinking he said:

"'I haven't lost anything tonight, but you are about two thousand ahead on the previous play, and I'd like to make it double or quits. What do you say to a freeze-out for that much?'

"There was something in his manner that I didn't like much, and I started to say that I didn't care to play so heavy a game with only two in, but he interrupted me very quietly with just a few words:

"'I think I'll have to insist,' was all he said.

"Then I looked at him pretty carefully, and I give you my word I never saw a man in my life that looked to me as big as he looked at that moment. I would have reckoned him to be eight feet high and fully four across the shoulders. Of course, I had a gun handy, but for a good many reasons I didn't care to use it, so I said I'd play.

"Well, that freeze-out lasted just twenty minutes, and it cost me $100 a minute. I caught him once on an $800 bet, and I thought the game was mine, but he turned the tables neatly and outplayed me fairly and squarely.

"When he had all the chips he cashed in and I gave him the money. There wasn't any excuse for not doing it, and if there had been I think I'd have paid just the same. He certainly did look very large.

"Then he leaned back in his chair and laughed at me.

"'I was a very easy mark when I first came here, wasn't I, Mr. Saunders?' he said chaffingly, and that startled me, for I wasn't Mr. Saunders in that room.

"Then he went on: 'I wouldn't have said anything and I wouldn't even have suspected anything if I hadn't happened to learn something about your skill with the cards, but when they wanted me to make trouble for you I made up my mind I'd go at it my own way. So I've been taking lessons ever since. Of course, you didn't know that I was a dabster at parlor magic before that, but I've learned something about the pasteboards that even you don't know. Shall I show you?

"There wasn't any use getting angry, and I was really interested, so I laughed with him and told him to go ahead. What he did show me was fairly amazing, and he said he had learned the most of it in a little over a week.

"It didn't seem possible, for he was the best I ever saw. I owned up that he could beat me at the game, and we had another drink together before he said good-night.

"I did some practicing myself after he had gone, and I kept it up for a while, so that although I never saw him again, I never regretted meeting him. I learned a good deal from him, even if I didn't get his money."

Take Children to
Dora Thorne, Lyceum Wed. Mat.

DIVIDED HIS WEALTH.

It is related of Baron Alphonse De Rothschild, who died recently in Paris, that on one occasion three strangers called at his banking house, says the Kansas City Journal. They said they had been deputized by a committee to inform him that a movement then on foot at no distant day would compel all rich men to aid in redistribution of wealth and that his name headed the list. The baron listened patiently and then drew a sheet of paper toward him. "Please tell me the population of France and her colonies," he said. One of the visitors gave the desired information, whereupon M. de Rothschild made some calculations, at the conclusion of which he said: "According to your estimate, gentlemen, my fortune, divided equally, represents 3 cents to each man. I have much pleasure in giving you your share now." So saying, and to the astonishment of his visitors, he tendered 3 cents to each and politely bowed them out.

SHE PROTECTED IT.

Boston Herald: William H. Trayes of Foxboro, a prominent Knight Templar, tells this story: A lady of his acquaintance, wishing to show the beauties of the town to a visiting lady friend, repaired to a livery stable for a horse. As they started to drive away the liveryman told them he hoped they'd find the horse all right, but he didn't like to get the rein under his tail. The lowering skies evidently made as great an impression upon the Foxboro's woman's mind as did the liveryman's admonition, for when she was asked on her return how she got on with the horse, she replied: "Oh, all right. I held the umbrella over his tail during the shower."

The Evening Herald delivered at your office, store or residence. 10c per week.

ORDER TO HEAR PETITION FOR LICENSE TO SELL LAND OF MINOR.

State of Minnesota, County of St. Louis—ss.

In Probate Court, Special Term, Sept. 5, 1905.

In the Matter of the Guardianship of Roger Angus McDonald and Lawrence Malcom McDonald, Minors.

On reading and filing the petition of Seleca McDonald, Guardian of said Minors, representing, among other things, that they the said Wards, are seized of certain real estate in Proctorknott, St. Louis County, Minnesota, and that for the benefit of said Wards the same should be sold, and praying for license to sell the same; and it appearing to the satisfaction of the Court, from said Petition, that for the benefit of said Wards said real estate should be sold;

It Is Ordered, That all persons interested in said estate, appear before this Court on Monday, the 2nd day of October, A. D. 1905, at ten o'clock A. M., at the Court House in Duluth, in said County, then and there to show cause (if any there be), why license should not be granted for the sale of said real estate, according to the prayer of said Petition.

And It Is Further Ordered, That this Order shall be published once in each week for three successive weeks prior to said day of hearing, in the Duluth Evening Herald, a daily newspaper printed and published at Duluth, in said County.

Dated at Duluth, Minn., the 5th day of September, A. D. 1905.

By the Court,
J. B. MIDDLECOFF,
Judge of Probate.
(Seal, Probate Court, St. Louis Co., Minn.)
Duluth Evening Herald—Sept.-5-12-19, 1905.

FLAATEN'S
CONSERVATORY OF MUSIC
212 W. First St.
BEST EQUIPPED—BEST TEACHERS.
Dancing classes Tuesdays, commencing Oct. 3. Applications received until Sept. 26. H. W. Malcolm of Minneapolis, instructor.

Korby Piano Co.,
201 E. Superior St.,
Factory representatives for the W. W. Kimball Co., have just received a carload of Pianos. Terms to suit the purchaser.

INTENTIONAL DUPLICATE EXPOSURE

DEFECTIVE PAGE

WHEAT IS LOWER

The Northwestern Markets Drop a Cent While Others Are Steady.

Offerings In Northwest Are Increasing—Flax Slumps Further.

Duluth Board of Trade, Sept. 5.—The Northwest was again weak today, due to increased offerings and the prospect of a heavy movement of wheat very soon. In the September option at Duluth there was a decline of 1¼c in the old and ½c in the new, while at Minneapolis there was a loss of 1c. Other markets were firm. Chicago was unchanged, New York ⅛c lower, Kansas City a shade higher and St. Louis ⅜c higher. The firmer markets took their strength largely from Liverpool, which was ¼@½d higher on the lighter world's shipments. Russian shipments were large but not more than expected, and other countries were rather lighter than looked for. London closed unchanged, Antwerp ⅜c higher, Paris ½@1¼c higher and Berlin and Budapest 1⅛c lower.

World's shipments of wheat and corn last week, the week previous and the corresponding week of last year were as follows:

WHEAT.	Last Week.	Previous Week.	Last Year.
America	1,600,000	1,016,000	1,792,000
Russia	4,320,000	3,312,000	4,496,000
Danube	1,752,000	2,808,000	856,000
India	272,000	1,056,000	1,344,000
Argentine	1,376,000	1,856,000	1,616,000
Australia	245,000	200,000	712,000
Chili, N. Africa.	86,000	80,000	21,000
Total	9,664,000	10,328,000	11,032,000
CORN.			
America	1,502,000	1,032,000	648,000
Russia	8,000	89,000	56,000
Danube	40,000	....	72,000
Argentine	2,706,000	3,697,000	3,350,000
Total	4,256,000	4,818,000	4,126,000

The amount of wheat on passage increased 1,416,000 bus and corn increased 480,000 bus.

Car receipts at Duluth were 21 against 59 last year, and at Minneapolis 838 against 650 last year, making a total for the Northwest of 859 against 700 last year. Chicago received 111, holiday last year.

Primary receipts of wheat were 2,095,000 bus, last year 1,859,000 bus. Shipments 685,000 bus, last year 581,000 bus. Clearances of wheat and flour were 68,000 bus. The visible supply of wheat last week decreased 772,000 bus, and is now 12,140,000 bus, against 12,814,000 bus last year.

Corn in the Liverpool market closed unchanged to¼d lower. In the Chicago market December corn closed ⅛c lower. December oats closed ⅛c lower. Primary receipts of corn were 917,000 bus, last year 1,217,000 bus. Shipments 763,000 bus, last year 677,000 bus. Clearances were 294,000 bus. The visible supply of corn last week decreased 490,000 bus, and is now 4,615,000 bus, against 3,934,000 bus last year.

In the Duluth wheat market trading was only fairly active even after the holiday. The old September option opened ⅞c lower at 81¼c, fell to 81c at 9:37, advanced to 81⅝c at 10:15, fell back to 81¼c at 11:25, rallied to 81⅝c at 11:50 and then fell off and closed at 80¾c, a loss of 1¼c for the day. The price of 80¾c was the best bid at the close, but did not really represent a fair closing for none had been offered at anything like that figure. The new September was dead, and closed with a loss of ½c at 77½c. The December was not actively traded in and its high point was the closing price of Saturday, 77c, and the closing 76c, was low.

Cash wheat is getting more active and sales to arrive are increasing. Duluth is paying from 1c to 2c better prices than Minneapolis on wheat and that is turning the grain this way to some extent. The receipts at Duluth are expected to increase materially within a few days. Offerings of durum wheat are heavy and sales to arrive are large. The price is holding well at 69½c for No. 1 and 1c lower for No. 2.

Flax was active in the first few minutes of the session and country offerings were considerable, but after a short time these were absorbed and the market fell into dullness. October opened 1¼c off at $1.04, fell ta $1.03, rallied to $1.03¼, and closed at $1.03½. This was a loss of 1¾c from Saturday. November held all morning at ¼c over October and closed with that difference. September fell 1¾c to $1.04¾ and closed at $1.05, a loss of 1-½c. December fell 2½c to $1.02½ and closed 1¾c lower at $1.03¾.

Oats advanced ⅛c.

Following are the closing prices: Wheat to arrive No. 1 northern, 81¾; No. 2 Northern 78½; 10 arrived first half of Sept. No. 1 Northern 83¾; No. 2 Northern, 78½; Durum No. 1, 69½; No. 2, 68½. Sept. old. 80¾; September new, 77½; Dec. 76; flax to arrive, $1.05; on track. $1.16. eSpt. $1.05, Oct. $1.03½, Nov. $1.03¾, Dec. $1.03¾, May $1.07. Oats to arrive, 25¾, on track 25⅝, to arrive in September 25, Rye Sept. 29. Barley: Feed 36.46. Cars inspected: Wheat 21, last year 50. Corn 5, oats 12, rye 4, barley 25, flax 1, last year 3. Receipts: Wheat 9758, oats 9358, barley 18,549. Shipments: Wheat 2,000; barley, 20,001; rye, 58,427.

CASH SALES TUESDAY.

No. 1 Northern wheat 9,000 bus. to arrive .82
No. 1 Northern 4,000 bus to arrive .82½
No. 1 Northern 1,000 bus to arrive .84
No. 1 Northern to arrive, 2 cars .82
No. 1 Northern 2,000 bus .83¾
No. 1 Northern 3,000 bus .82⅝
No. 2 Northern wheat, 9 cars .82
No. 2 Northern 2,000 bus .80
No. 3 Spring wheat, 4 cars .75
No. 3 Spring wheat, 1 car .77
No. 3 Spring wheat, 1 car old .88
Rejected wheat, 1 car .74
Durum wheat, 19,000 bus. No. 1 .69½
Durum wheat 24,000 bus. No. 2 .68½
Durum wheat, 18,000 bus. No. 1 .69
Durum wheat, 16,000 bus. No. 2 .68
Durum wheat, 1 car No. 3 .65
Durum wheat, 1 car rejected .64
Oats: 4 cars No. 4 white .25¼
8 cars No. 3 white .25½
1 car No 4 white .25
Flax: 700 bus $1.20
Barley 1 car .36
Barley 8 cars .37
Barley 16 cars .38
Barley 1 car .35½
Barley 1 car .41
Barley 4 cars .40
Barley 3 cars .44
Barley 2 cars .43
Barley 2 cars .43½
Barley 2 cars .46
Rye 1 car .59
Rye 1 car .59½

THE CHICAGO MARKET.

Higher Prices Abroad Steadied Wheat at Home.

Chicago, Sept. 5.—Higher prices for wheat at Liverpool resulting from reports of damage to the crop in Russian and Argentina had a steadying effect on wheat today. Offerings were light. December opened a shade lower to ⅛@¼c higher, at 81½@81⅝c, sold at 81¾@⅞c and then reacted to 81½c. Minneapolis, Duluth and Chicago reported receipts of 976 cars against 742 cars last week and 1,008 cars a year ago.

Later the market became rather weak and December declined to 81@⅛c. Liberal primary receipts were an influential factor in the situation. The market closed easy with December off ⅛@¼c at 81⅜c.

Large receipts and lower cables caused a weak tone in the corn market. Another factor that had a depressing effect was the failure of the frost to materialize in the corn belt. Pit traders and commission houses were fairly active sellers. December opened ¼@⅜c lower at 43¼@43⅜c and sold off to 43@⅛c. Local receipts were 1,019 cars, with 470 of contract grade.

The market continued weak the entire day, final quotations on December being off ⅜@½c at 43⅛@¼c.

The oats market was influenced mainly by the weakness of corn. A prominent elevator interest was the chief seller. December opened unchanged at 26½c and sold at 26⅜@½c. Receipts, 669 cars.

Lower prices for live hogs caused an easier tone in the provisions market. October pork was off 12½c at $15.10. Lard was down 2½c at $8. Ribs were 5c lower at $8.75.

Close: Wheat—September, 79⅝c; December, 81⅜c; May, 84½c. Corn—September, 52½c; old, 52⅝c; December, 43⅛@¼c; old, 44⅝c; May, 42⅞c. Oats—September, 25c; December, 26⅛c; May, 28½c. Pork—September, $15.10; October, $11.80; January, $12.27½. Lard—September, $7.85, October, $7.95; November, $7.45; December, $6.52½; January, $6.82½. Ribs—September, $8.00; October, $8.70; January, $6.37½. Rye—Cash, 61¼@62c; September, 60@61½c. Flax—Cash northwestern, $1.12; southwestern, $1.06. Timothy—October, $3.65; March, $3.65. Clover—Cash, $12. Barley—Cash, 38@51c. Cash wheat—No. 2 red, 81½c; 3 red, 79¼@81c; 2 hard, 80½@85¼c; 3 hard, 79@85c; 1 northern, nothing doing; 2 northern, 90@95c; 3 spring, 80@90c. Corn—No. 2, 52½@¾c; 3, 52½@¾c. Oats—No. 2, 24¾@25c; 3, 24½@¾c.

GRAIN IN STORE

At Duluth, Saturday, Sept. 2, 1905:

	Bus.
Wheat—	
Special bin	99,878
Total	99,878
Increase during week	25,344
Stocks a year ago	419,109
Coarse grain stocks—	
Corn	12,590
Increase	9,453
Oats	814,037
Increase	40,239
Rye	60,070
Decrease	63,802
Barley	391,950
Decrease	59,201
Flax	4,617,267
Decrease	268,379

LIVERPOOL GRAIN.

Liverpool, Sept. 5.—Wheat—Spot nominal; futures quiet: September, 6s 8¾d; December, 6s 7½d. Corn—Spot steady; American mixed. 5s ¾d; futures quiet, September, 4s 9⅞d; December, 4s 8⅞d; January, new, 4s 4¼d.

MINNEAPOLIS WHEAT.

Minneapolis, Sept. 5.—Close: Wheat—September, 84⅝c: December, 80c; May, 83½c; 1 hard, 84c; northern, 82c; 2 northern, 79c.

AMERICAN WHEAT MARKETS.

	Duluth.	Minneapolis.	Chicago.	New York.
September—				
Open	81¼B	81	79¾-⅞	86
High	81⅝	81⅜	80	86½
Low	80¾B	80⅝	79¼	86⅛
Close	80¾B	80¾B	9⅝	86⅛B
Close 2nd	82	81¾	79⅞	86¼
December—				
Open	76¾B	80⅛	81½-⅞	87
High	77	80¾	81¾-⅞	87½-⅝
Low	76B	79¾	81-⅛	86⅝-¾
Close	76B	80B	81⅜	87⅛A
Close 2nd.	77	80½	81½-⅝	87⅝

	Close 5th.	Close 2nd.
St. Louis—		
September	76⅞	76½
December	79½	79⅝
Kansas City—		
September	72⅞-73	72⅞
December	73⅜-½	73½-⅝
Winnipeg—		
September	77½	78½
October	76½	77⅝
November	74½	74½

CHICAGO OATS, CORN AND PORK.

	Oats. Dec.	Corn. Dec.	Pork. Dec.
Open	26½	45⅛@45	$15.10
High	26½	45⅛	15.12
Low	26	44¾	14.80
Close	26⅛	44⅞	14.80

NEW YORK GRAIN.

New York, Sept. 5.—Close; Wheat—September, 86¼c; December, 87⅛c; May, 87c. Corn—September, 59c.

GRAIN GOSSIP.

Logan & Bryan, Chicago: Wheat — Cash prices started off strong, but eased off late in the session. The government report on weekly condition had no significance. This has been a quiet market with a narrow range, finally closing practically unchanged from Saturday. Receipts in the Northwest were heavy enough to satisfy the most ardent bear, but from the action of the market, this feature evidently had been expected, and was without effect on the price making. As yet, there seems nothing in sight to warrant us in changing our ideas; it is a scalping market purely, and seems one of small proportions.

Corn—This market had an easier tone throughout the session, but whatever selling took place during the dayy was of a dribbling sort and without special significance. The weekly government report was considered bearish, but had little or no effect on price making. The market still seems in a dragging mood with both sides apparently content with their position.

Oats—Made a small fractional loss for the day, but trade as in other pits continues most disappointingly slow. Stocks in the visible are increasing and are the discouraging feature at the moment.

Provisions—Notwithstanding moderate hog receipts prices at the yards were 10 cents lower. The speculative market was as about as near demoralizing as it could well be; the packers apparently having let the bars down, giving the bears full opportunity to roam at will. It is a packers market altogether.

Edwards, Wood & Co.: Wheat—The sunny weather following the clouds of last week so improved the condition of the harvest fields and helped the prospects of the crop that it led to considerable selling this morning which resulted in a decline of about a cent during the session. The weather was the only bearish factor in the situation, as the statistics and movement had a slight bullish tinge. Cables on wheat came higher, but met with no response. There seems to be a prevailing conviction that the exportable surplus will be fully up to expectations. On the latest figures this should be somewhat in the neighborhood of 200,000,000 bus in the United States. Each new report from the Canadian Northwest is more and more optimistic and present indications now point to possibly 75,000,000 bus of export wheat from Canada also, while it is admitted that there is crop short in limited areas, there is nothing like the ruin that was reported earlier in the season. Broomhall cables that the world's crop will be at least equal to last years, but his figures take small account of the improved condition of the American crop as a whole. The movement will probably be very much heavier this week with a continuance of sunny weather. Well informed traders declared today that it was the disappointing small receipts over the holiday that kept wheat from breaking much lower than it did. Our position on the market is unchanged.

Corn—Deliveries on September contracts continue large and there is an inexpectable tone of strength and confidence in the character of the buying. News of the crop tend to some little nervousness on account of the rains, but it did not materialize. The December and May sagged off and did not show any of the strong features of the current option. We still think the deferred options a sale for a turn at least, but would rather be long than short on September.

Chicago Record-Herald: Expectations are for larger receipts of spring wheat at the Northwestern centers. It is on the run of spring wheat that the bear trader is pinning his hope of lower prices. The extent of the marketings there, in face, will be the important consideration for some time to some. It is by no means assured that large receipts will make lower prices there, as there is a good local and Eastern milling demand waiting for the new spring wheat.

Broomhall cables that the Hungarian minister estimates the world's crop at about the same as that of 1904. The rye crop he estimates at 10 per cent less, owing to the poor Russian harvest. Oats lighter; crop larger, notwithstanding a European deficiency.

We Are Headquarters For
Bonanza Circle and North Butte Copper Stocks!
PAINE, WEBBER & CO
BANKERS AND BROKERS,
328 West Superior Street.

EDWARDS-WOOD CO.
(INCORPORATED)
DEALERS IN
Stocks, Grain, Provisions
MAIN OFFICE
Fifth and Robert Sts. ST. PAUL, MINN.

J. A. MINNEAR & CO.
Brokers
Copper Stocks
Curbs a Specialty
LAURIUM, MICH.

BONANZA CIRCLE COPPERS! AND OTHER UNLISTED SECURITIES.

Noon Quotations, Sept. 5.

Coppers.	Bid	Ask.	Miscellaneous.	Ask.
Nor. Butte	34	35	Ala. Cen. pfd.	Bid
C. & A.	100	101	Ariz. C. Mt.	.06
C. & P.	30	30½	Black Rock	.25
L. S. & P.	34	35	Crooked River	.30
P. & D.	22	23	LaLuz Mexico	$3.50
Junction	93	94	Little Cracker	.10
Manhattan	6½	7½	Marconi (A)	$5.00
Black Mt.	4	4⅝	N. Queen Bee	.10
Denn-Ariz.	10	11½	Ophir Tunnel	.18
W. Dev. Co.	11	12	Parry Sound	.06
Cmr.	12	13	Shakespeare	.07
Shat.-Ariz.	20	24	Stand. L. & Z.	.60

Before buying or selling, communicate with

H. E. SMITH & CO.,
WILLIAM KAISER, Manager.
Main Floor, Palladio Building.
Phones—Zenith, 696; Duluth, 82.

THE PRODUCE MARKETS.

Following are the current quotations for goods which change hands in lots on the open market:

BUTTER.			
Creamery, prints	22	@	23
Creamery, in tubs	21	@	22
Dairies, fancy	16	@	18
Renovated	20		
Packing stock	16		
EGGS.			
Fresh	19		
CHEESE.			
Wisconsin flats	12		
Block and wheel Swiss	14	@	15
Brick cheese, No. 1	12½		
Limberger, full cr'm cheese.	13		
Primost	7		
HONEY.			
New fancy, white clover	14		
Fancy white clover in jars, strained, per lb	12½	@	13
Goldenrod	14		
Dark honey	14		
Buckwheat, dark	14		
MAPLE SUGAR.			
Vermont, per lb	12		
Ohio, per lb	10		
Maple syrup, per gal	1 00		
NUTS.			
Filberts, per lb.	13		
Soft shell walnuts, per lb.	15		
Cocoanuts, per doz	60		
Brazils, per lb	11		
Pecans, per lb	12		
Peanuts, roasted, per lb.	7½		
Almonds	16		
Mixed nuts	12		
FRUITS.			
Apples, Duchess, per bbl	3 50	@	4 00
Blueberries, 16 quarts	1 75		
Canteloupes, per crate	3 50		
Bananas, per bunch	2 00	@	2 25
Dates, fard, 12-lb box	1 15		
Dates, sugar walnut, 10-lb box	1 00		
Figs, Smyrna, 12-lb box	1 80		
Grape fruit, California	1 75		
Muscat grapes, per crate	1 75		
Grapes, Malagas, crate	3 25		
Grapes, Mich., basket	30		
Grapes, Black Prince	1 50		
Grapes, Fountainebleaus	1 50		
Lemons, Cal., per box	8 00		
Gem melons, per basket	50		
Melons, nutmeg	1 00		
Oranges, Valencias	4 50	@	5 50
Peaches, per crate	1 25		
Pears, per box	2 75	@	3 00
Oranges, Valencias	5 25		
Michigan plums, 1-5 bus	30		
Plums, Cal., per box	1 75		
Plums, red or blue	2 00		
Pineapples, per crate	4 50		
Watermelons, each	15	@	20
GREEN VEGETABLES.			
Beans, wax, per bus	1 25		
Beets, per bus	75		
Cabbage, per crate	2 75		
Cucumbers, per bus	50		
Cauliflower, per box	1 66		
Celery, per doz	35		
Carrots, per bus	75		
Green corn, per dozen	9	@	10
Egg plant, per dozen	1 25		
Lettuce, leaf, per bus	50		
Onions, per cwt	1 50	@	1 75
Parsley, per doz	35	@	40
Peas, per bus	1 25		
Sweet potatoes, per bbl	4 50		
Potatoes, new, per bus.	45		
Pumpkins, per doz	1 75		
Radishes, round, per doz	15		
Squash, per doz.	1 75		
Rutabagas, per bus	85		
Spinach, per bus	50		
Tomatoes, Illinois, per bus.	2 25		
POP CORN.			
Choice, per lb	3		
Rice corn, shelled	6		
CIDER.			
Common juice, half bbl	2 50		
Fruit juice	5 00		
Duffy cider	3 50		
LIVE POULTRY.			
Springs, per lb	14	@	15
Hens, per lb.	12½		
Spring Ducks	13		
Turkeys	14		
Geese	10		

Dressed poultry runs about 1c per pound higher.

MEATS.			
Beef	5	@	8½
Mutton	8½	@	9½
Lard	8¾		
Pork loins	12		
Veal	8	@	8½
HAY.			
Timothy, per ton	11 00	@	12 00
Upland, per ton	10 00	@	11 00
FEED.			
Bran, per sack	95	@	1 00
Oats, per bus	38	@	40
Shorts, per sack	1 00	@	1 10

THE COTTON MARKET.

New York, Sept. 5.—The cotton market opened firm at an advance of 4 to 10 points and during the early session advanced to a net gain of 15 to 17 points on covering of shorts and a moderate demand for long account encouraged by higher cables and expectations of a bullish bureau report at midday. Trading was quite active at first, but later became quiet and the market showed more or less nervousness, losing a couple of points of the advance as the hour of the government report approached.

Cotton, spot, closed quiet; 20 points lower; middling ups, 10.75; middling gulf, 11.00. Sales, none. Futures closed steady; September, 10.07; October, 10.40; November, 10.44; December, 10.51; January, 10.57; February, 10.61; March, 10.67; April, 10.66; May, 10.70.

CONDITION OF COTTON.

Washington, Sept. 5.—The monthly cotton report of the department of agriculture finds from the reports of the correspondent and agents of the bureau that the average condition of cotton, Aug. 25. was 72.1, as compared with 74; 9 on July 25, 1905, 84.1 on Aug. 25, 1904.

RALLY IN STOCKS

Late In Afternoon Gave the Close a Steady Tone.

Sharp Advance In Canadian Pacific, Reading and Smelters.

New York, Sept. 5.—Prices jumped in the opening dealings in the stock market today to a level sharply above the closing of Saturday, helped by the advances on London during the holiday interval. Smelting rose 2½, Canadian Pacific 2¼, Minneapolis, St. Paul & Sault St. Marie, 1¾, Union Pacific, Rock Island preferred, Norfold and Western Tennessee Coal and Sloss Sheffield steel about a point and a number of other active leaders a large fraction. The absorption was on a large scale and the demand was widely distributed throughout the list.

Many additions were made to the list of stocks that established gains of a point or more during the first hours of business. Of these St. Paul, New York Central, Missouri Pacific and copper were the most prominent. Tennessee Coal and Locomotice rose 2c, Reading 2¼, and Canadian Pacific and Smelting 3 points. Scarcely any of the favorite stocks failed to get up substantially. The demand abated considerably towards 11 o'clock but price recessions were small and were followed by recoveries.

Trading was quieter during the second hour but the tone was notably firm and some of the trunk line railroads and metal stocks rose to a higher level. Lead gained 3¼ with a reaction of a point. The firmness of the money market induced some caution. Bonds were strong at noon.

Excited buying of Reading moved it rapidly to 120⅜, a rise of 4⅞. Some of the other coalers improved fractionally in sympathy, but the general railroad list was sluggish. Smelting continued to advance and reached 127⅞.

Prices held pretty well around the top in the later trade. Reading's reaction of a point had only a momentary effect on the market, and when Reading sold above 120 the list followed.

The market showed the effect of the demand from uncovered shorts and ran off all around. There were recessions of a point in some of the strong stocks. A renewed advance in Northern Pacific to 4½ over Saturday helped steady prices elsewhere. The closing was firm and quiet at the rally.

Quotations furnished by Edwards-Wood Co., room A, Torrey building.

Stocks—	High.	Low.	Close
Atchison, common	90¾	90⅛	90½
Smelter, common	128	125	127¼
Amalgamated, common	84⅛	83	83½
Baltimore & Ohio	112¾	112¼	112¾
Brooklyn Rapid Rarnsit	69⅞	69¼	69⅞
Canadian Pacific	166½	163	166½
C. & O.	55¼	54¾	54¾
C. F. & I.	44½	43¾	44
C. G. W., common	21⅞	21½	21½
Erie, 1st pfd	83¾	83⅛	83½
Erie, common	51½	50½	51
Illinois Central	177¼	176¾	177
Louisville & Nashville	150	148⅝	149¼
Mexican Central	23⅝	23⅛	23⅛
Metropolitan Railway	129⅝	128¼	128½
Missouri Pacific	105⅞	104⅞	105¼
Manhattan	165	165	165
Norfolk & Western	85¾	85⅛	85⅛
New York Central	150	148⅞	149¼
Ohio & Western	55¼	54⅝	55
Peoples Gas	104¼	103½	103½
Pennsylvania Railway	144	143⅛	143¾
Rock Island, common	33¼	32½	32⅞
Rock Island pfd	80½	79¾	80
Reading, com	120⅜	116	120
R. I. & S. com	21⅛	20¾	20¾
R. I. & S., pfd.	89½	88¾	89¼
St. Paul	179⅝	178½	178⅝
Sugar	140¼	139½	139¾
So. Railway, com	36⅛	35⅝	36
So. Pacific	67¼	66⅝	67
Soo, com	136	135	135
T. C. & I.	87⅞	87	87¼
Texas Pacific	37¼	36⅜	37¼
U. S. Steel, pfd.	104⅜	103¾	104⅛
U. S. Steel, com	37⅞	36⅛	37¾
Union Pacific, com	133	132	132½
Wis. Cent., com	31¾	31	31½
Wis. Cent., pfd.	60¼	59	59½
Western Union	94½	94	94½
Wabash com	21¾	21¼	21¼
Wabash, pfd	42½	42½	42½

The total sales was 725,400 shares.

STOCK GOSSIP.

Logan & Bryan to Paine, Webber & Co.: The market closed somewhat nervous, but on the whole the tone is much improved. The sharp advance in Canadian Pacific, Reading and Smelters represents a trouncing of the bears, and undoubtedly contributed somewhat to the nervousness displayed by the balance of the list. The sustained imrovement, coming after last week's selling pressure, is very gratifying, and seems to indicate that stocks, generally speaking, are in strong hands. It would be too much to expect prices to so soon make any great headway on the up side. A gradual improvement, however, seems to be the opinion among conservative houses.

THE COPPER STOCKS.

Following are the closing quotations of copper stocks at Boston today, reported by Paine, Webber & Co., 328 West Superior street:

	Bid.	Asked.
Amalgamated	83¼	83⅜
Adventure	5	5⅜
Atlantic	21⅞	22
Allouez	33	33¼
Arcadian	2½	2⅞
Elm River	2½	2¾
Bingham	30¾	31
Copper Range	70¼	70½
Centennial	25⅛	25½
Calumet & Hecla	650	657
Isle Royale	20	20½
Mass.	8½	8¾
Michigan	13½	13¾
Mohawk	57	58½
Mayflower	90c	....
Mercur Con.	50c	52c
National	2	2¾
Old Colonyy	1¼	1½
Old Dominion	26½	27
Osceola	101½	102½
Phoenix	1	1½
Parrott	....	26
Quincy	100	107
Rhode Island	4¾	5
Santa Fe	2¼	2½
Franklin	13⅝	14
Tecumseh	9½	9¾
Tamarack	121	125
Shannon	7⅜	7⅝
Trinity	8	8½
Utah	45½	45¾
U. S. Mining	33¾	34¼
U. S. Oil	10⅛	10¼
Victoria	5	5½
Wolverine	124	125
Wyandot	2¼	2⅜
Winona	11¼	11½
Daly West	14½	15½
Greene Cons.	25⅛	25⅜
United Copper	38½	39
Pittsburg & Duluth	22	23
Union Land	3¼	4
Junction	92	95
Granby	7¼	7⅜
Black Mountain	3⅞	4⅛
North Butte	38½	....
Manhattan	7	....

The sales of North Butte today were 5,036 shares.

NEW YORK MONEY.

New York, Sept. 5.—Money on call steady, 2@2¾ per cent; closing bid, 2; offered at 2½. Time loans steady; 60 days, 3½ per cent; 90 days, 3¾; six months, 4@4¼. Prime mercantile paper, 4¼@4½ per cent. Sterling exchange easy with actual business in bankers' bills at $4.85.50 for demand, and at $4.84.20@4.84.25 for 60 days; posted rates, $4.85 and $4.87; commercial bills, $4.84@4.84⅛. Bar silver 62c; Mexican dollars, 47c. Government bonds steady; railroad bonds strong.

Marine.

PRETORIA SUNK

Big Barge Goes to the Bottom Near Outer Island.

Five Out of Her Crew of Ten Are Drowned.

Ashland, Wis., Sept. 5.—The Davidson barge Pretoria, Capt. Charles Smart, foundered in Lake Superior, one and one-half miles east of Outer island of the Apostle group, at 4:15 o'clock, Saturday afternoon, and five of her crew of ten men were drowned.

The dead:

HENRY SCHWARTZ, donkey engineman, West Bay City.

AXEL LENDLIS, seaman, Marinette, Wis.

ISAAC MYERS, seaman, Milwaukee.

ALFRED PEBSAL, seaman, Sweden.

Steward, colored, unknown, shipped at Duluth.

The names of the survivors are as follows: Charles Smart, master, of West Bay City; Charles Fierman, mate, West Bay City; William Smart, seaman, West Bay City; Oscar Orling, seaman, Milwaukee; Ned Blank, seaman, Buffalo.

The survivors are now on board the steamer Venezuela, in this harbor.

The experience of the crew of the Pretoria will live long in the memory of the survivors. The barge left Duluth last Friday morning in tow of the steamer Venezuela, bound for Lake Erie with iron ore. When about thirty miles northeast of Outer island the Pretoria signaled the steamer that her steering gear had given out. The steamer then tried to turn and get the schooner under the lee of Outer island. The tow line of the Pretoria broke, and as the storm was increasing in fury, the steamer had to seek shelter herself. It was impossible under the circumstances to pick up the barge, and she was left to her fate.

The Pretoria had a sail up forward, but the wind blew it to ribbons. She was helpless, in the trough of the sea. The waves washed over her, and the wind was driving her in the direction of Outer island. The pumps were set at work, but they gave out and the anchor was dropped in 180 fathoms. It dragged some distance, but at last brought up one and one-half miles from the island, and held.

The seas pounded the distressed barge furiously. Water got into the hold through the hatch combings and she began to settle. Later some of the hatches came off and the water poured into the hold. Then the covering board gave way and the decks began to float off.

The crew took to the lifeboat and were making very good progress in the heavy sea until they reached a point 500 feet from shore. There she got into the breakers, and the crew lost control of her. The boat was capsized and everybody was thrown in the water. Five were drowned immediately, and the others clung to the overturned boat. The survivors were rescued by the keeper of the Outer island light, John Irvine.

The survivors were taken on board yesterday by the steamer Venezuela, which had been searching for the Pretoria, and she took them to Ashland. The boat is now here awaiting orders.

The Pretoria is said to be a total loss. She is in seven fathoms of water.

The barge Pretoria is said to have been valued at $50,000. She was a wooden boat, built in 1900 at West Bay City by Capt. James Davidson. Her length was 338 feet, beam 44 feet, and depth 23 feet. She was rated A1, but was uninsured. It is a notable fact that this barge Pretoria was the first Davidson boat to be lost. Capt. Davidson has been a vessel owner and builder on the Great Lakes for forty-three years and he has never carried any hull insurance. He has saved fully $1,000,000 in insurance premiums, and against this is the loss of the Pretoria of $50,000.

GILCHRIST ARRIVES HERE.

Came Through the Storm Without Any Damage.

"The F. W. Gilchrist left Chicago, Friday, and from the time it left until we reached the Sault, I did not see a single weather signal giving warning of the storm and I think that accounts for the many wrecks which occurred," said Capt. Charles Hahn of the Gilchrist Transportation company's steamer F. W. Gilchrist, which arrived in Duluth harbor last evening.

"I looked carefully for some warning at Sheboygan, Mackinac and other points but I did not see one. Talk about wind! I am willing to bet that the waves on Lake Michigan, Saturday, were twice as high as they were on Superior. I should say that the wind was blowing about sixty or seventy miles an hour and none of us liked it a bit.

"But when we reached the Sault, Sunday morning, the sun was shining brightly and the day was as pleasant and nice as anyone could wish. Then, I saw the first weather warning of the trip. I thought it would probably storm again so I hugged the north shore for quite a ways. After a while, I cut across to the Apostle Island group and there saw the wreck of the barge Pretoria, off Outer Island. Only her three masts were visible. I surmised that she belonged to the Davidsons because I saw another Davidson boat hovering about the scene of the wreck. I also saw the wreck of the Sevona off Sand Island, on the way up. Part of her stern and her masts were visible.

"While we encountered as large waves and as much wind as any of them, we were extremely lucky, and after the wind had died down, there was hardly a bucket out of place. We felt pretty good about it too when we saw the two wrecks.

"I cannot imagine how a basket bearing the name of the Gilchrist happened to be picked up near Houghton, as the boat did not go near that port during the entire trip. It was a great surprise to me, too, to read that such extensive fears for the safety of the Gilchrist were entertained. There was certainly no cause for the rumor that she was lost.

"Aside from the wrecks of the Pretoria and Sevona, I saw no wreckage or even disabled boats. It did not surprise me any, however, to see the sunken boats, as the wind was terrific, even in the safer route that we took.

"After Sunday night we experienced excellent weather, and arrived this morning in tip-top shape."

Tied up at Slip B this morning, the Gilchrist certainly did not look as if it had experienced any bad weather. She looked as trim and complete as when emerging from a dry dock.

THE OLIVE JEANETTE

May Have Perished With Her Entire Crew.

Houghton, Mich., Sept. 4.—Another vessel went down during the storm which lashed Lake Superior Saturday and Sunday, and in all probability her entire crew perished with her.

The name of the luckless ship is not positively known, but wreckage which has been driven ashore at several points in the vicinity of this city make it practically certain that it was the schooner Olive Jeanette. A ship's broken name board among the floatsam bears the name "Olive." The remainder of the board is missing.

Immediately after the debris drove on the beach with its silent story of the tragedy, the tug Hebard put to sea in hopes of finding some members of the crew clinging to wreckage. She returned last night after patrolling the lake for miles during the entire day without sighting further wreckage or finding any trace of the unfortunates.

She went out again this morning and will continue the search, going to Huron Island and other points at which it is thought possible some of the men may have landed.

SIX ARE PICKED UP.

Occupants of Boat From Sevona Are Rescued.

Bayfield, Wis., Sept. 5.—Six men who had left the wreck of the steamer Sevona in a small boat and had been given up for lost were yesterday rescued by the tug Currie, which had been sent out in search of them and brought here. They were H. Van Vleck, George Stade, William Long, Carl Stockel, Ed Ryan, Charles Sculer. The men tell a harrowing story of privation before they succeeded in making a landing on the east side of Sand island.

The fate of Capt. McDonald and the six members of the crew who were unable to leave the steamer in the lifeboats after she had broken in two, became known when the body of Capt. McDonald and Wheelsman Nels Scrumen were washed ashore on Sand island this morning. The bodies of the other five have not yet been recovered. The uncle of Wheelsman Kennedy, who is among the dead, is captain of the Western Transit liner Syracuse. The others who were lost were Mate Louis Darwin and a second mate, a wheelsman and watchman, whose names are unknown.

Two more bodies of the victims of the Sevona wreck were found last night by the searching party. They were: Nels Severson, watchman, and Louis Darwin, first mate. This leaves three bodies of the victims which have not yet been recovered.

Fishermen from Outer island report today that a large amount of wreckage is coming ashore there. This is where the Pretoria foundered, but all the wreckage, it is said, is not from that ship.

HURONIC FEELS BLOW.

Passengers Get Shaking Up—Arrives But Little Late.

Many good men and true on board the Northern Navigation company's steamship Huronic drew breaths of relief when that good ship arrived in Duluth harbor yesterday. Danger had threatened for two days they were greatly reliever when she reached port.

From 10 o'clock Saturday evening, seventy-five miles out of the Sault, until Sunday evening, the ship rolled heavily and nearly everyone on board was apprehensive. Minor accidents occurred on board during the heavy weather, but no one was seriously hurt. Leonard Dick, wheelman, was thrown from his bunk early Sunday morning and cut somewhat about the face, but was the only person injured.

The timid passengers gathered in the cabin at the first sign of a storm and tried to be cheerful until the heavy piano, held to the floor by clamps, broke from its moorings and after rolling around considerably, reclined easily against the cabin wall. This tended to discourage them.

The news stand, too, showed a disposition to conquer new fields and the efforts of three men could not keep it in place. It crashed to the floor. Then the heavy anchor aft suffered an attack of St. Vitus dance, which would have been very amusing had it happened at any other time.

In spite of these minor troubles, however, the boat was only four hours late into Duluth.

SUPERIOR COMING.

New Steamer of Western Transit Line Due.

The steamer Superior, the handsome new package freight carrier of the Western Transit company will arrive in Duluth some time tonight on her maiden trip. She is a sister ship to the steamer Duluth of the same line and differs from that boat only in the fact that she has two boilers while the Duluth has three. The Superior is a strictly modern freight steamer to be used for carrying package freight, grain or flour and besides this she can travel some. On her trip up from Detroit to the Sault she averaged a speed of 13.07 knots an hour.

The Superior is the same length as the Duluth and in fact has about the same dimensions throughout, which are: Length, 382 feet; beam, 50 feet, and depth, 26 feet. The tonnage of the Duluth in gross is 4,623 and the Superior's is about the same. She was built in Chicago.

On her return trip from this port the Superior will carry a cargo of wheat and flour. She is coming up light and will be engaged in transportation from now until the end of the season.

BOATS BUNCHING.

Only One Departure In Over 24 Hours.

There have been only six boats to depart from the Duluth-Superior harbor since day before yesterday. Since 8 o'clock yesterday morning the only boat to go out was the steamer Huronic with passengers and merchandise for Buffalo. There are a great many freight boats in the harbor having been set back in their loading by Sunday and Labor day coming together and the dock hands not working.

It is not likely that they will load very fast now for the reason that the heavy rains have filled up mines and stopped work for several days. It is very likely that there will be a bunching of vessels here such as has not been seen in this harbor for several years. However, the storm, having driven many vessels into shelter and delayed their coming may relieve the situation some from what it would have been had nothing intervened to prevent the influx.

THE SAULT PASSAGES.

Sault Ste. Marie, Sept. 5.—(Special to The Herald.)—Up: Grammer, Saxon, Mather, Widlar, 10 Monday night; Gary, Hayward, 11; Superior, Van Hise, Magna, midnight; Osborne, 2 Tuesday morning; Uganda, 4:30; Frank Peavey, 6; Watson, 7. Down: Sonora, 10:30 Monday night; Russell, La Salle, midnight; Pere Marquette No. 5, Cowle, Troy, 1:30 Tuesday morning; Colonel, Manitana, 2:30; Perkins, 3:30; Gayley, 4:30; Reed, Fulton, 5:30; Castalia, Sill, 6:30; Superior City, Marcia, 8.

Up yesterday: Merrimac, Joliet, 8 Sunday night; W. F. Brown, 10; Maota, Yale, midnight; Marina, 3 Monday morning; Corsica, Mataafa, Watt, Russia, 4; Sonoma, Coffinberry, Choctaw, Bloom, Palmer, Williamson, 5; Wacondah, 6; Argo, passenger, Barth, Nirvana, Galatea, 8; Lackawanna, Holmes, 8:30; Portage, Japan, 9:30; Squires, 10; Frontenac, Progress, Iron Cliff, Admiral, 10:30; Choctaw, 11. Hurd, City of Genoa, Parker, 11:30; Steinbrenner, 12.30 p. m.; Ericsson, Maunda, Northern Wave, 1:30; Joseph Gilchrist, 2; Mariska, 2:30; Panay, Siemens, 4:30; Kalyuga, 5; Northwest, Bunsen, Nicholas, 6; Fairbairn, Marther, Hiawatha, 7; Gates, 7:40; McWilliams, 8:30; Italia, Polynessia, 9. Down: Midland King, 9:30 Sunday night; Strathcona, 3:30 Monday morning; Ireland, 6; Stackhouse, 10. Captain Wilson, Fryer, Maricopa, Saronic, 11:30; Athabasca, noon; Tionesta, 1:30; Amasa Stone, Warner, Thompson, 2 p. m.; Nottingham, Rosedale 3:30; Neilson, 4:30; Corey, Bryn Mawr, 5:30; Mary Elphicke, Rosemaunt, 6; Craig, 8:30; Houghton, Smeaton, 9.

PASSED DETROIT.

Detroit, Sept. 5.—(Special to The Herald.)—Up: New York, 9:15 Monday night; Ira Owen, 9:30; Imperial and consorts, 6:30 Tuesday morning. Down: Veronica, Amboy, Fisk and consort, 10:20 Monday night; Oscoda and barge, 11:50; Saunders, Midland, Morse, Fritz, 1 Tuesday morning; Stark, Commodore, 5; Australia, Amazon, 6; A. B. Wolvin, 7:30; George Gould, 8.

Later—Down: McDougall, 9:30; Chas Elphicke, 9:40; Bulgaria, Ashland, Tasmania, 10:20.

Up yesterday: Osborne, 9:15 Sunday night; St. Louis, arrived, 10; Black Rock, 10:20; Lagonda Alegria, 10:30; Eads, 11; Nicol, 12:30 Monday morning; Brazil, 3:30; Harper, Prince, Norwalk, 4; Gettysburg, 5; Leafield, 5:30; Cormorant, Helvetia, 9:50; G. J. Boyce, 2:30 p. m.; Colonel, 3:10; Hackett and consorts, 3:30; Clarion, 3:40; Republic, 3:50; P. Minch, 5; J. C. Gilchrist, 8. Down: Lafayette, Lily Smith and consort, 11:30 Sunday night; Havana, 1 Monday morning; Plankington, 1:20; Chile, 3; Sultana, 3:30; North Star, 5:30; Mahoning, Armour, 6; Helen C., 6:40; Iroquois, 8:15; Chisholm, Davidson, 9; J. T. Hutchinson, 9:40; Monkshaven, 10:40; Paine, America, 11; Averell, Cuba, noon; Boston, 2:10 p. m.; Cumberland, 2:20; Prentice, 4.40; Frank Peavey, 5:20 Uganda, 5:40.

WRECKER FOR BUFFALO.

Marine City, Sept. 5.—(Special to The Herald.)—The wrecking barge Active, owned by the Great Lakes company will leave for Buffalo today and will remain at that end of Lake Erie for the rest of the season. The wrecker Newman will remain here.

VESSEL MOVEMENTS.

Toledo — Cleared: Coal—Lagonda, Algeria, Superior; Republic, Milwaukee; Devereaux, Waukegan.

Racine — Arrived: Runnells.

Two Harbors — Arrived: Fulton, Cort, 137. Saturn, Trevor, Hill, Harvard, Edenborn, Carrington, Lake Erie; New Mount, Sault Ste. Marie.

Marquette — Arrived: Choctaw, Frontenac, Squire, Cadillac. Cleared: Andaste. Sheltered: W. W. Brown, Edward Smith, Marvin, George Burnham.

Milwaukee — Arrived: Mercury, Rhodes, Ewen, Gilchrist. Cleared: Eddy, Ionia, Farker, light, Escanaba.

Kenosha — Arrived: Clyde, Pridgeon.

Port Colborne — Down: A. M. Marshall, Haddington, Haskell, Harlow. Up: Crerar, Toledo, Vanstraubenzee, Erie; Arthur, Cleveland; Pellatt, Fort William; Langdon, Chicago.

Chicago — Arrived: Niko, Peterson. Cleared: Ore—Jenny, Bessemer, Yosemite, Chicago; Vulcan, Centurion, 118, Colgate, Queen City, Lake Erie.

Cleveland—Arrived: Chili, Sagamore.

Ashtabula — Arrived: Goodyear, Oglebay. Cleared: Coal—Blackrock, Duluth.

Sandusky — Cleared: Coal—Harper, Fort William; Barnes, Owen Sound; John Owen, Ashland.

Buffalo — Arrived: Reynolds, Manchester, City of London, Mitchell. Cleared: Light—Idlewild, Detroit; Viking, Alpena.

PORT OF DULUTH.

Arrived: Sylvania, Mars, Presque Isle, Frank Gilchrist, Briton, W. L. Brown, Lyman C. Smith, J. B. Eads, Bangor, Rodgers, W. S. Mack, W. H. Mack, Stackhouse, Corsica, Marina, Gladstone, light for ore, Lake Erie ports; Langell, Arenac, Interlaken, W. K. Moore, lime, Kelly Island; F. A. Meyer, M. H. Boyce, light for lumber, Buffalo; Huronic, passengers and merchandise, Sarnia; Northern King, merchandise, Buffalo; Umbria, Hawgood, Masaba, D. G. Kerr, Amazonas, J. Lambert, coal, Lake Erie ports.

Departed: Huronic, passengers and merchandise, Sarnia.

OCEAN STEAMSHIPS.

New York, Sept. 5.—Arrived: Kaiser Wilhelm II, from Bremen; Potsdam, from Rotterdam.

Antwerp, Sept. 5.—Arrived: Zeeland, from New York.

CORN AND WHEAT BULLETIN

For the twenty-four hours ending at 8 a. m., seventy-fifth meridian time, Tuesday, Sept. 5, 1905:

STATIONS		Temperature. Max*	Min !	Rainfall inches and hundreths
Alexandria	Clear	72	44	.0
Campbell	Clear	70	40	.0
Crookston	Clear	70	44	.0
Detroit City	Clear	72	38	.0
Grand Meadow	Clear	70	46	.0
Minneapolis	Clear	68	50	.0
Montevideo	Clear	72	44	.0
New Ulm	Cloudy	72	44	.0
Park Rapids	Clear	66	42	.0
Winnebago City	Clear	74	42	.0
Worthington	Clear	68	40	.0
Devils Lake	Pt. cloudy	70	40	.0
Langdon	Clear	68	42	.0
Larimore	Clear	74	40	.0
Lisbon	Clear	72	48	.0
Pembina	Clear	72	40	.0
Aberdeen	Clear	74	40	.0
Millbank	Clear	76	40	.0
Mitchell	Clear	76	46	.0
Redfield	Clear	74	34	.0
Amenia	Clear	74	48	.0
Minot	Pt. cloudy	72	38	.0
Bismarck	Pt. cloudy	72	46	.0
Duluth	Cloudy	64	50	.0
Huron	Clear	72	44	.0
La Crosse	Pt. cloudy	66	48	.0
Moorhead	Clear	70	44	.0
Pierre	Cloudy	74	58	.0
St. Paul	Clear	70	56	.0
Winnipeg	Clear	72	42	.0

H. W. RICHARDSON, Local Forecaster.

T. indicates inappreciable rainfall. *For yesterday. !For twenty-four hours ending at 8 a. m., seventy-fifth meridian time.

Note.—The average maximum and minimum temperatures and the average rainfall are made up at each center from the actual number of reports received. The "state of weather" is that prevailing at time of observation.

CHICAGO LIVE STOCK.

Chicago, Sept. 5.—Cattle—Receipts 10,000; market 10c lower. Beeves, $3.90@6.40; cows and heifers, $1.25@4.60; stockers and feeders, $2.40@4.30; Texans, $3.25@4.60; western steers, $3.10@4.75. Hogs—Receipts 15,000; market slow. Mixed and butchers, $5.40@6.05; good heavy, $5.60@6; rough heavy, $5.35@5.55; light, $5.50@6.05; pigs, $5.40@5.85; bulk of sales, $5.60@5.85. Sheep—Receipts 18,000; market weak to 10c lower. Sheep, $4@5.35; lambs, $4.60@7.85.

ST. PAUL LIVE STOCK.

St. Paul, Sept. 5.—Cattle, receipts, 5,000; good to choice grain fed steers, $4.50@5.50; common to fair, $3.75@4.25; good to choice grain fed cows and heifers, $3.50@4.25; butcher bulls, $2.40@2.75; veal calves, $2.00@$2.50; god to choice stock steers, $2.75@3.00; good to choice feeding steers, $3.25@4.60; good to choice milch cows and springers, $25.00@42.00. Hogs, receipts, 1,800; light fair, $5.40@5.50; good, $5.55@5.65; choice, $5.70@5.75; mixed, fair, $5.25@5.35; good, $5.40@5.50; pigs and underweights, $4.25@5.50. Sheep, receipts, 900; good to prime lambs, $5.00@6.00; fair to good, $4.00@5.00; yearlings, $4.50@5.75; wethers, $4.00@5.10; good to choice ewes, $3.75@4.75; spring lambs, $4.50@6.90.

Office of Consolidated Elevator Co., Duluth, Minn., Aug. 31, 1905.

On all grain and flaxseed received on and after Sept. 1, 1905, the charge for elevating and storage will be as follows:

Elevating, including 15 days' storage, ⅛ cent per bushel; storage for each succeeding thirty days or part thereof, ⅛ cent per bushel.

No charge for cleaning or blowing.

CONSOLIDATED ELEVATOR CO.,
By M. J. FORBES,
President.

Duluth Evening Herald, Sept. 1, 1905.

LANDS! HOUSES! LOTS!

30 acres fine garden and dairy land, within two miles of postoffice, on Hermantown road. Will divide into 5 or 10-acre lots.
11½ acres fine garden land, near city; cleared and under cultivation.
80 acres good level land, near city. Price, $35 per acre.
$3300 Six-room house, modern; lot 50x140, on London road, Lester Park.
$400 Lot 25x140, East Sixth street.
$3350 Twelve-room house, modern, on East Fifth street. Good investment.

A. H. W. ECKSTEIN
401 Exchange Building.
Zenith 'phone, 338.
Fire Insurance—Real Estate and Loans.

BUILDING LOANS!

WE LOAN MONEY for the construction of substantial buildings and dwellings.
TELL US WHAT YOU NEED. Reasonable terms, prompt service.
We loan for insurance and trust companies.

O. C. Hartman & Co.,
209-210-211 EXCHANGE BUILDING.

FOR RENT.
KENNEDY FLATS.
Corner 23rd Ave. West and Michigan street—per month $8 to $12. New, fresh, convenient three and four-room flats. Convenient to street car barn, sawmills and railroad yards.
Mendenhall & Hoopes
208 First National Bank Building.

Chas. P. Craig & Co.
$550 Six-room house, nice level lot, house in good repair. Easy terms.
$1100 Good seven-room house and lot, good well, first-class condition. Easy terms.
$2000 Seven-room house and large lot, water, sewer, on West First street. THIS IS A BARGAIN.
$3500 Seven-room dwelling, hardwood floors in all rooms; fireplace, stone foundation, has all modern conveniences, built 1903. Look into this.
Chas. P. Craig & Co.,
220 WEST SUPERIOR STREET.

RAILROAD TIME TABLES

NORTHWESTERN LINE.

Leave Duluth	*Daily. †Ex. Sunday	Arrive Duluth
*8:40 a.m	St. Paul, Minneapolis	*3:25 p.m
*4:00 p.m	Twilight Limited	*9:45 p.m
*5:30 p.m	Chicago, Milwaukee	*11:10 a.m
*5:30 p.m	Appleton	*11:10 a.m
*5:30 p.m	Oshkosh, Fond du Lac	*11:10 a.m
5:30 p.m	FAST MAIL	*11:10 a.m

Pullman Sleepers. Free Chair Cars. Dining Car

NORTHERN PACIFIC RAILWAY

Leave		Arrive
* 4:00 p.m	Ashland and East	*11:15 a.m
* 8:00 a.m	Ashland and East	† 7:10 p.m
* 7:30 p.m	Minn. and Dakota Express	* 7:55 a.m
* 8:30 a.m	North Coast Limited	* 6:25 p.m
Leave	**"Duluth Short Line."**	**Arrive**
† 9:00 a.m	ST. PAUL	* 6:30 a.m
† 1:55 p.m		† 2:10 p.m
*11:10 p.m	MINNEAPOLIS	* 7:00 p.m

*Daily. †Daily Except Sunday.
Union Depot and 332 West Superior Street

THE GREAT NORTHERN.

Leave		Arrive
* 6:20 a.m	ST. PAUL AND MINNEAPOLIS	† 9:25 p.m
* 3:45 p.m		* 2:00 p.m
*11:15 p.m		* 6:10 a.m
* 9:30 a.m	Crookston, Grand Forks, Morris, Virginia	* 6:30 p.m
* 8:15 p.m	Montana and Coast	* 7:10 a.m
† 2:20 p.m	Swan River, Hibbing	†12:20 p.m
† 6:20 a.m	St. Cloud, Wilmar and Sioux City	† 9:25 p.m

*Daily. †Daily Except Sunday
Twin City Sleepers ready at 9:00 m. Office Spalding Hotel

Duluth, South Shore & Atlantic Ry.

City Ticket Office, 430 Spalding Hotel Block. Bell 'Phone 44
All trains arrive and depart from Union Depot.

*6:20 p.m. Lv. North Country Mail. Ar. *8:55 a.m
All Points East.
†7:45 a.m. Lv. LOCAL Ar. †8:40 p.m
Marquette and Copper Country.
*Daily. †Except Sunday.

Duluth & Iron Range RR

A.M	P.M.	STATIONS		M.	P. M
7:30	3:15	Lv. Duluth	Ar	12:00	7:25
11:25	7:05	Ar. Virginia	Lv	8:10	3:30
11:30	7:10	Ar. Eveleth	Lv	8:00	3:30
11:55	7:45	Ar. Ely	Lv	7:30	3:00
A.M.	P.M.	Daily, except Sundays		A.M.	P. M

DULUTH, MISSABE & NORTHERN RY

P. M.	A. M.	STATIONS		A. M.	P. M.
3:50	7:40	Lv. Duluth	Ar	10:30	3:40
4:05	7:55	Lv. 57th Av. W.	Lv	10:15	3:25
4:20	8:15	Lv. Proctor	Lv	10:00	3:10
6:15	10:12	Ar. Ir'n J'nct'n	Lv	8:01	1:13
----	10:40	Ar. M't'n. Iron.	Lv	----	12:20
7:10	10:37	Ar. Virginia	Lv	6:55	12:50
6:33	10:29	Ar. Eveleth	Lv	7:42	12:57
----	10:56	Ar. Sparta	Lv	----	12:34
----	11:20	Ar. Biwabik	Lv	----	12:12
6:56	10:56	Ar. Hibbing	Lv	7:15	12:27

Daily except Sunday.
Morning train from Duluth makes direct connection at Rainy Junction with D. V. & R. L. Ry. for Ashawa and points north of Virginia.

HOTEL LENOX
Most thoroughly equipped in the Northwest. Sanitation perfect. European, $1.00 and up. American, $2.00 and up.

Hotel Superior,
Superior, Wis.
Largest and finest Hotel of the city. Bus meets all trains.
American Plan $2.00 to $3.50.
European Plan $1.00 Up.

New Building. New Equipment.
RATES—$2.00 AND $2.50.
Hotel McKay
Cor. First St. and Fifth Ave. W., Duluth.

THE MILLER
222-224 W. Superior St.
American and European Plan.
Fifty Homelike Rooms.
JOHN W. MILLER Prop.

Monthly Payments
$50 Cash and $10 per month will buy five acres of fine market garden land two miles from electric car line. This land is practically cleared and has a fine spring brook running through it.
$150 Cash and $12 a month will buy a new 5-room cottage all ready to move into; good well, with plenty of good water; price $1,100.
$300 Cash and $15 a month will buy a good 7-room house, practicaly new. Lot 37½x100 feet. Central. Price $1,500. A bargain.
Julius D. Howard & Co
Real Estate, Loans, Insurance.
216 West Superior St.

4½% MONEY TO LOAN 5%
With On or Before Clause.
John A. Stephenson
WOLVIN BUILDING.

$13,500!
One of the few bargains in a First street business corner. Land, 60 by 140 feet. Buildings rent for $900 a year. Terms reasonable. For sale exclusively by
W. M. PRINDLE & CO.,
First Floor, Lonsdale Bldg.

WE LEND MONEY!
Lowest rates, easy terms. We make all kinds of building loans, as you need the money. We issue BONDS and write
FIRE INSURANCE.
COOLEY & UNDERHILL
208 EXCHANGE BUILDING.

4½% MONEY TO LOAN 5%
Any amount All privileges No Delay
—BY—
W. M. PRINDLE & CO.
First Floor Lonsdale Building
5½% 6%

BARGAINS!
$2250 8-room dwelling near 3rd avenue east and 6th street; water, sewer, etc.
$1800 8-room dwelling, 19th Ave. east, two blocks from car line—gas and water in building—cement sidewalk—avenue paved.
$1650 Eight-room dwelling near Lincoln Park—lot 25x140 feet. Terms to suit purchaser.
G. G. Dickerman & Co.
Phone 201. No. 5 Alworth Bldg.

FOR SALE
AT LESTER PARK.
$2100 6-room house on London Road; fine location; hardwood floors down stairs; fireplace; lot 50 by 140.
PULFORD, HOW & CO.,
309 Exchange Bldg.

BUYING PRICES!
$850 Specially good 6-room house, with basement for three rooms. Lot 40x40. $600 on ground lease four years. SPECIAL SNAP.
$1600 Nice 6-room house and basement, Second street and Piedmont.
$2500 New 7-room house — with water and sewer—hardwood stairs—1812 W. 2nd St.
Several specially good lots in East End cheap.
N. J. UPHAM CO.
400 Burrows Building.

$550 Six-room house, Duluth Heights—$50 cash, $10 monthly, without interest.
$1250 Seven-room house, near Third avenue West. Monthly payments.
$700 On Fifth street, near Seventh avenue east.
$2000 Seven-room house — water, bath; West Second street, central.
$3500 Seven-room house, strictly modern; large lot. East Second street.
$5 per acre for land on railroad, only fifteen miles from city, with tie, post and pulpwood timber.
EBY & GRIDLEY
Bell 'phone 1190-L. 510 Palladio Bldg.
Real Estate, Loans, Insurance.

$1600 Six rooms—water, sewer, toilet—on Second street, central, WEST END.
$1400 Seven rooms on Fourth street, near Twentieth avenue west.
$1400 New seven-room house on Twenty-second avenue west.
$1100 Eight rooms, city water; near Thirty-second avenue west.
$2100 Eight rooms, city water up and down stairs. Second street, near Twentieth avenue west.
$300 Lot 25x140 feet, Seventh street, between Third and Fourth avenues east. A SNAP.
$400 Lot 50x140 feet on Grand avenue, near Thirty-seventh Ave. West.
T. G. VAUGHAN,
400 Lonsdale Building.

DOINGS IN MICHIGAN

Engineer at Negaunee Power House Killed By Live Wire.

Negaunee—William Treloar, engineer of the Marquette County Gas, Light and Traction company's powerhouse, was killed Saturday afternoon, by coming in contact with a live wire on the switchboard. The fatality occurred shortly after Treloar had started the engine that operates the lighting plant. The lights did not work properly, and the engineer discovered the source of the trouble in the board. The engineer called Superintendent Judson's attention to the fact that there was something wrong, and said that he thought he had located the trouble in the board. Both stepped behind it to look ocer the wires. Treloar pointed out the one that he thought was causing the trouble, and accidentally touched it with his finger. Judson was not looking directly at the wire, and did not realize what had happened until he was startled by a shriek from Treloar. He pushed the unfortunate fellow away from the wire, receiving a shock that doubled him up. Treloar fell to the floor almost lifeless, a voltage of 2,300 passing through his body.

Sault Ste. Marie—City Comptroller Clarke estimates that it will be necessary for the Soo to borrow $40,000 to meet the expenses of the coming few months. One of the big items is the interest on bonds, which will be due soon. A council committee has been appointed to investigate the matter. Interest and bonds coming due in the near future will require a total expenditure of $17,550. Other expenses run about $3,300 a month and the comptroller estimates that the sum named will not be too high to cover the needs of the city treasury. In order to carry on the paving of Ferris and Johnstone streets it will be necessary to borrow $3,330. The mayor and recorder were instructed to negotiate a loan for this purpose.

Iron Mountain—There are 6,081 books in Iron Mountain's public library, according to the annual report of Secretary McLaughlin, of the board of education. During the year 1,092 books were purchased and 26,807 books were circulated. A total of $3,298.54 was expended for books, furnishings and maintenance and there is a balance of $1,088.10 in the library fund.

Escanaba—The football situation is now being discussed at Escanaba, and the outlook is said to be not very roseate. There will be but two members of last year's championship team available for the eleven this year, and no particularly heavy or promising green material is expected to enter school. The weight of the 1905 eleven is bound to fall greatly below that of the one of last season. Escanaba will be represented on the high school gridirons, however, and it is hoped that it will be possible to have the city well represented.

ALVARADO'S NEW STRIKE

Of Almost Pure Silver Swells His Millions.

City of Mexico, Sept. 5.—Pedro Alvarado, the multimillionaire of Parral, Mexico, has made a new strike of almost pure silver in fabulous quantities in his Palmilla mine, and, it is reported, has renewed his offer to President Diaz to pay the public debt of Mexico. He says that he obtained his wealth from the ground, and that he thinks the government is entitled to a good portion of it. He has just completed a palatial residence, near his mine, at a cost of several hundred thousand dollars. There is a piano in every room. Several million dollars of his money is said to be kept in a strong iron cage at his home, where it is constantly guarded by armed men.

He has never permitted a mining expert to enter his mine, and no report of its richness has ever been made. His income is now estimated at $25,000 a day, and as the owner of the famous La Palmilla mine, he is sometimes called a billionaire. He is known as the "peon mining king" of Mexico. Four years ago he worked for daily wages, ranging from 37 cents to 60 cents, Mexican silver.

Alvarado attracted attention to himself two or three years ago, when he first made an offer to pay off the national debt of Mexico. This offer was prompted by gratitude to the government, and he was disappointed to learn that legal obstacles would prevent him from paying the debt.

STATE OF MINNESOTA, COUNTY OF ST. LOUIS—SS.
District Court, Eleventh Judicial District.
H. Rosenbaum, Plaintiff,
vs.
John G. Howard, E. C. Howard, and J. E. Haynie, co-partners as Howard & Haynie, Defendants.

To H. Rosenbaum, the above named plaintiff:

You will please take notice that at a special term of the above named court to be held in the Court House in the City of Duluth, Minnesota, upon the 30th day of September, 1905, at the opening of court on said day, or as soon thereafter as counsel can be heard, the above named defendant, John G. Howard, will move the court for an order directing the discharge and satisfaction of record of that certain judgment entered in the above entitled action on the 15th day of December, 1899, in favor of plaintiff and against defendants for $2,727.89, in so far as said judgment affects this defendant, John G. Howard.

Said application will be made upon all the files, records and proceedings in said action, upon the affidavit of John G. Howard filed therein upon the 2nd day of September, 1905, and upon such evidence, if any, of the facts set forth in said affidavit as this defendant may see fit to introduce.

Dated this 2nd day of September, 1905.
JOHN G. HOWARD, Defendant.
BALDWIN, BALDWIN & DANCER, Attorneys for Defendant.

It appearing to the court that the above named plaintiff and judgment creditor, H. Rosenbaum, is not a resident of the State of Minnesota, now, therefore, upon motion of said John G. Howard,

It is Ordered that the foregoing notice be served on said judgment creditor by publishing the same, together with this order, in The Duluth Evening Herald, a newspaper published at Duluth, Minnesota, once in each week for two successive weeks, at least ten days prior to said 30th day of September, 1905.

Dated September 2nd, 1905.
By the Court,
J. D. ENSIGN, Judge.
Duluth Evening Herald—Sept 5 and 12.

West Duluth.

DROWNED MAN

Walter Pilarski Not Gus Lavinsky—Body to Oak Park.

More Cholera Infantum—Dr. Forbes Will Move to Minneapolis.

The young man who was drowned Friday night off scow No. 5 belonging to the Zenith Dredge company, and which was working off the Boston Coal dock at Thirty-fifth avenue west at the time, was not Gus Lavinsy as reported but was Walter Pilarski. He was 23 years of age and was related to A. Grabarkowicz, superintendent of carriers at the Duluth postoffice.

The body will be sent to Oak Park, Minn., tomorrow morning for interment. It now lies in Filiatrault's morgue in West Duluth. It is claimed that after falling off the scow the young man never came to the surface and it is thought that he must have taken a cramp or struck his head on something for he was a good swimmer. The body was found only yesterday afternoon.

Two more infants, victims of cholera infantum, are in West Duluth. They are respectively Raymond Johnson, the 8-months old son of Mr. and Mrs. Christ M. Johnson of 23 South Sixty-eigth avenue west; and Leonard, the 7-months old son of Mr. and Mrs. James Dennis of Birch station. The infant, Johnson, was buried this afternoon in Oneota cemetery. The other will be buried tomorrow morning in Calvary cemetery.

DR. FORBES TO MOVE.

Will Take Family to Minneapolis to Live.

Rev. Robert Forbes is expected back to West Duluth, tonight, after attending conferences in Nebraska, Indiana, Illinois and Wisconsin. Dr. Forbes expects shortly to move his family from West Duluth to Minneapolis for the reason that his son Mason will enter law school there and another son, Robert S., will begin the study of medicine. While Dr. Forbes is engaged in his work as secretary of the American Board of the Methodist church, Minneapolis, will be just as handy to him as West Duluth.

The departure of the family from West Duluth will be much regretted here as the doctor himself and the various members of his family are quite popular.

Foubister-Mallough.

Miss Ella Foubister and William B. Mallough both of West Duluth were married at the home of the bride's parents on Grand avenue at 8 o'clock, last evening. Rev. W. J. Lowrie of the Westminster Presbyterian church performed the ceremony. Miss May Mallough, sister of the groom, was the bridesmaid and Thomas Foubister, brother of the bride was best man. The bride was handsomely gowned. Mr. and Mrs. Mallough will take up housekeeping in West Duluth at once. Mr. Mallough is a well-known young grocer of West Duluth.

WEST DULUTH BRIEFS.

Mrs. T. W. Mitchell of New York, who has been visiting with Mrs. Robert Forbes at West Duluth, left for Port Arthur, Ont., today.

Messrs. and Mesdames L. A. Barnes, E. J. Zauft and C. C. Salter, who have been camping at Fond du Lac for some time, have returned.

G. M. Bailey went to the state fair today.

John Lauermann returned from the Twin Cities this morning where he went to attend the opening day of the state fair. The feat of Dan Patch in going his fast mile stirred and inspired Mr. Lauermann to the detriment of his friends of the Dynamite club.

Mrs. Carl Bailey returned from Minneapolis this morning.

The funeral of Frank J. Lynch was held this morning from St. James Catholic church. The body was interred in Calvary cemetery.

The C. E. society of the Westminster Presbyterian church held a picnic yesterday afternoon at Oatka Beach.

Mrs. William Eadie of Chicago returned home Sunday after visiting with her son, D. I. Eadie of Fifty-seventh avenue west for several weeks.

Word has been received from Willam Selvers formerly of West Duluth, to the effect that he is in Vancouver, B. C., having just returned from Japan and China.

T. Swanson and a party went duck shooting up the St. Louis river yesterday.

Lost—Labor Day, pocket ledger, between Spirit lake and Nineteenth avenue west. Finder please return to A. G. Anderson, agent Minneapolis Brewing company and receive reward.

HAPPENINGS IN DAKOTAS

Crisis Reached In the School Trouble at Fargo.

NORTH DAKOTA.

Fargo—The end of the school trouble is not yet in sight. Last spring, when the members of the old board discovered they had been defeated at the polls they reelected A. E. Logie as superintendent before the new board qualified. The new board declared a vacancy and elected W. E. Hicks of Ellendale for the position. Mr. Hicks has gone ahead and selected the corps of teachers and has everything in readiness for the official opening of the schools in the morning. Logie left the city early in the summer and has just returned. His attorney served notice that Logie would report for duty in the morning, in accordance with his election. It is said that he will appear at the school every day till the end of the month and then sue for his salary to get the matter before the courts. There has been more or less difficulty in school affairs for three years, and this seems to be the final act in the drama.

The plans for the addition to the federal building here have been ordered returned to the department at Washington and new bids are expected. Lauritzen Bros. of Fergus Falls had the former contract, but after an investigation failed to qualify.

Grand Forks—John Penturen has started an action in the district court to dissolve one of two marriage ceremonies that bound him for better or worse to Miss Mary Seliger.

The couple were doubly married on April 10, 1904, and the husband says that his wife deserted him ten days after the marriage ceremonies.

The marriage was solemnized first by a civil ceremony and then in accordance with the tenets of the Hebrew church, at 4 o'clock on Sunday morning, April 10, 1904.

It is understood that Mrs. Penturen is living in some Western city. J. A. Sorley is looking after the interests of the husband in the action for divorce.

Frank Rivers, who had the score card privilege at the state fair, was arrested at Crookston and will be returned to this city on a charge of obtaining money under false pretenses. Rivers gave a printing firm a check for $10 in part payment of his bill, drawn on the First National Bank of East Grand Forks, in which he never had any funds. He refuses to return to this city without a requisition.

SOUTH DAKOTA.

Sioux Falls—A genuine sensation has been created by the commencement of proceedings to have a guardian appointed for Irving D. Smith of Lake county, known as the millionaire farmer of South Dakota. The proceedings were instituted in behalf of his wife. It is asserted that Mr. Smith is mentally unable to handle the business of his estate. His generous benefactions have attracted a host of beseigers. To date Mr. Smith has deeded to his wife, tenants and various relatives an aggregate of 29,720 acres, valued at $679,200.

The United States Express company has made an unexpected move in the case recently decided against it by the South Dakota board of railroad commissioners, which issued an order requiring it to receive shipments of money at any time in business hours, instead of immediately prior to the departure of trains, as has been the custom.

The express company has instituted an action in the United States court to determine whether or not the board of railroad commissioners has jurisdiction in cases in which express companies are involved.

The county authorities have arrested a man giving his name as Thomas Murphy, but whose true name, it is believed, is Pat Glaster. He is charged with being implicated in robbing Arthur D. Porter.

The local Masonic temple association has opened bids for the construction of a new Masonic temple in this city. J. J. Oleson of Red Wing, Minn., was the lowest bidder, at $37,913.

Huron—As a result of proceedings in circuit court here by cattlemen to resist the enforcement of the order of the state board requiring all cattle to be dipped, whether infected with "scabies" or not, Inspector Ramsey, representing the department at Washington, is making a personal investigation of conditions and will submit his findings to the department of animal industry at Washington.

Mr. Ramsey says that the bureau has carefully considered the question of placing the entire state of South Dakota under quarantine, thus requiring all cattle to be dipped, but as the state board has already promulgated an order placing the infected district under quarantine, he would stand by the action of the board and allow no cattle to be shipped out of the state without being dipped.

There are eighteen counties in the quarantined district of this state. In the proceedings in circuit court here before Judge Whiting, the opinion of the court was that only infected cattle should be dipped, but this latter proceeding on the part of the federal authorities sets aside the findings of the lower court.

TYPHOID AT WILKESBARRE.

Wilkesbarre, Pa., Sept. 5.—An epidemic of typhoid fever prevails in the town of Nanticoke, near here. Over one hundred cases have been reported to the board of health and so far two deaths have resulted. The opening of public schools has been deferred and public funerals have been prohibited.

SPORTSMEN TAKE NOTICE!

Having purchased of the manufacturer a large job lot of Hunting Coats, Shell Vests, Shell Cases, Shell Belts and Cartridge Belts, it places us in a position where we can sell cheaper than anyone else in the city. All we ask is that you look at our goods and compare same with others, and if we are not selling a better grade at a lower price than anyone else in the city, we ask you not to buy of us. Our Hunting Coat at $2.50 is a 10-oz. with a 10-oz. lining, and has a nice leather match pocket with a piece of emery cloth to scratch match on. Our $1.50 Hunting Coat is a fine sage green and has ten pockets. Our shell vest is a very fine sage color and holds 53 shells. It is not made of the flimsy material that others advertise for less money. We also have a stock of shells at a very low price.

KELLEY HARDWARE CO.
DULUTH, MINN.

GREAT NORTHERN RAILWAY
$4.80
St. Paul-Minneapolis and return.
Tickets on sale Sept. 2nd to 9th. Return limit Sept. 11th. (One admission to State Fair included.)
$20.75—Denver, Colo., and return. Tickets on sale Aug. 30th to Sept. 3rd. Return limit Sept. 12th. Extension of limit to Oct. 7th can be secured.
$11.30—Milwaukee, Wis., and return. Tickets on sale Sept. 9th to 15th. Return limit Sept. 16th.
$45.00—Portland, Or., and return. Tickets on sale daily. Return limit 90 days from date of sale.
Round trip homeseekers rates to Minnesota, North Dakota and Canadian Northwest, on every Tuesday until November 1st.
For further information call at City Ticket Office, 432 West Superior street, Duluth, Minn.

DESIRE TO SLEEP

Produced By Speaking of the New "Universal Language."

Sing-Song Effect Strongly Marked Throughout Esperanto.

Boulogne, Sept. 5.—The fact that stood out most clearly at the World's Congress of Esperanto, the new "universal language," was that it can scarcely become a literary vehicle, even though it might fill a commercial void.

This fact stood out when the Esperanto translation of Moliere's "Forced Marriage" was acted at the Theater Municipal. The actual result was a monotonous cadence, regularly rising and falling, and producing a desire to sleep.

This sing-song effect is strongly marked throughout the Esperanto language, not only in speeches and recitations, but in ordinary conversation. It is the outcome of the perfections of the tongue, and does not militate in the least against its utility. The very rules which make Esperanto easy to learn make it monotonous to listen to. For instance, all nouns end in "o," all adjectives in "a," all adverbs (derived) in "e," and all plurals in "j."

All verbs are regular; there is only one conjugation; there is not a solitary exception to a single rule, and in pronunciation the accent always comes on the penultimate syllable. Consequently, although most of the words, considered individually, have a bold and dignified sound, in the aggregate they are not pleasant to the ear.

This was particularly noticeable in a recitation by Miss Schafer of London, entitled "Cu esti au ne esti?" which means "To be or not to be?" and it is doubtful whether Sir Henry Irving at his best could have made Hamlet's soliloquy in Esperanto even distantly compare in dramatic force with the language that Shakespeare wrote.

The invasion of Boulogne by the Expansionists—Brotherhood of the Green Button—was not without its minor tragedies. One morning a young man was found sitting on the steps of a bathing machine, with despair written upon his face. On his lap was a French and English dictionary and a copy of somebody's first French course.

It appeared that he had been studying French for two years in London under an expert master, and had made his first trip to France with the fixed determination of trying his skill.

He had approached five men in the street and fired a carefully-prepared French sentences at them. They apparently had no knowledge of French, and explained the situation in voluble Esperanto.

The young aspirant was in the depths of despair, fully believing that his pronunciation was all wrong, and that he would have to begin his studies again. He had a few Esperanto words written on a slip of paper, and was vainly trying to find them in his dictionary.

The reception given on the first day of the congress to Dr. Ludoviko Zamenhof of Warsaw, the man who made Esperanto, was remarkable.

The Theater Municipal of Boulogne, where the solemn opening (solena malfermo) of the first "Kongreso Universala de Esperanto," was celebrated on Saturday night, was a scene of activity long before the advertised hour of starting.

All the thoroughfares near the theater were gay with flags of all nations, and the green Esperanto banner floated from a hundred masts. The theater was packed from floor to roof with representatives of from 30 to 40 different nationalities, all owning a common tongue and all burning with a common enthusiasm.

Sexes were nearly equally divided. Girls in their teens and octogenarians, even nonagenarians, have become ardent disciples of the body language. Near my seat was a Yorkshire wool-comber, a Swedish schoolmaster, a German baker, a Bohemian merchant, an Alsatian, a Bulgarian, a Finlander, a Russian Pole and an Algerian.

None of them had ever met before that night, but they found no difficulty in holding an animated conversation, and the difference in their pronunciation was not nearly so marked as that between a Parisian and a peasant of Brittany, or between a Londoner and a Cornish fisherman.

When the curtain went up it revealed a little, bald-headed, spectacled man, obviously nervous, standing in the middle of a group of local dignitaries and the leading lights of the Esperanto movement. The audience sprang up like a wave, the "Marseillaise" crashed out from an orchestra of nearly 100 performers, and at its conclusion there rose a din that positively shook the Theater Municipal, and startled the absinthe drinkers in the Grand Cafe de Boulogne two streets away.

The little mild-eyed man was Dr. Zamenhof, the inventor of the baby language. Before him were 2,000 of his Esperanto children, drawn from all ends of the earth. Not half a dozen had seen him before, for he is an incurable recluse, but all alike worshiped him.

MARRIAGE TANGLE.

One of Most Remarkable Appears at Toledo.

Toledo, Ohio, Sept. 5.—One of the most remarkable of marriage tangles was presented yesterday, when Edward and Fred Metzger, twins, made application to marry sisters. An elder brother of the twins had married a sister of the two prospective brides of the twins. Moreover, the father of the twins is the husband of the girls' mother. Lewis C. Metzger married Mrs. Christina Miller. Metzger had three sons, two of them twins. Mrs. Miller had three daughters. Now the daughters become the brides of the sons. Metzger is the father-in-law of his stepdaughters, and Mrs. Metzger is the mother-in-law of her stepsons.

Pain from a Burn Promptly Relieved By Chamberlain's Pain Balm.
A little child of Michael Strauss, of Vernon, Conn., was recently in great pain from a burn on the hand, and as cold applications only increased the inflammation, Mr. Strauss came to Mr. James N. Nichols, a local merchant, for something to stop the pain. Mr. Nichols says: "I advised him to use Chamberlain's Pain Balm, and the first application drew out the inflammation and gave immediate relief. I have used this liniment myself and recommend it very often for cuts, burns, strains and lame back, and have never known it to disappoint." For sale by all leading druggists.

MIND BLANK FOUR YEARS

Missing Contractor Writes Two Letters Daily to Wife.

Hamilton, Ohio, Sept. 5.—Mrs. O. E. Overpeck received a telegram from Civil Engineer John Laird of St. Louis, Mo., saying he had received a telegram from her husband, sent from Lewisburg, Ohio, in which Overpeck said he was on his way to St. Louis, and asking Mr. Laird to wire him at Indianapolis. Contractor Overpeck, in daily letters to his wife, continually writes of the importance of his engagement with Mr. Laird. His mind is reverting, Mrs. Overpeck says, to his work in St. Louis, four years ago, when he and Mr. Laird were interested in constructing engines for some large contracts in that city. It was learned that the conductor who mailed the letters for Mr. Overpeck on the Cincinnati and Detroit train, No. 7, was named Snider, and that he lived in Cincinnati.

Mrs. Overpeck received the usual two letters from her husband, written, as were the others, on board a train, stamped with a special delivery stamp and mailed en route. The last letters were mailed from Detroit and Michigan train No. 7. The letters appear more intelligible than the former ones, and speak of his great desire to be at home to receive the loving care of his devoted wife.

Telegrams were sent to the main offices of all the railroads in Cincinnati, requesting the conductors to keep a sharp lookout for the missing contractor. There were no business affairs to worry him, and his strange conduct is due solely to insomnia, from which he has suffered for several months, caused by too close application to business.

Mrs. Overpeck is almost prostrated with grief over her husband's disappearance and is making every possible effort to discover his whereabouts.

L. C. Overpeck, an uncle of the missing contractor, secured the information from Toledo, Ohio, that the special delivery letters received by Mrs. O. E. Overpeck from her husband were mailed at Toledo, Mr. Overpeck giving them to W. C. Gill, register transfer clerk at the C., H. & D. station in Toledo.

The authorities at Toledo and Detroit, Mich., were given a description of the missing contractor by Mayor Rosch.

POPULAR CLUB MAN

Of Sioux City Drops Dead on Tennis Court.

Sioux City, Iowa, Sept. 5.—While his young wife, their 4-year-old boy and a hundred of his friends were looking on, Robert Tackaberry, one of the wealthy and popular club men of Sioux City dropped dead on the tennis court at the Riverside Boat club Sunday afternoon. The young man had been unusually jovial and, when he staggered and fell to the ground after a careless play, the onlookers thought he was playing some prank. When the truth became known, there was a sensation. Mrs. Tackaberry threw herself across the prostrate form of her husband, unable to control her grief.

Get it for "Her"

Tell It In a Herald Want Advertisement and Stop Worrying!

One Cent a Word Each Insertion—No Advertisement for Less Than 15c.

SHOPPING BY TELEPHONE

	Old Phone.	New Phone.
MEAT MARKETS—		
B. J. Toben	22	22
Mork Bros.	677-M	189
LAUNDRIES—		
Yale Laundry	479	479
Lute's Laundry	447	447
Anchor Laundry	1044-M	1128
Excelsior Steam Laundry	1003-M	1340
DRUGGISTS—		
Boyce	163	163
Smith & Smith	344-M	7
COAL AND FUEL—		
Ohio Fuel Co.	76	76
Finch Fuel Co.	1291	1291
Upham Coal Co.	256	485
FLORISTS—		
Seekins & Le Borious	1356	1626
BAKERIES—		
The Bon Ton		1166
ELECTRICAL CONTRACTING—		
Mutual Electric Co.	496	496
RUBBER STAMP WORKS—		
Con. Stamp & Print'g Co.	702-K	755
FRENCH CLEANING—		
La Rose Dye Works	1202-R	1191
PLUMBING AND HEATING—		
McGurrin Plumbing and Heating Co.	815	
DYE WORKS—		
Northwestern Dyeing and Cleaning Co.	285-M	1516
STOVE REPAIR WORKS—		
City Stove Repair Works	1213-L	743
C. F. Wiggerts & Son	1154-K	554
GOLD AND SILVER PLATING—		
Duluth Plating Works	780	

FOR RENT—STORES.

FOR RENT — STORE ON SUPERIOR street, between Fourth and Fifth avenues west. Address J. B., Herald.

FOR RENT — STORE, 32 EAST SECond street. Inquire 112 East Third street.

BOSTON HAIR PARLORS.

FACIAL BLEMISHES, HAIR MOLES, warts removed by electricity. Shampooing, manicuring, hair switches. Miss Kelly, opp. Glass block. Both 'phones.

PICTURE FRAMING.

DECKERS, 16 SECOND AVENUE WEST

WATCH REPAIRING.

WATCH AND JEWELRY REPAIRING done promptly and in a thorough manner. J. Gruesen, 129 West Superior St.

DETECTIVE AGENCY.

ANDERSON'S DETECTIVE AGENCY—B. F. Anderson, Mgr., 527 Manhattan building, Duluth. Zenith 'phone 660; residence 1213.

FURNITURE MOVING.

PIANOS A SPECIALTY. NEW 'PHONE 1222 or Duluth Music company. W. Flett.

LOST AND FOUND.

LOST—PURSE CONTAINING SMALL sum of money Saturday evening, between Minnesota Candy Kitchen, First avenue west and Fifth street. Return to 20 West Fifth street.

LOST—D. C. H. S. O. I. CLASS PIN. Return to 1922 West Michigan street. Reward.

LOST — DOG WITH COLLAR AND chain. Finder please return to post-office and receive reward.

LOST — SATURDAY EVENING, ON Twenty-third avenue west, above Third street, pay envelope containing $11 and some cents. Owner's name on envelope. Reward for return to Herald.

LOST—LABOR DAY, POCKET LEDGER between Spirit Lake and Nineteenth avenue West. Finder please return to A. G. Anderson, agent Minneapolis Brewing Co., and receive reward.

LOST—LADY'S WATCH WITH INItials "A. S." on back, on St. Croix avenue. Return to 409 St. Croix, upstairs. Reward.

WANTED—TO BUY.

WANTED—FIRST-CLASS ROOM, LOcated near Second avenue west and Third street, at once. Address First-class, Herald.

FOR SALE—COWS.

S. M. KANER WILL ARRIVE WITH A car of fresh milch cows Thursday, Sept. 7. Some Jerseys among them. No. 1219 East Seventh. Zenith 1387.

FOR SALE — IF YOU NEED FRESH milch cows, see E. Carlson, Twenty-second avenue west and Twelfth street. Zenith 1654-D.

CIVIL ENGINEER.

DULUTH ENGINEERING CO.—W. B. Patton, Mgr., 613 Palladio Bldg. Specifications prepared and construction superintended for waterworks, sewers, etc.

TRUNKS AND VALISES.

SAVE MIDDLEMEN'S PROFITS. DULuth Trunk Factory, 220 W. Superior St.

Annual Fall Excursions.

To Detroit and return $12. To Buffalo and return $14. On September 10th and 12th, the Duluth, South Shore and Atlantic railway will run their usual popular Rail and Lake Excursions to Buffalo, Cleveland, Detroit and intermediate points.

Excursion trains leave Duluth at 6:20 p. m., Sept. 10th and 12th, connecting at St. Ignace the following morning with the famous palatial steamers of the Detroit & Cleveland Navigation company.

For full information, illustrated booklets, sleeping car and stateroom accommodations, please apply to

A. J. PERRIN, General Agent,
430 West Superior street, Duluth, Minn.

Kansas City, Mo., and Return $20.45.

August 28 to 31st, "The North-Western Line" will sell Excursion Tickets to Kansas City and return at $20.45. Final limit for return Sept. 5th. City Ticket Office, 302 West Superior street.

$4.80 St. Paul-Minneapolis & Return $4.80.

Sept. 2nd to 9th, Northern Pacific railway will sell tickets, account State Fair, to Twin Cities and return, for $4.80, including one admission to fair. Tickets good returning until Sept. 11th. Three trains each way, including Lake Superior Limited. Leave Duluth 1:55 p. m., arriving St. Paul 6:25 p. m. Parlor observation cars. Night train, 11:10 p. m. For tickets and sleeping car space, call at City Office, 332 West Superior street.

One Cent a Word Each Insertion—No Advertisement for Less Than 15c.

REAL ESTATE, FIRE INSURANCE AND RENTAL AGENCIES

Wm. Prindle Co., Lonsdale building.
N. J. Upham Co., Burrows building.
John A. Stephenson, Wolvin building.
Wm. C. Sargent & Co., Providence.
Chas. P. Craig & Co., 220 W. Sup. St.
L. A. Larsen & Co., 102 Providence.
'Phones 253.

FOR RENT—ROOMS.

SIX LARGE ROOMS, NEWLY PAPERed and painted, city water, 629 West First street. O. C. Hartman Co., 209 Exchange building.

FOR RENT — MODERN FURNISHED rooms. 10 Mason flats.

FOR RENT—LARGE FRONT ALCOVE room, with board. 314 Second avenue west.

FOR RENT—FIVE ROOMS; GAS, ELECTRIC light. 1325 London road.

FOR RENT — NICELY FURNISHED room; gentleman only. 221 South Fifty-seventh avenue west.

ROOMS FOR RENT AT 628 WEST Third street.

TWO COMPLETE FURNISHED front rooms for light housekeeping for man and wife, no children; upstairs. 123 East First street.

FOR RENT—FRONT ROOM NICELY furnished, good location. No. 18 Fourth avenue east.

FOR RENT—THREE UNFURNISHED rooms for light housekeeping. All modern conveniences. Call at 425 First avenue west.

FOR RENT—HOT WATER HEATED, five room and bath, flat. Water and heat furnished. $30 per month. 617 East Fifth street.

FOR RENT—LARGE FRONT ROOM, furnished. 1108 East Second street. Modern, 'phone service, 1574-X new.

FOR RENT — ONE ROOM IN NEW brick flat; all modern conveniences; references required. 122 East Fourth street, flat 4.

FOR RENT—MODERN FURNISHED rooms, also housekeeping rooms. 101 East Superior street.

FOR RENT — LARGE FURNISHED front room with board. Phone 725 R.

NICELY FURNISHED FRONT ROOM. 215 Second avenue west.

FOR RENT—NINE ROOMS AND BATH; hardwood floors and finish. Hot water heat; strictly modern and in best condition; central. J. D. Howard & Co.

FOR RENT — TWO MODERN FURnished rooms, down stairs. 225 East Fourth street.

FOR RENT—THREE ROOMS, MODERN 1526½ East Third street.

STEAM-HEATED ROOMS FOR RENT—also two rooms for light housekeeping. 16 Second avenue west.

FURNISHED ROOMS — WITH HOT water heat; bath telephone, electric light and gas. 2820 West Third street.

WE HAVE SOME VERY DESIRABLE steam-heated rooms on Superior street, suitable for light housekeeping; also some apartments and offices. Charles P. Craig & Co., 220 West Superior street.

FOR RENT—FOUR ROOMS SUITABLE for housekeeping. $5 per month. Apply Prindle & Co.

FOR RENT — NICELY FURNISHED room; electric light and bath. 505 East Second street. Telephone, old 776-L.

FOR RENT—ROOMS, 15 LAKE AVEnue north. Inquire 112 East Third street.

FOR RENT—FLATS.

FOR RENT—THREE-ROOM, STEAM-heated, furnished flat, complete for housekeeping. First floor, 315 West Fourth street.

FOR RENT — FIVE-ROOM, NEW brick flat, hardwood finish, gas, electric light for cooking and heating. Rent reasonable. 314 East Sixth street.

FOR RENT — SEVEN-ROOM FLAT with all conveniences, central. Charles P. Craig & Co., 220 W. Superior street.

TWO, THREE AND FOUR-ROOM, CENtral; convenient. Call 316 West Second.

FOR RENT — SEVEN-ROOM FLAT; bath, electric light; 625 East Third street, $23. Stryker, Manley & Buck.

FOR RENT — FOUR-ROOM FLAT, 2002 West Superior street, $13. Stryker, Manley & Buck.

FOR RENT—NICE FIVE-ROOM FLAT at 2619 West Third street; bath, electric light, hardwood floors, $19. Stryker, Manley & Buck.

FOR RENT—FIVE-ROOM FLAT. CENtral location, Bellevue terrace. N. J. Upham Co., 400 Burrows building.

FOR RENT—TWO FOUR-ROOM HEATed flats, 182 4and 1820 West Second street; rent reasonable. N. J. Upham Co., 400 Burrows building.

FLAT OVER 1608 WEST SUPERIOR street; five rooms, water and sewer; $15 per month. Eaton & Wharton, Lonsdale building.

FOUR-ROOM, MODERN FLAT, $15. 302 West Fourth street, upstairs.

TALKING MACHINES.

BRUNSWICK CO., 110 West Superior street, Wholesale and retail dealers in Victor Talking machines and Edison's Phonographs. We carry all records in catalogue. Mail orders solicited.

FARMS NEAR CHISHOLM.

WE HAVE FINE FARMING LAND IN 40-acre tracts, three miles north of Chisholm, at $6 to $7 per acre, on easy terms. We also have 4,000 acres in T. 46, R. 13 and 14, at $4.50 per acre; 120 acres in T 45, R. 15, at $5.50 per acre; 400 acres in T 58, R. 12, at $3.50 per acre; 640 acres in T 55, R. 21, at $4.50 per acre; 160 acres three miles from Hibbing, at $8.50 per acre; 3,000 acres in T. 60 and 61, R. 14, at $2.50 per acre. F.-Am. Land company, 200 Torrey building.

MINING INVESTMENTS.

PANHANDLE SMELTER AND THOUSands of other stocks at cut rate prices; iron lands bought and sold; big bargains at all times. R. B. Higbee, 410-411 Germania Life building, St. Paul, Minn., established in 1899; both 'phones.

One Cent a Word Each Insertion—No Advertisement for Less Than 15c.

FOR SALE—REAL ESTATE.

FOR SALE.
REAL ESTATE.
$250 will buy Park Point lots; $300 for better ones. I can build you a home. Come and see me.
W. F. LEGGETT,
507 Burrows Building.

L. A. LARSEN,
The Reliable Real Estate Man (formerly with George H. Crosby) sells modern homes and choice building lots in all parts of the city. Land, factory sites and fire insurance. Confidential buyer for corporations and others.
102 Providence Building.
Both 'phones, 253.

MONEY TO LOAN.

MONEY LOANED ON FURNITURE, Pianos, Cattle, Horses, Wagons, and all kinds of personal property; also to salaried people on their own note. Easy payments. Confidential treatment.
WESTERN LOAN COMPANY,
521 Manhattan Building.
New 'phone, 936. Old 'phone, 759-R.

MONEY TO LOAN ON WATCHES, diamonds, furs, etc., and all goods of value from $1 to $1,000. We hold all goods one year even if interest is not paid. The only recognized, reputable pawnbroker. Established 1887. Very low rate of interest from $10 to $1,000. Keystone Loan and Mercantile Co., 16 West Superior St. Zenith 'phone 1680-X.

MONEY TO LOAN ON FURNITURE, pianos, horses or other personal property without delay. No publicity. Established twenty years. Minnesota Loan company, 205 Palladio.

MONEY TO LOAN, ANY AMOUNT. Cooley & Underhill, 207 Exchange Bldg.

UNION LOAN CO.—Makes loans, buys notes and mortgages. 219 Palladio.

MONEY SUPPLIED TO SALARIED people and others upon their own names, without security; easy payments. Offices in fifty-one principal cities. Tolman, 609 Palladio building.

SALARY AND FURNITURE LOANS. Duluth Finance Co., 301 Palladio Bldg.

FOR SALE—HORSES.

BARRETT & ZIMMERMAN, Midway Horse Market, St. Paul, have the largest assortment of horses in the entire Northwest. Auction every Wednesday at 2 o'clock. Private sales daily. Part time given.

WE HAVE ON HAND THE LARGEST assortment of big draft horses of any concern in the state. Come and see us before you buy. Satisfaction guaranteed. We try to please everybody. Sales stable, two blocks east of store on Fifth avenue. Stone-Ordean-Wells company.

FOR SALE—A BAY PONY, GENTLE and sound, 4 years old. Call 608 North Fifty-sixth avenue west.

L. HAMMEL & CO., 300-308 FIRST street, have a carload of fine horses and ponies for sale.

FOR RENT—HOUSES.

FOR RENT — SIX-ROOM HOUSE, 303 Oxford street, Hunter's Park. Gas and water, $9.

FOR RENT—HOUSE, 131 WEST FIRST street, modern.

FOR RENT — EIGHT-ROOM HOUSE ON boulevard, between Lake and First avenue East. $10 per month. Inquire 214 First avenue west.

MODERN EIGHT-ROOM HOUSE, HOT water heat; bath; hardwood floors; on car line. 4823 Grand avenue east.

FOR RENT — NINE-ROOM HOUSE. First class. Water and steam heat furnished. Cheapest rent in the city. Myers Bros., 205 Lyceum.

FOR RENT—NEARLY NEW SIX-ROOM house in desirable location at Lakeside; bath and electric light, $17. Stryker, Manley & Buck.

FOR RENT — SIX - ROOM HOUSE, hardwood floors; furnace heat. 230 Fourteenth avenue east. N. J. Upham Co., 400 Burrows building.

LOAN OFFICE.

WE LOAN MONEY ON WATCHES, diamonds and all articles of value. Established the longest. The most reliable up-to-date place in city. All business strictly confidential. Fire and burglar-proof safes. Crescent Brokers, 413½ West Superior street.

FARM LANDS.

IMPROVED FARMS OF 40 TO 160 acres in St. Louis, Carlton and Douglas counties for sale at low prices and on easy terms. Guaranty Farm Land company, 416 Lyceum building.

LEADING MUSIC STORE.

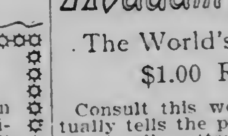

MUSIC and musical merchandise of every description. Edison phonographs, band and orchestra instruments, pianos and organs. INGVALD WESTGAARD, 7 and 9 First Avenue West.

PALMIST.

Madam De Verna

The World's Greatest Palmist.

$1.00 Readings, 50c.

Consult this wonderful woman. She actually tells the past and future, gives advice in all matters of business and family affairs. Tells you for what business you are best adapted. Lost or stolen articles traced. Over Bijou theater, 10 East Superior street. Hours, 9 a. m. to 9 p. m. Readings Sundays.

EXPERT OPTICIAN.

DR. C. C STAACKE, 306 NEW JERSEY building. 106 West Superior street.

FLORIST.

EVERYTHING in plants, cut flowers, artistic designs. Seekins, 110 W. Sup. St.

NOTICE.

TWENTY-FIVE YEARS' EXPERIENCE —Here is where you get soles, 50c; laides' or boys', 40c; rubber heels, 40c. No machinery; all hand work; while you wait. Also full line of shoes. 229 East Superior street. N. Nurick.

STOVE REPAIRS.

DULUTH STOVE REPAIR WORKS. 217 East Superior street. Both 'phones.

One Cent a Word Each Insertion—No Advertisement for Less Than 15c.

FOR SALE—MISCELLANEOUS.

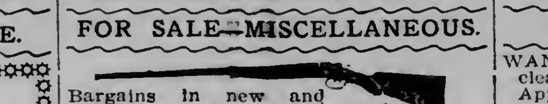

Bargains in new and slightly used shot guns and rifles. Ammunition and sporting goods of all kinds; guns for rent. J. W. Nelson, 5 East Superior street, Duluth.

FOR SALE—A SEVEN-ROOM HOUSE; winter's wood; good barn and garden; $200. Apply at the house, Fifty-ninth avenue west and Main street, No. 3. Apply at once.

FOUR-ROOM HOUSE FOR SALE AT Glen Avon. Apply 326 West Superior street (Schiller's store).

Closing out Dressers, Chiffoniers, Bookcases less than cost. 20 First Ave. W.

Closing out Steel Ranges, $10 to $20; hotel range $85. 20 First avenue west.

Closing out Tables, Chairs, Cupboards, Rockers, less than cost. 20 First Ave. W.

DON'T PAY 15 CENTS A COPY FOR Everybody's Magazine; $1 a year at this agency, will be $1.50 Sept. 1. We furnish everything in magazines. Zenith Subscription Agency, 417 Burrows building.

FOR SALE—HOUSEHOLD GOODS AT 432 East Second street.

FOR SALE—SECOND-HAND 12 BY 12 automatic engine and 50-arc light generator, with lamps and switchboard; will sell separate. Clyde Iron works.

FOR SALE — HOUSEHOLD GOODS, cheap if taken at once. K., Lowell block.

FOR SALE—FURNITURE OF FIVE-room flat. Flat for rent, modern and central. Address A., Herald office.

FOR SALE—GROCERY STORE; SPLENdid trade; good location; cheap rent; will sell at a bargain. Owner leaving city. B 51, Herald.

FOR SALE—200 SHARES MINNESOTA Mining and Manufacturing company stock, (new issue). Make offer. Address L., 24, Herald office.

FOR SALE—SANITARY COUCH; UPright glass show case, rocking chair and stand at a bargain. Call 224 South Nineteenth avenue east.

FOR SALE—NEW WINCHESTER REpeating shot gun and case, slight use; $15. Also fine duck boat complete. Enquire Mr. Chamberlain, jewelry dept. Panton & White Co.

FOR SALE—TWENTY-FOUR-FOOT half cabin gasoline launch, with five horse-power Palmer engine, $200. Mrs. K. Nelson, 727 South Sixty-ninth avenue west, West Duluth, Minn.

FOR SALE—DOMESTIC SEWING MAchine and burner oil range. 2815 West Third street.

FOR SALE — THREE-CHAIR BARBER shop. 604½ West Superior street.

FOR SALE — EIGHT HUNDRED shares of Black Rock Gold Mining company. B 56, Herald.

Closing out fifty iron beds, all styles. Your own price. 20 First avenue west.

FOR SALE—FULL-DRESS COAT AND vest, small size. A snap at $6. Address S. T., Herald.

FOR SALE — WELL ESTABLISHED toilet parlors. Reason for selling, ill health. Address Box 240, Superior hotel, Superior, Wis.

EVERYTHING IN MAGAZINES.

YOU MAY ADD TO ANY ORDER—Harper's Weekly or Monthly, at $3.35; Century, $3.65; Scribner's, $2.65; World's Work, Outing or Current Literature, $2.50; Review of Reviews, Lippincott's or Reader, $2. Order now. Zenith Subscription Agency, 417 Burrows building. 'Phone 987-L.

MEDICAL.

MEN AND WOMEN—VITALIZED, "VIRTUama," is a French mode of treatment that is positively guaranteed to cure impotency and incontinence of urine resulting from indiscretions or debility, gives vitality and vigor to old and middle-aged, restoring the desires, ambitions and aspirations of youth and health, fitting for success and happiness in business, professional, social and married life. $2 a package or 3 for $5. Send your money to nearest druggist. He will deliver this vitalizer in plain wrapper at your residence, prepaid. No one should expect cheaper remedies to rejuvenate them. Don't waste time and money with any others. Druggists supplied by jobbers.

FOR WOMEN ONLY—DR. RAYMOND'S Pills for delayed periods. Absolutely reliable, perfectly safe. No danger, no pain, no interference with work. Relief brought to thousands after everything else failed. Highly recommended by all that have used them. By mail $2. Dr. R. G. Raymond Remedy Co., room 27, 84 Adams street, Chicago, Ill.

LADIES—Dr. LaFranco's Compound; safe speedy regulator, 25c; druggists or mail. Booklet free. Dr. LaFranco. Phila., Pa.

PERSONAL.

FRANK,
I'm done with you unless you dress up a little better. Why don't you go to the Eagle Clothing Co.'s sale. They are selling suits that formerly cost from $12 to $25 for $7.77 Don't miss the chance to get one of them and look respectable.
MADGE.

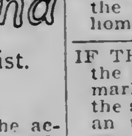

PURE, SAFE AND SURE!

Dr. Roger's **Tansy**, Pennyroyal and Cotton Root Pills. A test of forty years in France has proved them to *positively* cure SUPPRESSION OF THE MENSES. Special Price reduced to $1.00 per box. Mailed in plain wrapper. Imported direct from Paris, France, by W. A. ABBETT, Druggist, Duluth, Minn., 201 West Superior street.

YOUNG WIDOW WISHES TO MAKE the acquaintance of a getleman; object home. B 93, Herald.

IF THE PERSON WHO IS CARRYING the umbrella with a gold-hooked handle marked Mrs. A. M. Miller will return the same to the owner, they may receive an umbrella which will be truly their own.

DETROIT, AUG. 29, '05.—INFORMATION of Daniel McCraon, from Simcoe, Ont.; 47 years old, about 5 feet 7 inches in height, stout build, sandy complexion, a blacksmith by trade. Last heard from in 1883; went from Detroit to Manistee, Mich., to work in lumber woods. There is an estate to settle in Simcoe, Ont., and any information concerning him will be thankfully received. Respectfully yours, Charles Higgins, city treasurer's office. At Detroit, Mich.

HOWARD'S PHOTOS ALWAYS SATISfactory. Remember our special offer. Open Sundays.

SAFE, SURE, GUARANTEED FEMALE Peas—quickly relieve suppression from any cause. $2. French Remedy company, box 367, Duluth, Minn.

A BEAUTIFUL ELEVEN - POUND baby boy for adoption. 413 Seventh avenue east.

ARCHITECTS.

FRANK L. YOUNG & CO., 201 Pal. Bldg.

One Cent a Word Each Insertion—No Advertisement for Less Than 15c.

HELP WANTED—MALE.

WANTED—PARTIES TO CONTRACT clearing from ten to fifty acres of land. Apply Hotel McKay.

BOOKS OPENED, POSTED, AUDITED and closed. All business confidential. Thorough accountant. M., Herald.

WANTED IMMEDIATELY — FIRST-class vest maker; also trouser maker. Permanent position. eGorge H. Brenton.

WANTED — A FIRST CLASS WHITE porter. Apply at once at 110 West Superior street, city.

WANTED — GOOD SOLICITOR, CITY and country work. Address Q 23, Herald.

MEN WANTED TO COME TO US IF you are suffering from any disease peculiar to your sex. We cure Varicocele, Syphilis, Stricture, Gonorrhoea, Bladder and Kidney diseases, Lost Vitality and all pelvic troubles. Established in Duluth 1899. We cure to stay cured and you can take our opinion as final. If your case is curable, we will cure you. Progressive Medical association, No. 1 West Superior street, upstairs.

WANTED — SOLICITOR FOR CITY trade among business men. I 25, Herald.

WANTED—FIFTY LABORERS; WORK all winter building wooden pipe; wages $2; board $18. Apply 407 West Michigan street.

WANTED—SIX YOUNG GENTLEMEN to room and board. 315 West Fourth.

Men to learn barber trade—Time and expense saved by our method. Illus. cat. free. Moler Barber College, Minneapolis.

WANTED—BOY. MINNESOTA CIGAR Box company.

WANTED—THREE CARPENTERS FOR rail road. 10 hours $2.50 per day. Steady work. None but good men need apply. Address 327 Eighth avenue west, Duluth.

JAPAN-RUSSIA WAR—COMPLETE official history. Bonanza for canvassers. Extra terms. Outfit free. General agents wanted on salary. Ziegler Co., Philadelphia.

WANTED — BRIGHT YOUNG MAN about 18 years old to learn the crockery business. Apply at once, Freimuth.

100 RAILROAD LABORERS FOR BIG Minneapolis lumber company, between Brainerd and Bemidji, $2.25 per day; new camps in sandy country; all winter's work in woods; free fare tonight. Fifty men for M. J. Peppard & Co. in Wisconsin; day and station work; free fare. One hundred day and station men for McIntosh Bros. big contract on Wisconsin Central railway. One hundred men for the new D., M. & N. railway work, for head contractors, Payne, Hibbing, Bengal and Nashwauk; free fare daily. Woodsmen, city work, mills, etc. National Employment company, 431 West Michigan street.

WRITE for booklets telling how we place men in positions paying $1,000-$5,000; opportunities now open for competent Salesmen, Executive, Clerical and Technical men; offices in 12 cities. HAPGOOD'S, Brain Brokers, 313 Nicollet avenue, Minenapolis, Minn.

FINLANDER CLERK FOR CLOTHING and general store. National Employment Co., 431 West Michigan street.

WANTED — ACTIVE AGENTS FOR Russian-Japanese war book; good salary; sample free. Address Globe company, 723 Chestnut street, Philadelphia.

WANTED—NEWSPAPER CANVASSER. Appy in person to circulator, Herald.

$85 MONTHLY — MAIL CARRIER, clerk examinations coming; preparation free. Franklin institute, Rochester, N. Y.

ATTORNEYS.

A. T. PARK, ATTORNEY AND COUNselor at law. 401 Lonsdale building. Zenith 'phone, 1783.

CHIMNEY SWEEP.

Also furnace cleaning—No dust made in house. Eastman Bros. Zenith 1289.

UPHOLSTERY.

C. F. FORSELL, PRACTICAL UPHOLsterer. Shop 338 E. Sup. St. Zenith 940.

BOARD OFFERED.

SCHOOL TEACHERS WILL FIND good board in modern home. X, care of Herald.

BOARD AND ROOM. 2815 WEST THIRD street.

FURNISHED ROOM AND BOARD—521 West Second street.

LARGE FRONT ROOM WITH BOARD for two; also table board for five gentlemen. 130 West Third street.

NEWLY PAINTED AND PAPERED; large light and reasonable priced room; new bedding, electric lights, fine bath; in a private family; table board if desired. 226 East Third street.

ROOM AND BOARD, 202 WEST THIRD street.

ROOM AND BOARD, 218 WEST THIRD.

TABLE BOARD AND LUNCH, 329 W. 1st

BOARD AND NICELY FURNISHED rooms, 122 East First street.

BOARD AND ROOM, 305 E. THIRD ST.

LADIES' AND GENTS' CLOTHES'

G. Shapiro, 721 W. Superior St., pays the highest price for old clothes. Zenith 1582.

EXPERT CLOTHES CLEANER.

AND PRESSER. GOODS CALLED FOR and delivered. S. Weinir, 11 Fifth ave. W. Zen. 'phone 1087-X. Old clothes bought.

FIRE INSURANCE.

INSURANCE WRITTEN IN BEST COMpanies. Cooley & Underhill, 207 Exchange building.

CLAIRVOYANT.

CLARISSA LE LONG, THE FAMOUS clairvoyant, is in Superior, tells you everything. Clarissa Le Long, not better than the best, but better than the rest. 328 Tower avenue. Dime social every Friday evening, 8 p. m.

PRIVATE HOSPITAL.

MRS. HANSEN, GRADUATE MIDWIFE —female complaints. 413 Seventh avenue east. Old 'phone, 1591; Zenith, 1225.

MILLINERY.

MISS FITZPATRICK, 502 E. 4. Old 'phone

M. A. COX, 330 EAST FOURTH STREET

CHOICE CALIFORNA WINES.

JUST RECEIVED — A CARLOAD OF extra fine California wines for family and medicinal use. Forni company, 107 East Superior street.

FOR SALE—PINE STUMPAGE.

SEVERAL SMALL TRACTS OF CHOICE pine, convenient to railroads; suitable for small jobbers. Great Western Land Co., 16 Fifth avenue west.

One Cent a Word Each Insertion—No Advertisement for Less Than 15c.

HELP WANTED—FEMALE.

GIRL FOR HOUSEWORK; NONE BUT competent apply. 218 Tenth avenue east.

WANTED—COMPETENT GIRL FOR general housework. Elderly girl preferred. Good wages to right party. Call 413 Seventh avenue east,

WANTED—GOOD GIRL FOR GENERAL housework. 210 West Third street.

EXPERIENCED SOLICITORS FOR one of the best selling books published, 40 per cent commission. Zenith Subscription Agency, 417 Burrows building.

WANTED — EXPERIENCED LADIES' clothes ironers at once. Peerless Laundry.

WANTED — GIRL FOR GENERAL housework; small family. Call at 104 South Sixteenth avenue east.

WANTED IMMEDIATELY—GIRL FOR general housework; must be good cook; no washing. 2232 East First street.

WANTED — GIRL FOR GENERAL housework. Mrs. Fred Ingalls, 220 Sixteenth avenue east, north.

WANTED — GIRL FOR GENERAL housework; new house; two in family. 217 West Third street.

WANTED — GIRL FOR GENERAL housework. 222 West Second street.

WANTED — SCANDINAVIAN DINING room girl and one dishwasher. 210 Lake avenue south.

WANTED—NURSE GIRL. MRS. D. H. Costello, 5 Adams flats, Seventh avenue east.

WANTED AT ONCE—YOUNG GIRL for general housework. 627 East Second street.

WANTED — GIRL FOR GENERAL housework. 1426 East First street.

WANTED — EXPERIENCED GIRL FOR our china department. Apply at once. Freimuth's.

WANTED — GIRL FOR GENERAL housework. 614 East Sixth street.

WANTED—YOUNG GIRL FOR GENERal housework; small family. 1511 East Third street.

WANTED—COMPETENT GIRL TO ASsist with housework. Inquire 631 East Fifth street.

WANTED—GOOD GIRL FOR GENERAL housework, three in family; large salary. Flat 1, 218 Fifteenth avenue east.

WANTED—TWO FIRST CLASS WAITresses at once at the Miller Hotel.

WANTED — HIGH OR NORMAL school girl to assist at housework; East end. Address B 80, Herald.

WANTED — GIRL OR WOMAN FOR general kitchen work. 2132 West Superior street.

WANTED— A COMPETENT COOK AT 2628 East Superior street. Mrs. D. D. Murray.

COMPETENT GIRL FOR GENERAL housework. Mrs. Gallagher, Twenty-seventh street, Park Point.

WANTED — GOOD GIRL FOR GENeral housework. 1416 East Fourth street. Mrs. J. A. Campbell.

WANTED — GIRL FOR GENERAL housework. 316 Fifteenth avenue east.

COOK, DISHWASHERS, WAITRESSES, laundresses, general housework and nurse girl. Somer's Emp., 17 2nd ave. E.

SITUATIONS WANTED—FEMALE.

YOUNG LADY, EXPERIENCED BOOKkeeper, wants position as assistant. R 54, Herald.

RELIABLE WOMAN WANTS WORK by the day or laundry to take home. Q, 67 Herald.

GIRL 14 YEARS OF AGE WANTS EMployment; light housework or nurse girl; central; sleep home nights. Old phone 1281-L. Jennie Sundstrom.

YOUNG LADY ATTENDING SCHOOL would like to work for her board and room. Address M. L., Herald.

WANTED—POSITION AS HOUSEKEEPer by lady with experience. Best references. E. J., Chisholm, Minn.

BUNDLE WASHING WANTED. 1707 West Fifth street.

GIRL 14 YEARS OF AGE WANTS place to help with light housework or care for child. B 99, Herald.

WIDOW WITH TWO CHILDREN wants position as housekeeper; best references. B 83, Herald.

POSITION AS CASHIER, EXPERIence; state salary. I 26. Herald.

YOUNG GIRL WANTS LIGHT HOUSEwork. 301 Eighteenth and One-half avenue west.

WANTED — POSITION BY EXPERIenced young lady as cashier or clerk, or both. Willing and not afraid to work. X 200, Herald.

WANTED — POSITION BY YOUNG lady, thoroughly competent, in doctor's office, as clerk, cashier, where one can make oneself generally useful, not afraid to learn. H. 3., Herald.

SITUATIONS WANTED—MALE.

WANTED — BY YOUNG MAN, LIGHT work for the winter. Will care for private stable; strictly temperate and reliable. Q 58, Herald.

YOUNG MAN WOULD LIKE POSITION as janitor. Address B 81, Herald.

BOOKKEEPER DESIRES POSITION forenoons, or will work all day. R. R. Herald.

GENTLEMAN DESIRES POSITION OF trust; no objection to leaving city; highest references. Address Q, 41, Herald office.

DYE WORKS.

DULUTH DYE WORKS, 3 W. SUP. ST. 2023 W. Sup. St. Old. 1341-L. Zen. 1334.

ZENITH CITY DYE WORKS. LARGEST and most reliable dye works in Duluth. First-class work guaranteed. Work called for and delivered. Both 'phones, 6 East Superior street.

THE PERFECT TRIAL.

THREE GREAT REMEDIES, THE Balm of Figs, Royal Fig Tonic and Cereate. A perfect remedy. Strictly confidential. Ladies kindly send name and address, and I will call at their home. Mrs. R. A. Folkers, Gen Mgr. Room 23, over Gidding's, Duluth, Minn.

IF YOU WILL BRING

Suit to 10 4th Ave. west, we press it for 50c; pants, 15c. J. Oreckovsky.

STENOGRAPHY.

GRACE BARNETT, 307 FIRST NATIONal Bank building.

ORIENTAL GOODS IMPORTER.

THE ONLY GENUINE ORIENTAL store in the city. 319 East Superior street.

SECRET SOCIETIES.

MASONIC.
PALESTINE LODGE, NO. 79, A. F. & A. M.—Regular meetings, first and third Monday evenings of each month, at 8 o'clock. Next meeting Sept. 4th, 1905. Work—Guy A. Eaton, W. M.; H. Nesbitt, secretary.

IONIC LODGE, NO. 186, A. F. & A. M.—Regular meetings second and fourth Monday evenings of each month at 7:30 o'clock. Special meeting, Sept. 11th, 1905. Work—First degree. William D. Underhill, W. M.; H. S. Newell, secretary.

KEYSTONE CHAPTER, N. 20, R. A. M. Stated convocations second and fourth Wednesday evenings of each month, at 8 o'clock. Next meeting, Sept. 13th, 1905. Work—General business. William A. McGonagle, H. P.; W. T. Ten Brook, secretary.

DULUTH COMMANDERY, NO. 18, K. T. Stated conclave, first Tuesday of each month at 8 p. m. Stated conclave, Sept. 5, at Masonic Temple, Lake avenue and Second street. Business. C. W. Wilson, Em. Com.; Alfred Le Richeaux, recorder.

SCOTTISH RITE.
Regular meetings every Thursday evening of each month, at 8 o'clock. Next meeting —, 1905. Work —. Jerome E. Cooley, secretary.

EUCLID LODGE, NO. 198, A. F. & A. M.—Regular meetings first and third Wednesday evenings of each month at 7:30 o'clock. Next meeting, Sept. 6. Work, First degree. G. E. Budd, W. M.; A. Dunleavy, secretary.

K. O. T. M.
DULUTH TENT, NO. 1—MEETS EVERY Wednesday in K. O. T. M. hall, 224 West First street. Visiting Sir Knights always welcome. J. P. Peterson, commander; Charles J. Hector, finance keeper, 32 West First street. J. B. Gelineau, record keeper, office in hall. For rent of hall apply at record keeper's office. Hours, 10 a. m. to 1:30 p. m. and Saturday evenings.

MODERN SAMARITANS.
ALPHA COUNCIL NO. 1 meets at Elks' hall every Thursday evening at 8 p. m. Next meeting, Aug. 31. Beneficent degree. F. A. Noble, G. S.; Effie Johnson, L. G. S.; Wallace P. Wellbanks, scribe; T. A. Gall, financial scribe.

A. O. U. W.
105, meets at New Maccabee Hall, 224 West First street, every Thursday evening at 8 o'clock. Lee Warner, M. W.; W. W. Fentermacher, recorder; O. J. Murvold, financier, 8 East Seventh street.

A. O. U. W.
DULUTH LODGE, NO. 10, meets in Odd Fellows' hall every Tuesday evening at 8 o'clock. Geo. J. Sherman, M. W.; J. W. Stepherdson, financier; A. E. Blake, recorder. Sick benefits meets 7:30 o'clock.

KNIGHTS OF PYTHIAS.
NORTH STAR LODGE, K. of P., No. 35, meets every Tuesday evening at 8 o'clock sharp at 118 West Superior street. Tuesday, Sept. 5—work in First and Second. G. E. Storms, C. C.; H. B. Young, K. R. S.

I. O. F.
COURT COMMERCE, NO. 3283, Independent Order of Foresters, meets first and Third Friday evening, at 8 o'clock, at Rowley's hall, No. 112 West First street. Next meeting Sept. 15, 1905. Initiations. R. J. Pickard, C. R.; W. W. Hoopes, R. S.

FRATERNAL ORDER OF EAGLES.
DULUTH AERIE, NO. 79, MEETS every second and fourth Thursday during July, August and September at 8 p. m., at Eagle hall, Folz building, 118 West Superior street. W. E. Brown, W. P.; J. W. Schroeder, worthy secretary, 11 First avenue east. Apply to W. E. Brown, 417 West Superior street, for rental of hall.

M. W. A.
IMPERIAL CAMP, NO. 2206, meets at Elks' hall, 118 West Superior street, first and third Mondays. Visiting members always welcome. F. B. Beaupre, V. C.; N. P. Turnbladt, banker; R. Rankin, clerk

CLAN STEWART, NO. 50, O. S. C.—Meets first and third Wednesdays of each month at 8 p. m., in Folz hall, West Superior street. John G. Ross, chief; Malcolm MacDonald, secretary; John Burnett, financial secretary, Thirty-sixth street, Park Point. Next meeting, Wednesday, Sept. 6.

ROYAL LEAGUE.
ZENITH COUNCIL, NO. 161, Royal League, meets in Elks' hall, second and fourth Monday evenings at 8 o'clock. J. P. Heffernan, archon; L. P. Murray, scribe, 1315 East Fifth street.

KNIGHTS OF THE LOYAL GUARD—Subordinate Division, No. 132, meets first and third Wednesday evenings each month, Hall A, Kalamazoo block. Next meeting Wednesday evening, Sept. 6. The ladies and children will have a card party in the afternoon. Prizes. Ice cream and cake served, 15 cents each. Same for the evening. All come and have a good time.

MODERN MACCABEES—Zenith City Tent No. 1044, meets every first and third Thursday of the month at Rowley's hall, 112 West First street. Commander, J. A. McCuen; record keeper, E. R. Gnifke; finance keeper, A. G. Case, care Union depot, after 1 p. m.

U. A. O. D.
DULUTH GROVE, NO. 40, meets the second and fourth Monday at Kalamazoo hall. F. G. Sandstedt, N. A.; M. Monson, financial secretary.

INTERNATIONAL UNION of Steam Engineers, Local Union No. 15, meets every Thursday evening, 601 Lyceum building. President, John F. Gogins; vice president, Ole Hanson; financial secretary, E. W. Robinson; recording secretary, I. W. Gilland; treasurer, C. J. Wendt; conductor, Andrew Wold; guard, Wm. Beatty.

12 Pages. **DULUTH EVENING HERALD.** 12 Pages.

TWENTY-THIRD YEAR. LAST EDITION. WEDNESDAY, SEPTEMBER 6, 1905. TWO CENTS.

MINNESOTA HISTORICAL SOCIETY.

LAST OF PEACE ENVOYS LEAVE PORTSMOUTH EN ROUTE TO THEIR HOMES

A Large Crowd Says "Adieu" to the Famous Men.

Baron Komura Is Spending the Day at Harvard.

Expert De Martens Expresses His Views on the Treaty.

Portsmouth, N. H., Sept. 6.—Life in this picturesque section of New England, which for the last four weeks has centered around proceedings of the peace conference, began slipping back into normal channels today with the departure of Mr. Witte and the Russian mission on a special train for New York, and the Japanese entourage, who did not go with Baron Komura, last night. Mr. Witte was up early this morning, and before he had taken breakfast a crowd had assembled in the hotel veranda to see him off. He shook hands with each of the persons gathered about him, and when he started he was given cheers and cries of "Adieu."

Mr. Takahira, who headed the Japanese party, also was heartily cheered.

At the navy yard the work has already begun of restoring the general store to its former condition. The furniture will be shipped back to Washington, including the table on which the treaty was signed. This piece of furniture may be preserved by the department of state, and also the chairs in which the envoys sat.

In perpetuation of the historic part which the navy yard has played in the last month, it has been suggested that a bronze tablet be placed on the walls of the peace building commemorative of the "peace of Portsmouth," brought about within its walls.

NINETEEN MONTHS WAR

Was Fought Almost Entirely In Neutral Territory.

Portsmouth, Sept. 6.—Mr. De Martens, having been requested by the Associated Press to express his views on the treaty just signed, said last night: "Your request for my personal opinion on the treaty is somewhat embarrassing on account of the part, although modest, which I took in the work of the peace conference at Portsmouth. However, if my opinion can, even in a small degree, enlighten the political situation and assist in a right and impartial appreciation of the treaty of Portsmouth, I am ready to say what I think. I have not the intention of condemning or praising anything, but will limit myself to some rudimentary elements, which may help in the formation of a just and enlightened public opinion.

"The last war between Russia and Japan has no precedent in the annals of international wars, it is 'unique and original' in its exploits as well as in the conditions of the struggle. Russia sustained reverses and misfortunes which nobody expected. Japan obtained successes which surprised even the Japanese patriots.

"When it is asked: 'Where was the theater of war?' it is answered, 'It was in neutral territory.' It must be admitted that such a war during nineteen months on the territory of a neutral state is an absolutely new condition in the annals of international relations. Considering these unique and extraordinary circumstances, it is only too natural that the clauses of the treaty of peace signed regard more the neutral states, Korea and China, than the territorial possessions of the two belligerent powers. It was only at the last moment, almost at the opening of the peace conference, that Russian territory, a part of the island of Sakhalin, was occupied by the Japanese. On account of this situation the present treaty of peace between Russia and Japan will always attract the attention of jurists and doplomatists. They will be astonished in seeing that after a terrible struggle during eighteen months, between two great military powers, as having shed torrents of human blood, a treaty of peace was concluded, the clauses of which regard almost exclusively Korea and Manchuria. The surprise of the future impartial historian will increase with the knowledge that before the war the Japanese predominance in Korea was already formally recognized, and that Russia never intended to oppose the principle of the 'open door' in Manchuria so solmenly proclaimed by the treaty of Portsmouth.

"That is why Russia could not admit the Japanese pretension of a reimbursement for the cost of the war. A belligerent country, the territory of which is intact, and not occupied by the enemy, is not vanquished and cannot pay war tribute. That is why Russia, for love of peace, sacrificed the southern part of Sakhalin. However, all the other clauses of the treaty of peace regard Korea and Manchuria, and show the incontestable fact that Russia, for the moment, abandoned her grandiose and worldly policy in the direction of distant and uncertain fields of the Far East. Personally, I am convinced that after having known the clauses of the treaty of peace the Russian nation will not fret, but will gather together all her forces for a new great struggle, not on the battlefield, but on the field of productive work and of social and political progress. That is why, according to my deep and unshakable conviction, all the recrimination and reciprocal accusations provoked in my country by the disasters of war should cease. The moment of the gathering of all our forces, the moment of working conscientiously, regardless of class or social position, has begun."

JAPANESE ARE VERY ANGRY OVER PEACE

Hold Meetings and Declare Nation Has Been Humiliated.

Tokio, Sept. 5.—(Delayed in transmission.)—The first turbulence attendant on the popular anger over terms of peace arranged with Russia, took place today. A mass meeting to protest against the action of the government was called to take place at Hibiya park, but the Metropolitan police closed the gates and attempted to prevent the assemblage of the people. The municipality protested against the action of the police and finally the gates were thrown open and a large crowd gathered and voted in favor of resolutions declaring the nation humiliated and denouncing the terms of which the treaty of peace was arranged. The crowd was serious in its conduct, rather than angry, and the police handled it discreetly. The gathering eventually dispersed in an orderly manner.

Later on, however, a crowd attempted to hold a meeting in the Shintomo theater and the police dispersed it. A portion of the crowd then proceeded to the office of the Kokokum In Shinbun, the government organ and began hooting. Three employes of the paper armed with swords appeared at the door of the place and checked the attack and the police again dispersed the crowd. It was thought that the trouble had passed when suddenly a portion of the crowd made a rush at the building, hurled stones and damaged some of the machinery.

Several persons were injured during the attack, but the police eventually cleared the streets of the crowd and arrested a number of the rioters. The disorder is not general and the situation is not serious.

Similar meetings have been held at Osaka and Nagoya, which in round terms denounced the government and asked them to resign.

General sentiment throughout the country seems to favor reactionary measures, but it appears clear that the majority of the people will eventually accept the result of the peace conference however disappointing it may be.

Possibly public opinion will become more definite when the government informs the people of the actual results of the Portsmouth conference. There has yet been no information given out regarding the final adjustment of the most serious issues.

Telegrams from Kobe, Nogoiya, Oska, Sasebo, Kanazawa, Himeji, Fyoto and Tokomai expressed the popular dissatisfaction and dejection over the result. The minor radical papers have thrown off all restraint and pronounce the peace settlement the greatest humiliation the country has ever suffered. They even advise a refusal to ratify the treaty, through various expedients. Few flags are appearing in the capital. In some instances where enthusiastic citizens have displayed flags their neighbors have advised their removal.

The higher middle classes, including commercial and fiancial men, remain strangely silent, but their disappointment is evident. The general market, reflecting the attitude of depression declined sharply at the opening today and trading was sluggish. The bulk of the people continue apathetic while the hostility of the radicals grows.

Nagasaki, Sept. 5—(Tuesday noon.)—The peace news was received without enthusiasm in the chief centers of Kiushiu province. There is a general feeling of chagrin that Japan has been deprived of the rightful fruits of victory and there is disappointment especially at the fact that permanent security from Russian aggression has not been secured. The diplomatic failure is considered to be due to the negotiations commencing prematurely.

Yokohama, Sept. 6.—The peace terms are not known exactly but it is rumored that the abandonment of the indemnity will cause general and profound disappointment. There have been no demonstrations. The people are quietly awaiting the official announcement of the text of the treaty.

CHOLERA BREAKS OUT IN CITY OF HAMBURG

U. S. Regulations In Relation to Emigrants Put In Force.

Hamburg, Sept. 6.—A case of cholera, the third up to date, was found today in the heart of the business and hotel districts here.

Past Assistant Surgeon McLaughlin of the United States marine hospital corps, who arrived here yesterday from Naples under orders to make a thorough investigation of the situation here and who has been instructed to enforce the United States treasury regulations relative to ships leaving for American ports began work today. He visited the quarantine station and will go to Cuxhaven and examine the 1,000 emigrants there bound for New York, when they will be transferred from the Bulgaria to the Waldersee, on which they will sail for America.

Bromberg, Sept. 6.—One death from cholera has occurred here.

Posen, Sept. 6.—The wife of a ship owner, Karl Scheffler of Stetten, died here today of cholera.

Marienwerder, West Prussia, Sept. 6.—Three fresh cholera cases and one death have been reported in this administrative district. The new cases are in the villages of Jagowshoehe, Schirpitz and Kurzebrack. The death occurred at Niederausmass.

Berlin, Sept. 6, 4:56 p. m.—An official bulletin just issued says that thirteen new cases of cholera and two deaths were reported during the twenty-four hours ending at noon today, making the total ninety cases and twenty-six deaths.

The infected area was sensibly widened today. The river Oder has become tainted. Three cases have been reported from the administrative district of Frankfort on the Oder, in three small places along the stream, among the rivermen.

CRUISER LENA,

Interned at Vallejo Will Soon Sail For Vladivostok.

Vallejo, Cal., Sept. 6.—The Russian cruiser Lena, which has been interned at the Mare Island navy yard for nearly a year, will leave for San Francisco next Saturday, where she will go into the dry dock. Permission has been received and orders are now awaited for the Lena to depart for Vladivostok, and it is expected that she will sail for that port about Sept. 20.

RUSSIAN PAPERS

Do Not Think Treaty Conducive to Peace.

St. Petersburg, Sept. 6.—There is much comment in the morning papers on the anglo-Japanese treaty which it is considered is not conducive to peace because it upsets the balance of power in the Far East and makes England and Japan predominant. The Novoe Vryma expresses the opinion, that it is directed against German designs in the Far East while the Sviet declares that the treaty shuts out Russia from the Pacific and opens the sea anywhere in Asia. The Bourse Gazette takes a similar view.

KOMURA AT BOSTON.

Japanese Envoy Pays Visit to Harvard University.

Boston, Sept. 6.—Baron Komura, the Japanese peace envoy and eight of his party who came here last night, were the guests at breakfast, today, at the Hotel Touraine of the Naiwa Dining club, an association of leading Japanese merchants of this city. After the breakfast, which was an informal affair, Baron Komura and his suite went to Harvard university of which institution he is an alumnus. The party expected to pass several hours at the university and leave for New York this afternoon.

A STRENUOUS LIFE.

Iowa Falls, Iowa, Sept. 6.—At least one Iowa editor is leading a strenuous life if his manifold duties may be taken as a criterion. Clint E. Myers, editor and publisher of the Radcliffe Signal in this county, finds time, in addition to editing and publishing his paper, which includes stunts at the case, in the job department, motive power behind the press, etc., to officiate as a justice of the peace, notary public, city clerk, superintendent of the city waterworks, secretary-treasurer and general manager of a telephone system and cunday other duties.

VETERANS PARADE

Feature of the Day at the G. A. R. Encampment.

Many of Aged Men Fell From Ranks Exhausted.

Denver, Sept. 6.—The main event of the Grand Army encampment speaking from the viewpoint of the rank and file was the grand parade, which occurred today. To the veteran, the privilege of again treading in step with comrades of the bivouac of '61, is one for which no hardship seems too great to undergo, no ordeal too severe to undertake. Many who marched the two miles, today, were exhausted when the end was reached and many others, weakened by age, fell out of line long before the journey was completed. These tottering old veterans, regretting their inability to remain in the parade and giving every evidence of their feelings, would be cared for by the persons nearest at hand, led to a place where they could rest and recover from their exhaustion. It was a common sight to see a gray haired old soldier sitting on the curbing gazing wistfully at his more sturdy comrades as they passed him by. The ovation given the marchers was unstinted. The streets were packed with people, and the windows and roofs of buildings along the line of march swarmed with humanity. The cheering was continuous and the grizzled old warriors were kept busy bowing acknowledgements and raising their hats in courteous salute.

FEELING OF HOPEFULNESS

In New Orleans Fever Situation; Not So Good Outside.

New Orleans, Sept. 6.—New cases of fever in New Orleans since 6 p. m. Tuesday, 7; total cases to date, 2,118. Deaths today, 5; total deaths, 299.

The effect of the cool weather in the South on the yellow fever patients is shown today in the increase in the number of deaths at New Orleans up to noon, although the reports of new cases are gratifyingly small. There is a large daily discharge of recovered patients, and this tends to increase the feeling of hopefulness over the situation. The plague is believed to have spent its force in New Orleans, but reports from infected parishes throughout Louisiana are not so encouraging.

New Orleans, Sept. 6.—With the exception of Lake province and Tallulah, near each other in Northern Louisiana, yellow fever reports both from city and country appear favorable in character. Locally there are many evidences of the state of the mosquito theory, most conspicuous of which is the fact that in the list of new cases for the preceding twenty-four hours, there is not a single one from the original area of infection, the forty-four squares in which the fever first appeared, though there are hundreds of non-immunes in the district. Superhuman work in the matter of disinfection and the eradication of mosquitoes has been done in this section and while the infection has not been entirely wiped out, a day's freedom from new cases, indicates that the disease has been shorn of much of its power.

NON-POLITICAL SUBJECTS

Desired By Tower at Coming Dinner to Mason.

Berlin, Sept. 6.—Some German newspapers yesterday printed a statement to the effect that Charlemagne Tower the American ambassador, had refused to preside at a farewell dinner to be given Sept. 18 to Frank H. Mason, American consul general here (who is to succeed John K. Gowdy as consul general at Paris,) if the question of a reciprocity treaty between Germany and the United States was to be discussed at the dinner. What actually took place was that in discussing the program of toasts with the committee having the arrangements for the dinner in charge, the ambassador suggested that the toasts be limited to non-political subjects. He did not mention the matter of a reciprocity treaty.

MADAME WITTE'S NEPHEW

Commits Suicide After Killing A Young Girl.

St. Petersburg, Sept. 6.—A sensation has been caused at Moscow by the suicide of Madame Witte's nephew, M. Khotinsky, who shot a girl through the heart and then turned the revolver on himself, inflicting a wound from which he died after he had been taken to the hospital. Khotinsky was a volunteer in a dragoon regiment. Four of his brothers died under somewhat tragic circumstances.

MASSACRED BY TARTARS.

Tiflis, Sept. 6.—A dispatch from Elizabethpol says that all of the inhabitants of the Armenian village of Makend, in the district of Zangesursk, have been massacred by Tartar nomads. Other villages of the district are surrounded by Tartars, and the governor is urgently sending for reinforcements.

FIRE IN CONVENT IN ROME.

Rome, Sept. 6.—A violent incendiary fire broke out, today, in the convent attached to the basilica of Saint Cecilia in the Trastevere quarter. The roof fell in and a number of the nuns' cells were destroyed but there was no loss of life.

STATE INVESTIGATION OF INSURANCE METHODS BEGINS IN NEW YORK

Witnesses From All the Large Companies Are Present.

Ex-Governor Frank Black Represents the Equitable Society.

Object of Inquiry Is to Improve Laws of State.

New York, Sept. 6.—Former Governor Frank S. Black of this state appeared as counsel for the Equitable Life Assurance society before the joint legislative committee today, when the committee commenced its investigation of life insurance conditions in this state. Before the hearing opened Mr. Black said:

"We have nothing to conceal and no one to protect. We seek no legal technicalities to evade, answering any questions. We will aid in everyway the progress of the inquiry."

Paul D. Cravath was present in the interests of Thomas F. Ryan, and W. C. Gulliver attended as counsel for James Hazen Hyde.

Senator Armstrong in outlining the purposes of the investigation said:

"Our object will not be to punish anybody for wrongdoing in the past, but to get at all of the salient features of the modern insurance business, so as to suggest to the next legislature an adequate law that will not only protect the policy holders in all life insurance companies but will likewise protect the insurance company management from abuse at the hands of designing persons. As most insurance companies are mutual in theory we shall endeavor to pass a law that will compel them to be mutual in fact. Then the officers of the company will always be working for the interest of the policy holders, instead of working for themselves by the formation of subsidiary companies to divide the profits of the main company. A large number of the present insurance laws are good. It will be our aim to make them better."

Several of the officers of the New York Life Insurance company, who had been subpoenaed appeared before the committee and also several officers who were not summoned. With them came the company's books covering the business of the past ten years. The officers present were John A. McCall, president; George W. Perkins, T. A. Buckner, D. P. Kingsley, vice presidents; Rufus W. Weeks, chief actuary; E. R. Perkins second vice president; John C. McCall, secretary; E. D. Randolph, treasurer and many junior officers. Vice President Perkins said that no legal counsel was present to represent the company and that none was needed.

James M. Beck represented the Mutual Life Insurance company, Lawyers Frank R. Lawrence and Frank H. Platt, the Mutual Reserve Life Insurance company and Richard V. Lindaberry the Metropolitan Life Insurance company.

In opening the hearing counsel for the committee stated that the first subject taken up would be the position of the policy holders in the administration of the companies. He quoted the evidence once given by Henry B. Hyde, founder of the Equitable society, to show the position of the Equitable stockholders.

Robert A. Grannis, first vice president of the Mutual company was called as the first witness. He testified that he was a director of the United States Mortgage & Trust company and of the Lawyers' Trust company.

Mr. Hughes, counsel for the committee quoted from the charters of the Mutual the clauses giving rights to the policy holders in the elections of officers and other administrative rights and had the by-laws of the company identified and placed on the record.

FRANCE ALL READY TO ATTACK MOROCCO

Only Awaits Word From Fez as to the Sultan's Answer.

Paris, Sept. 6.—The government still awaits word from Fez regarding the sultan's answer to the French ultimatum to Morocco, the time limit of which expired yesterday. It is the firm intention of the ministers to enforce redress without reference to outside influences. Unofficial intimations have been received that Germany does not sympathize with a French military demonstration against Morocco, as likely to complicate the general Moroccan question on the eve of the conference. Nevertheless there is a positive determination her to keep the redress of the outrage in the arrest of the Algerian citizen Bouzian, entirely separate from the general question of Morocco, and to pursue the question of redress to the end. Whether both military and naval demonstrations will be made awaits the final word from Fez. But both branches of the service are prepared for eventualities. The ineffectual result of the demonstration of the American fleet at Tangier to secure the release of Ion Perdicaris when he was held a prisoner by Raisuli inclines the authorities here to favor a military movement, striking into the interior instead of at the coast.

DR. SALMON HANDS IN HIS RESIGNATION

Intimation That It Was Requested By the President.

Washington, Sept. 6.—Dr. David E. Salmon, chief of the bureau of animal industry, department of agriculture, has tendered his resignation, to take effect immediately on the appointment of his successor. The resignation has been accepted, to take effect Oct. 1.

The resignation was announced by Secretary Wilson at noon today, but he declined to state whether the severance is due to the charges filed recently against Dr. Salmon. These charges related to the connection which Dr. Salmon had had with George E. Howard, in the printing business, and which later resulted in the organization of the Howard Label company of Washington. This company holds the contract for supplying meat inspection tags to the government. The relations of Salmon and Howard were investigated by Solicitor McCabe of the department of agriculture, and the doctor was exonerated, it having been shown that he withdrew from the company soon after the first contract was received from the government. Charges were preferred against Dr. Salmon, also in connection with the meat inspection service, which is conducted under the direction of his bureau. He was exonerated also on these charges, but the report was not accepted as satisfactory by the packing concerns, whose applications for meat inspection had been denied.

While the announcement was that the resignation was purely voluntary, there is a well authenticated rumor that President Roosevelt was not satisfied with the conditions shown by the investigation. The report of Solicitor McCabe sets forth this year there have been twelve applications for meat inspection, and that none of these were denied.

EMPEROR WILLIAM EXPRESSES BELIEF IN THE "YELLOW PERIL"

New York, Sept. 6.—Congressman McNary of Massachusetts, who was a member of the American party received yesterday by Emperor William, is quoted in a Times dispatch from Berlin as follows:

"In our conversation, the emperor dwelt on the 'Yellow peril' and expressed the opinion that the Japanese would follow up their military successes by closing the 'open door' and, by their command of cheap labor, force Europe and America out of the Oriental markets.

"He went on to say that it was necessary for the white nations to stem the yellow peril by uniting. The only power that Japan feared was America and it was a good thing for for the world that the United States was on one side of the Japanese empire.

"The emperor asked us what we thought of German railways. We said frankly that we believed the American lines were better. The kaiser assented, but said he thought German cities were better paved than those in America."

HAWAIIAN VOLCANOES ARE SIMILAR TO THOSE ON MOON

San Francisco, Sept. 6.—Prof. W. H. Pickering of Harvard, the astronomer, is here en route home from a visit to the Hawaiian islands. He makes the interesting statement that although he had never seen the volcanoes of the Hawaiian islands previous to his recent trip there, he recognized in them old familiar friends. He says he met their ancestors from afar, as it were, through a telescope, and that they are similar to those of the moon—that is, those of the engulfment variety.

While in Honolulu, Prof. Pickering delivered a lecture, in which he advanced the theory that the moon was originally a part of the earth, and was thrown off, and that the Hawaiian islands were about in the center of those lunar genesis. The space that was left when the moon material was thrown off was the Pacific ocean. The large volcanoes of Maunaloa and Kilauea, on the island of Hawaii, and Haleakala, on Maui, were, Prof. Pickering stated, in many ways exactly like those he had observed through a telescope on the moon.

LAST WORD FROM LIEUT. PEARY

New York, Sept. 6.—What is believed to be the final word from Commander Robert E. Peary before his return from his attempt to reach the north pole was received today by Herbert L. Bridgman of Brooklyn, secretary of the Peary Arctic club. The message came from Etah, North Greenland and in it Commander Peary stated his ship, the Roosevelt, would leave that port Aug. 16, the date of the message, with twenty-three Eskimo men and some 200 dogs to establish a base at Cape Sabine for the final dash into the frozen region about the pole. Commander Peary added that the machinery of the Roosevelt had been overhauled and that all was in readiness for ice fighting. All on board were well.

BISHOP HAS RELAPSE.

Peoria, Ill., Sept. 6.—Bishop John L. Spalding of the diocese of Peoria, has suffered a relapse following his attack of paralysis three months ago. He has been in Lebanon, Ky., at his old home, for several weeks and telegrams received yesterday stated that his physicians and friends were alarmed at his condition. Stomach trouble which was brought on by the first stroke of paralysis, and which the doctors fear may cause another attack, is said to be the present difficulty.

VARTANIAN MUST DIE.

Constantinople, Sept. 6.—The criminal court at Stamboul has condemned to death the Armenian, Ghirkis Vartanian, a naturalized American citizen, for the murder of the Armenian merchant, Apik Undijan, Aug. 26, who was shot by Vartanian in the Galatea quarter of this city.

BAKU STILL BURNING.

Loss Already Amounts to Million of Roubles.

St. Petersburg, Sept. 6.—Private advices from Baku, Caucasia, today say that the "Black town" district of that city is still burning and also the works at Balakhan, Bibiebat, Nomani and Sabunto. The losses amount to millions of roubles. Baku is overhung with dense clouds of smoke and the flames of burning buildings illuminated the city all night long. It is alleged that the disorders were started by Armenians, who, disguised as soldiers, fired on Russians and Tartars. The Persian consul was asked to act as a pacificator but he replied that conciliation was impossible with the Armenians, who had killed 200 Persian subjects.

PARKER GETS A $100,000 JOB.

New York, Sept. 6.—Former Judge Alton B. Parker will succeed Prof. Collins as chief counsel for the Brooklyn Rapid Transit company at an annual salary of $100,000, according to an announcement yesterday. Prof. Collins has retired, and the firm of Collins & Sheehan, which has acted for years in an advisory capacity to the company, will now be known as Sheehan & Parker. William F. Sheehan was one of Parker's strongest supporters in the recent presidential campaign.

PANIC AT BARCELONA.

Barcelona, Sept. 6.—A panic prevails here over the anarchistic agitation. Tourists are abandoning their hotels and leaving the city. The police have seized a Socialist paper for applauding the recent bomb xeplosion here.

DEFECTIVE PAGE

12 Pages. **DULUTH EVENING HERALD.** 12 Pages.

TWENTY-THIRD YEAR. LAST EDITION. WEDNESDAY, SEPTEMBER 6, 1905. TWO CENTS.

MINNESOTA HISTORICAL SOCIETY.

LAST OF PEACE ENVOYS LEAVE PORTSMOUTH EN ROUTE TO THEIR HOMES

A Large Crowd Says "Adieu" to the Famous Men.

Baron Komura Is Spending the Day at Harvard.

Expert De Martens Expresses His Views on the Treaty.

Portsmouth, N. H., Sept. 6.—Life in this picturesque section of New England, which for the last four weeks has centered around proceedings of the peace conference, began slipping back into normal channels today with the departure of Mr. Witte and the Russian mission on a special train for New York, and the Japanese entourage, who did not go with Baron Komura, last night. Mr. Witte was up early this morning, and before he had taken breakfast a crowd had assembled in the hotel veranda to see him off. He shook hands with each of the persons gathered about him, and when he started he was given cheers and cries of "Adieu."

Mr. Takahira, who headed the Japanese party, also was heartily cheered.

At the navy yard the work has already begun of restoring the general store to its former condition. The furniture will be shipped back to Washington, including the table on which the treaty was signed. This piece of furniture may be preserved by the department of state, and also the chairs in which the envoys sat.

In perpetuation of the historic part which the navy yard has played in the last month, it has been suggested that a bronze tablet be placed on the walls of the peace building commemorative of the "peace of Portsmouth," brought about within its walls.

NINETEEN MONTHS WAR

Was Fought Almost Entirely In Neutral Territory.

Portsmouth, Sept. 6.—Mr. De Martens, having been requested by the Associated Press to express his views on the treaty just signed, said last night: "Your request for my personal opinion on the treaty is somewhat embarrassing on account of the part, although modest, which I took in the work of the peace conference at Portsmouth. However, if my opinion can, even in a small degree, enlighten the political situation and assist in a right and impartial appreciation of the treaty of Portsmouth, I am ready to say what I think. I have not the intention of condemning or praising anything, but will limit myself to some rudimentary elements, which may help in the formation of a just and enlightened public opinion.

"The last war between Russia and Japan has no precedent in the annals of international wars, it is unique and original in its exploits as well as in the conditions of the struggle. Russia sustained reverses and misfortunes which nobody expected. Japan obtained successes which surprised even the Japanese patriots.

"When it is asked: 'Where was the theater of war?' it is answered, 'It was in neutral territory.' It must be admitted that such a war during nineteen months on the territory of a neutral state is an absolutely new condition in the annals of international relations. Considering these unique and extraordinary circumstances, it is only too natural that the clauses of the treaty of peace signed regard more the neutral states, Korea and China, than the territorial possessions of the two belligerent powers. It was only at the last moment, almost at the opening of the peace conference, that Russian territory, a part of the island of Sakhalin, was occupied by the Japanese. On account of this situation the present treaty of peace between Russia and Japan will always attract the attention of jurists and doplomatists. They will be astonished in seeing that after a terrible struggle during eighteen months, between two great military powers, as having shed torrents of human blood, a treaty of peace was concluded, the clauses of which regard almost exclusively Korea and Manchuria. The surprise of the future impartial historian will increase with the knowledge that before the war the Japanese predominance in Korea was already formally recognized, and that Russia never intended to oppose the principle of the 'open door' in Manchuria so solmenly proclaimed by the treaty of Portsmouth.

"That is why Russia could not admit the Japanese pretension of a reimbursement for the cost of the war. A belligerent country, the territory of which is intact, and not occupied by the enemy, is not vanquished and cannot pay war tribute. That is why Russia, for love of peace, sacrificed the southern part of Sakhalin. However, all the other clauses of the treaty of peace regard Korea and Manchuria, and show the incontestable fact that Russia, for the moment, abandoned her grandiose and worldly policy in the direction of distant and uncertain fields of the Far East. Personally, I am convinced that after having known the clauses of the treaty of peace the Russian nation will not fret, but will gather together all her forces for a new great struggle, not on the battlefield, but on the field of productive work and of social and political progress. That is why, according to my deep and unshakable conviction, all the recrimination and reciprocal accusations provoked in my country by the disasters of war should cease. The moment of the gathering of all our forces, the moment of working conscientiously, regardless of class or social position, has begun."

JAPANESE ARE VERY ANGRY OVER PEACE

Hold Meetings and Declare Nation Has Been Humiliated.

Tokio, Sept. 5.—(Delayed in transmission.)—The first turbulence attendant on the popular anger over terms of peace arranged with Russia, took place today. A mass meeting to protest against the action of the government was called to take place at Hibiya park, but the Metropolitan police closed the gates and attempted to prevent the assemblage of the people. The municipality protested against the action of the police and finally the gates were thrown open and a large crowd gathered and voted in favor of resolutions declaring the nation humiliated and denouncing the terms of which the treaty of peace was arranged. The crowd was serious in its conduct, rather than angry, and the police handled it discreetly. The gathering eventually dispersed in an orderly manner.

Later on, however, a crowd attempted to hold a meeting in the Shintomo theater and the police dispersed it. A portion of the crowd then proceeded to the office of the Kokokum in Shinbun, the government organ and began hooting. Three employes of the paper armed with swords appeared at the door of the place and checked the attack and the police again dispersed the crowd. It was thought that the trouble had passed when suddenly a portion of the crowd made a rush at the building, hurled stones and damaged some of the machinery.

Several persons were injured during the attack, but the police eventually cleared the streets of the crowd and arrested a number of the rioters. The disorder is not general and the situation is not serious.

Similar meetings have been held at Osaka and Nagoya, which in round terms denounced the government and asked them to resign.

General sentiment throughout the country seems to favor reactionary measures, but it appears clear that the majority of the people will eventually accept the result of the peace conference however disappointing it may be.

Possibly public opinion will become more definite when the government informs the people of the actual results of the Portsmouth conference. There has yet been no information given out regarding the final adjustment of the most serious issues.

Telegrams from Kobe, Nogoiya, Oska, Sasebo, Kanazawa, Himeji, Fyoto and Tokoma expressed the popular dissatisfaction and dejection over the result. The minor radical papers have thrown off all restraint and pronounce the peace settlement the greatest humiliation the country has ever suffered. They even advise a refusal to ratify the treaty, through various expedients. Few flags are appearing in the capital. In some instances where enthusiastic citizens have displayed flags their neighbors have advised their removal.

The higher middle classes, including commercial and fiancial men, remain strangely silent, but their disappointment is evident. The general market, reflecting the attitude of depression declined sharply at the opening today and trading was sluggish. The bulk of the people continue apathetic while the hostility of the radicals grows.

Nagasaki, Sept. 5—(Tuesday noon.)—The peace news was received without enthusiasm in the chief centers of Kiushiu province. There is a general feeling of chagrin that Japan has been deprived of the rightful fruits of victory and there is disappointment especially at the fact that permanent security from Russian aggression has not been secured. The diplomatic failure is considered to be due to the negotiations commencing prematurely.

Yokohama, Sept. 6.—The peace terms are not known exactly but it is rumored that the abandonment of the indemnity will cause general and profound disappointment. There have been no demonstrations. The people are quietly awaiting the official announcement of the text of the treaty.

CHOLERA BREAKS OUT IN CITY OF HAMBURG

U. S. Regulations In Relation to Emigrants Put In Force.

Hamburg, Sept. 6.—A case of cholera, the third up to date, was found today in the heart of the business and hotel districts here.

Past Assistant Surgeon McLaughlin of the United States marine hospital corps, who arrived here yesterday from Naples under orders to make a thorough investigation of the situation here and who has been instructed to enforce the United States treasury regulations relative to ships leaving for American ports began work today. He visited the quarantine station and will go to Cuxhaven and examine the 1,000 emigrants there bound for New York, when they will be transferred from the Bulgaria to the Waldersee, on which they will sail for America.

Bromberg, Sept. 6.—One death from cholera has occurred here.

Posen, Sept. 6.—The wife of a ship owner, Karl Scheffler of Stetten, died here today of cholera.

Marienwerder, West Prussia, Sept. 6.—Three fresh cholera cases and one death have been reported in this administrative district. The new cases are in the villages of Jagowshoehe, Schirpitz and Kurzebrack. The death occurred at Niederausmaass.

Berlin, Sept. 6, 4:56 p. m.—An official bulletin just issued says that thirteen new cases of cholera and two deaths were reported during the twenty-four hours ending at noon today, making the total ninety cases and twenty-six deaths.

The infected area was sensibly widened today. The river Oder has become tainted. Three cases have been reported from the administrative district of Frankfort on the Oder, in three small places along the stream, among the rivermen.

CRUISER LENA,

Interned at Vallejo Will Soon Sail For Vladivostok.

Vallejo, Cal., Sept. 6.—The Russian cruiser Lena, which has been interned at the Mare Island navy yard for nearly a year, will leave for San Francisco next Saturday, where she will go into the dry dock. Permission has been received and orders are now awaited for the Lena to depart for Vladivostok, and it is expected that she will sail for that port about Sept. 20.

RUSSIAN PAPERS

Do Not Think Treaty Conducive to Peace.

St. Petersburg, Sept. 6.—There is much comment in the morning papers on the anglo-Japanese treaty which it is considered is not conducive to peace because it upsets the balance of power in the Far East and makes England and Japan predominant. The Novoe Vryma expresses the opinion, that it is directed against German designs in the Far East while the Sviet declares that the treaty shuts out Russia from the Pacific and opens the sea anywhere in Asia. The Bourse Gazette takes a similar view.

KOMURA AT BOSTON.

Japanese Envoy Pays Visit to Harvard University.

Boston, Sept. 6.—Baron Komura, the Japanese peace envoy and eight of his party who came here last night, were the guests at breakfast, today, at the Hotel Touraine of the Naiwa Dining club, an association of leading Japanese merchants of this city. After the breakfast, which was an informal affair, Baron Komura and his suite went to Harvard university of which institution he is an alumnus. The party expected to pass several hours at the university and leave for New York this afternoon.

A STRENUOUS LIFE.

Iowa Falls, Iowa, Sept. 6.—At least one Iowa editor is leading a strenuous life if his manifold duties may be taken as a criterion. Clint E. Myers, editor and publisher of the Radcliffe Signal in this county, finds time, in addition to editing and publishing his paper, which includes stunts at the case, in the job department, motive power behind the press, etc., to officiate as a justice of the peace, notary public, city clerk, superintendent of the city waterworks, secretary-treasurer and general manager of a telephone system and cunday other duties.

VETERANS PARADE

Feature of the Day at the G. A. R. Encampment.

Many of Aged Men Fell From Ranks Exhausted.

Denver, Sept. 6.—The main event of the Grand Army encampment speaking from the viewpoint of the rank and file was the grand parade, which occurred today. To the veteran, the privilege of again treading in step with comrades of the bivouac of '61, is one for which no hardship seems too great to undergo, no ordeal too severe to undertake. Many who marched the two miles, today, were exhausted when the end was reached and many others, weakened by age, fell out of line long before the journey was completed. These tottering old veterans, regretting their inability to remain in the parade and giving every evidence of their feelings, would be cared for by the persons nearest at hand, led to a place where they could rest and recover from their exhaustion. It was a common sight to see a gray haired old soldier sitting on the curbing gazing wistfully at his more sturdy comrades as they passed him by. The ovation given the marchers was unstinted. The streets were packed with people, and the windows and roofs of buildings along the line of march swarmed with humanity. The cheering was continuous and the grizzled old warriors were kept busy bowing acknowledgements and raising their hats in courteous salute.

FEELING OF HOPEFULNESS

In New Orleans Fever Situation; Not So Good Outside.

New Orleans, Sept. 6.—New cases of fever in New Orleans since 6 p. m. Tuesday, 7; total cases to date, 2,118. Deaths today, 5; total deaths, 299.

The effect of the cool weather in the South on the yellow fever patients is shown today in the increase in the number of deaths at New Orleans up to noon, although the reports of new cases are gratifyingly small. There is a large daily discharge of recovered patients, and this tends to increase the feeling of hopefulness over the situation. The plague is believed to have spent its force in New Orleans, but reports from infected parishes throughout Louisiana are not so encouraging.

New Orleans, Sept. 6.—With the exception of Lake prevince and Tallulah, near each other in Northern Louisiana, yellow fever reports both from city and country appear favorable in character. Locally there are many evidences of the state of the mosquito theory, most conspicuous of which is the fact that in the list of new cases for the preceding twenty-four hours, there is not a single one from the original area of infection, the forty-four squares in which the fever first appeared, though there are hundreds of non-immunes in the district. Superhuman work in the matter of disinfection and the eradication of mosquitoes has been done in this section and while the infection has not been entirely wiped out, a day's freedom from new cases, indicates that the disease has been shorn of much of its power.

NON-POLITICAL SUBJECTS

Desired By Tower at Coming Dinner to Mason.

Berlin, Sept. 6.—Some German newspapers yesterday printed a statement to the effect that Charlemagne Tower the American ambassador, had refused to preside at a farewell dinner to be given Sept. 18 to Frank H. Mason, American consul general here (who is to succeed John K. Gowdy as consul general at Paris,) if the question of a reciprocity treaty between Germany and the United States was to be discussed at the dinner. What actually took place was that in discussing the program of toasts with the committee having the arrangements for the dinner in charge, the ambassador suggested that the toasts be limited to non-political subjects. He did not mention the matter of a reciprocity treaty.

MADAME WITTE'S NEPHEW

Commits Suicide After Killing A Young Girl.

St. Petersburg, Sept. 6.—A sensation has been caused at Moscow by the suicide of Madame Witte's nephew, M. Khotinsky, who shot a girl through the heart and then turned the revolver on himself, inflicting a wound from which he died after he had been taken to the hospital. Khotinsky was a volunteer in a dragoon regiment. Four of his brothers died under somewhat tragic circumstances.

MASSACRED BY TARTARS.

Tiflis, Sept. 6.—A dispatch from Elizabethpol says that all of the inhabitants of the Armenian village of Makend, in the district of Zangesursk, have been massacred by Tartar nomads. Other villages of the district are surrounded by Tartars, and the governor is urgently sending for reinforcements.

FIRE IN CONVENT IN ROME.

Rome, Sept. 6.—A violent incendiary fire broke out, today, in the convent attached to the basilica of Saint Cecilia in the Trastevere quarter. The roof fell in and a number of the nuns' cells were destroyed but there was no loss of life.

STATE INVESTIGATION OF INSURANCE METHODS BEGINS IN NEW YORK

Witnesses From All the Large Companies Are Present.

Ex-Governor Frank Black Represents the Equitable Society.

Object of Inquiry Is to Improve Laws of State.

New York, Sept. 6.—Former Governor Frank S. Black of this state appeared as counsel for the Equitable Life Assurance society before the joint legislative committee today, when the committee commenced its investigation of life insurance conditions in this state. Before the hearing opened Mr. Black said:

"We have nothing to conceal and no one to protect. We seek no legal technicalities to evade, answering any questions. We will aid in everyway the progress of the inquiry."

Paul D. Cravath was present in the interests of Thomas F. Ryan, and W. C. Gulliver attended as counsel for James Hazen Hyde.

Senator Armstrong in outlining the purposes of the investigation said:

"Our object will not be to punish anybody for wrongdoing in the past, but to get at all of the salient features of the modern insurance business, so as to suggest to the next legislature an adequate law that will not only protect the policy holders in all life insurance companies but will likewise protect the insurance company management from abuse at the hands of designing persons. As most insurance companies are mutual in theory we shall endeavor to pass a law that will compel them to be mutual in fact. Then the officers of the company will always be working for the interest of the policy holders, instead of working for themselves by the formation of subsidiary companies to divide the profits of the main company. A large number of the present insurance laws are good. It will be our aim to make them better."

Several of the officers of the New York Life Insurance company, who had been subpoenaed appeared before the committee and also several officers who were not summoned. With them came the company's books covering the business of the past ten years. The officers present were John A. McCall, president; George W. Perkins, T. A. Buckner, D. P. Kingsley, vice presidents; Rufus W. Weeks, chief actuary; E. R. Perkins second vice president; John C. McCall, secretary; E. D. Randolph, treasurer and many junior officers. Vice President Perkins said that no legal counsel was present to represent the company and that none was needed.

James M. Beck represented the Mutual Life Insurance company, Lawyers Frank R. Lawrence and Frank H. Platt, the Mutual Reserve Life Insurance company and Richard V. Lindaberry the Metropolitan Life Insurance company.

In opening the hearing counsel for the committee stated that the first subject taken up would be the position of the policy holders in the administration of the companies. He quoted the evidence once given by Henry B. Hyde, founder of the Equitable society, to show the position of the Equitable stockholders.

Robert A. Grannis, first vice president of the Mutual company was called as the first witness. He testified that he was a director of the United States Mortgage & Trust company and of the Lawyers' Trust company.

Mr. Hughes, counsel for the committee quoted from the charters of the Mutual the clauses giving rights to the policy holders in the elections of officers and other administrative rights and had the by-laws of the company identified and placed on the record.

FRANCE ALL READY TO ATTACK MOROCCO

Only Awaits Word From Fez as to the Sultan's Answer.

Paris, Sept. 6.—The government still awaits word from Fez regarding the sultan's answer to the French ultimatum to Morocco, the time limit of which expired yesterday. It is the firm intention of the ministers to enforce redress without reference to outside influences. Unofficial intimations have been received that Germany does not sympathize with a French military demonstration against Morocco, as likely to complicate the general Moroccan question on the eve of the conference. Nevertheless there is a positive determination her to keep the redress of the outrage in the arrest of the Algerian citizen, Bouzian, entirely separate from the general question of Morocco, and to pursue the question of redress to the end. Whether both military and naval demonstrations will be made awaits the final word from Fez. But both branches of the service are prepared for eventualities. The ineffectual result of the demonstration of the American fleet at Tangier to secure the release of Ion Perdicaris when he was held a prisoner by Raisuli inclines the authorities here to favor a military movement, striking into the interior instead of at the coast.

DR. SALMON HANDS IN HIS RESIGNATION

Intimation That It Was Requested By the President.

Washington, Sept. 6.—Dr. David E. Salmon, chief of the bureau of animal industry, department of agriculture, has tendered his resignation, to take effect immediately on the appointment of his successor. The resignation has been accepted, to take effect Oct. 1.

The resignation was announced by Secretary Wilson at noon today, but he declined to state whether the severance is due to the charges filed recently against Dr. Salmon. These charges related to the connection which Dr. Salmon had had with George E. Howard, in the printing business, and which later resulted in the organization of the Howard Label company of Washington. This company holds the contract for supplying meat inspection tags to the government. The relations of Salmon and Howard were investigated by Solicitor McCabe of the department of agriculture, and the docter was exonerated, it having been shown that he withdrew from the company soon after the first contract was received from the government. Charges were preferred against Dr. Salmon, also in connection with the meat inspection service, which is conducted under the direction of his bureau. He was exonerated also on these charges, but the report was not accepted as satisfactory by the packing concerns, whose applications for meat inspection had been denied.

While the announcement was that the resignation was purely voluntary, there is a well authenticated rumor that President Roosevelt was not satisfied with the conditions shown by the investigation. The report of Solicitor McCabe sets forth this year there have been twelve applications for meat inspection, and that none of these were denied.

EMPEROR WILLIAM EXPRESSES BELIEF IN THE "YELLOW PERIL"

New York, Sept. 6.—Congressman McNary of Massachusetts, who was a member of the American party received yesterday by Emperor William, is quoted in a Times dispatch from Berlin as follows:

"In our conversation, the emperor dwelt on the 'Yellow peril' and expressed the opinion that the Japanese would follow up their military successes by closing the 'open door' and, by their command of cheap labor, force Europe and America out of the Oriental markets.

"He went on to say that it was necessary for the white nations to stem the yellow peril by uniting. The only power that Japan feared was America and it was a good thing for for the world that the United States was on one side of the Japanese empire.

"The emperor asked us what we thought of German railways. We said frankly that we believed the American lines were better. The kaiser assented, but said he thought German cities were better paved than those in America."

HAWAIIAN VOLCANOES ARE SIMILAR TO THOSE ON MOON

San Francisco, Sept. 6.—Prof. W. H. Pickering of Harvard, the astronomer, is here en route home from a visit to the Hawaiian islands. He makes the interesting statement that although he had never seen the volcanoes of the Hawaiian islands previous to his recent trip there, he recognized in them old familiar friends. He says he met their ancestors from afar, as it were, through a telescope, and that they are similar to those of the moon—that is, those of the engulfment variety.

While in Honolulu, Prof. Pickering delivered a lecture, in which he advanced the theory that the moon was originally a part of the earth, and was thrown off, and that the Hawaiian islands were about in the center of those lunar genesis. The space that was left when the moon material was thrown off was the Pacific ocean. The large volcanoes of Maunaloa and Kilauea, on the island of Hawaii, and Haleakala, on Maui, were, Prof. Pickering stated, in many ways exactly like those he had observed through a telescope on the moon.

LAST WORD FROM LIEUT. PEARY

New York, Sept. 6.—What is believed to be the final word from Commander Robert E. Peary before his return from his attempt to reach the north pole was received today by Herbert L. Bridgman of Brooklyn, secretary of the Peary Arctic club. The message came from Etah, North Greenland and in it Commander Peary stated his ship, the Roosevelt, would leave that port Aug. 16, the date of the message, with twenty-three Eskimo men and some 200 dogs to establish a base at Cape Sabine for the final dash into the frozen region about the pole. Commander Peary added that the machinery of the Roosevelt had been overhauled and that all was in readiness for ice fighting. All on board were well.

BISHOP HAS RELAPSE.

Peoria, Ill., Sept. 6.—Bishop John L. Spalding of the diocese of Peoria, has suffered a relapse following his attack of paralysis three months ago. He has been in Lebanon, Ky., at his old home, for several weeks and telegrams received yesterday stated that his physicians and friends were alarmed at his condition. Stomach trouble which was brought on by the first stroke of paralysis, and which the doctors fear may cause another attack, is said to be the present difficulty.

VARTANIAN MUST DIE.

Constantinople, Sept. 6.—The criminal court at Stamboul has condemned to death the Armenian, Ghirkis Vartanian, a naturalized American citizen, for the murder of the Armenian merchant, Apik Undijan, Aug. 26, who was shot by Vartanian in the Galatea quarter of this city.

BAKU STILL BURNING.

Loss Already Amounts to Million of Roubles.

St. Petersburg, Sept. 6.—Private advices from Baku, Caucasia, today say that the "Black town" district of that city is still burning and also the works at Balakhan, Bibiebat, Nomani and Sabunto. The losses amount to millions of roubles. Baku is overhung with dense clouds of smoke and the flames of burning buildings illuminated the city all night long. It is alleged that the disorders were started by Armenians, who, disguised as soldiers, fired on Russians and Tartars. The Persian consul was asked to act as a pacificator but he repiled that conciliation was impossible with the Armenians, who had killed 200 Persian subjects.

PARKER GETS A $100,000 JOB.

New York, Sept. 6.—Former Judge Alton B. Parker will succeed Prof. Collins as chief counsel for the Brooklyn Rapid Transit company at an annual salary of $100,000, according to an announcement yesterday. Prof. Collins has retired, and the firm of Collins & Sheehan, which has acted for years in an advisory capacity to the company, will now be known as Sheehan & Parker. William F. Sheehan was one of Parker's strongest supporters in the recent presidential campaign.

PANIC AT BARCELONA.

Barcelona, Sept. 6.—A panic prevails here over the anarchistic agitation. Tourists are abandoning their hotels and leaving the city. The police have seized a Socialist paper for applauding the recent bomb xeplosion here.

INTENTIONAL DUPLICATE EXPOSURE

DEFECTIVE PAGE

WEATHER—Showers tonight and Thursday. Fresh northeasterly winds.

School opens next week.

Hard luck, isn't it?

We know just how you feel about it, boys.

Used to be boys ourselves.

We know you'd rather take things easy—play ball or just loaf, or go out in the country to grandma's and hunt eggs in the barn.

But you young fellows have got to learn.

Several years from now you'll be running this good old place we call the United States.

And you can't run it unless you know how to run yourself.

And you can't run yourself until you've learned how.

That's what they told us when we were "kids."

So we went to school.

We learned things.

If we didn't know them now we'd be unsuccessful in business.

You want to remember one thing all the time.

And that is that the young fellow who learns all he can in school is going to take things easier when he grows up.

And also that the fellow who plays hookey now is going to pay for it later on. He'll be sweeping the streets when he grows up—maybe. And you will be a successful business man, perhaps.

Now, if somebody asks you which is the most popular store in this city, what would you say?

Ours, wouldn't you?

Why?

Well, it must be because we always feel like boys, even though we are grown up, and we know what a boy's feelings are.

We know that a boy knows what he wants to wear.

So we buy what he wants, not what he doesn't want.

Your fathers used to buy their clothes here when they were boys.

Funny as it may seem, your fathers were boys once upon a time, and they had to wear clothes just like anybody else.

So they came to this store and still they come. Chances are they'll bring you here to get some new clothes for school.

Speak to them about it.

Tell them you want to look manly and decent when you go to school.

You want to feel like a gentleman, and the only way to do it is to act like one and to look like one.

We want you to feel at home here.

Don't feel for a minute that you'll be in the way.

Come on around to the store tomorrow if you can.

Look over the dandy clothes we've got for boys of all ages, and see what you want.

Then tell your mother and father about it and ask them to come, too.

Get ready for school now and get it off your mind.

We'll take good care of you. That's our business.

So come ahead.

Faithfully yours,

Oak Hall Clothing Co.

Corner fourth Avenue West and Superior Street.

The Stage.

TONIGHT'S ATTRACTION.

LYCEUM—"Dora Thorne."

COMING ATTRACTIONS.

LYCEUM—All next week, opening Monday evening, "Ben Hur."

"DORA THORNE."

"Dora Thorne," a dramatized novel of the present season, will be at the Lyceum this evening. The story of the play follows the book accurately enough to permit the use of the title, but the playwright has chosen the incidents and happenings with excellent taste, and woven them into a play that is interesting in the extreme. The audience cannot help but engage themselves sympathetically with every turn of the fortunes of "Dora Thorne," a girl whom the English would call "low born;" who won the affection of and married, the duke's son.

"BEN HUR."

Reviewing the entire history of the American stage, "Ben Hur" must be set down as the greatest religious melodrama ever produced, staged amid an environment of unequalled dignity and impressive grandeur. The performance at all times is a revelation of smoothness and harmony of stage mechanism, marvelous when the magnitude of its scenic forces is taken into consideration, the acres of canvas to be set, the scores of Oriental accessories which emblazon each act and myriads of mechanical devices which make possible those thrilling scenes of the chariot race, the shipwreck, and the galleys. All the seventeen scenes that make up the romance are varied ones of opulence and liveliness and delight the eyes of the beholders, stilled into reverential admiration by those of religious tone, and thrilling into pleasurable excitement by the sensational reproduction of festival dances and arena contests. So skilled is the changing of the scenes that it is difficult to realize one is not a part of the Eastern life portrayed.

To the observer a drama with power to sway like this the hearts of the masses, must always live, ranking with the classic literature and art.

Next Monday it will begin a week's engagement at Duluth.

The only high grade Baking Powder made at a moderate price.

Calumet Baking Powder

MONEY IS MISSING.

Mystery In Death of St. Paul Saloonkeeper.

St. Paul, Sept. 6.—Mystery surrounds the sudden death of J. M. Lowry, saloonkeeper, who died at his home, 359 South Wabasha street, at 2 o'clock yesterday morning.

Lowry, a member of the saloon firm of Lowry and Nue, was in his place of business with two women at 9 o'clock Monday night. He is said to have left the place with the two women, returning home at 2 o'clock in the morning. He laid down in bed and in a few minutes was dead. The police notified the coroner of the case.

Lowry is survived by his widow and seven children. He was formerly a railroad switchman and is a member of the local Switchmen's union.

Recently Lowry received $900 in settlement from the road for which he formerly worked for an injury to his hand. It is said none of this money can be found, though Lowry probably invested some of it in the saloon.

One of the women with Lowry, in whose company he is said to have been much of late is the wife of a well-known St. Paul physician. Who the other woman with him Monday night was, is not known.

Miss May Wylie was hostess, yesterday, at a charming reception in honor of her guests, Miss Kathleen Suffel and Miss Cora Suffel of Hallock, Minn., and also of Miss Ruth Scott and Miss Glen Murray whose engagements have been announced during the summer. The affair was a most beautiful one, the flower decorations being especially lovely. In the reception room white sweet peas and poppies were used and in the library scarlet flowers of dahlias and poppies were the attractive decoration. In the hall golden glow was used and in the dining room a scheme of decoration of lavender and pink was used. About the room sweet peas in these two delicate shades were used and the centerpiece of the table was a graceful basket of asters in pink and lavender with dainty asparagus ferns.

Assisting about the parlors were Miss Edith Davidson and Miss Lillian Brown and in the dining room Mrs. Jack McLaren and Mrs. Claude Hurst Hare presided. They were assisted by Miss Gertrude Hoopes, Miss Gladys Reynolds and Miss Helen Congdon. Little Miss Dorothy Jones attended the door. During the receiving hours a large number called.

In the evening Miss Wylie entertained at cards at her home. German whist was played at nine tables and the favors were taken by Miss Rachael St. Clair and Ned Congdon.

Entertains at Bridge.

Mrs. D. H. Costello entertained delightfully, yesterday, at an informal afternoon in honor of her guest, Miss Porter of Moline, N. Y. Bridge was played at four tables and the prizes were won by Mrs. Herbert Warren and Miss Helen Marble. Miss Porter returned this morning to her home.

Is Known In Duluth.

Invitations have been received in this city from Mrs. Nora J. Whelan of Chicago, for the wedding of her daughter, Miss May Elizabeth Whelan and Frederick Stafford Duggan of Grand Forks, N. D. The wedding took place this morning at the Holy Name cathedral at Chicago and the service was read at 9 o'clock. The bride is well known in Duluth where she made her home for a number of years. Mr. and Mrs. Duggan will take a lake trip and will be in Duluth for a few days on their wedding trip. They will be at home after Oct. 15 at Grand Forks, N. D.

Events of Interest.

The meeting of the Women's council which was announced for Friday has been changed to tomorrow morning, Thursday, Sept. 7. The meeting will be held as usual at the club room of the library at 10 o'clock.

* * *

This evening a rally of the last year's members of the Y. W. C. A. gymnasium classes will be held at the gymnasium at 8 o'clock. A large attendance is desired as the plans for the work this year will be discussed.

Personal Mention.

Mrs. Saunders and Miss Saunders, who have been the guests of Mrs. H. C. Marshall, returned last evening on the North West to their home in New York.

* * *

A. A. McLeod, Jr., who is the guest of Judge and Mrs. J. D. Ensign will return tomorrow to his home in New York.

* * *

Mrs. Herbert Carrow of Detroit is the guest of her parents, Mr. and Mrs. George Rupley for a few days.

* * *

Mrs. Bailey is the guest of her daughter, Mrs. Edgar Markell at Witchwood.

* * *

Misses Julia and Katherine Hunter of Port Arthur are the guests of Judge and Mrs. J. D. Ensign. Miss Katherine will remain in the city during the winter to attend school.

* * *

Mrs. A. E. Gilbert and Mrs. Howard Johnson have returned from a lake trip.

* * *

Mr. and Mrs. Edward Arsneau of 1210 East First street have returned from a two weeks' Eastern trip.

* * *

Miss Margaret Hughes has returned from a month's visit at the fair at Portland.

* * *

Miss Mabel Fulton of 229 Fourth Avenue west has returned from a visit in New York.

* * *

Miss Alice Glover and Miss Edna Riley have returned from a trip down the lakes on the steamer Woodruff.

* * *

Miss Blanche Howatt who has been visiting Mrs. D. G. Haslam of 524 West Fifth street left yesterday for her home in Eastern Canada.

* * *

Mr. and Mrs. J. L. Crawford and their guests, Mr. and Mrs. C. L. Reichmuth have returned from a trip to Yellowstone, Portland, Seattle and other Western points.

* * *

Mrs. James F. Dacey, Frank J. Dacey and their guests, Mr. and Mrs. M. W. Morgan and daughter of Chicago have returned from a short outing at Deerwood.

Denies Any Coercion.

The article in this column, a few days ago, with reference to the woman soliciting in the city for making enlargements of pictures free of charge, and then causing it to be understood that the frame must be paid for, brought Max Bloom into The Herald office yesterday. Mr. Bloom claims to be the representative of H. Harris, a Chicago artist, who is to come to Duluth and establish himself permanently, reaching here in about a week's time, and engaging in general work, including china painting and other forms of art. He asserts that if his agent has tried to coerce anyone into buying a frame, that she has acted beyond orders, and that no attempt will be made to force payment. According to his statement it is the intention of Mr. Harris to make a limited number of enlargements of well-known people to advertise his work.

If this is true, Mr. Harris is unfortunate in having selected a method of advertising identical with that employed by a number of fakirs who have worked in Duluth in the past.

Straight Front Going.

Straight-front corsets are going out, laments Collier's Weekly. At least so the dressmakers have decreed, and their usually stupid and time-serving word is law. The round kind, whatever they be called, that crush all the organs into the space of one, are to be restored to give variety to the female form and work to the profession which flourishes by making new garments while the old are still as good as new. Modern male dress is ugly and hygienic. Modern European and American female apparel substitutes an artificial idea of beauty for one which was good enough for Phidias. In place of a covering which respected the functions and needs of a healthy human animal, our women have invented a cage to decrease their vitality and make a natural life difficult and rare. Sheep rush madly about a pasture, not in search of any comprehensible ideal, but because one sheep started, and emotion increases with each sheep that joins. Likewise reasonable is the tendency of women to imitate an hour-glass in despite of nature. The straight-front corset has been perfectly satisfactory to her, and she has no idea why she is about to give it up.

The Turkish Girl.

Until a Turkish girl is 8 years old she is free to run about and play the same as her brother. After that time, says the Washington Star, she is regarded as a grown-up. She leaves school and puts on a veil. She is forbidden to run about. No man, except her father or husband, is allowde to look upon her face, and she is not permitted to go into her father's part of the house.

Her parents begin to arrange for her marriage—she has nothing to say in the matter. She must be married by the time she is 11, and her husband will probably be about 17. In Turkey an unmarried man or woman is unknown. Such a state is looked upon as disgraceful.

When the wedding arrives the ceremonies last a week. The wedding dress is a most gorgeous affair, often costing $1,000; being embroidered in gold and pearls. The prettiest part of the ceremonies takes place one evening, when the girl friends of the youthful bride entertain her family. Each takes a lighted candle, and, forming a procession, with the bride as a leader, march about the grounds among the flower beds, through the trees. All are in bright-colored dresses, and their hair hangs over their shoulders. Songs are sung; sweet musical chants are heard, and the scene suggests nothing so much as a bit of fairyland itself.

YOU CAN EAT ANYTHING if you take a CALIFORNIA PRUNE WAFER after the meal.

CALIFORNIA PRUNE WAFERS will not offend the most delicate stomach, they may be given to young or old, they are cooling, grateful, refreshing, invigorating, healthful. They move and regulate the bowels gently without griping, without inconvenience.

CALIFORNIA PRUNE WAFERS make the "morning after" seem like the day before. They do away with the evil effect of an over-indulgence in tobacco, liquor or the epicurean joys of the table.

CALIFORNIA PRUNE WAFERS are recommended by physicians for all Liver, Stomach and Kidney Disorders. They are a Liver and Bowel Tonic from Nature's Laboratory. 100 Wafers, 25 Cents. For sale by KUGLER, Your Druggist, 108 West Superior Street.

BROKEN WEBS

By H. Forrest.

(Copyright, 1905, by Daily Story Pub. Co.)

It is the sunlit garden that I hate. Strange, isn't it But whenever I see the dew on the roses and the wet leaves sparkling in the brilliant morning light, a fierce resentment sweeps through me that the world is so beautiful for others and so draggled and dusty for me.

I look out of my window now and see, stretched in shimmering delicateness from one rose bush to another, a cob-web. A sheer, intricate thing it is, and that very fact arouses within me the long smouldering fires of hatred, desire and loathing. I rise and jerk down the heavy blinds, so that no rays of the golden sunshine shall enter my den, and sitting before my desk, I dream again of my lost youth.

In spite of the curtains a fine shaft of light steals in and falls across the small painting above my desk, so that the young beautiful face shines out through the gloom. The rich warm hair lightens up, and the eyes are dusky, with a little diamond point of light in their depths. The smile on the rose lips seems to deepen, and I sit gazing like a fool at the picture I long to destroy and yet cannot.

When I first met her she was only a girl, ever so much younger than I. After a very short while we were married with none of that romance which they say young people love. It was her father's wish, and she was an obedient girl. I suppose she really did care a little at first.

At any rate the early part of our married life was very happy in a lazy, dreamy way. She lived in her garden and I in my den. Every morning she would come in, laden with flowers not half so fresh as her own sweet self, and these she would arrange about the room after throwing back the shades and letting in the cool morning air, so that the old room was filled with sunshine.

She was always laughing too, and even now I imagine I hear the faint ring of her laughter in the dim corridors. I found out afterwards that she could laugh even when she was unhappy. For a long time she used to beg me to "come garden" with her, but I would shake my head, kiss her and go back to my books. So after a while she ceased to aske me and I missed her childish pleadings while the silence of the great place irritated me. One morning, however, before I started my work, I walked out into her garden with her. She was less talkative than usual, and the pink on her cheek had deepened into a soft crimson. The dew was everywhere, sparkling and flashing in a thousand tints ;the flowers were nodding together in brave array, and the birds were splashing in the fountain.

From this fountain several paths ran, each hedged with tall bushes and vines, so that they were dark with only an occasional splotch of sunlight.

"Let us go down one of these," I suggested, inhaling an armful of roses from the grass where she had lain the choicest as she cut them for my den.

"No," she said suddenly. "It is all cobwebby, Heinrich. "Let us go down one of the others."

True, across the entrance of the path was stretched a large but fine cob-web, which had caught in its meshes drops of rain bow dew, in such a way that it shone gorgeously in the light.

"There is only one," I said. "I will break it down."

"No, no," she cried. "It is so beautiful. Please leave it, dear, dear, Heinrich!"

And so we went down another path, and a few moments later I was buried deep among my books with the music of her singing coming through the open window.

By evening the web was broken and we sauntered slowly down the path, she chatting gaily while I watched the glow of the waning light on her silken hair and softly rounded cheek.

"Avis," I burst out unexpectedly, "I love you."

I mumbled it clumsily enough, but it seemed to me to be the right thing to say.

"Love me?" She laughed lightly, although her eyes were grave. "Love me? Pshaw, I don't believe you love anything but stupid old books!"

"You know—," I began brokenly, hurt to the quick, then I stopped helplessly.

"It is not so much that you do not love me," she said in a low yet distinct voice, "but you love them more."

A hot unreasonable feeling of anger swept over me, but when I saw the pretty half-pathetic droop on her lips, I realized that she craved attention as a child craves petting—that a little love was as wine to a famished person. She had seemed happy, though she had lacked nothing she desired. What more was necessary?

As for my books I could not give them up for a mere childish whim. They were my being. I forgot the unfriendly world without when I was leaning over the thumb worn pages. The stern reality of life was lost in the haze of romance, wars, history, and the Lord knows what else. Fool that I was, I did not see that I could weave a romance of my own. In my selfishness I was blind to everything but myself.

Then came the morning when I awoke, and swept the mist from my eyes. I pushed books away from me, and went wearily out in the glory of the garden.

"I will find her," I said to my self, "and tell her that I will lock up my stupid old books and that we will stay in the garden always, with the sunshine and dew and birds—that our life will be one uninterrupted dream."

I thought to find her among the roses. She was not there. I went to the pansy bed; she always cared for pansies because she said they were like little faces. She was not in sight, nor did I find her by the fountain. Then I saw that the web was broken, for each morning I found a new one across the entrance of the path.

"Avis," I called "Avis."

"Coming, coming, Heinrich," I heard her answer quickly, and she came running down the path flushed and breathless.

"Oh, Heinrich, my hand!" she cried, coming up with one hand extended. Across the back was a long deep cruel scratch, made by a rose thorn and so engrossed was I in bandaging the little hurt that I forgot to tell her of my new resolution.

I will wait until I finish my essay, I said to myself.

It was a week before I finished my written work and during that time I had seen little or nothing of Avis. The house had been unusually silent, but I wished it to be so. There had been no song or laughter in the garden, but it would only have disturbed me. I was lonesome—I missed the fresh flowers and dewey air. I must tell her, and at once. Bah! But it was deathly still! Early the following day I bade Jacques put all the books back on the shelves and look the great dusty glass doors, while I hastened to the garden, a song on my lips and my heart leaping high.

She was not there. The fountain splashed and tinkled and the birds dipped and soared away. So I wandered around knowing that she would soon be there.

When I came back to the spot the second time and she was not there, a strange something rose within me—a dull fear. I noticed that the cobweb was torn (when I first came it was whole, for I admired its special brightness) and I hurried down the path, and a sudden turn brought me to her.

Oh Avis! Avis! She stood by the rose bushes—not alone. One dimpled arm was thrown around his neck, the other hand had caught at the lapel of his coat and he held it there just above the wrist.

"Another day and night to drag away," I heard her say with a soft little sob.

My first impulse was to leap forward and hurl him back among the bushes and then to kill her. Instead, I laughed. It was a nasty laugh and Avis screamed. I will never forget the agony in that one cry—"Heinrich!"

The man's face was ghastly white, but he did not flinch.

"Come Avis," I said, "you have forgotten your roses this morning."

"I know Heinrich, I know," she gulped, looking at me with piteous eyes. "I will come—soon—I will follow you!"

"Very well," I answered. "I have spoiled a very pleasant morning," then to the man, "I crave your pardon." And I went away quickly, while I had control of myself.

While I was in the den pulling down the books Jacques had so neatly put away, Avis stole in.

"Heinrich," she said slowly, "I am going away with him. You do not care. If you love me at all," with an odd, chilly little laugh, "you will want me to be happy. God knows, I deserve a little of earth's joy; I tried to do what was right, but you were blind to the little love I gave you and put me away like a child. If it had not been for those books—Oh, Heinrich!" with a heart-broken cry, "why didn't you keep me when you had me? It would have been so easy. I deceived you, but you can't care. Yes, I've been going there every morning. I knew him when I was a little girl; see, I have yet the poor brass ring he gave me. That's what hurt—what killed my love for you. When you told me you cared—In the garden, I cried. Why didn't you say it sooner? Do you know why I did not want the cobweb torn? Because it was our sign. If he looked over the wall and saw it down, he knew I was there. Do you understand? Oh—and Heinrich, good-bye, we are going away, far away. Good-bye and God be with you, dear!"

At the doorway she paused and looked back.

"Why didn't you say it before it was too—too late?" she cried, then passed out into the gloom of the hall and vanished forever.

That is all—but the roses in my garden of life are faded, and the web of Delight hangs torn on the dry petals.

REFEREE UNSETTLED.

Managers of Fight Disagree on Jeffries.

San Francisco, Sept. 6.—A conference between the managers and promoters of the Britt-Nelson fight has failed of results so far as settling the referee question is concerned. Manager Nolan asserted that Jeffries would not be the referee. Manager Coffroth asserts that the fight will come off as scheduled.

"Where Values Reign Supreme."

Stack & Co

107 West Superior Street.

Advance Showing of New Fall Merchandise in Dress Goods, Cloaks and Furs. Exceptional Bargains in Odds and Ends of Summer Goods—to Clean Them Out.

New Worsted Suitings at 50c.

Crisp, new and up-to-date, in plain and fancy weaves, checks and overplaids. All the new colors—in blue, brown, green and mixtures—in nice firm weaves and beautiful finish. Early buyers get the cream. Remember what the larger houses sell at 65c and 75c. We have them here at..... **50c**

1500 Yards Lama Cloth

On sale tomorrow at 10c. The price of these goods is 15c everywhere. It comes in shepherd checks, stripes, polka dots and handsome figures. For tomorrow—price is only **10c**

At Half Price.

All remnants of summer goods here tomorrow at half price. Many are less. All at special values.

Corsets and Muslin Underwear.

50c Corset Girdles—a new line just received; 25 dozen in all. This is a regular 22-boned Girdle and the sale price tomorrow is only..... **29c**

75c Corsets with hose supporters attached; the sale price tomorrow is only..... **50c**

39c Corset Covers, lace trimmed, for..... **25c**

50c Corset Covers, lace trimmed, for..... **35c**

75c Corset Covers, lace or embroidery trimmings, special tomorrow for..... **50c**

Snaps in Petticoats

75c Wash Petticoats, only— **45c**

$1.00 Wash Petticoats, only— **75c**

$1.50 Wash Petticoats, only— **$1.00**

$1.25 fine Sateen Petticoats—only **98c**

$1.50 Sateen Petticoats—with colored underflounce and trimmed in Mexican lace insertion—sale price for tomorrow—only **$1.00**

Children's School Dresses.

In all sizes, from 2 to 14 years, at bargain prices. All are well made, in a nice variety of styles and offered at prices less than the cost of the plain materials.

Special Snaps for Thursday.

98c Hand Bags, the new shapes, for..... **65c**

19c Bleached Towels, 24x45 inches, per pair, tomorrow only..... **25c**

25c Children's Hose, lisle finish..... **15c**

Boys' School Pants, good ones..... **25c**

75c Table Damask, bleached, per yd..... **50c**

Furniture

GATELY'S GOOD GOODS BEST ON EARTH

FOR EVERY ROOM AT SUBSTANTIAL SAVINGS!

This Bed $8.95

Iron Beds—like cut—brass trimmed, continuous posts; pretty scroll center, gold decorated..... **$8.95**

Thursday is Lace Curtain Day—too many Lace Curtains, particularly of the last year's catalogue style, at greatly reduced prices.

BUY YOUR FURNITURE NOW

and let us open an account with you.

Everything in men's, women's and children's fall clothing at $1.00 a week.

You can arrange terms of payment that will be convenient to you.

Dining Chairs—hand polished, very strong; good cane seats; values $2.00; tomorrow **$1.39**

GATELY SUPPLY CO.

8 East Superior St

DEFECTIVE PAGE

THE BOY!

School opens Monday. How about his clothes? Is he ready for the fall and winter campaign? Big boy or little fellow, it matters not, bring him in and we shall be pleased to show you all the new features for the coming season. We've everything for clothing boys and children, and we know how to do it to perfection.

WE MAKE IT A STUDY.

We have "just-right" suits and overcoats—full of style and durability, for the regular boy, and handsome new conceits in suits, top coats and overcoats for the "little men."

Parents who clothe their boys here will get the best boys' clothing that's made for less money than they would pay for inferior makes in other stores. When ready to confront the "boys' clothes" proposition we trust that you will kindly remember the message this card bears to you today.

Kenney & Anker,

Good Clothes Store.

THOSE WHO HAVE DIED

Philadelphia, Sept. 6.—William B. Gill, formerly a district superintendent of the Western Union Telegraph company, with headquarters in this city, died today at his home in Cheltenham, a suburb. He was 59 years old. Mr. Gill entered the employ of the Western Union company as a messenger and eventually became superintendent of the Sixth district which embraces Eastern Pennsylvania, the southern section of New Jersey, Delaware and a part of Maryland and Virginia. He retired in 1902. He was president and general manager of the Philadelphia Local Telegraph company, a director in several other companies, and at one time a vice president of the Bell Telephone company. A widow and five children survive him.

Madison, Ind., Sept. 6.—News has been received here that Brig. Gen. Thomas Crittenden, colonel of the Sixth Indiana during the war, died at East Gloucester, Mass., last night.

Toledo, Ohio, Sept. 6.—Judge Reuben C. Lemmon, one of the most prominent members of the bench and bar of Northern Ohio, died today aged 80 years. He was one of the best known Masons in the country.

ARE YOU ENGAGED?

Engaged people should remember, that, after marriage, many quarrels can be avoided, by keeping their digestions in good condition with Electric Bitters. S. A. Brown, of Bennettsville, S. C., says: "For years, my wife suffered intensely from dyspepsia, complicated with a torpid liver, until she lost her strength and vigor, and became a mere wreck of her former self. Then she tried Electric Bitters, which helped her at once, and finally made her entirely well. She is now strong and healthy." All druggists sell and guarantee them, at 50c a bottle.

BREAKUP SECRET MEETING.

St. Petersburg, Sept. 6.—The police, today, raided a private house in the Vassilyostroff quarter, broke up a secret meeting arrested twenty-one participants and seized a quantity of arms and revolutionary proclamations.

Knauf Sisters (over Smith's Drug Store). Beautiful hair switches from $3.50 up.

DEFAULT HAS BEEN MADE IN THE conditions of a certain mortgage made and executed by John A. Goheen, unmarried, mortgagor, to Byron T. Randall, mortgagee, dated May 28, 1889, and recorded July 23, 1889, at 5 o'clock p. m. in the Register of Deeds' office, St. Louis county, Minnesota, in Book 39 of Mortgages, page 414. Said default consists in the nonpayment of the principal sum secured thereby and of the interest thereon from May 28, 1892. There is claimed to be due and is actually due at the date of this notice, on said mortgage, the sum of Nine Hundred Thirty-nine Dollars and forty-six cents ($939.46), and said mortgage contains a power of sale which has become operative by reason of the default above mentioned, and no action or proceeding at law or otherwise has been instituted to recover said debt or any part thereof.

Now, therefore, notice is hereby given, that under and by virtue of the power of sale contained in said mortgage, and pursuant to the statute in such case made and provided, said mortgage will be foreclosed by a sale of said premises therein described, situate in St. Louis County, Minnesota, viz.: Lots numbered fourteen (14) and sixteen (16), in block numbered two (2), in Superior View Addition to Duluth, according to the recorded plat thereof; which said premises, with the hereditaments and appurtenances thereunto belonging, will be sold by the sheriff of said St. Louis County, at the front door of the Court House in the city of Duluth, said County and State, Sept. 23, 1905, at ten o'clock a. m., at public auction, to the highest bidder for cash, to pay said debt and interest, and taxes, if any, on said premises, and Fifty Dollars ($50), attorney's fees, stipulated in said mortgage in case of foreclosure, and the disbursements allowed by law, subject to redemption within one year from the date of sale, as provided by law.

Dated Aug. 9, 1905.

BYRON T. RANDALL,
Mortgagee.

WILLIAM O. PEALER,
Attorney for Mortgagee,
604 Palladio Building,
Duluth, Minnesota.

Duluth Evening Herald—Aug. 9-16-23-30, Sept. 6-13.

Winter Coats

For Women and Children

Have Arrived!

Now is the time to pick out your Winter Coat—Only

$1.00 A WEEK PAYM'TS

Fred W. Edwards

Over Gidding's.
First Ave. W. and Superior St.

OPPEL'S

Best Creamery BUTTER

22c lb

Ask for the Bee Line Brand

H. G. LEONARD, M. D.

Homeopathic Physician and Surgeon.

Special attention given to treatment of children. 28 years' experience. Office hours, 11 to 12 a. m.; 2 to 4 p. m. 412 Providence Building, Duluth, Minn. Day or night 'phones—Old 'phone, 843-K; new 'phone, 1183-Y.

School Suits

Parents will find here the best-wearing clothing for boys in the country. We can fit the boy out from head to foot with stylish, durable clothing, and save money for the purchaser on every article.

Knee Pant Suits,
$1.50, $2, $3, $5 and $6

Long Pant Suits,
(Double and Single-breasted.)
$7.00, $8.50, $10, $12 and $15

Nobby Caps 25c, 50c, 75c, $1.00

Knee Pants 4 to 16 years, **50c, 75c, $1, $1.50**

School Shoes that wear like iron ..... **$1.50 up**

CHAS. W. ERICSON

Clothier, Hatter, Furnisher. 219 W. Superior St.

FALL WORK BEGINS

Grand Jury Convenes and Hears Judge Cant's Charge.

Tribunal Names Foreman and Prepares For Its Tasks.

The grand jury organized this morning and by this afternoon was at work on the large number of criminal matters that have come up for its attention.

Twenty-one grand jurors responded to the roll call shortly after 11 o'clock, one juror, Iver C. Iverson, being excused on his plea that he is not a citizen of the United States.

J. D. Mahoney was appointed foreman, the jury was sworn and charged by Judge W. A. Cant.

The court's preliminary remarks were general in nature. He referred to the importance of the grand jury and the necessity of secrecy in its deliberations.

"The grand jury," said Judge Cant, addressing the jurors, "is a very important organization in the county. It is composed of men who are not supposed to have axes to grind, or who are seeking personal ends.

"You are to be absolutely fearless, without prejudice, remembering at all times that you seek the welfare of the whole community."

The court read the statutes bearing on the subject of the grand jury and its duties and specially urged the clause regarding secrecy of proceedings.

It takes sixteen grand jurors to constitute a quorum and at least twelve must concur before an indictment can be returned.

The grand jury is permitted to set its own hours of meeting, the court suggesting that they be made to conform as near as possible with that of the court, and that the business be dispatched as quickly as possible. It is expected that the first grand jury report will be made tomorrow morning.

Prof. Dooley

Wishes to announce that he will continue to occupy his old quarters in the Oddfellow's hall, and will give instructions in the art of dancing. He teaches the latest and newest dances, among them a new two-step and schottische, adopted at the last convention. He wishes to thank his many friends for past courtesies, and solicits their future patronage. Terms and particulars furnished upon application. The hall can be rented for the use of parties and entertainments.

Rooms 2 and 3, Odd Fellows Building, Lake Avenue N. New Phone 1284.

SEPTEMBER TERM OPENS

Court Calendar Called With Judge Cant Presiding.

The call of the calendar for the September term of district court drew a large attendance of the members of the bar, this morning, in court Room No. 1, where Judge Cant presided.

At the conclusion of the session, the calendar, as it will stand for the term, showed sixty-four jury cases, twenty-five court cases and eighteen divorce cases for trial. This does not include the criminal trials, which will depend on the grand jury returns.

At request, the court dismissed two civil cases, ten were continued and eleven were striken from the calendar.

While Judge Cant was charging the grad jury, Judge Ensign in Room No. 3 heard a few motions for continuances or to place at the foot of the calendar.

Tomorrow evening, the judge will begin hearing the testimony in the eighteen divorce cases scheduled for trial. In very few of them will there be any contest so that the entire number of cases is likely to be disposed of in short order.

Next Monday morning, the petit jury will convene and trials will begin of the civil actions, possibly the criminal actions if the grand jury shall have completed its work by that time.

The civil action of Gust Lind against Thomas Martin has been settled and dismissed.

MEDICAL CASE

Doctor Gives Testimony of Malpractice Against Emil Angermeier.

Municipal Court Civil Suit Develops Some Interesting Testimony.

Malpractice in the treatment of his wife for a supposed cancer is alleged by Andrew M. Olson in his suit against the Herbaqueen Manufacturing company.

Olson, through his attorney, Hans Haroldson brought suit to recover the sum of $61 for services claimed to have been rendered the Herbaqueen Manufacturing company, as a carpenter.

As a counter claim the defendants set up that Olson's wife was treated by Emil Angemeir, one of the partners in the company, for a cancer, and that the services amounted to $17 more than the amount of Olson's bill, and that this amount is still due the company.

Olson claims that his wife did not have a cancer, and that he was induced to allow her to take the treatment through Andermeier's statements that she had a cancer, and that she would die if he did not treat her, and give her the violet ray baths, which were part of his system.

Dr. J. J. Eklund was placed on the stand by Olson's attorney, and in answer to questions stated he had been treating Mrs. Olson for the last month or more, and that in his opinion she was not afflicted with a cancer.

"Did you notice any scars on Mrs. Olson's body?" asked Mr. Haroldson.

"I did. There was a long, red scar on her stomach, which was caused by a severe burn."

"Are there any symptoms of a cancer present now?"

"I have not found any."

"If she had a cancer a year ago, is it likely she would still have it?"

"A person suffering from cancer of the stomach does not usually live a year."

The plaintiff's attorney also alleges that Angermeier disposed of certain drugs to Mrs. Olson at exorbitant prices, and that he did so without having a pharmacist's license.

Some rather grewsome exhibits, consisting of X-ray photographs of the interior organs of the body, were offered in evidence this morning.

D. M. De Vore is represenntng the defendant, and Mr. Haroldson, who is trying his first case in court, is acting for the plaintiff.

DISSOLVES INJUNCTION

Appleton, Wis., Sept. 6.—Judge Goodland of the circuit court today dissolved the injunction issued by Judge Griffin at Crandon on the affidavit of J. A. Walsh, to restrain the coroner's jury from continuing the inquest on the body of Mrs. Walsh, who was shot and fatally wounded on the night of Aug. 22. Mr. Walsh is district attorney and his wife was prominent in the social life of Crandon, being president of the Women's club of that place. Mr. Walsh, in his affidavit, claimed to have knowledge that a verdict would be returned which would work great harm and damage to him, and that the coroner's jury as a body, and the jurymen individually, had discussed the testimony in a manner prejudicial to him. He asked that the inquest be adjourned until Sept. 15.

SPECIAL EXCURSION! $25—Detroit and Return.

Meals and Berths included.

Leaving on steamer Huronic Sept. 11, 9 p. m. For further information call or write

H. H. HURDON, 1 Lyceum Bldg.

RIOTING AT KISHINEFF CONTINUES IN STREETS.

St. Petersburg, Sept. 6.—Private advices from Kishineff say that street fighting continues there. Roughs are sacking the Jewish shops, killing or wounding many of the inmates. It is said that over a score of soldiers have been killed. The Jewish self-defense committee is active in organizing resistance to the troops.

School Shoes

We have the assortment and can please you. We have received a large shipment of the celebrated

"Steel Shod" School Shoes,

Without doubt one of the best-fitting and best-wearing, as well as most comfortable Boys' and Girls' Shoes made. Prices—

$1.50 to $3.50

According to size. You will appreciate these. We shall be pleased to have you see them. Other good School Shoes at—

$1.25, $1.50, $1.75 and $2.00.

WIELAND'S 123 W. Sup. St.

IN SPITE OF RAIN

Nebraskan Visits Range Country During Storm But Buys.

Farmer Much Pleased With Property—New Towns Booming.

Despite the fact that it rained all the time he was in Minnesota, S. B. Tidd has decided to quit his Belgrave, Neb., farm and establish himself on 160 acres eight miles from the new and now flourishing village of Payne, and just one mile from a station to be located on the new line of railroad, which will connect Alborn and Bovey.

Mr. Tidd journeyed from Nebraska last week to look at the land, and was escorted thither by representatives of the land department of the Duluth & Iron Range railroad, who were much dismayed at the continued rainfall. They did their best in the way of being cheerful, but rainy weather is admittedly a poor time to sell anything, so that they were naturally much elated when Mr. Tidd decided to take the land. He had been renting a farm in Nebraska. It cost him about $6 per acre a year.

The land officials of the Iron Range road are very much pleased with the progress that is being made in settling up the range country. While they say that they have seen comparatively few land seekers during the past summer, they feel assured that many people will come up this fall and winter to look over farm property. Many farmers are leaving Nebraska for the northern part of Minnesota.

Payne, perhaps the most important of the newest towns, is growing rapidly. The two-story hotel which is being built there is rapidly nearing completion. The village will soon be able to boast of a general store and a livery stable. Many settlers in the vicinity are finding lucrative employment just at this dull season by toting on the new wagon roads which are being made out of Payne and in the vicinity. Quite a few men are being employed. The men with teams are being well paid.

HUNTING BEARS

Residents of Duluth Going In For This Sport.

Two Are Killed and More Fatalities Are Expected.

Duluth is going in for bear hunting.

Residents of other and less favored towns may content themselves with croquet, golf and other frivolous pastimes but in the Zenith City, the thing to do is to get your gun out of the attic and search the neighborhood in which you live for Mr. Bruin.

Perhaps the most popular hunting ground in the city, today, was in the vicinity of the Normal school. Game was known to be in the region and people went there feeling that the chances of hitting a great big bear or a little wee bear were greater than they were elsewhere.

The hunters were quite as thick in the neighborhood of Twenty-fourth avenue east and Fifth street where the bears were last evening, when George Rubly, employed as a dairyman at Thirty-sixth avenue east and Seventh street, had no difficulty in killing a large female. If he had only had some more cartridges in his gun, he would have been able to kill more. The others escaped. Rubly killed his bear about two blocks from the Normal school and a number of children were playing in the streets near the scene of the shooting five minutes before the family of bears crossed the road. The animals molested no one, however.

Charles Christopher, 20 East Fifth street, also killed a bear yesterday. He saw a mother and her cub on the Swan Lake road, and killed both. The mother weighed about 175 pounds and the cub about 85 pounds. All the bears killed yesterday were disposed of to local butchers, and their steaks will appear on some local dinner tables this evening.

The abundance of bears has resulted in a number of hunting parties. This morning many persons went gunning, and it is said that some of the fair normal school students are contemplating a bear hunt by way of a lark. Some of them, whose homes are in more staid parts of the state, have evinced a fondness for remaining indoors since the bears became plentiful, and a few decline to go abroad at all.

Up to a late hour this afternoon no more fatalities in the bear line had been reported, although it is more likely that a number will be killed during the next twenty-four hours. It is said of some of the residents of the East end that they sit upon their front porches of an evening armed to the teeth and waiting placidly for the appearance of Bruin.

Other more strenuous persons have adopted President Roosevelt's methods and are seeking to beard the bears in their native haunts. The woods are full of hunters. According to the best authorities on bears in Duluth, however, there is no need of going very far from the center of the city for the game. It is said to be just as plentiful in the more settled regions as in the wilderness over the hills.

The crew of an East Fourth street car saw a female bear and her cub at Twenty-fourth avenue east and Fourth street this morning. The animals calmly crossed the track and strode into the bushes.

General Manager Warren and Auditor Riechert of the street railway company, are said to have had a bear experience recently. Mr. Riechert lives on East Fourteenth street not very far from the normal school, and recently both he and the general manager of the company espied a bear near there. A council of war was held and it was decided that Mr. Warren should stay and watch the bear while Mr. Reichert went home after his gun. But when Mr. Reichert returned with his gun, Mr. Warren regretfully reported that the animal had skipped. They did not see it again.

TAKEN TO SHENANDOAH.

Chicago, Sept. 6.—Dr. Wilson, charged with forgeries amounting to $40,000 was today taken to Shenandoah, Iowa, where the crime was committed. Following his sensational capture several days ago, he has been held here awaiting the arrival of an officer from Shenandoah.

N. Y. FUR CO.

(BRANCH)

223 W. Superior St.

Over Victor Huot's.

GASSER'S

209-211 W. Superior St.

CRAB APPLES at bargain prices cheapest of the season—pk..... **30c**

Per bushel $1.20.

Silberstein & Bondy Co. | Silberstein & Bondy Co.

New Tailored Suits

Each day brings in heavy shipments of the many new things—in tailored suits, the long coat suit, the short bolero, or blouse effects—as well as some striking Eton styles.

The new "Krurako" Suits are exclusive models with the S. & B. Co.—one of the swellest shirt suits shown.

Prices commence at $18.50, $22.50, $25.00 and up to $75.00. All styles and colors, including the new shades of red, watteau and gray.

The Corset Demonstration

Is proving a great attraction and drawing big crowds. Mdlle. Viall of the American Lady Corset company personally conducts all the fittings. There can be no stylish gown without a stylish corset. The "American Lady" is made in a sufficient variety of models to insure a shape for every figure. A new pair free if they rust. Prices, $1.00 to $5.00. You are cordially invited to take advantage of this unusual opportunity.

Another Shipment of the New Lingerie Waists Goes on Sale Tomorrow.

One of the most stylish Lawn Waists shown this season—all-over embroidered front and tucked—lace on collar and sleeves—a regular $4.75 waist—special, while they last, $2.75.

We also show the largest line of silk slips to wear under lingerie waists, in the city. Price, $2.75. Made of fine, heavy quality Jap silk.

New Taffeta Waists at $4.75—the best taffeta model shown. Others at $8.75 and up.

PANAMA SKIRTS, $5.75—A fine tailor-made garment, made of the best quality Panama and by our best tailors. A pleated model and one of the newest.

RAIN COATS—new, stylish models in the newest "raynshyne" materials, starting at $9.75, $12.50, $14.50 and up to $35.00. Made in the new London fad style—"Frances" models, "Empire" effects—as well as the old reliable plain-tailored models.

NEW SWAGGER COATS, in fine Scotch tweeds—you better select one early in order to get a good selection. Prices commence at $12.50, $15.00, $19.50 and up.

NEW SEMI-PADDOCK COATS, made in the latest materials, finely lined—at $25.00. One of our many striking models. Made in coverts or mixtures.

Other long-fitted models at $19.50 and up.

Other Specials for Tomorrow:

$1.00 Silk Girdles, all colors—50c.
$3.00 Union Taffeta Umbrellas, fancy handles, $1.98.
25c Wash Belts, all sizes, 9c.
50c Chenille Dotted Veils, 25c.

Summer Neckwear at Half—and many other exceptional values.

Silberstein & Bondy Company.

An Important Buying Trip!

From the present indications we are going to do a record breaking business this fall. We will fill every nook and crook of our store with artistic things. Our ambitions are to double last year's business.

Our Mr. Bagley will soon go to New York and will spend more time in selecting rare, choice and rich goods than ever before. If you are contemplating buying anything of an exclusive character we would advise that you await the arrival of these new goods, before even looking around. In the meantime our stock is today the largest, best assorted and most exclusive in Duluth.

Mr. Bagley will be pleased to execute any special commission, in the jewelry line, that he may be entrusted with while on this trip to New York.

F. D. DAY & CO.

Fashionable Jewelers, 315 West Superior Street.

D. E. H., Sept. 6, 1905.

WEAR THE COLUMBIA $3.50 SHOE!

Satisfies every inch of the foot.

COLUMBIA CLOTHING CO.,

DULUTH AND SUPERIOR.

New Outing Flannel Night Robes for Men, Women and Children.

Freimuth's
Lake Ave., Superior and Michigan Sts., Duluth, Minn.

Rich Display of the New Autumn Silks and Dress Goods.

First Showing of New Empire and Mannish Coats.

Every express is bringing the latest New York ideas direct to your observation—the coats are quite different from those shown early—you'll notice that instantly.

And the materials are also new—plenty of those sure-to-be-favorite new grays — also new tans and browns—and coverts, too, for they'll be very good in the 45 to 50-inch lengths.

Freimuth's prices, as usual, are lower than elsewhere for equal values.

NEW MOTOR COATS.
For automobiling—extra weight in grays and browns—leather bound—exclusive styles—thirty dollars.

$15.00 For Mannish Coats. Made of mannish materials in grays, tans and blacks in loose easy garments highly desirable for fall wear.

$17.50 For Loose and Half Fitted coats in 48-inch lengths made up in fine Kersey broad cloths in new rich greens, claret red and black—extremely fashionable.

$32.50 For High-Art Coats. 50-inches long—tight fitting—lined throughout with rich satin Marvelleiux — rich in style and quality.

WOMEN'S LONG COAT SUITS AT $20.00.

RICH BARGAINS IN NEW SUITS.

Twenty new suits in fine broadcloths and hard-twisted wool suitings—in greens, grays, tans, browns, navies and blacks—a number of pretty color combinations used in tailoring—coats are 50 inches long—make your selection early from these pretty and practical suits at $20.

Special Selling New Model Fall Skirts.

An unrivaled assortment of handsome new skirts at unequaled low prices—quality and style considered.

An immense variety of new styles made up in the correct materials—these specimen prices should surely draw you here tomorrow.

$5.00 For choice of one hundred new Panama skirts—blacks, blues and browns—$8.50 values with side and box pleats.

$6.50 Thirty-five fine new skirts of stylish French serges—a desirable weight to wear—cluster pleat styles worth $9.50.

$10.00 For choice of a variety of splendid styles and materials including rich values in armine and broadcloth skirts.

Exclusive Novelti's

An unequaled showing of handsome walking skirts in the new grays, blues, browns and black—styles are entirely new and distinctly different—prices range $13.50 to $42.50—every garment a typical Freimuth big value.

Extra Size Skirts.

A complete range of extra sizes—including skirts from 29 to 36-inch waist bands.

$6.50 SILK WAISTS $3.98

Fifty fine taffeta waists at less than cost of silk—in new Alice Blue, Navy Reseda and black—box and accordeon pleats with full fancy sleeves—a very special attraction at $3.98.

VERY SPDCIAL PRICES ON SCHOOL SHOES FOR BOYS AND GIRLS

Big business—a record-breaking business—is on in the new Annex Shoe Store—but that's natural—here are savings that are worth while, on honest, solid leather shoes that are just as good as they look.

98c For Misses' $2.00 Oxfords. Choice of tan, white or black—none reserved.

$1.00 For Misses' $1.50 Shoes. Tan lace—size 8½ to 2—low heels and heavy soles.

$1.50 For Boys' $2.00 Shoes. Made of heavy box calf—extension soles—heavy tip—stout heel straps.

$1.75 For Young Men's $3 Oxfords. Choice of patent, vici kid or tan leathers.

$1.75 For Boys' $2.50 Shoes. Blucher style—heavy extension soles—low heels—extra strong.

$3.50 For Teachers' Shoes. Latest styles in Women's dull kid and patent colt shoes, worth $5.00.

Special Values In Boys' School Clothes.

Bring the boys in this week and let us show you how well we can fit them out for school next Monday, at a big saving to you.

Boys' School Overcoats.
Boys' School Suits.
Boys' School Pants.
Boys' School Shoes.
Boys' School Stockings.
Boys' School Shirts.
Boys' School Underwear.

Parents who have boys to outfit will find utmost satisfaction, alike in the low prices and good service.

The BIG DULUTH
WILLIAMSON & MENDENHALL.

ANGOLA WINS CHARTER OAK.

Hartford, Conn., Sept. 6.—The final heat and race for the Charter Oak stake of $10,000 was won by Angola. Zephyr was second, Norman R third and Glenwood M. fourth. Time, 2:09¾.

FRANCIS STEVENS A SUICIDE.

New York, Sept. 6.—Francis B. Stevens, a member of the well-known Stevens family of Hoboken and grandson of the late Commodore Stevens, committed suicide by shooting at his home, "The Cottage," at Westbury, L. I., early today. It had been known for sometime that he was worried about his financial affairs.

One Cent a Word Each Insertion—No Advertisement Less Than 15 Cents.

Too Late to Classify

Smart Hair Dressing, Fine Braids and Pompadours. Waves and wigs to order. Marcel waving at Miss Horrigan's.

WANTED — GIRL FOR GENERAL housework. 1509 Jefferson street.

FOR RENT—J. R. CAREY RESIDENCE, 422 East Second street. Inquire of Richardson, Day & Co.

EXPERIENCED DRESSMAKER wants sewing at your home. Q 60, Herald.

WANTD—EXPERIENCED CLOTHING salesman to take orders for suits; $2 per day and commissions. Menter & Rosenbloom company, 201 West Superior street.

WANTED—YOUNG GIRL TO ASSIST IN waiting on trade. Gopher Shoe Repair works.

YOUNG MAN WISHES POSITION AS grocery clerk; no objections to leave city. Can furnish best of references. Address G 50, Herald.

MARRIAGE LICENSES.

Gerald Black and Mary Dodd.
Joy L. Martin and Nellie E. Larkin.
Joseph Hilpe and Elizabeth Crawford.

BIRTHS.

CREIGHTON—A son was born to Mr. and Mrs. John Creighton of 1301 Lake avenue, Sept. 5.

DEATHS.

SALMER.—Joseph Salmer, aged 25 years, died at St. Mary's hospital this morning of nephritis. The body will be shipped to Vermillion, S. D., for burial.

JOHNS.—The infant son of Mr. and Mrs. William C. Johns, of 738 East Fourth street, died this morning. The funeral arrangements have not yet been announced.

MATTSON—Florence, the infant daughter of Mr. and Mrs. John Mattson of 2309 West Seventh street, died Sept. 5.

BUILDING PERMITS.

Thomas A. Maxted, addition to building on St. Croix avenue, between Railroad and Sutphin streets, to cost	$500
Richard Stevens, frame building on Third street, between Eleventh and Twelfth avenues west, to cost	600

SHORT OF SEATS

Enrollment of Pupils at Normal Passes the Accommodations.

Total Registration 163, Two More Than Last Year's Total.

Thirteen more pupils have registered at the state normal school in this city than there are seats in the assembly hall to accommodate them, and among the first arrangements to be completed were those for the care of the increased number of students. Already there are two more enrolled for this term than the total enrollment of last year. The attendance is larger than anticipated, and more were expected to enter this afternoon and tomorrow.

The classes were organized and books distributed this morning so that the regular schedule will be arranged and followed by the end of the week. At noon today 163 pupils had registered. In addition to the names given yesterday the following pupils have enrolled.

Maud A. Talboys, Irene Keehan, Ettie Hoskins, Anna Anderson, Elsie Gandsey, Florence Cashin, Henry Mechlenberg, Anna Carlson, Marie Driscoll, Mabel Mueller, Clara Hunter, Emma Anderson, Mae Siegel, Hazel Hopkins, Maud Grogan, Nellie Westaway, Mildred Shaw, Helen Sullivan, Clara Aune, Ethel Corbin, Margaret Wolfe, Lillie Olssen, Margaret Braentigan, Clara Ringsred, Ina Shores, Nellie Flynn, Victoria Clausen, Marguerite Mitchell, Vernona Hare, Minnie Beattie, Nora Brazeau, Margaret Yager.

CITY BRIEFS

Independent ferry to Superior, 5c.

Judge Ensign has denied a motion for a new trial in the case of Ida Johnson against Charles E. Pigott and has ordered entry of judgment for $1,272.17, in favor of Ida Johnson. The case involved a realty deal in Virginia, the judgment representing the balance claimed to be due.

Dancing at Oatka Beach this evening. Music by LaBrosse's full orchestra.

Don't forget Prof. Dooley's informal dance Wednesday and Friday evenings.

A special clerk for the rush of fall business will be asked for by Postmaster Fisher at once and it is expected that he will be started at work early in October. Paul Hemper has resigned as clerk in the registry department and will be succeeded by O. F. Narvarson.

A bill of sale was filed yesterday with the port collector transferring the tug Bob Teed from N. F. Hugo to Hugo & Tims, and the transferee is half of the transferror. The consideration was $6,000.

Charging her husband with non-support and desertion, Zole McCorrison has brought an action of divorce against Frank Melville McCorrison. Mrs. McCorrison is 19 years old and her husband is said to be but 21 years of age. According to the complaint they were married at Duluth, Nov. 30, 1903, and the desertion is alleged to have occurred in June, 1904.

The West Duluth W. C. T. U. will meet tomorrow afternoon at the Plymouth Congregational church at 2:30 o'clock. After the usual business meeting the women who have been on summer vacations will review the interesting things they saw.

PERSONALS

Mrs. M. V. Lang and niece, Miss Mary E. E. Meneice, left last evening for Crookston, where they will be the guests of Mr. and Mrs. H. T. Schumann.

C. A. Luster has returned from a month's trip in the South.

D. R. McLennan, who has been at Mackinac Island for some days past is spending a few days in the city.

Mrs. Henry Rathke left today for St. Paul to visit her parents.

Mrs. R. H. Paylor of Sault Ste. Marie, Mich., who has been visiting Mrs. John Thomas of Lakeside, left last evening on the steamer North West for her home.

Mrs. W. J. Ferguson and son left for Minneapolis yesterday.

Miss Pearl Petz is attending the state fair at Hamline.

W. G. Brecken left for St. Paul today.

Hugo Gustafson is attending the state fair.

J. H. Fitzpatrick of Iron River, Wis., is in the city today.

R. S. George left for Chicago today.

JAPS CRUSH RUSSIAN FORCES ON SAKHALIN.

Tokio, Sept. 2, (Delayed in transmission.)—An official report announces the complete and crushing defeat of the remnant of the Russian forces after five hours of severe fighting at Naibutu, on the west coast of the island of Saghalin. The Russians killed numbered 130. The casualties of the Japanese were slight.

Home Made

Have your cake, muffins, and tea biscuit home-made. They will be fresher, cleaner, more tasty and wholesome.

Royal Baking Powder helps the house wife to produce at home, quickly and economically, fine and tasty cake, the raised hot-biscuit, puddings, the frosted layer-cake, crisp cookies, crullers, crusts and muffins, with which the ready-made food found at the bake-shop or grocery does not compare.

Royal is the greatest of bake-day helps.

ROYAL BAKING POWDER CO., NEW YORK.

LOCAL FIRM GETS WORK

McLeod & Smith Will Erect New Sellwood Building.

The contract for the new wholesale building to be occupied by the Leithhead Drug company, has been awarded McLeod & Smith, of this city, at a figure said to be in the neighborhood of $53,000. The building will be erected just east of the F. A. Patrick company building on Fifth avenue West, on the lots recently purchased by Richard M. Sellwood. It will be seven stories high, of brick and stone construction, on a ground space of 50 by 150 feet. The two upper floors will be occupied under lease by F. A Patrick & Co.

The plans for the Sellwood building were made by Architect J. J. Wagenstein. Preliminary work for the foundations is to begin at an early date.

St. Paul Coal Dealers Here.

Fourteen St. Paul retail coal dealers are at the Head of the Lakes today, the guests of H. W. Sladie, sales agent of the Pittsburg Coal company in St. Paul. The party arrived in the city early this morning and will return home tonight in a special sleeper, attached to the Great Northern night train. Today they are inspecting the coal docks about the local harbor, being conveyed from dock to dock by a gasoline launch.

REUNION OF OLD GUARD

St. Paul, Sept. 6.—(Special to The Herald.)—The remnant of the old guard which did such valiant service in defense of the nation gathered in annual reunion today and renewed the comradeship of the trying days from 1861 to 1865.

The Sixth and Tenth Minnesota regiments and Brackett's cavalry met in the old state capitol and listened to addresses and stories and letters from absent comrades.

The Sixth regiment re-elected the following officers: President, Col. W. Crooks; first vice president, A. P. Connolly; second vice president, H. B. Wilson; third vice president, R. R Hutchins; fourth vice president, O. R Morriman; secretary and treasurer, A B. Little; chaplain, Leland P. Smith.

The tenth regiment elected the following officers: President, Daniel Pickett, Albert Lea; vice president, J. A. Peck, Wabasha; secretary and treasurer, M. R. Pendergast, St. Paul.

Thirty-five members of Brackett's battalion were present out of a total of 148 survivors. There were nine deaths during the year. Officers were elected as follows: President, J. W. Cramsie; vice president, Adam Bohlindi; secretary and treasurer, William Seeger.

MUST SERVE SENTENCE.

Raleigh, N. C., Sept. 6.—The supreme count, today, denied the application of ex-Mayor McCown of Durham, for a writ of habeas corpus and directed that he serve the term of thirty days in jail to which he was sentenced for cursing and striking Judge George of the superior court, because the judge refused to increase the sentence of a man who had killed McCown's brother-in-law.

EDUCATED IN PRISON

Jackson, Mich., Sept. 6—"I came here an ignorant man; I leave an expert electrical engineer," said "Lifer" George Hardy as he walked out of the Michigan state prison here today on parole, after spending twenty-eight years behind the bars for murder. "The time I have spent here has not been lost to me. I have learned a good many moral lessons from the things that have come under my notice here, and I believe I am in every way a better man than the George Hardy who came here twenty-eight years ago."

Hardy, who is now 50 years of age, has practically had charge of the prison engines for a number of years, and would have stepped into a $2,000 per year position with an engineering firm in St. Louis if he had received a pardon instead of parole, which necessitates his remaining within the state.

When indigestion becomes chronic it is dangerous. Kodol Dyspepsia Cure will cure indigestion and all troubles resulting therefrom, thus preventing Catarrh of the Stomach. Sold by all druggists.

All Kinds of Hats

Made over into the latest styles, cleaned, reblocked, dyed and retrimmed equal to new. Our Fall Blocks and Shades are here. Hats called for and delivered promptly. Zenith phone, 1627-D.

C. VOLLAND, The Hatter,
20 FIRST AVENUE EAST.

$500 for lot 50x125 in West end. 223-3.

$1700 for good six-room house in Lakeside, water and sewer. 108-3.

$3700 for fine seven-room home, hot water heat, full stone basement, all conveniences, upper corner. 108-7.

$5100 buys an elegant, fully modern home, three large lots, full view, hardwood, new decorations, easy terms. 192-2.

$4500 for a sure winner—50 feet upon Wolvin building. Nothing safer. Improved.

BUY ACRES NOW, they never will be cheaper. Ask us for improved and unimproved tracts.

Two store buildings and flat for rent.

EATON & WHARTON,
Lonsdale Building. Both Phones.

FOR RENT.
KENNEDY FLATS.

Corner 23rd Ave. West and Michigan street—per month $8 to $12. New, fresh, convenient three and four-room flats. Convenient to street car barn, sawmills and railroad yards.

Mendenhall & Hoopes
208 First National Bank Building.

BARGAINS.

$3800 Good house, near Eighteenth avenue west, containing nine rooms and bath room, electric light, fire place and furnace; also nice flat of five rooms renting for $15.00 per month. Stone foundation, some hardwood floors. House very well built and is desirable property.

$3200 Two acres of land within easy walking distance to Third street car line, with eleven-room house, furnace heat, barn, chicken house, etc. Nice grounds and garden; land adjoining can be rented for pasture if desired.

$4800 Two-story brick flats—each has five rooms, bath, gas, hardwood finish and floors. Basement divided into store rooms, laundry and coal bins. Excellent location on East Fifth street, and an A-1 rental property.

$1000 on monthly payments—five-room house containing city water, sewer and toilet; located in West end, convenient to business center and to N. P. railway yards.

$1500 Six-room house at Lakeside—city water, full 50-foot lot, in desirable location and upper side of street. Nice view of lake.

$50 each for ten lots 40x135 feet, on Fortieth avenue east.

MONEY ON HAND FOR GOOD LOANS, LARGE OR SMALL AMOUNTS, AT LOWEST RATES.

Stryker, Manley & Buck.

BIDS WANTED.

Sealed proposals will be received by the Board of Game and Fish Commissioners of Minnesota at their office in the Capitol Building, in St. Paul, up to ten o'clock a. m. on Monday, September 18th, 1905, for the construction of proposed Bass Hatching Ponds at Glenwood, Minnesota, according to plans and specifications prepared by John B. Irvine, Civil Engineer, No. 508 Globe Building, St. Paul, Minnesota.

Bids must include all labor and material for the completion of the work, and must be accompanied by certified check for ten per cent of the amount of bid, conditioned upon the successful bidder entering into a contract with said Board.

Plans may be seen at the office of Hon. O. J. Johason, Glenwood, Minnesota, and at the office of the Board of Game and Fish Commissioners, Capitol Building, St. Paul, Minnesota.

The Board reserves the right to reject any and all bids.

St. Paul, Minnesota, August 31st, 1905.
BOARD OF GAME AND FISH COMMISSIONERS.

Chas. P. Craig & Co.

$550 Six-room house, nice level lot, house in good repair. Easy terms.

$1100 Good seven-room house and lot, good well, first-class condition. Easy terms.

$2000 Seven-room house and large lot, water, sewer, on West First street. THIS IS A BARGAIN.

$3500 Seven-room dwelling, hardwood floors in all rooms; fireplace, stone foundation, has all modern conveniences, built 1903. Look into this.

Chas. P. Craig & Co.,
220 WEST SUPERIOR STREET.

LITTLE & NOLTE — INSURANCE REAL ESTATE LOANS — UNDER AM. EX. BANK — ESTABLISHED 1883

Can't Be Beat!

$300
Only $25 cash, for 50-foot lot; sewer and water; fine building site. 256-16.

$700
50 feet on upper side of 6th street. 124-12.

$4700
Nine-room house, facing park; fine view of lake; first-class furnace, modern plumbing, hardwood floors; newly papered and painted and in perfect condition throughout.

An Ideal Home!
76-8.

COOKED IN HOT SPRING

Livingston, Mont., Sept. 6.—Miss Fannie Wickes, aged 22, of Washington, D. C., died in this city today from the effects of falling into a boiling spring in the Yellowstone national park several days ago. In company with other eastern tourists, Miss Wickes was making a tour of the park and while viewing a geyser play, stepped backward in an effort to dodge the blinding spray of the spouter and fell into a hot spring in which the water was fairly bubbling. Her body was literally cooked from the waist down and death ensued after a period of intense agony.

MURDER AND SUICIDE.

Evergreen, Ala., Sept. 6.—John Thompson, a prominent citizen shot and instantly killed his wife, Belle and himself at Gopher today. No reason is assigned for the affair.

THE GOLDEN RULE
17 & 19 EAST SUPERIOR STREET.

"MONEY'S WORTH OR MONEY BACK."

Special for Thursday:

38-inch all wool cheviot, in beautiful shades; regular 75c quality—Thursday only, a yard..... **50c**

Shepherd Plaids Suiting; regular quality 20c a yard—Thursday only, per yard **15c**

The balance of our white Waistings at Half.

63-inch unbleached Damask—all pure linen, 65c quality—Thursday only, per yard **48c**

54-inch bleached Damask—pretty designs; regular 45c quality—Thursday only, per yard **29c**

20-inch Linen Huck Toweling, regular 20c—Thursday, only **15c**

Just received a full line of Ladies' and Children's Hats—all styles and latest shades. inspection invited.

Fine Jersey-ribbed Vests; regular 35c quality—Thursday, each **24c**

Ladies' fancy Lace Hose, in assorted colors; regular 25c quality—Thursday only, a pair..... **15c**

Embroidered and lace-trimmed Underskirts—regular 89c quality—Thursday only **69c**

Treadwell Shoe Co.,

115 West Superior Street.

Great Oxford Clearance Sale for Thursday and Friday.

To close out every pair of Ladies' and Men's Oxfords we will place them on sale Thursday and Friday at such low figures which ought to sell every pair.

Ladies' $4.00, $3.50 and $3.00 Oxfords—sale price.....$2.49
Ladies' $2.50 and $2.00 Oxfords—sale price.....$1.49
Ladies' House Strap Slippers, plain toe—sale price.....98c
Ladies' fine two-strap Sandals—sale price $1.19
Men's black and tan Oxfords, $4.00 and $3.50—sale price $2.89
Men's black and tan High Shoes—sale price.....$2.89

SPECIAL—Just received a full line of Ladies' "Red Cross" Shoes—the most comfortable shoe made.

Come in and let us show you our fine line of Shoes. No trouble to show goods, and prices always the lowest, at the

Duluth **TREADWELL** Superior

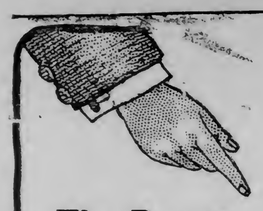

The Proper Care of Chronic Private Diseases

Is a very important matter to the afflicted one.

There Are Many Reasons Why

You should consult the Progressive Medical Association.

We have long been resident and are permanently established in Duluth. We are reliable and responsible financially. We will cure you if we take your case.

Our physician has no peer in successfully combatting and effectively curing Chronic Private Diseases.

We are here to be seen every day in the year—at No. 1 West Superior street, corner Lake avenue.

You receive the personal care and attention of our physician—a noted Specialist—until you are cured.

We are here to stay, and will guarantee to treat your case until cured for the one fee—and that fee reasonable.

We treat our patients generously and fair—our friends are legion.

We have the confidence of the community and patients come to us every day from all over the Northwest.

If you are afflicted with VARICOCELE, HYDROCELE, STRICTURE, GLEET, GONORRHOEA, PROSTATIC TROUBLES, KIDNEY, URINARY AND BLADDER DISEASES, LOST MANHOOD OR NERVO-SEXUAL DEBILITY—or any Chronic private disability—

CONSULT US FREE!

Office hours 8 a. m. to 8 p. m. daily. Sundays, 10 a. m. to 1 p. m.

If you cannot call, write Dept. A, Progressive Medical Association, Duluth, and explain your condition fully to us. It will receive the prompt attention of our Specialist. All correspondence strictly confidential and replies sent in plain envelopes.

PROGRESSIVE Medical Association,

NO. 1 WEST SUPERIOR ST., CORNER LAKE AVE.

Special Prices THIS WEEK!

$5 $5

Gold Crowns $5.00
Bridge Work $5.00

Duluth Dental Parlors

Dr. Budd, Mngr. 3 W. Superior St.

Workingmen and Others

We are prepared to move you cheaper and better than any one else. Covered vans or open drays, same price. Come and be satisfied.

DULUTH VAN & STORAGE CO.

Phones 492. 210 West Superior St.

FREE BOOK TO MEN!

MEN—If you are small, weak or undeveloped, have lost strength, our Acme Vacuum Developer will restore you, without drugs or electricity. Urethral Obstruction and Varicocele permanently cured in 1 to 4 weeks. 75,000 in use; not one failure; not one returned. Write for free book, sent sealed in plain envelope.

ACME MFG. CO., 509 Barclay Blk., Denver, Colo.

TONIGHT!

Cook's Palm Garden

Grand Free Concert By

Schneider's Ladies Orchestra.

Olympia Fruit and Confectionery Co.,

Lake Avenue and Superior St., Mars & George, Proprietors.

FRUIT, CANDY, FANCY DRINKS

Deliveries to all parts of the city. Open all night. Both 'Phones.

(Branch Store, Minnesota Candy Kitchen, 111 West Superior Street.

ICE CREAM Per Gallon..... **$1.00**

PAY OVER MONEY

Conference at Bank to Settle All Bridge Litigation.

Money For Bonds Will Be Paid Through New York.

At the American Exchange bank this afternoon, several matters of great importance to the city are being transacted, and litigation which threatened to involve the city, the Waukesha construction company, the owners of the old Canal & Bridge company's bonds and the owners of the patent rights on the ferry bridge, is being settled.

City Treasurer Voss and City Attorney Bert Fesler will represent the city at the meeting, and Oscar Mitchell will represent the Modern Steel Structural company. Attorneys representing the bondholders, and the Commercial Investment company, which purchased the bonds, will also be present.

The money for the issue of $100,000 bridge bonds will be paid through New York. The bond buyers will place the money to the credit of the American Exchange bank in one of the New York city banks, and notify the bank officials here by telegram. When the message is received, the bond holders of the old Duluth Canal & Bridge company will surrender their bond, in return for the $7,000 to be paid by the city, the structural company, and C. A. P. Turner The city treasurer will have checks made out to the Modern Steel Structural company for the amounts claimed by C. A. P. Turner and the owner of the patent rights on the bridge, and these will be endorsed by the representatives of the company, ready to be paid over to them, as soon as the council has passed the order for the $65,000 due the company, from which amount the checks will be subtracted.

The $100,000 will be transferred to the city's credit at the bank, $35,000 of the amount going into the general fund, and the remaining $65,000 standing ready to be paid over to the bridge company as soon as the council shall order it done.

In this manner five law suits which threatened to be dragged through the courts for years, will be ended. The city will have the money for the bonds, and the bridge company will be paid as soon as the council is satisfied that the bridge machinery is in good order.

For blind, bleeding, itching and protruding Piles, eczema, cuts, burns, bruises and all skin diseases DeWitt's Salve has no equal. This has given rise to numerous worthless counterfeits. Ask for DeWitt's—the genuine. Sold by all druggists.

West Duluth.

Now that Rev. K. E. Forsell has returned to the city, steps will be taken at once to move the Swedish Mission church to the lots at the corner of Green street and Fifty-ninth avenue. The church is located on leased ground at present at Cody and Sixtieth. Recently however by way of celebrating his birthday, Mr. Highmark of West Duluth presented to the church the lots at Green and Fifty-ninth and the church will at once be moved to the new location.

CONVALESCENTS.

Mrs. Rodberg of Grand and Thirty-ninth avenues, who was injured internally by falling from a street car a few weeks ago, is getting along well, but it is said that it will be fully a month before she will be able to be about again.

P. Peterson's son, Rudolph, whose hip was hurt some days ago, is convalescing. The family lives on Highland avenue.

DR. FORBES HOME.

Rev. Robert Forbes returned last evening from his trip through Wisconsin, Illinois, Indiana and Minnesota. He will proceed to move his family to Minneapolis which he will make his headquarters hereafter. Dr. Forbes is much disappointed at the terms of peace agreed upon between Russia and Japan, believing that it will ultimately result in more bloodshed.

WEST DULUTH BRIEFS.

Working men's shoes at Lauermann's.

Tom Murphy will leave this evening for the state fair.

William Godfrey is in the Twin Cities seeing the state fair.

Rev. and Mrs. Knut E. Forsell have returned from their homestead, where they spent several weeks.

School shoes at Lauermann's.

Miss Julia Moline of Fifty-sixth avenue west is visiting in Sandstone.

Miss Nonna Michael of Hastings, Mich., who visited for a few days in West Duluth with Mrs. Russel Hamilton, has gone to Biwabik to visit her sister, Mrs. H. G. Seeley. She will visit more extensively in West Duluth later.

The Misses Edith and Ellen Gilluson are visitign in St. Paul and Stillwater with friends.

P. Gilluson, who was taken suddenly ill on Monday night with acute stomach trouble, is getting well.

J. P. Hammel has returned from his claim in Wisconsin, where he spent about a month.

Our fall stock of footwear is in. Come and look at them and get prices, which are always the lowest, at Lauermann's.

Miss Lindgren is back from a trip to the Twin Cities and other points.

Miss Rose Zingerle, who has been visiting in West Duluth with Miss Angeline Gilley, returned today to her home in Cincinnati. Miss Gilley and Miss Zingerle returned yesterday from a trip down the lakes.

Mrs. Josephine Carlson Hoglund has returned to West Duluth, where she will make her home, and will again take up her practice as midwife, at 522 North Fifty-seventh avenue west.

Mrs. M. Hoglund, formerly Mrs. Josephine Carlson, has returned to West Duluth to make her home here.

Emil Oettel is spending the week at the state fair.

Mr. and Mrs. W. F. Hurst have returned from the state fair.

The Lesure mill will begin sawing in a few days.

Mrs. A. Cummings of Ottawa, Ont., and Miss A. Ralph of Sault Ste. Marie, who have been visiting with the family of Lieut. Briggs, have left for their homes.

NO DIFFERENCE

Old People Just as Happy as Young.

Age cannot wither nor custom stale the infinite variety of life.

When the right food makes one new each day there seems as much simple happiness when one is old as when young, but bounding health is the requisite and right food produces that.

A happy woman of 77 tells her experience:

"For three years," she says, "I was greatly troubled with a nervous affection of the stomach, which at last brought me to such a condition that I could neither eat nor sleep with any sort of comfort. I grew very despondent and felt that my hold on life was very uncertain. It was difficult for me to find food that I could digest. My doctor kept me on a diet of rice for a long time, but it did not seem to give me any strength.

"I am glad that at last I decided to try Grape Nuts food, for it has done a wonderful work for me. Before I had used up the first package I began to take a new interest in life, and I rapidly increased in health and strength. My stomach has regained its normal tone and in the two years that Grape-Nuts has been my only food, I have not had a sick day. I am 77 years old and Grape-Nuts has restored to me the pleasure of living. I am sorry I did not begin sooner to use it. I cannot praise it too highly." Name given by Postum Co., Battle Creek, Mich.

There's a reason.

A 10-days' trial is sufficient.

WILL FORM A SENATE

Missouri Club Has Plan to Study Parliamentary Law.

The meetings of the Missouri club, which is the name of the debating society of the Y. M. C. A., will this year take the form of a regular senate meeting.

The club will be modeled on the plan of the United States senate, and all forms of parliamentary law will be rigidly adhered to.

Debates will be held every Saturday evening during the winter months, commencing Oct. 1, and the meetings are expected to be instructive as well as amusing.

The club now has forty-five members, and this number will probably be considerably increased before the meetings are resumed.

Thursday morning at 8 o'clock begins the great sale of Borgfeldt samples of

IMPORTED CHINA

Such prices are exclusively in the limits of the big buying and big selling of the Glass Block. The wares are all beautifully decorated German china, scarcely two pieces alike in the entire purchase.

Handsome pieces and sets for table use, for china cabinets, for mantels, for walls, for plate racks, including plaques, vases, trays of all kinds and sizes, plates of all sizes, cups and saucers, sugar and cream sets, after dinners, pitchers, and other fancy pieces, in such variety as affords latitude for satisfying every taste—all at prices which are only possible in such a purchase and sale.

Table No. 1, 10c—There are cups and saucers, bowls, trays, plates, tea tiles, etc.; pretty shapes, varied styles of decorations and worth up to 25c; each **10c**

Table No. 2, 15c—Mustache cups and saucers, low and high shapes; plates, placques, tiles, etc.; beautiful patterns of decoration; worth up to 39c each; only..... **15c**

Table No. 3, 25c and 39c—Tea tiles, plates, bread and butter plates, cake plates, fruit plates and trays; some of them hand-painted in very pretty patterns; worth up to 75c; divided into two price lots; only .... **39c and 25c**

Table No. 4, 33c—Fine thin china cups and saucers; 5 different patterns; very dainty design and beautifully decorated; they are worth up to 75c; for only **33c**

Table No. 5, 49c—Sugar and cream sets in three different patterns; also hand decorated pleats, bread and butters, cake and fruit plates; worth up to $1.25; all at one price..... **49c**

Special Table—100 large trays in various shapes; coffee and chocolate pots and sets in a number of very dainty and beautiful designs and a lot of beautifully decorated salad bowls ;all **at less than ½ regular price.**

One Table at 75c, 95c and $1.25—Here are olive dishes, bon-bon dishes, spoon trays—some with handles; all exquisitely decorated in coin gold edges; worth up to $2.50; 3 lots..... ....75c, 95c and $1.25

One Table Salad Bowls—These are all shapes, round, oval, fluted, rococo edges and others; some handsome hand decorated pieces and some richly done in gold; the prices vary, but they're all marked at **less than half their real value.**

School outfittings for boys and girls this week.

We have bought heavily to satisfy our constantly increasing boys' and girls' trade, and we begin Thursday to set the pace in prices and qualities which will keep the trade of our thousands of patrons and bring us thousands more. By reason of our tremendous purchases we underbuy all the smaller stores. Doesn't it follow that we can and do undersell them?

Caps—"Alice Roosevelt" caps for the girls and misses; brown navy cardinal and white; regular 75c values for **50c**

Tam-o'-Shanters—All wool; in cardinal, navy and browns; worth 75c each, at only..... **50c**

Shoes—Girls' and misses' kid and box calf shoes; combining style and durability; values up to $2.00; new shapes and styles; pair..... **$1.50**

Underwear—Misses' Egyptian cotton vests and pants; lightly fleeced; all sizes **25c**

Stockings—Medium weight; extra fine cotton; many sold at 25c that are not so good as these; we'll sell a pair for 25c, or, pair..... **15c**

Suits—Boys' double-breasted two-piece suits, in plain blue cheviots and fancy Scotch mixtures; ages 8 to 16 years; some of these are worth $3.50; special for school opening..... **$1.98**

Suits—Boys' single-breasted three-piece suits; heavy double-breasted two-piece suits and Norfolk suits; in plain blue, black and fancy cheviots. In this lot the values run to $4.00 and $5.00; all at one price for school opening..... **$2.98**

Boys' Knickerbocker Suis—Single and double-breasted; made from the finest all wool cheviots, serges and fancy Scotch tweeds and a lot of values up to $7.50; your choice at a special price of **$4.98**

Boys' Stockings—Extra heavy cotton hose, with trple knees; fast black; none better for wear; all sizes; special, per pair..... .... **25c**

Boys' Underwear—Extra fine fleeced cotton underwear; all sizes; from 24 to 34; at, per garment..... **25c**

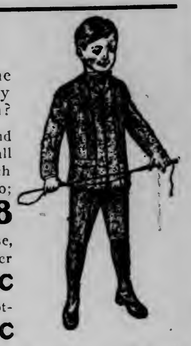

Union Suits—For boys and girls; extra fine silver gray cotton, lightly fleeced; all sizes; have drop seat; the usual price is 75c; for this sale they're only..... **48c**

Shoes—For boys and youths in all sizes; kid, velour calf, box calf or patent calf; worth $2.00 and $2.50; all marked to a school-sale price, per pair.... **$1.50**

Caps—A full line of boys' caps; new and up-to-date styles for school wear, 50c and 25c.

Girls' Dresses—A whole new line of all the new fall styles in dresses—Russian, sailor and regulation Peter Thompson effect; made from fine cashmeres, serges, cheviots and shepherd checks; as many as 50 different styles; beautifully trimmed with braids, emblems, chevrons and other ornaments; the prices vary; you can get the best ones for $15.00 and we have them as low as..... ..... **$1.49**

SCHOOL SUPPLIES.

Rules, all kinds	5 to 10c	Composition books, bound	5c to 10c
Slate pencils, all kinds	12c and 3c	Carryalls, for carrying books	25c
Slates, various sizes	5c, 7c and 19c	School bags of all kinds	10c to 50c
Ink tablets, note and letter size	5c and 10c	Writing inks, per bottle	5c and 10c
Erasers, for pencil and ink, from	2c to 20c	Practice paper, bound in book form	10c
Pencil tablets, all sizes	5 and 10c	"Primary" color sets; 3 colors, with brush and handle; complete only	25c
Lead pencils of all kinds, from	1c to 10c	Webster's Dictionaries	19c to $1.80
Pen holders, big variet	1c to 19c	School crayons	5c doz. or a gross for 15c
Pencil boxes, different styles	5c to 19c		

Men's Underwear—In two weights of fine merino underwear for fall wear; bargain values at 75c and 98c, regular, and we make them still greater values at 59c and **50c**

"Kern's improved" combined supporter and shoulder brace, black and white and all sizes... **25c**

Women's Stockings—Medium weight maco yarn; French foot, double sole, toe and heel; special sale price only, pair **19c**

Dress Goods—New things in every department of new dress goods for fall; some beautiful new weaves; new shades and colors. Come in and look these over.

100 doz Misses Handkerchiefs—All linen; regular 10c values; special 55c doz, or, each..... .. **5c**

Ribbons—200 pieces all silk taffeta ribbons, 3 1-2 inches wide; just the ribbon for children's hair bows; pink, cardinal and blue; regular 15c value; special sale price, yard.. .... **10c**

Handkerchiefs—100 dozen children's plain and colored border handkerchiefs; regular 5c values 30c per doz; or, each **3c**

Hose Supporters—Velvet grip, heavy, durable elastic; well and strongly made; 3 sizes; price, each—
Young ladies'... ..18c
Misses' 15c
Children's 12 1-2c

Flannelettes—An unusual lot of elegant materials; a big variety of patterns and colorings; good new styles; yard, only **10c**

Women's Underwear—Early fall weight vests and pants; in silver gray or Egyptian cotton finished seams; silk taped vests; regular 39c value; special price.. .. .. **25c**

Belts—Ladies' belts in patent leather with gilt buckles; soft leather belts in brown, blue, tan, green, brown and black; a lot of exceptionally fine values **39c**

Cough Syrup—White Pine Cough Syrup, for colds and hoarseness; regular 22c size (in our drug department); special price.. .... .. **17c**

Children's ...Sleeping Garments—Made from fine silver gray or cream peeler cotton; lightly fleeced; they're Jersey fitting and in all sizes; each.... .... **48c**

Perfumes—"Stolen Sweets"—delicate, dainty odor; sells regularly at 50c an ounce; special sale price.... .... **28c**

The graniteware sale now going on in the basement is a hummer for low prices. Come tomorrow to this sale.

PANTON & WHITE COMPANY THE BIG GLASS BLOCK STORE. WHERE QUALITY IS PARAMOUNT

Tinware sale. Watch for an equally great sale of a whole carload of tinware—at correspondingly **Little prices.**

READY FOR WORK

Sunday School Association Holds First Session of Season.

Pastors Discuss Conditions and Needs—Business Meeting Held.

For the first time since the early part of the summer the Duluth Sunday School association held a session last evening in St. Luke's Episcopal church. The ladies served supper from 6:30 to 7:30, and a lengthy program was given later in the evening. The attendance was large.

A number of addresses touching upon Sunday school work in Duluth were given by local pastors. As Rev. Dr. Rice was obliged to leave early, his was the first address, and his topic was "The Relation of the Pastor to the Sunday School." He declared that pastors should pay much attention to this branch of their work, and that adult men, church members, should at all times show a lively interest in the schools.

Rev. R. J. Mooney delivered an address of welcome, in which he emphasized the need of a direct catechism. This point was discussed by the association members to some length, the sentiment being generally favorable.

Rev. Harry W. Johnson, pastor of Plymouth Congregational church in West Duluth, gave a talk on "Sunday School Organization." An interesting discussion followed this talk.

A song service was held. Mrs. H. A. Leidel was at the organ, and solos were given by Miss Clara Richardson and Roy Prytz. Devotional services were conducted by Rev. Arthur H. Wurtele.

In addition to the general session, an enthusiastic business meeting was held. It was decided to turn all the money collected in the Sunday schools, on the first Sunday in November, to the missionary department of the Sunday School union.

DISCUSS LEVY

Preliminary Meeting of Conference Commission Will Be Held.

Tax Rate Will Not Be Fixed at This Time.

Preliminary steps toward fixing the levy for 1906 will be taken at the meeting of the conference committee tomorrow afternoon.

The levy will not be definitely decided upon tomorrow, but the different heads of the departments will be given a hearing in regard to their needs for the coming year.

The final settlement of the question will not be made until the meeting of Sept. 16.

There is such a strong sentiment against any raise in the tax levy that it is not likely that the committee will fix any higher for the city than last year, although there is small chance for a reduction, owing to the expenditures to which the city is already pledged, and the increased needs of some of the departments, notably the police and public works.

Chief Troyer has asked for the addition of two or three officers to the force, and the board of public works announces the necessity for a larger fund to properly maintain the streets and keep the different improvements in the city in a proper state of repair.

The city is already pledged to spend about $18,000 this year for a garbage creamatory, and an increased levy will have to be made for the permanent improvement fund, unless the revolving fund is to become depleted. Already there are several transfers due the revolving fund from the permanent improvement fund, which have not been made by the comptroller, owing to the fact that there is no money in the permanent improvement fund to make the transfer with. These sums are due the revolving fund as the city's share in certain improvements that have been made in the last two years. The revolving fund is being gradually depleted in this manner, and some steps will have to be taken by the committee to effect a readjustment.

Painkiller CURES CRAMPS & COLIC PERRY DAVIS'

FELL UNDER CAR WHEELS.

Prosperous Iowa Farmer Almost Cut In Twain.

Des Moines, Iowa, Sept. 6.—Reece Jones, a prosperous farmer of Keokuk county, fell beneath the wheels of a sleeping car at Sigourney Monday evening, causing his body to be cut practically in twain.

Jones had just accompanied his wife into the sleeper and had bidden her an affectionate good-bye, as she was leaving for a visit to the Portland exhibition and other points of interest in the far West.

The train had started and Jones was making a hasty exit, when he slipped and his body swung squarely in front of the wheels. The train was stopped and Mrs. Jones, distracted with grief, removed to her home. Jones was 60.

Do not fail to attend dance in new Maccabee hall, 224 West First street, Tuesday evening, Sept. 12th. Good music, fine floor.

N. Y. FUR CO.

(BRANCH)

223 W. Superior St.

Over Victor Huot's.

Phillips' School Shoes Are the Best in Town!

School Shoes that "never wear out," for boys, girls and little tots. Prices from $1.00 to $3.50.

PHILLIPS & CO.

218 West Superior Street.

THE EVENING HERALD
AN INDEPENDENT NEWSPAPER.

Published at Herald Bldg., First St., Op. P. O. Square.
THE HERALD COMPANY.
'Phones: Counting Room, 324; Editorial Rooms, 1126.

10 CENTS A WEEK
EVERY EVENING—DELIVERED BY CARRIER.

Single copy, daily	$ .02
One month	.45
Three months (in advance)	1.30
Six months (in advance)	2.60
One year (in advance)	5.00

Entered at Duluth Postoffice as Second-Class Matter.

DULUTH WEEKLY HERALD.

Per year	$1.00
Six months	.50
Three months	.25

LARGEST CIRCULATION IN DULUTH.

TO SUBSCRIBERS:
It is important when desiring the address of your paper changed to give both old and new addresses.

STRONG MEN NEEDED.

The Herald notes with pleasure that a number of newspapers in Northern Minnesota have taken up its appeal to the people to send their best men to the legislature next time, in order that this end of the state may be assured a square deal in the reapportionment of senatorial districts and in the several vitally important matters that it will have to present to the legislature next time.

The Herald started this appeal at this time believing that it is not too early to begin to think of such matters, and knowing that the importance of the movement would readily appeal to the press of Northern Minnesota, which will have to bear the burden of stirring up and keeping stirred up the proper public sentiment in the matter. It did not start the movement with the intention of laying back after it had been started and letting things take their own course. It proposes to keep the fight up, and it needs all the help that the newspapers of Northern Minnesota, always alive to the intersts of their communities can give it.

The fact that a few broad-minded country editors in Southern Minnesota have said a good word for drainage and immigration is encouraging, but it must not be permitted to deceive anyone with the idea that Southern Minnesota is going to act in any way differently from its former course in regard to this end of the state, and give up all we ask without a murmur. Northern Minnesota has always had to fight for all she got, because legislative matters are ruled on selfish principles, and Northern Minnesota has been a legislative minority. She will remain so in the next legislature, but if the proper attention is given to the selection of candidates that preponderance of votes can be overturned by a preponderance of energy and ability.

Next year, at the primary election and later at the general election, senators and representatives will be selected, from every district. The people, particularly under the primary election system, select their own candidates and fill their own offices and theirs is the blame if they allow incompetents and sluggards to become public officials.

Both parties should cause their best men to become candidates for the legislature next year. True, they should do this for all offices every year, but it does not always work out that way. Much depends upon its working out that way in the elections for legislative representatives next year. The matters which Northern Minnesota seeks to regulate are not matters of party; sentiment will be so strong that doubtless both parties will go upon record with equal firmness and clearness upon all of them; they are simply matters of good business and good government, and the politics of the men selected to handle them are of the very least importance—so they are able and energetic.

WORK AS MEDICINE.

The value of rest as a specific for human ills is greatly over-estimated. Rather should it be said, perhaps, that the idea of rest has been misunderstood, and that idleness has been mistaken for rest. Idleness is not rest, as many an unfortunate individual has found to his sorrow. Idleness is disastrous to body, mind and soul.

The current number of the Medical Record has an article on work as a therapeutic measure, which contains a lot of sound common sense. It assumes as fundamental the proposition that work is the greatest of all factors in the maintenance of health. That does not mean merely physical but mental work. The sanest, safest and most effective rest is usually a change of work. For physical weariness often mental exercise is wholesome, while for mental fatigue there is often nothing more beneficial than physical work. This is where the man or woman with a "fad," so it be harmless, is often better situated than those without. The fad becomes a source of mental or physical exercise outside the routine of daily work and results in a happier and healthier condition. The Medical Record says:

> Congenial work with mind and hands should be encouraged in all persons. Rest will prove serviceable, but its application should be restricted. There are many conditions where absolute rest will not only prove useless but even harmful. To send a man from an active business life to one of complete inactivity will often prove disastrous, as much so as to proscribe all food for the obese. The nervous will complain that they do not feel like work. If left to themselves and told to do absolutely nothing, not even read, they are sure to dwell upon their infirmities, and grow thereby morose and hypochondriacal, thus increasing their invalidism. The desire for work should be encouraged in all conditions and in all classes. If one's interest is aroused even to a slight degree, a continuance of work will develop a desire for occupation. One will never feel like work if one has nothing to do. Work will often accomplish what medicine, however properly applied, will not.

This is wisdom. It bears not only the credentials of patent logic and soundness, but it carries the stamp of high medical authority. Pope hinted at a condition every idler knows when he spoke of being

> "Stretch'd on the rack of a too easy chair,
> And heard thy everlasting yawn confess
> The pains and penalties of idleness."

AN AFFECTED ALARM.

Some people and some newspapers are ridiculous in the tremors they affect every time they hear the word "paternalism." They are so afraid that the functions of government will be broadened to include something besides mere police power and collection of taxes that every time anything else is proposed they shrick out "Paternalism!" and proceed to faint much after the fashion of the fair lady of ancient date who felt it incumbent upon her to faint at the slightest provocation. Fair ladies of today scorn such affectation, and faint as little as possible. Strong men of today, too, try to make believe they possess a little sense, even if they do not, and are not likely to shriek out at a bugaboo like this.

The Indianapolis News expatiates at length under the head of "The Perils of Paternalism," and sees in the present "reign of graft," proof that popular government is in no way fitted to do much more than govern, and that any attempt to broaden its powers leads inevitably to graft. The News says that self-government is the government of all, by all and for all, and that it cannot continue to be this if it seeks to do things for any one class, no matter how large and influential that class may be.

Stuff and nonsense! The trouble with people who affect to be horrified at the suggestion of paternalism is not that they fear that anything is likely to be done in the interests of a large and influential class, but that they fear something is going to be done in the interests of the whole people that will destroy the special privileges of a favored few. We are going to hear a good deal about "paternalism" in the coming years, and it will be discussed as though it were something horrid like crime or deceit. It is not horrid, at all. There may be some that honestly disbelieve in it; there are many that honestly believe in it, and would have government do for its people fairly and honestly things that private interests wield for the despoliation of the people. Government control of railways and railway rates is going to be slightingly referred to as "paternalism." Let nobody be alarmed at the epithet.

The postoffice department, the agricultural department in its many phases, the patent office, the pension bureau, the library of congress, improvement of rivers and harbors, building of lighthouses, charting of shoals and menaces to navigation, the weather bureau, and numerous other features of the federal government are the rankest kind of paternalism. Yet who wishes to abolish any of them?

In the state and local government the grain weighing and inspection service, drainage appropriations, educational appropriations, municipal water, light and other services, all these and more are typically paternalistic. Who wants to eliminate any of them from public life?

People are not going to be alarmed at the cry of "paternalism." Ultimately, whenever an industry is found to work against the interests of the people in private ownership, it is going to be given over to public ownership—which the Indianapolis News and its ilk will call "paternalism."

HANDICAP OF FUTURE.

The story of William Ely, recently arrested in Chicago, has little novelty in it, but the lessons it teaches are always good, and always singularly fruitless because hardly anybody ever profits by them except when they have the same experience.

When Ely's father died he came into a fortune of $200,000. He spent it, and spent it foolishly, of course, and quickly. He was young, inexperienced, and he found plenty of people to help him spend it and to forget him when it was gone. It was the old, old story of the fool and his money. They were soon parted and so now the fool and the friends his fast-flying money brought him. Most of it went on the race tracks, and he took pride in being a "game loser" and in the fact that the touts and bookies who got his money patted him on the back and called him "good fellow."

When his money was gone, of course, they kicked him out.

It was not the loss of the money that mattered. Ely was young, and the experience for which he gave his money was worth all it cost, if he had been strong enough to utilize it. But his associations and the manner of his distribution of the money had destroyed much more than his fortune. It had debased and destroyed that which is worth all the fortunes in the world and more, and which all the world's riches cannot replace when it is once destroyed—his character. He had fallen into a jaundiced view of life, which had become a thing to be frittered away in enjoyments, at any cost, instead of a thing to do usefulness with.

When it became necessary for him to earn his living, contact with real life laid bare the streak of yellow. Money, not character or labor, was the only means he knew of for accomplishing things. So he failed, and presently when he was short of money, he stole. Shortly he was attempting to follow the parlous career of burglar. He did follow it, long enough to land himself behind prison doors.

Ely's father had done much better if he had thrown away his fortune and left his son nothing but his own courage and ambition. He might have done something with himself, in that event. Young Ely would have been better off if he had been presented with a ticket to a soup kitchen instead of that fortune of $200,000. The fortune was his undoing. Weak? Of course he was. Who is not weak? Who knows how near he would come to following in young Ely's footsteps under the same circumstances? Certainly he who has permitted his character forming to be the sport of events would be in no shape to withstand the blight of sudden fortune. It takes real character to stand prosperity, which has ruined more souls a thousand times over than misfortune ever did.

THE FIELD SURVEY.

That dove of peace is certainly a "small, hot bird."

* * *

Astonomers who traveled afar to see the eclipse and then found that the clouds eclipsed the eclipse can be forgiven if the event eclipsed their tempers.

* * *

Queer thing, human nature. Not long ago the average American was wishing Oyama would turn in and lick Linevitch before peace was declared. Now the average American is claiming Oyama wasn't able to do it.

* * *

Has anybody thought to call the bird of peace over from Portsmouth to fix up the little dispute in the ranks of Minnesota Republicans yet?

* * *

Northern Minnesota's lands must be drained, spanned with good roads, and settled. It can't all be done in a day, but every day something can be done if everybody will put a shoulder to the wheel.

* * *

"Plough deep while sluggards sleep," said Poor Richard. The politicians plough deep in the off-years.

* * *

The press of Northern Minnesota is taking up the demand for a high class of representation in the next legislature, and if the people will become interested they will send men down to St. Paul that will get what they go after.

* * *

All criticism relps: Kindly criticism to improve its object and malicious criticism to expose the character of the critic.

* * *

It is said that Europe has no graft. We have. That is perhaps one advantage of living in a free country.

Hotel Gossip.

"All parts of the country have freak politicians, but I believe the South has more of them than any other section," said C. B. Gould of New York, at the Spalding. "Georgia, for instance, is now in the thick of a gubernatorial fight. Hoke Smith is a figure in the contest. Mr. Smith has some queer ideas. Not the least queer are those concerning the railroad question. He is in favor of forbidding the operation of railroads in Georgia by foreign corporations, or non-resident citizens. He says that if this is done the owners of the roads will be forced to sell them to, or lease them to corporations organized in Georgia, thus bringing all the railroads in the state into the hands of home corporations.

"From a distance, it would appear that Hoke has small chance of election, and yet, when I was down that way a couple of weeks ago, there were those who were confident that he would win out. Say what you will, it is the railroads that build up a state, and anything interfering to such an extent with their operation is sure to work a vast amount of injury to the state. With Smith's ideas in force, Georgia would very soon become a back number. Georgia is only just beginning to take her rightful place in the commercial world, through Northern enterprise and capital, largely, and she cannot afford to put a person with any freak notions of this sort in the governor's chair."

• • •

"Preparations for the big Britt-Nelson prize fight are now well under way," said G. E. Rosin of San Francisco, at the St. Louis. "The largest crowd that ever saw a prize fight was that of the Jeffries-Corbett match, which drew a $61,000 house. The men back of the coming contest expect Britt and Nelson to draw even more.

"An open air arena which will seat something more than 12,000 people, which is being built especially for the occasion, will be where the big contest will take place. The railroads and street car lines are making arrangements to handle thousands of people. The railroads have completed a new line of track. The arena is about two blocks from the railroad and an equal distance from the trolley lines. Numerous special trains will be run.

"The crowd that will occupy the bleachers will be on hand early. These cheaper seats are looked upon by many as quite as good to see from as any others in the arena, but none is reserved, and it will be first come, first served in that division.

"The reserved seats in the arena will not be built up, but the ground has been dug out, and every one will have his feet on the ground.

"The contract for the moving pictures, now a feature of every big fistic battle, is all settled, and the film, which will be about two and one-half miles long, has been ordered."

• • •

"The intention of the general land department is to consolidate all the land offices in each state when the decrease in business reaches a certain point," said H. T. Bennett of Washington at the Spalding. Mr. Bennett is an inspector from the general land office, now in the city looking over the books of the local land office.

"There is a constant decrease in the amount of business carried on in land offices in this section of the country," he continued, "owing to the rapid settlement of the region. Many of the offices in different parts of the country are being closed. Up to the present time there have been three stations in Wisconsin, but I expect that during the next year they will be merged into one. They are now located at Wausau, Eau Claire and Ashland. It has not been definitely decided, or, at least, it has not been officially announced, but I believe that some time this year the Ashland and the Wausau offices will be discontinued and that the work will be done through the Eau Claire office, which is the most centrally located. I do not believe there will be any changes in the Minnesota offices for some little time yet.

"At present there are no offices in the lower peninsula of Michigan. The only one is at Marquette. It will take a good many years before the business of the Duluth office will fall off sufficiently to allow of its being closed. Since it indicates the progress of settlement in the surrounding region the decrease in land office business is a matter for congratulation rather than for regret."

• • •

At the McKay: J. W. Cousins, Minneapolis; R. Waldron, Cross River; G. E. O'Brien, Ashland; J. A. Miller, Louisville, Ky.; J. King, Toronto; Mrs. H. S. Harris, Spokane; D. P. Kennedy and sister, Stanley; G. L. Fitzwilliams, Winona, Minn.; Mr. and Mrs. P. W. Murray, Glencoe, Minn.; Mary Bennett, Fowlesville, Mich.; V. L. Dibble, Cleveland; E. E. Heywood, Topeka, Kan.; E. Williams, Floodwood; W. Saw, Stevens Mine; E. M. Lambert, Lake Nebagamon; D. Maloney, Waterloo, N. Y.; Miss Pierce, Minneapolis; F. C. Irwin, Two Harbors; Cuyler Adams, Deerwood; E. Vitalis, Osceola, Wis.; S. D. Brooks, Scanlon; J. Freidenfeld, Sioux Falls, S. D.; F. F. Chamberlain, Skibo.

• • •

At the Lenox: Mr. and Mrs. D. E. Burnham, Cloquet; Mr. and Mrs. W. Barutin, Minneapolis; A. Reid, Virginia; J. Reid, Eveleth; Julia Henderson, Minneapolis; A. Zellar, Jr., C. J. Kraus, Boston; W. Gorman, Shell Lake, Wis.; C. R. Horsfall, Shelby; F. A. Lyon, New York; H. E. James, Mandan; Mr. and Mrs. W. C. Craft, Hawkesville, Ala.; K. Ross, Chicago; R. T. Richards, Aberdeen, S. D.; M. M. Thompson, Forest City, Iowa; E. Huber, Gettysburg; W. A. Young, Springfield, Ill.; Elizabeth A. House, Sallie N. Seaton, Minneapolis; Louie Young, Minneapolis; Miss Anna Sharpe, Eveleth; Mrs. Henry King, Virginia; C. A. Abbott, St. Charles, Wis.; T. M. Conway, Grand Mountain, Colo.; Mr. and Mrs. T. H. Mitchell, St. Paul; W. H. Brenning, Columbus, Wis.

• • •

At the St. Louis: J. W. McLean, San Antonia, Tex.; Mrs. H. W. Brown, Waterloo, Iowa; J. L. Schneider, Bena, Minn.; Mr. and Mrs. R. Smith and child, Birmingham, Ala.; Mrs. C. W. Miller, Virginia; D. W. Freeman, Virginia; P. R. Vail, Ely; F. B. Rossom, Virginia; A. Pakkato, Virginia; Mrs. Annie Micklan, Hibbing; G. A. German, Columbus, Ohio; E. J. Fannell, Grand Rapids; D. J. Smith, Carlton; W. H. Shea, Eveleth; W. J. Cowan, Hibbing; J. G. Fraser, Grand Rapids; Mr. and Mrs. H. Hayden, Minneapolis; Mr. and Mrs. G. Ledick, Cass Lake; R. McDonald, Virginia; J. Nelis and two boys, Cass Lake; Mrs. A. E. Morris, St. Paul; F. Green, International Falls; A. J. Bradley, Milwaukee; Mrs. T. F. MacMillen, Miss McMillen, Miss J. J. Thuse, Iron River; R. B. Rae, Sandusky, Ohio; Mr. and Mrs. N. A. Holmes, Virginia; Mr. and Mrs. J. A. Warning, Ewen, Mich.; A. Peterson, J. F. Johnson, Hancock, Mich.; C. G. Shipman, Ely; Mr. and Mrs. G. H. Mitchell, St. Paul; F. C. Irwin, Two Harbors; W. A. Irvine, Detroit; L. W. Brown, Grand Rapids.

• • •

At the Spalding: T. P. Lynch, Houghton; S. C. Morris, Columbus; K. N. Washburn, Springfield, Ill.; C. D. O'Brien, St. Paul; Mr. and Mrs. A. G. Kaufman, New York; G. C. Mott, St. Paul; W. Dunton, St. Paul; J. B. Timbal, Jackson, Mich.; H. W. Morcom, Iron Mountain, Mich.; Mr. and Mrs. D. N. Force, Miss Marion Force, Miss J. Force, Montclair, New York; Mr. and Mrs. B. L. June, Miss Helen Jones, Miss Ruth O'Donnel, Miss Alice Van Arsdale, Buffalo, N. Y.; W. B. Webb, Kentucky; P. J. Drummond, Grand Rapids; Mr. and Mrs. J. S. Simmons, New York; Miss S. Morris, Princeton, N. J.; Mr. and Mrs. T. T. Huffman, Dayton, Ohio; Miss J. Bliss, Miss Ethel F. Davis, Mr. and Mrs. T. M. Nevins, Nevins, N. Y.; Mrs. N. L. Finn and son, Sioux City, Iowa; W. Coach, daughter and niece, Houghton; Miss May Tower, Miss Louisa B. Tower, M. Willcutt, Helen C. Proke, Florence A. Proke, Marion L. Proke, Boston; Dr. and Mrs. E. S. Cuburn, Pennsylvania; Mr. and Mrs. E. A. Hobrook, Fitchburg, Mass.; Mr. and Mrs. R. E. Stallings, Salesbury, N. C.; Mr. and Mrs. C. H. Rohrer, Mrs. L. Reinheimer, Mrs. W. W. Hutlow, Joplin; H. C. Wortman, Portland, Or.

Culkin for Congress.

Elk River Star-News: According to the newspapers, J. Herman Engel of Anoka is slated to succeed Hon. W. E. Culkin as register of the land office at Duluth. It is a case of one good Republican succeeding another, but according to political gossip it is not impossible that Mr. Culkin may be in a position to name a successor for Engel before his term expires.

The Weather.

While the rather unpleasant prospect for today's weather, according to the forecast issued yesterday, was partly cloudy skies and northeasterly winds, the day dawned bright, with very little evidence of the typical "northeaster" weather. But the wind was from that quarter, and there was a hazy atmosphere over the lake, and the sky soon became partly overcast. Nevertheless it was thoroughly enjoyable weather, and only a confirmed pessimist could fail to be satisfied. The outlook is that the northeast winds will continue, becoming fresh and therefore more noticeable, and the weather man forecasts showers for tonight and Thursday. As long as they are only showers and do not develop into a continuous downpour, the people at the Head of the Lakes can feel contented with the brand of weather allotted to them.

The Alberta low pressure area has moved to Saskatchewan. Rainy weather prevailed in the Missouri valley. It is somewhat warmer this morning in the Red River valley. In the lake region the weather is partly cloudy with light to fresh winds, mostly westerly.

Following were the highest temperatures recorded during the twenty-four hours ending at 7 o'clock this morning:

Abilene	92	Marquette	68
Atlanta	78	Medicine Hat	82
Bismark	90	Milwaukee	74
Boston	82	Minnedosa	74
Buffalo	66	Modena	80
Calgary	72	Montgomery	84
Charleston	88	Moorhead	72
Chicago	74	New Orleans	86
Cincinnati	68	New York	74
Davenport	72	Norfolk	80
Denver	72	Northfield	70
Detroit	66	North Platte	66
Devils Lake	74	Oklahoma	86
Dodge City	80	Omaha	69
Duluth	72	Phoenix	94
Edmonton	66	Pierre	62
El Paso	84	Pittsburg	68
Escanaba	70	Portland	76
Galveston	84	Prince Albert	70
Green Bay	74	Qu' Appelle	70
Havre	82	St. Louis	72
Helena	78	St. Paul	76
Houghton	66	San Francisco	62
Huron	70	Santa Fe	68
Jacksonville	78	S. Ste. Marie	64
Kamloops	74	Shreveport	84
Kansas City	66	Spokane	92
Knoxville	78	Washington	74
La Crosse	74	Williston	80
Little Rock	80	Winnemucca	84
Los Angeles	74	Winnipeg	74

Department of Agriculture, Weather Bureau, Duluth, Sept. 6.—Local forecast for twenty-four hours ending at 7 p. m. Thursday: Duluth, Superior and vicinity—showers tonight and Thurday. Fresh north easterly winds.

H. W. RICHARDSON,
Local Forecaster.

Chicago, Sept. 6.—Forecasts until 7 p. m. Thursday: Wisconsin: Partly cloudy with probably showers in the west portion tonight and in the west and south portions Thursday. Warmer in west and north portions.

Minnesota. Probably showers tonight and Thursday. Warmer in west and in south portions.

North Dakota and South Dakota: Probably showers tonight and in east portions Thursday. Warmer in east portions.

Upper lakes: Light variable winds tonight and Thursday. Generally fair weather.

An Idea for Fathers.

Philadelphia Bulletin: "Are you a father?"

"Yes."

"Then I'll give you a good tip."

The speaker, a brawny man of 40, clad in neat, cheap clothes, was talking to a carpenter of his own age. He went on:

"I am putting my son through the preparatory school. Afterward I will send him to a grand college. After that again I will let him study law, or medicine, or engineering—any profession he wants. And I am a poor man, mind you, and yet I am doing all this for my son without any stinting, or scraping, or hardship, or privation. How?"

"Yes. How do you do it?" said the carpenter.

"Through building associations. When my son was born I took five shares in a building association in his name. The dues were only a dollar a week, plus a few cents, and yet, when the boy was 12, and ready for the 'prep' school, I had $1,000—enough to send him for four years to the best 'prep' school in the state.

"When he was 5, I took five more shares for him. They'll give me $1,000 in cash just when he is 17, and ready to enter college.

"When he was 13—last year, that is to say—I took a third block of five shares. They will pay for his course in law or medicine.

"My boy is to have $3,000 spent on the development of his mind and his profession, and I, a poor man, am doing all this for him without any hardship."

Oddities of the News.

New York World: What novelist would devise a situation where the safety of a household depended on an alarm of fire given by the popping of seltzer bottles in the flames? Or of life saved by a lightning stroke killing a runaway team, as in Blake, a Chicago suburb? What author of Bowery melodrama would stage a scene in which a child of 6 averts a panic in a crowded hall by tearing down burning bunting?

Our national modesty appears not alone in Congressman "Tim" Sullivan's leaving Paris with a blush, but in that Atlantic City episode where the Kansas adjutant general after one look at the costumes of the sirens of the surf took the first train home. And in the act of the St. Louis Puritans who attired a rude statue in a kimono and picture hat.

And the progress the new woman is making—organizing a fire company at Seaside, N. J., a water company at Roseland, a militia company in Columbia, Mo., and playing baseball before the fashionable of Lenox!

The news illustrates the human attributes of animals, in the Flushing dog committing suicide, after a whipping. In the case of the European hotel-keeper who saved the straws through which his royal guests imbibed cooling beverages and had them made into a hat it satirizes the extremes of the collecting habit.

In a day's doings of the world, indeed, is contained more of the curious than is dreamt of in the philosophy of pale fact.

Clear Brains In Demand.

Baltimore American: The work of today demands men of clear brain for its performance. It matters not whether that work be in the office, the counting room, the legislative hall, the store, the shop, the field or the mine.

The worker who each morning brings to his task a strong mind and a steady nerve will always find his services in demand, while the one who allows himself to become the victim of an unbridled appetite will soon discover that his place has been filled by one who can work better than he.

While it is undoubtedly true that excesses in the use of liquor are not as common today as they were a quarter or a half century ago, there is still vast room for improvement.

Every effort in that direction deserves the encouragement of all who seek the elevation and betterment of their fellow men.

That Was His Finish.

Ladies' Home Journal: He had been invited to dinner and was fearfully embarrassed and shy. When the meal commenced his agitation began. Sitting opposite to the mirror, he discovered to his horror that he had forgotten to comb his hair. Lifting his hand to arrange his hair, he knocked his neighbor's elbow and spilled the spoonful of soup which she was just carrying to her mouth all over her dress. As he arose to help her he upset his glass of water into his other neighbor's lap and tipped over his own plate of soup all over himself. Finally matters were straightened out, but a few moments afterward, on putting his hand under the table to feel whether the soup had dried on his trousers, he felt—yes, it was! How it could have happened he could not tell. All during the rest of the meal he surreptitiously but firmly worked hard and fast with his hands under the table. His embarrassment was painful to behold. When the dinner was over, as he arose the whole tablecloth and everything on it came crashing to the floor, while the young man pulled foot after foot of the tablecloth out from between his waistcoat and his trousers. Then he fled.

Twenty-two Years Ago

Taken From the Columns of Duluth Papers Twenty-two Years Ago.

***Mrs. R. S. Moffett of Erie, Pa., has arrived here with her son to spend a few weeks with her sister, Mrs. C. P. Bailey. Their mother, Mrs. Andrews, started for her home in Perry, N. Y., on Tuesday evening by the China.

***Mrs. Isaac Mendenhall and her granddaughter, Miss Mendenhall, who have been visiting here this summer, started this week for the Pacific coast. They will visit the Puget Sound cities and then go to San Francisco.

***Miss Clara M. Coleman, the new high school principal, has arrived and will make her home with Mrs. A. H. Fish, where Miss Gowdy will also board. Miss Garriot and Miss Kent have also returned. Miss Baker has declined the position she was offered. It is probable Miss Rudolph may return, as her mother's health is said to be much improved.

***At a mass meeting of the citizens, presided over by Judge Stearns, steps were taken to give the Villard party, on their arrival here on the 25th, a reception worthy of the eastern terminus of the Northern Pacific and the western end of the greatest waterway of the world, and the sum of $2,170 was immediately subscribed toward the cost, and the rest of the amount needed, $5,000, has since been raised. The following committee on arrangements was appointed: R. S. Munger, chairman; C. Tower, Jr., George Spencer, A. E. Rood, M. Fink, J. J. Costello, Luther Mendenhall, A. C. Barlow, C. H. Graves, Z. D. Scott, D. E. Little, J. H. Upham, E. G. Swanstrom, J. D. Ensign and C. Poirier. The following are donors of $100 each toward the celebration: Judge O. P. Stearns, Munger & Markell, Spencer & Co., C. H. Graves & Co., Thomas Cullyford, Duluth & Iron Range railroad, Little, Peck & Co., Ohio Central Barge & Coal company, A. J. Sawyer, Mendenhall & Haines, Ensign & Cash, A. N. Selp, Duncan, Gamble & Co., and J. H. Upham. The following have given $50 each: E. Wieland, Bradley, Hanford & Co., Times Publishing company, Cutler, Gilbert & Pearson, Gibbs & Mallett, Stone & Ordean, and Scott & Holston. The sum of $25 was donated by each of the following: T. H. Pressnell, R. C. Mitchell, S. Levy, W. W. Spalding, Setzer & Smith, M. Bunnell, A. S. Chase, A. J. Miller & Co., C. F. Johnson, M. Fink, Cooley, LaVaque & Co., Clark & Marvin, H. Burg, Leopold Bros., J. R. Carey, W. S. Woodbridge and T. A. Olmsted.

***J. A. Bradley, a brother-in-law of M. S. Stewart, has bought the interest of S. Jeffrey in the meat market of Jeffrey & Son.

MINNESOTA OPINIONS.

Fairmont Sentinel: It is hinted that Ed. Weaver of Mankato has hopes of being called governor in about eighteen months. Mankato is a good town and, of course, has aspirations, but cannot hope to get into the game until after St. Peter has played the full inning.

Pillager Leader: Senator Brower of St. Cloud is being coached by a few disgruntled ones to try for the nomination for congress from this district. Mr. Brower, unfortunately, for him, is supported by the wrong crowd and lives in the wrong town to receive many favors from this neck of the woods.

Grand Rapids Independent: The Itasca News tells of how fast the land in that vicinity is being sold. The day is not far off when all this section will be sold and settled upon by the substantial, practical and experienced farmers who have gotten tired of paying rent and cannot afford to pay the fabulous prices asked for in the older section.

Northome Record: No one else could make us believe anything else than that thirteen saloons for a town is unlucky—for some of those engaged in the business.

North Branch Review: A scientist says that kissing removes freckles. Now we know the reason why none of the girls around North Branch have freckles.

Long Prairie Argus: As soon as honest men begin to push the pyrotechnics into the corrupt spots it hurts somebody and the cry for harmony is raised by the wounded grafters and their friends. The argument used is that it will hurt the party and by using such pleas they sometimes succeed in suppressing investigation. There is need of reform and the dirty places should be cleaned up no matter if it does hurt somebody.

Hutchinson Leader: Duluth impressed the editors with its importance as a great business center. The tremendous traffic in grain, coal, lumber and iron ore was a revelation. The extravagant speech of Proctor Knott has been more than verified.

St. Peter Free Press: An item, started by the St. Paul Dispatch, to the effect that R. C. Dunn, late Republican candidate for governor, has added about $30,000 to his bank account by a lucky mining deal, is now pronounced a myth by Charley Mitchell of the Martin County Independent, and Charley knows whereof he speaks.

Crookston Journal: A Southern Minnesota paper says: "The northern part of the state has improved, but it will never be the country we have here." Take a look at the last census figures, friend. Figures don't lie.

Hinckley Enterprise: All over this district the wish is often expressed that the Hon. R. C. Dunn would accept the Republican nomination for congress. Should he conclude to do so, he would be given a vote that would make his election unanimous.

Mother Shipton's Prophecy.

These lines are said to have been first published in England in 1485:

Carriages without horses shall go,
And accidents fill the world with woe.
Around the world thoughts shall fly
In a twinkling of the eye.
Waters shall yet more wonders do,
Now strange, yet shall be true.
The world upside down shall be,
And gold be found at root of tree.
Through hills man shall ride
And no horse or ass be by his side:
Under water man shall walk,
Shall ride, shall sleep, shall talk.
In the air men shall be seen,
In white, in black, in green.
Iron in the water shall float
As easy as a wooden boat.
Gold shall be found 'nid stone,
In a land that's now unknown.
Fire and water shall wonders do,
England shall at last admit a Jew.
And this world to an end shall come
In eighteen hundred and eighty-one.

Reflections of a Bachelor.

New York Press: Not being able to tell the truth is very useful if you want to compliment a woman.

When a man rows a woman across a creek she tells about it as if she had been off yachting.

A man can marry a girl for her looks; but when it comes to living with her, what he counts on is her disposition.

A woman can always be happy for a while by imagining how all her friends would envy her if she were a widow.

There is so much deception in a woman that she can make herself believe she is going to nurse a sick friend when she is going to make her sick with envy over the clothes she is wearing.

Some Pleasant Remarks.

Bemidji Sentinel: The remarkable improvements made in the appearance of The Evening Herald at Duluth within the past two years places that paper in the front rank of the dailies of the Northwest and its splendid corp of correspondents in this part of the state should make The Herald a welcome visitor in every Northern Minnesota home. With its excellent general news service, its able editorials and loyalty to the material interests of the North The Herald is rapidly widening its field and extending its influence.

Miles and Byles.

New York Sun: The health of Hon. John R. Thayer of Worcester is much better since, on its account, he refused to be the Democratic candidate for governor of Massachusetts next fall. His spirits are cheery. He looks at the future and the logical ticket with a kindly eye.

Speaking to the reporters of the incomparable and irresistible combination of Gen. Nelson Appleton Miles and Hon. Esek Byles, the lungs and the heart of the Commonwealth, he said:

It would not only sweep Massachusetts with a broom, but rice through it with a sword.

Sword and broom! Miles and Byles! There is magic in the sound of it. Its great names conquer.

For governor: Gen. Nelson Appleton Miles of Boston.

For lieutenant governor: Hon. Esek Byles of Toad Hill.

Platform: Uniform and reform.

FLASHES OF FUN.

Chicago Tribune: Diogenes had wandered into a cemetery.

"I understand now," he said, as he went from tombstone to tombstone deciphering the inscriptions with the aid of his lantern, "why I don't find any honest men. They are all dead.

Louisville Courier-Journal: "You should be like the chickens, Willie; just see how early they wake up in the morning."

"Oh, well, I could wake up early too, ma, if I stood up all night."

Philadelphia Ledger: "I wonder why it is said that 'all the world loves a lover.'"

"I guess it's because the world thinks it's such fun to hear his letters read in court."

New York Sun: Eve was making her first fig leaf suit.

"Adam," she asked as she surveyed the glossy green, "if you were to die, how in the world could I go into black?"

And when he kicked the ichthyosaurus she sobbed that men were so unsympathetic.

Philadelphia Press: "Yes, he doesn't do anything but pick up pins all the time."

"Well, well, that's a queer superstition."

"Not at all. It's an occupation. He's employed in a bowling alley."

Chicago Tribune: "Children, you mustn't make so much noise," said the hostess. "What will Mrs. Brownson think of you?"

"Oh, I don't mind it, Mrs. Smithby," said the caller, with a frigid smile. "I used to live near a boiler factory."

Washington Star: "Why does the average man succeed so much oftener than the man of genius?"

"Because," said the business-like person, "the average man figures on things that are liable to be, while the genius figures on how they ought to be."

Louisville Courier-Journal: Nordy—Gaydog is a devoted husband. Every Friday he drops business, buys a lot of candy and stuff that women like and runs down to the seashore and stays until Monday. His wife ought to be proud of him.

Butts—Oh, I don't know. His wife is in the mountains.

Populist Leaders.

Red Wing News (Dem.): Not from any pride of relationship, but from sincere conviction, Victor Lawson of Willmar announces that the Peoples party is to be revived and take its due place, shoving aside discredited Democracy and decadent Republicanism, under the leadership of Tom Watson—and Tom Lawson!

That is the Populist party all over. It has entertained views the last twenty years the rest of us are just beginning to apprehend. And it names as its leaders men like Tom Watson and Tom Lawson.

Watson is a brilliant and erratic publicist, with as much capacity for leadership as a nutmeg grater.

Lawson is an unscrupulous stockjobber with no fixed purpose, no guiding principles, no ascertained ideas.

And the high priest and prophet of the Populist party in Minnesota picks those two for leaders. It is no wonder the Pops never made their presidential ticket Ignatius Donnelly and George Francis Train. That would have suited its predilections to a T.

The Hall Roomer's Lament.

The Laplander leadeth a colorless life,
Surrounded by walls of snow.
With no one about but his kids and wife
And nowhere on earth to go.
He's never been known to visit the play,
His mansion resembles a tomb,
But 'most anything is better, I'd say,
Than life in a hall bedroom.

The Hottentot findeth existence dull
Cooped up in his dingy kraal,
With nothing to do but his whiskers pull
And list to the baby squall.
He's never marched on St. Patrick's day,
His life is a round of gloom,
But 'most anything is better, I'd say,
Than life in a hall bedroom.

—Louisville Courier-Journal.

AMUSEMENTS.

LYCEUM TONIGHT
Bertha M. Clay's Beautiful Love Story,
"DORA THORNE"
Presented by a company of artists
Prices—Night 25c, 50c and a few seats at 75c.

ONE WEEK
Starting MONDAY, Sept. 11
Klaw & Erlanger Co., (Inc.)
Stupendous production of Gen. Wallace's
BEN-HUR
Prices—$2.00, $1.50, $1.00, 50c.
No telephone orders taken. No seats laid aside. Curtains rise, evenings at 8. Matinees at 2.
Seat Sale Opens Thursday.

4½ Hours to Twin Cities!

GREAT NORTHERN RAILWAY

"The Gopher State Express"

Leaves Duluth 3:45 p. m. daily, arrives Minneapolis, 7:59 p. m. St. Paul, 8:30 p. m.

Dining car (serving meals a la carte), parlor observation car, high-back-seat coaches.

Connections made in Union station St. Paul, with all Chicago, Kansas City, Omaha, and St. Louis limited trains.

Night express train leaves Duluth 11:15 p. m. daily.

Sleeping cars open for passengers 9 p. m.

City Ticket Office, 432 West Superior Street.

Steamship DAKOTA, Great Northern Steamship Co., sails from SEATTLE to the Orient, SEPT. 20.

EXPERT ON BRIDGE

Council Adopts a "Show Me" Policy on Question.

Money Will Be Withheld Until Bridge Is Passed Upon.

Fearing that the aerial bridge may be accepted while in a defective condition, and that the city may be put to heavy expense in repairing it, the council last evening instructed the city engineer to engage the services of an expert mechanical engineer to inspect the bridge in the interests of the city and make a report to the council at an early date.

The $5,000 which is still due on the bridge will not be paid over to the company until such a report has been received, as will convince the council that the bridge is in good shape.

The city engineer and his assistants do not claim to be mechanical engineers, but are civil engineers only, and while competent to deal with any of the ordinary mechanical problems, and to superintend the construction of the bridge itself, do not claim to be experts on the machinery which operates the bridge car. This comes under the head of mechanical engineering.

• • •

At the request of the board of park commissioners, the council instituted condemnation proceedings to acquire the strip of land along Tischer's creek from the lake to Hunter's park for park purposes.

The park will make another beautiful link in the city's system, when completed according to the plans of the park board.

• • •

The board of public works reported that two shipments of material for the memorial fountain at Ninth avenue east, had been received.

As the result of the motion by Alderman Getchell, the old fountain will be placed at the intersection of Grand avenue and Sixty-third avenue west, to supply that part of the city with a drinking fountain for horses.

• • •

The necessity of purchasing a new ambulance was explained by Health Commissioner Murray. He stated that the old vehicle now in use, is unsightly and unsanitary, and since private concerns now have much better equipment, it would be well for the city to make an improvement.

• • •

On a motion by Alderman Wilson, Contractor Hugh Steele will be urged to remove whatever crushed stone is needed for the West Superior street pavement, from the right-of-way for Superior street between Thirteenth and Fourteenth avenue west.

It has always been the intention of the city to put Superior street through at some future date, and if the rock required for the pavement were removed from this point now, it would save the city that much expense at some future date.

The property owners along the line of the new pavement were granted an extension of time for the payment of their assessments, which will not be due until September 15.

• • •

Alderman Olson submitted an ordinance which, if passed will include West Superior street from Fifteenth to Twenty-fifth avenues west, in the cement sidewalk district.

• • •

The Stewart Transfer company presented a claim for $400 for injuries claimed to have been sustained by a valuable team on account of a hole in the pavement on Superior street between Fourth and Fifth avenues east, on August 7.

The company claims that the hole was about two feet in diameter and six inches deep, and filled with sand. The wheels of the wagon sank into the sand and the horses were thrown to the ground, sustaining injuries, which it is claimed, resulted in their loss.

The claim was referred to the city attorney and the board of public works.

• • •

Claiming that spring freshets are making inroads on the bank of Miller's creek, C. W. Elston and C. A. Britts made application to the council for the construction of a retaining wall along some parts of the stream. The matter was referred to the committee on drains, sewers and sanitation.

• • •

Manager Case of the water department reported that the council's order in regard to the leveling of water boxes to the curb level, is being complied with, and that already several hundred boxes have been reduced in height.

• • •

City Engineer McGilvray submitted an estimate of $893.64 as the cost of grading, gravelling and guttering Sixteenth avenue east from Fourth street to the boulevard.

• • •

The pay rolls for the Month of August were passed.

MANY TICKETS STOLEN.

Topeka, Kas., Sept. 6.—Officials of the Atchison, Topeka & Santa Fe railway have discovered what appears to be the systematic theft of railroad tickets being practiced by telegraph operators acting as ticket agents on that road in Colorado. Several thousand dollars, it is alleged have been lost by the railroads in the past few months from the thefts which seem to be on the increase. Two operators are said to have been arrested.

HENRY C. DEAR WITH MOSBY

Was One of Last Survivors of Famous Guerrillas.

The death of Henry C. Dear, formerly of Superior, who passed away last week in Washington, D. C., is thus referred to by the Washington Post of Sept. 3:

Henry Clay Dear, one of the last survivors of Col. Mosby's famous guerrillas, died at 2:20 o'clock yesterday afternoon at the Garfield hospital. Mr. Dear was one of the youngest men that fought in the Civil war, having been under fire at the age of 13. He and his brother, William Dear, were great favorites of Col. Mosby, and were given the command of many important raiding parties.

In a history of Mosby's guerrillas, which was published lately, Mr. Dear's name appears many times. During a skirmish which occurred between the towns of Hamilton and Lincoln he was engaged in a hand-to-hand struggle with a Federal officer. The belt and saber of that unlucky officer are still in possession of the Dear family. At another time he and his cousin, Charles Dear, with two others, held a large detachment of Union soldiers at bay until the arrival of the main body. He was also in the famous "Greenback raid," which occured between here and Winchester. In that raid seventy-two of Mosby's men made their way twenty miles inside of the Union lines and escaped with thousands of dollars in greenbacks.

Mr. Dear resided at his home in Leesburg, Va., for a short time after the war, and Col. Mosby often went there to see "his boy," as he called Mr. Dear. From Leesburg he went West, and was employed as a salesman for an Omaha house until he received an appointment as post trader at Fort Robinson, Neb. From Fort Robinson he was transferred to Fort Niobrara, Neb. and it was at the latter fort that he received the injuries which resulted in his death. Mr. Dear and a party of officers were out shooting at some lakes near Fort Niobrara. It was in the heart of a Nebraska winter, and a thick crust of ice covered the lakes, but for some unexplained reason the ice gave way under Mr. Dear and he was precipitated into the freezing water. He was so badly frozen before he could be carried to the nearest house that he developed acute rheumatism, and though most of his time since then was spent at different health giving springs, he never recovered.

Mr. Dear was 57 years of age, and a native of Loudoun county, Virginia. He is survived by two sisters, Mrs. J. E. Brennan and Mrs. Thomas Wynkoop, and three brothers, R. B., F. H., and L. C. Dear. The remains are to be taken to Middleburg, Va.

CONSUMPTIVE MUST LEAVE

Mrs. Agnete Week to Be Taken Back to Norway.

For Mrs. Agnete Week the penalty of tuberculosis is deportation, and she will be taken to Boston Saturday by Immigration Inspector Dean, from which port she will be sent to Norway, from which country she came last winter.

Mrs. Week's path has been a hard one to travel. She lived in a little seacoast town in Norway and was very happy until her husband, who is a sailor, deserted her. This broke down her spirit and her health so that the tuberculosis germs had excellent grips upon her system when she arrived in Boston last December. She came to Duluth at once. She has relatives here, but they have been able to do little for her, and for some time she has been a public charge.

A. P. Cook, superintendent of the poor, placed her in St. Luke's hospital, where she has been for some time. Then it was learned that she contracted the dread consumption before she landed in this country, and will consequently be deported. The steamship company upon whose vessel she came to America will be obliged to pay part of the cost of transporting her to her native Norway.

RUNAWAY HORSE

Breaks Hydrant and Show Case on Superior Street.

Frightened by the breaking of a backstrap, a horse owned by Charles Anderson, a farmer living near the Roman Catholic cemetery, dashed down First avenue west yesterday afternoon, overturned the wagon by striking it against the hydrant at the corner of Superior street, and smashed the glass showcase in front of Gidding's store.

Mr. Anderson was thrown out and picked up in an unconscious condition. He was carried into Smith's drug store and soon revived, no bones being broken.

Ayer's Sarsaparilla. Good for anything? Ask your parents, grandparents, neighbors, your own doctor. We will leave it to any of them. Best blood medicine. Best nerve tonic. J. C. Ayer Co., Lowell, Mass.

PATRICK TEAM

Dry Goods Men Get Pennant In the Commercial League.

All Star Team Will Play Against Duluth White Sox.

Commercial League.

STANDING.

	Played.	Won.	Lost.	Pct.
F. A. Patrick & Co.	6	5	1	.833
Stone-Ordean-Wells Co.	5	4	1	.800
Kelley-How-Thomson	5	2	3	.400
First National Bank	5	1	4	.200

The officials of the Commercial league met last evening and the F. A. Patrick & Co. team was awarded the pennant for the season of 1905. No more games are to be played in the regular schedule, but a game has been arranged for tomorrow afternoon at which an all-star team, selected from the league, will meet the Duluth Northern league team.

B. P. Neff, president of the league, appointed H. J. O'Gorman as manager of the all-star organization and will select the players who will participate in the game. White and Buskey, battery of the Stone-Ordean-Wells team, are expected to be two of the players.

The game is independent of the Duluth club management and the proceeds will be a benefit to the players of the Duluth team. Ladies will be admitted free to the grand stand.

The White Sox will go to Hibbing Friday for a series of three games. The men who will compose the team are: Bennett, Yeir, Meniece, outfield; McShane of Superior, O'Dea, Umpire Jack Murphy and Newman will play behind in the infield; McAleese will play behind the bat and Hanson of Superior, Miller and Powell of Duluth will compose the pitching staff. After fishing on the range the team will go to the Michigan copper country.

Erickson, the remaining Duluth pitcher, will go to St. Paul, where the management of the American association team will give him a tryout for the remainder of the season.

National League.

STANDING.

	Played.	Won.	Lost	Pct.
New York	130	85	35	.709
Pittsburg	130	85	45	.654
Chicago	130	72	54	.571
Philadelphia	121	63	58	.521
Cincinnati	125	63	62	.504
St. Louis	128	60	68	.484
Boston	124	41	83	.333
Brooklyn	120	37	83	.308

PITTSBURG, 6; CHICAGO, 4.

Pittsburg, Sept. 6.—Reulbach's wildness in the first inning practically put his team out of the running. Attendance, 2,670. Score:

		R.	H.	E.
Pittsburg	4 0 0 1 0 0 1 0 x	6	8	3
Chicago	0 0 3 0 0 0 0 0 1	4	8	2

Batteries—Lynch and Gibson; Reulbach, Lundgren and O'Neill. Umpire—Klem.

PHILADELPHIA, 7; BROOKLYN, 3.

Philadelphia, Sept. 6.—In a poorly played game here yesterday the home team won from Brooklyn by the latter's errors and Strickletts wildness. Attendance, 2,000 Score:

		R.	H.	E.
Philadelphia	2 0 3 2 0 0 0 0 x	7	4	2
Brooklyn	0 1 0 0 0 1 0 1	3	12	4

Batteries—Nichols and Dooin; Strickletts and Ritter. Umpire—Bauswine.

EVEN BREAK AT ST. LOUIS.

St. Louis, Sept. 6.—St. Louis and Cincinnati broke even in a double-header, both contestants being featured by heavy hitting. Attendance, 1,600. Scores:

First game—

		R.	H.	E.
St. Louis	4 1 0 0 5 0 7 0 0	17	19	1
Cincinnati	2 0 0 8 0 0 0 0 2	12	15	0

Batteries—McFarland and Grady; Chech and Schiel. Umpire—Emslie.

Second game—

		R.	H.	E.
St. Louis	2 0 0 2 1 1 0 0 x	6	12	0
Cincinnati	0 0 0 1 0 0 1 0 0	2	8	1

Batteries—Taylor and Grady; Vonwinkel and Schiel. Umpire—Emslie.

American League.

STANDING.

	Played.	Won.	Lost.	Pct.
Philadelphia	116	71	45	.612
Chicago	117	67	50	.573
Cleveland	120	63	57	.525
New York	112	58	54	.518
Boston	119	59	56	.513
Detroit	120	59	61	.492
Washington	115	47	68	.409
St. Louis	119	43	76	.362

BOSTON, 3; PHILADELPHIA, 2.

Boston, Sept. 6.—Waddell allowed two hits in nine innings, but his team went to pieces in the ninth and Boston tied the score in the thirteenth and won out. Attendance, 6,381. Score:

		R	H	E
Boston	0 0 0 0 0 0 0 0 2 0 0 0 1	3	3	1
Philadelphia	1 0 0 0 0 0 0 1 0 0 0 0 0	2	10	2

Batteries—Waddell and Schreck; Winter and Criger. Umpire—Hurst.

NEW YORK, 6; WASHINGTON, 4.

Washington, Sept. 6.—Timely hitting by the visitors, coupled with bases on balls and errors of the locals, gave New York yesterday's game. Attendance, 3,891. Score:

		R	H	E
Washington	0 0 0 0 2 0 0 1 1	4	12	4
New York	1 0 3 0 2 0 0 0 0	6	9	1

Batteries—Hughes, Falkenberg and Heydon; Chesbro and McGuire. Umpire—Sheridan.

ST. LOUIS, 6; CLEVELAND, 0.

Cleveland, Sept. 6.—Cleveland was shut out again by St. Louis yesterday, its weakened team being unable to hit Pelty. Attendance, 1,225. Score:

		R	H	E
Cleveland	0 0 0 0 0 0 0 0 0	0	3	4
St. Louis	0 1 0 0 4 0 0 0 1	6	5	1

Batteries—Hess and Clarke; Pelty and Roth. Umpires—Connolly and Connor.

DETROIT WINS TWO.

Detroit, Sept. 6.—Detroit again won a double-header from Chicago, making four games in two days. Attendance, 2,500. Scores:

First game—

		R	H	E
Detroit	0 0 0 0 0 0 2 0 4	6	13	1
Chicago	0 0 0 0 1 3 0 0 1	5	8	1

Batteries—Donovan and Drill; Altrock and McFarland. Umpires—O'Loughlin and McCarthy.

Second game—

		R	H	E
Detroit	0 0 0 0 1 0 2 0 x	3	9	2
Chicago	0 1 0 0 0 1 0 0 0	2	10	2

Batteries—Cycotte and Warner; Walsh and Sullivan. Umpires—O'Loughlin and McCarthy.

American Association.

STANDING.

	Played.	Won.	Lost.	Pct.
Columbus	138	91	47	.660
Milwaukee	134	82	52	.612
Minneapolis	134	78	56	.582
Louisville	136	70	66	.515
St. Paul	134	64	70	.477
Indianapolis	135	62	73	.459
Toledo	136	51	85	.375
Kansas City	133	42	91	.313

LOUISVILLE, 7; INDIANAPOLIS, 2

Indianapolis, Sept. 6.—Louisville won from Indianapolis yesterday afternoon by batting hard in the closing innings. Attendance, 700. Score:

		R.	H.	E.
Indianapolis	0 0 0 0 0 0 0 2 0	2	7	4
Louisville	0 0 0 0 1 1 4 1 0	7	17	3

Batteries—Curtis and Weaver; Morgan Dunkle and Stoner. Umpire—King.

COLUMBUS WINS TWO.

Columbus, Sept. 6.—Berger scored the only run in his third successive shutout on his safe bunt, an error and a hit. Columbus also took the second game by clever work on the bases. Attendance, 2,548. Scores:

First game—

		R.	H.	E.
Columbus	0 0 1 0 0 0 0 0 0	1	6	0
Toledo	0 0 0 0 0 0 0 0 0	0	2	3

Batteries—Berger and Ryan; Camnitz and Land. Umpire—Owens.

Second game—

		R.	H.	E.
Columbus	0 2 0 2 0 0 x	4	6	2
Toledo	0 2 0 0 0 1 0	3	6	1

Batteries—Dorner and Brown; Minnehan and Land. Umpire—Owens.

MINNEAPOLIS, 9; ST. PAUL, 8.

St. Paul, Sept. 6.—After each team had alternately taken the lead, Greminger knocked the ball over the left field fence in the ninth inning and won the game. Attendance, 1,700. Score:

		R.	H.	E.
St. Paul	2 0 0 0 0 3 2 1 0	8	13	2
Minneapolis	2 0 0 1 1 1 1 0 3	9	10	3

Batteries—Ferguson, Whitridge and Noonan; Stovall and Marshall. Umpires Kane and Sullivan.

SADIE MAC DIES ON TRACK

Canadian Queen Bursts a Blood Vessel During Fast Race.

Hartford, Conn., Sept. 6.—The opening day of the grand circuit races at Charter Oak park, ended in a tragedy, when Sadie Mac, the Canadian queen, dropped dead in the fourth heat of the $10,000 Charter Oak trot, the classic event of the meet. She fell about 200 yards from the finish, when making a desperate effort to regain a lead which she gallantly held until rounding the last turn. Sadie Mac seemed to have lost her strength just at the period when her driver was urging her to do her best, but she was exhausted and, dropping to the track, rolled over and died instantly. A veterinary surgeon attributed death to a broken blood vessel, and horsemen who had been watching her, declare that she had acted strangely all the afternoon.

The gallant mare had met her Waterloo failing to take a single heat of the four that were run. It was apparent from the outset that she was in the fastest company of her brilliant turf career and she died trying to save her laurels. Antello, Zephyr, and Glenwood M., all proved too fast for her today. Sadie Mac was a big favorite in the first heat, but finished only third and it was then that the big following of horsemen scented something amiss. Eight times the field had to score in this heat, and Driver Stinson attributed Sadie Mac's defeat to the fact that she was tired out by the time the word to go was given.

When the tragic climax came hundreds of men thronged on the track and when it was announced that the great mare was dead, all sorts of rumors spread through the crowd. It was first hinted that she had been drugged, but those wild rumors were finally discredited and the word of the veterinarian was accepted.

When Sadie Mac's owner, Miss Katherine Wilkes, who was in a private box, heard of her death, she was deeply affected and left the grounds immediately.

JEFFRIES AGREES TO ACCEPT $1,000 FEE.

San Francisco, Sept. 6.—The last remaining obstacle to the completion of preparations for the Britt-Nelson glove contest was removed yesterday, when James J. Jeffries telegraphed his acceptance of the offer to act as referee for $1,000 compensation. He added in his message that he would leave Los Angeles last night for this city so as to arrive here in ample time for the encounter, which will take place on Saturday afternoon.

Both men are in perfect condition. The odds remain at 10 to 7 with Britt on the long end, though Nelson's friends predict he will be quoted at a better figure within a few days.

REVERSED DECISION.

Schneck Awarded Fight With All Bets Off.

Salt Lake City, Sept. 6.—After giving his first decision in favor of John Wille of Chicago over Mike Schreck of Cincinnati, the referee, Willard Bean, afterward reversed his decision and awarded the fight to Schreck, declaring all bets off. The contest was held in the Saucer track in a rain storm. Up to the tenth round Wille had the advantage. Then Wille hit Schreck low and the latter claimed he was unable to continue. It had been agreed that neither was to take a decision on a foul. Accordingly the referee decided in Wille's favor. He was immediately surrounded by backers of Schreck, and afterward pronounced Schreck the winner, but called all bets off.

STATE FAIR RACES.

Track In Good Shape But Races Uninteresting.

St. Paul, Sept. 6.—Another ideal day attracted a crowd estimated at 50,000 to the state fair yesterday. The track was in better shape for racing than on the opening day, but in both events on the card the winners outclassed their fields and won in straight heats, making the contests rather uninteresting. Results:

The 2:21 class, trotting, purse $5,000—Watson won in straight heats Time, 2:13½, 2:11¼, 2:10¼. Danube, William J., Fred C. Dixon, Little Wonder, Hazel Grattan, Grace A., Milton Mack, Tom Moore, Gramttan and Harris Boy also started.

The 2:22 class, pacing, purse $1,000—Lillian won in straight heats. Time, 2:11¼, 2:11¼, 2:10½. Cusswood, Josephen Tower, Dr. E., Sally Pointer, Marguerite, Judy Patch, The Earle, Dan L. D. and The Elder also started.

HANLON WINS FIGHT WITH FITZGERALD ON A FOUL.

Los Angeles, Cal., Sept. 6.—Eddie Hanlon of San Francisco won from Willie Fitzgerald of Brooklyn last night on a foul in the seventh round. When the foul was committed Hanlon apparently had Fitzgerald beaten.

In the seventh and last round Fitzgerald struck very low, and "Spider" Kelly, Hanlon's second, promptly claimed a foul, which Referee Eyton as promptly allowed and declared Hanlon the winner.

ATTEMPTED SUICIDE.

Warren, Minn., Sept. 6.—Charles Florin, a laboring man, tried to commit suicide by drinking carbolic acid yesterday at Viking station, on the new Soo extension. He was brought to Warren on a handcar and recovered nicely. His condition is critical but there is some hope for recovery. Strong drink and a love affair prompted the act. Florin has a brother in Roseau county.

Piles In order to prove to you that Dr. A. W. Chase's Ointment is a certain and absolute cure for any form of itching, bleeding, or protruding piles, the manufacturers guarantee a cure. You can use it and if not cured get your money back. *Mr. Casper Walton, laborer, Michigan City, Ind.*, says: "I work hard and lift a great deal. The strain brought on an attack of piles. They itched and they protruded and bled. Nothing helped them until I used Dr. A. W. Chase's Ointment. That cured them." 50c. a box at all dealers, or Dr. A. W. Chase Medicine Co., Buffalo, N. Y.

Dr. A. W. Chase's Ointment.

Gray-Tailant Co. Gray-Tailant Co.

ALL TABLE LINENS

Selling at $2.00, $2.50, $2.75 and $3.00 a Yard, To Be Closed Out at $1.79.

Not one piece reserved. Not one piece out of date in design or imperfect. Every piece is of the newest and most desirable patterns and of the best quality of fine double Damask with self satin finish—glistening in appearance, snow white, soft, pliable—though "weighty." Linens that will stimulate the appetite as well as elicit admiration.

Designs include Shower of Pearls with lace ribbon effect border; Calla Lilies intermingled with maiden-hair ferns; Poppies—two borders with plain center; scattered groups of Clover—with very narrow border of ribbon and clovers; spread of Tulips from bud to open flower, with dot center and middle border in old-style effects—outside border, a narrow wreath of Tulips and buds; large American Beauty Roses with sprig of Scotch Thistle and spray of small Shamrocks—a beautiful combination; wide stripe of scrolls; twisted ribbon with bows and bunches of daisies—Poppy border, others of pin dot and clover; floral and scroll effects.

The Reason for This Sale—We are going to discard all damasks by the yard above $1.75—and show only pattern cloths in the finer grades of linen. Stocks will thus offer a more varied selection of designs, and will insure for each customer a more exclusive pattern.

100 Dozen Napkins at $2.75—Worth $3.75.

In connection with the linens to be closed out, we offer 100 dozen 24x24-inch napkins, bought especially for this sale. They are in five different designs and in the ordinary way would not sell for less than $3.75 a dozen. To make this sale as broadly attractive as all of our best sales have been, they will be priced at a saving of $1.00 on each dozen..... **$2.75**

Black Suitings at Half.

Sweeping our shelves clear of some last season's dress goods. But because there is always a season for black there is remarkably good worth in this offering. It includes estamines, voiles, panamas and worsteds—some plain, most with nub effects—will make fine knock-about suits and skirts. Instead of paying $1.25 to $1.95 a yard, pay exactly ..... **Half**

New Suiting Silks.

The Mecca of those looking for the newest and prettiest fall silks is the Gray-Tailant Co. store. We've gathered the most beautiful patterns and combinations of colors we have ever shown—a diversity that varies from the neat pin check and fine stripe to daring plaids. The correct silks to look for are the Chiffon Taffeta and Louisine weaves. See them Thursday at **75c**

25c for 35c Aprons. Good, full, white aprons, in a nice variety of styles—hemstitched and tucked. Regularly 35c.

TWO LOTS of Black Sateen Skirts Below Value. Accordeon pleated with under ruffle. Made as full as higher priced skirts.

$2.00 For skirts selling regularly at $3.00.

$1.50 For skirts selling regularly at $2.00.

$3.25 for $5 Petticoats. Silk Petticoats with accordeon pleated flounce and ruffle—well made and a good skirt at $5.

THE ONE BEST PLACE TO BUY SCHOOL CLOTHES AND SCHOOL SHOES

ULTIMATUM BY PRINTERS

Typos Prepare For War on the Boss Job Printers.

The printers have delivered their ultimatum to the boss printers in the 8-hour day fight, and it is likely that, beginning with Oct. 4, the fight will be on. The committee of the Typographical union which sent out the notifications consisted of Walter B. Eastman, W. J. Ferguson and Augustine Murphy. The notifications read:

"Gentlemen: You are hereby notified that thirty days from date the scale of wages for book and job printers in this city will be $18 a week, a week's work to consist of forty-eight hours, eight hours to constitute a day's work."

The employers will not make a statement on the matter, and they are waiting for action by the National Typothetae, the employers' organization, which convenes at Niagara Falls today.

It is considered very likely, however, that the employers will fight; not, it is understood, with the hope of beating the union, which is well prepared to fight the matter to a finish, but more to discourage the union from making some fresh demand a year from now.

The thing the employers object to is that a year ago last May the union obtained an increase in the scale of wages on the 9-hour basis of 10 per cent, and now, with the same money scale holding good, ask to have an hour a day lopped off.

BEAR STEAKS ARE PLENTIFUL

Two More Large Bruins Are Shot In the City.

Bear steaks are now plentiful in local butcher shops, yesterday's slaughter of bruins on the public streets totaling something like two. Two were slain on the day before.

Yesterday's bears were the game of George Rubly, employed by a dairyman at Twenty-sixth avenue east and Seventh street, and Charles Christopher, 20 East Fifth street.

Rubly's bear was a female and weighed about 200 pounds. It was shot within 200 feet of the state normal school, at dusk last night. Christopher's bear was killed on the Swan Lake road earlier in the day. He saw a female bear and her cub rambling over a field and succeeded in dispatching both. The mother weighed about 175 pounds and the cub about 85 pounds. The carcasses were all disposed of to local butchers.

BRIEF TELEGRAMS.

The postoffice department has received through the state department a dispatch from the Argentine republic government announcing its adhesion to the arrangement concerning subscriptions to newspapers and periodicals forming a part of the universal postal convention.

E. B. Wing, 45 years old, claiming to be a brother-in-law of Former Senator Cockrell of Missouri, shot himself through the head at a Butte, Mont., hospital Tuesday and died in a few minutes. He arrived there three days ago from Yellowstone national park and was ill.

Thomas Watters, colored barber, of Clinton, Ill., Tuesday evening went to the home of John Girard in Clinton and fired a shotgun through the window, killing Lydia Grant of Kenny, Ill., and fatally wounding Mrs. Alice Jackson, daughter of Girard. Both women are white. Jealousy is supposed to be the motive. Watters escaped.

SALOONKEEPER IS SHOT DEAD

And Another Man Is Wounded By a Maddened Harvester.

Red Wing, Minn., Sept. 6.—Charles Zemke, who has conducted a saloon in Goodhue village, is dead, James Lally is wounded and Henry Prolow is in the county jail in Red Wing, charged with murder. This in brief is the story of a shooting in Zemke's saloon Monday night.

Prolow, who had been working as a harvest hand, made himself obnoxious in the saloon and was thrown out. He immediately went to Woodbury's hardware store, purchased a 38-caliber revolver, and, returning, fired five shots through the saloon door. One bullet struck Zemke near the heart and another passed through Lally's right side.

Zemke staggered to the back of the room, fell to the floor and expired in fifteen minutes.

Village Marshal Clifford immediately arrested Prolow, who attempted to shoot himself, his weapon being knocked from his hand by the marshal. Every chamber in the revolver was empty.

News of the murder spread rapidly and threats of lynching were heard. The prisoner was accordingly brought to Red Wing by team in the night. Prolow was arraigned before Justice Diepenbrock, pleaded not guilty and waived examination.

Last July Prolow attempted suicide in this city by cutting his throat. His mother and a sister are said to live at Pepin, Wis., and his wife and children near Prescott, Wis. He is 35 or 40 years old. He refuses to talk and would not give his name to the officers. This is the first murder in Goodhue county in many years.

RIG GOES OVER EMBANKMENT

Four Duluth Young Men Have a Narrow Escape.

Four young men from Duluth, whose names could not be learned, had a narrow escape from serious injury, about 11 o'clock Sunday evening, at the corner of Grand avenue and Clyde avenue, near Smithville. The rig in which they were riding while on the way to Spirit lake for a Labor Day outing, went over a steep embankment and brought up against a telephone pole some ten or twelve feet below, the rig being completely demolished, the horses badly cut up and bruised, while the occupants of the carriage escaped with sundry cuts and scratches.

The rig, which belonged to Johnson, a West Duluth liveryman, was in charge of one of his men. The road makes a sharp turn at the juncture of Grand and Clyde avenues, on either side of which the embankment drops off quickly making it a dangerous spot for teams after dark. The rig had reached the corner and the driver got out to explore the road toward the lake, for a little distance ahead. While he was gone the horses suddenly wheeled and dashed down the embankment, piling up things promiscuously at the bottom of the ravine. One horse was tangled up in the wreckage with both hind legs through the wheels and the pole across his neck.

The accident happened a few rods from the home of Victor Dash, who, hearing the noise went to the rescue with his lantern.

This is said to be the third accident of the kind that has happened at the corner within a year and people who have to drive out that way claim that steps should be taken to either put a light at the corner or else fence in the roadway, to prevent accidents.

FISH AND GAME PRESERVE

In St. Louis and Lake Counties Is Proposed.

St. Paul, Sept. 6.—A mammoth forestry and fish and game preserve to be under the supervision of the state forestry board is proposed to be established in the vicinity of Lake Le Croix and Crooked lake in the northern part of St. Louis and Lake counties. The tract covers about 70,000 acres and contains some of the finest scenery in Minnesota and the Northwest.

On motion of Frederick Weyerhaeuser of St. Paul, the state forestry board yesterday passed unanimously a resolution calling for the drafting of a bill to be introduced in the next session of congress ceding the government vacant land in this vicinity which has been withdrawn from the market for forestry purposes by the secretary of the interior at Washington. The land was withdrawn some time ago on the recommendation of Gen. C. C. Andrews, chief fire warden.

The forestry service at Washington will examine the land with a view to ascertaining whether it is suitable for forestry purposes.

Lake Le Croix and Crooked lake, two of the most picturesque lakes in northern Minnesota, extend along the northern boundary of Minnesota about fifty miles. The lakes are from four to six miles long, and are studded with little islands of almost solid rock and granite. Some of the islands are covered with pine, the growth of centuries. Curtain falls, one of the most beautiful falls in northern Minnesota, are located at the outlet of Crooked lake.

Persian Nerve Essence RESTORES VITALITY—Have cured thousands of cases of Nervous Debility, Insomnia, Varicocele and Atrophy. They clear the brain, strengthen the circulation, make digestion perfect, and impart a magnetic vigor to the whole being. All drains and losses stopped permanently. $1.00 per box; 6 boxes, guaranteed to cure or refund money, $5. Mailed sealed. Book free. Persian Med. Co., 538 Arch street, Philadelphia. Sold in Duluth only by Max Wirth, 13 West Superior St.

Every Woman is interested and should know about the wonderful MARVEL Whirling Spray. The new Vaginal Syringe. Injection and Suction. Best—Safest—Most Convenient. It Cleanses Instantly.

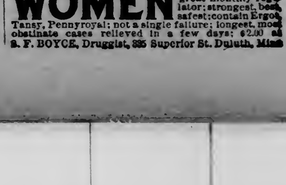

Ask your druggist for it. If he cannot supply the MARVEL, accept no other, but send stamp for illustrated book—sealed. It gives full particulars and directions invaluable to ladies. MARVEL CO., 44 E. 23d ST., NEW YORK.

FOR SALE BY MAX WIRTH, DRUGGIST.

WOMEN FEMALE BEANS great monthly regulator; strongest, most safest; contain Ergot, Tansy, Pennyroyal; not a single failure; longest, most obstinate cases relieved in a few days; $2.00 at D. F. BOYCE, Druggist, 335 Superior St. Duluth, Minn.

¶ GORDON BLACK HATS stay black as long as you wear them

Gordon Hats $3

CONTINUES STRONG

Copper Metal Almost Unobtainable—Price Seventeen Cents.

Foreigners Expect to See That Figure Prevail Next Year.

If the price of copper is being manipulated, as Thomas Lawson asserts, it is being done so in a strikingly successful manner, for the producing interests are unable to keep the price down and the authorities on the copper market all report the supply as exhausted and the demand so keen as to be continually forcing prices upward. The idea of manipulation is scouted as absurd. George L. Walker this week reports copper is practically unobtainable. Copper for immediate delivery is selling around 17 cents a pound and the talk abroad is that the price will be about the average next year. American producers would rather see a 15-cent price, as they believe that at a figure higher than that the use of copper is apt to be discouraged.

Walker says this week:

"Copper is practically unobtainable. There are a few little speculative lots in the market, and the producing companies that do not sell their output in advance are disposing of it to those consumers who are now obliged to buy for immediate delivery regardless of prices. Lake and electrolytic are quoted around 17 cents for nearby delivery, and for October, November and December, 16 5-8 to 16 3-4 cents is being paid. Some consumers, fearing that the present condition will be indefinitely maintained, have been bidding 16 cents per pound for deliveries during the first three months of next year, and the extreme strength of the situation is reflected by the refusal of producers to make contracts on that basis. There seems to be a feeling abroad that we shall have a 17-cent copper market during the greater part of next year.

"The leading producers of copper are not pleased with the present condition of things. They tried to hold the price down to 15 cents, and they will welcome a return of the market to that level. The fact that the present high price will have a tendency to curtail consumption is too well understood to call for discussion. Producers desire that manufacturers shall always feel confident that they can secure all the copper they need at a price not exceeding 15 cents per pound. Such a condition of things would encourage free consumption of the metal and keep the trade healthy and active.

'A good deal has been said of late of the possibility of a return of a portion of the copper exported to China during the earlier months of this year, and several publications are talking of it as though it constituted a menace to market stability. As a matter of fact, producers would welcome the return of this copper almost as gladly as consumers. The pity is that it cannot be gotten back here immediately, as there is certainly a present need of several million pounds more than can be found in the market. Nobody wants our manufacturers to be forced to pay more than 15 cents for their copper; but unless a supply comes from some unexpected source in the immediate future still higher quotations may be recorded.

"It is being pointed out that exports of copper to Europe during the first seven months of this year were really some 18,000 tons less than in the corresponding period a year ago, and that the increase in exports from this country represent simply the shipments to China. It is also claimed that the Japanese mines wil be reopened after the war is over, and that China will get her supply of the red metal from that source. These and other misleading statements are being made by trade writers who undoubtedly believe themselves that they understand the subject they are treating. As a matter of fact, however, the average price of copper during the first seven months of last year was about 12¾ cents per pound, and that low price was taken advantage of by European consumers to make very heavy purchases of our copper. At this time last year the manufacturers' stocks of metal probably exceeded their present holdings by at least 50,000 tons. While Europe has really imported slightly less copper, therefore, it has unquestionably consumed considerably more. Japan's mines have not been closed down during the war, as that country's exports of copper to China have been heavier than ever previously. China has bought our copper because her consumption has been multiplied, and there is nothing in sight to cause anyone to believe that China will not continue a very much larger buyer of copper in the future than it ever was previous to a year or two ago.

"A careful survey of the copper situation will convince any one that the world's consumption of copper will continue to grow as long as the present prosperity lasts. With the splendid corps in this country, and the promise of an awakening to great business activity throughout Asia and Europe after the termination of the Russ-Jap war, with navies to be built and electrical development to be extended, the outlook for the copper business is as bright as one could well desire. We should have a 15-cent copper market next year and 15 cents is high enough. The world's copper is made at a cost of about 9 cents per pound. A profit of 66 2-3 per cent should satisfy the most grasping.

"The decline in prices started in the New York list and was in many respects a natural reaction. There had been over speculation in railroad and industrial stocks. It was not so much a matter of too high prices as it was of too many lightly margined speculative accounts. The announcement of the consummation of a peace agreement between Japan and Russia started a general movement to take profits and there were not new buyers enough to maintain prices. It was time for a reaction. There had been four or five weeks of unbroken bullish activity in Wall street and of course prices cannot go up all the time.

"The Lawson advertising probably brought a few stocks to market; but to assume that he was even an important factor in bringing about the break in prices is folly. His assertion that there is a coming bad break in the price of copper has no basis in reason. There is no over supply or over production of copper and consumers are in a position where they must keep buying regardless of prices. There is nothing in sight ahead of the copper producing companies but a long period of tremendous prosperity.

"My opinion of the copper share market is that this decline is simply an incident in a bull movement. It was brought about by a scare engendered by the sudden break in the New York list and it should not go very far. The best of the coppers should be bought on this decline, as coming events are practically sure to carry prices very much higher. Wolverine's dividend of $6 per share is a straw to tell the way the wind will blow for six months to come. There is certain to be further big increases in copper share dividends all along the line, and the effect of this must be reflected in the stock market."

COMMISSIONER GIVES TALK

Kilby Tells of Salvation Army's Work In the West.

Commissioner George R. Kilby, in charge of the Salvation Army's work in the West, presided at an enthusiastic and well-attended rally at the Swedish Mission church, Twenty-first avenue west and Second street, under the auspices of the local Scandinavian corps.

The commissioner told of the army's work in the West and outlined its plan for improvements. Addresses were also made by Lieut. Colonel Miles, who is second in command, Maj. John T. Fynn, Brigadier Cousins of Minneapolis, and Staff Captain Christopherson, also of that city.

Commissioner Kilby will preside at a meeting this evening in the First M. E. church. He is a Boer war veteran, and will probably touch upon the work of the Salvation Army in South Africa in his address this evening. He leaves Duluth tonight for Crookston.

BANQUET FOR VISITORS.

Hardware Men Guests at Kitchi Gammi Club Function.

The visiting hardware men who returned yesterday afternoon from a trip over the iron ranges, were tendered a banquet at the Kitchi Gammi club last evening. F. E. House, president of the Duluth & Iron Range road, was toastmaster, and among the Duluth men present were W. J. Olcott, A. M. Marshall, H. C. Marshall, A. D. Thomson, J. B. Cotton, George Swift, and others. Immediately after the banquet, the visitors took a special train for Two Harbors, where they will board the steamer Princeton on their return trip. During their stay in Duluth and vicinity, they have been the guests of the American Steel and Wire company and Steel corporation officials at Duluth.

PRINCE IN NEWFOUNDLAND.

St. Johns, N. F., Sept. 6.—Prince Louis of Battenberg arrived here yesterday escorted by the cruisers Drake and Bedford, for the purpose of going on a deer stalking expedition. He is a guest of Gov. McGregor, during his stay here, which is expected to last a week. A dinner was given in his honor at the government house yesterday and a reception at the parliament building was scheduled for last night. After more social functions on Wednesday and Thursday, the deer hunt will begin Friday.

SHOOTING IS POOR

Returning Chicken Hunters Tell Hard Luck Stories of Sport.

They Claim Prairie Chickens Have Been Drowned Out.

Duluth sportsmen returning from the prarie chicken country in the Western part of this state and in North Dakota have hard luck stories. Almost without exception they say that the shooting is the poorest they have ever known it, and that there are few birds in any of the localities where chicken shooting has been excellent in past years. Some of those who have returned report that they secured, during their several days' shooting no more birds than they have killed in one day's hunt in former seasons.

The sportsmen say the scarcity of birds is due to the extremely wet weather in the chicken country during the brooding and hatching season, and that the birds have been drowned out. One Duluth man who has for several years made frequent trips westward for chickens says the same conditions exist from Duluth clear up to the Canadian boundary line, that while there is a scarcity of chickens in the states the people residing over the boundary line "have to shoot them away from the door."

Several sportsmen report seeing plenty of ducks while on their chicken hunt, but say that instead of sticking to the lakes, the ducks are to be found this year out on the flooded prairie lands, where they can be reached only by wading.

Among those who have returned since the first of the week are Mart Adson, Henry H. Myers, H. F. Williamson, A. B. Loud and A. W. Loud.

Local sportsmen have recently been taking up with Executive Agent S. F. Fullerton the new provision of the game law against putting birds in cold storage. The attempt to secure permits to do this has been unsuccessful, however, and all the birds that are killed this year will have to be eaten during the open season. Under the new game laws there will be no more placing of birds in cold storage to be taken out during the winter and spring months.

To one Duluth sportsman, S. F. Fullerton, executive agent, has written the following letter in answer to an inquiry:

"Replying to yours of the 30th ult., will say that according to Section 60 of the new game law, the placing or receiving within, or storage of any game bird or game animal, or any part thereof, in a cold storage plant is prohibited and made unlawful. We are sending you a copy of the game laws, under separate cover, and will also call your attention to Section 37. You will see by this that we cannot grant any permits to store game in cold storage."

Section 60 of the new game laws is given, practically word for word, in Mr. Fullerton's letter. Section 37 treats of the retention of game, tags and penalties. Any person who shall have come legally in possession of game birds, and wishes to retain them after the time limit has expired, must make application to the state game commission in writing. The application must state the name and residence of the applicant, the number, kind and location of the birds, which are not to exceed forty-five in number. The applicant must also state that he intends retaining the birds for his own use and not with the intent of sale. If the commission is satisfied that the intentions are bonafide it will issue tags or seals to be attached to the birds, or in lieu thereof, a written permit to keep and use the game. This is not construed to mean that the person having possession of the birds cannot dispose of them as a gift to another. Birds to be lawfully held after five days from the close of the open season must have these tags attached. Violation of this law is punishable by a fine of not less than $25, nor more than $50 and costs of prosecution, or by imprisonment in the county jail for not less than thirty, nor more than sixty days, for each and every bird, animal, or part thereof, so shipped sold or disposed of.

French & Bassett
DULUTH, MINN.
Cor. Third Avenue West and First Street.

You'll Save Many Dollars on Your Piano Purchase if You Buy Here!

Not a few paltry dollars, but many of them—a good, snug little sum.

You can buy other pianos for the prices we ask for ours, but you cannot buy pianos as good. And, if you have decided about what sum you wish to pay for a piano, you desire to get the best for that money.

Our pianos are all well-known makes—all rich and sweet in tone—durable in construction—high class in style and finish. We know our pianos so well, down to their smallest parts, that we give them the broadest guarantee. Come in and examine them. You'll agree with us that they are the best pianos for the money to be found anywhere. Brand new, high-grade instruments, fully guaranteed—from

$185 Up.

The Angelus Piano Player.

The greatest piano-playing device in the market today. It is a means for those who enjoy music and have had no opportunity or time to acquire the skill (not talent) to play the piano.

You have undoubtedly often wished, when listening to a musician performing upon the piano, that you might be able to perform as well. Do you know that with an Angelus Piano Player attached to your piano you can become a skillful musician? And that after playing two or three pieces? Then why not purchase an Angelus and make your piano worth something to you as a musical instrument? The Angelus can be attached to any piano. Price, including 12 pieces of music—

$250

All Instruments Sold on Very Easy Terms of Payment.

$10 to $25 as the first cash payment (according to the price of the Piano you select), and you have the use and enjoyment of the instrument while paying the balance in small monthly payments of from $5 to $15. Easy, isn't it? All paid for before you know it—and you never missed the money.

Cured of Catarrh of the Head, Throat and Stomach

MRS. HARMON.

By COOPER'S NEW DISCOVERY and QUICK RELIEF after all other remedies had failed.

The Cooper Medicine Co.

Gentlemen: I have suffered with catarrh for three years. First the nasal cavities and air passages became inflamed and then a nasty mucous dropped from the head into the throat.

My breath became loaded with foul-smelling germs and my stomach became affected and pained me so much after eating that I lost all desire for food.

I tried all known medicines and a number of doctors, without receiving any benefit.

I was told of Cooper's remedies and decided to try them. I bought several bottles of the New Discovery and began to improve immediately.

I continued the use of the medicine and am now nearly as well as ever. I can eat a hearty meal and enjoy it. My head is clear and I feel like my old self.

I heartily recommend Cooper's New Discovery for catarrhal troubles.

(Signed) MRS. HARMON,
Waukesha, Wis.

COOPER'S NEW DISCOVERY CURES CATARRH.

It drives all catarrhal poison from the system and fills the veins with pure blood.

What Is a Dollar Compared to Good Health?

Cooper's New Discovery costs $1.00 per bottle, three for $2.50, six for $5.00. Cooper's Quick Relief, the assistant remedy, costs 50 cents per bottle. Beware of canvassers and street fakers, claiming to sell the Cooper remedies. Buy only from our special agent, whose name appears below, or from legitimate dealers in medicines. Where we have no special agent you can secure the medicines, charges prepaid, by sending the price of the remedy you wish direct to the Cooper Medicine Co., Dayton, Ohio.

S. F. BOYCE, Special Agent.

TWO AUTOISTS MEET DEATH

Thrown From Car to Tracks Thirty Feet Below.

Philadelphia, Sept. 6.—While en route from Atlantic City to Philadelphia, yesterday, Neil Wolfe, secretary and treasurer of an automobile company of this city, and Miss Marie Hammil, daughter of a wealthy Germantown shoddy manufacturer, were thrown from an automobile on a bridge over the West Jersey Seashore railway, near Naco, N. J., and hurled thirty feet to the tracks below. Miss Hammil was almost instantly killed and Mr. Wolfe died soon after. The accident was witnessed by Dr. T. J. Martin and his wife, of Buffalo, who were in another machine a short distance behind the ill-fated car. Dr. Martin hurried to the aid of the victims, but could do nothing for them.

The car occupied by Mr. Wolfe and Miss Hammil was driven by F. G. Plummer. He was taken before Prosecutor Loyd at Camden, N. J., who discharged him after hearing his statement. The accident was due to defective steering gear. It occurred at Hayes bridge, a short distance east of Naco. The approach to the bridge is curved, very steep, and heavy with sand. As the machine was plowing its way through the sand, Plummer discovered that the steering gear was out of order. He continued, however, and when the car reached the smooth boards of the bridge, it plunged forward and swerved toward the pipe railings. Miss Hammil rose to her feet just as the right forward wheel of the automobile struck the railing. Mr. Wolfe jumped up and attempted to prevent her from falling. The impact of the machine was so great that both were hurled from the car over the railing to the tracks below. Mr. Wolfe and Miss Hammil were to have been married in December. She was spending the summer with her parents at the seashore and Mr. Wolfe had been visiting the family. He was formerly a member of the Fifth United States artillery.

$4.80

GREAT NORTHERN RAILWAY

St. Paul-Minneapolis and return.

Tickets on sale Sept. 2nd to 9th. Return limit Sept. 11th. (One admission to State Fair included.)

$20.75—Denver, Colo., and return. Tickets on sale Aug. 30th to Sept. 3rd. Return limit Sept. 12th. Extension of limit to Oct. 7th can be secured.

$11.30—Milwaukee, Wis., and return. Tickets on sale Sept. 9th to 15th. Return limit Sept. 16th.

$45.00—Portland, Or., and return. Tickets on sale daily. Return limit 90 days from date of sale.

Round trip homeseekers rates to Minnesota, North Dakota and Canadian Northwest, on every Tuesday until November 1st.

For further information call at City Ticket Office, 432 West Superior street, Duluth, Minn.

LIGHTNING STRIKES CENTER OF BIG CROWD.

Richfield, Utah, Sept. 6.—Atlas Bean was killed, his cousin, Dwight Bean, was perhaps fatally injured, and a score of others were seriously hurt by a bolt of lightning which struck in the center of a crowd of 1,200 persons who were watching the horse races at the Richfield fair. More than 200 persons were thrown to the ground and most of them were insensible for several seconds. Horses tied to hitching posts nearby, broke lose and stampeded in all directions. Several of the persons injured were knocked down by runaway horses but their injuries are not serious. Dwight Bean, Darius Nelson and Thomas Brown were insensible from the effects of the electric bolt when taken to their homes.

COOLEY IS SECRETARY

Of the New State Board of Equalization.

St. Paul, Sept. 6.—J. E. Cooley of Duluth was elected secretary of the state board of equalization at the first meeting of the board yesterday afternoon. C. M. Sprague of Sauk Center was named president, and W. H. Hardenbergh of St. Paul, secretary, to assist Mr. Cooley.

The board plans several innovations intended to facilitate the work of equalizing the returns. One of these is to appoint several new committees to take up special subjects. The board adjourned until 9 o'clock next Tuesday.

BARON KOMURA

Will Be James J. Hill's Guest at St. Paul.

St. Paul, Sept. 6.—President James J. Hill of the Great Northern railway last night received a telegram from Baron Komura, ranking member of the Japanese peace envoys, stating that Komura will be in St. Paul as Mr. Hill's guest on Sept. 16.

Komura says that he will go from Portsmouth to New York, where he will remain a few days. Before leaving for St. Paul he may call on President Roosevelt at Oyster Bay. Mr. Hill will entertain the peace envoy during his stay in St. Paul and will provide him with a private car in which to travel to Seattle. The baron will sail for Japan Sept. 20.

WALTER SCOTT TO FORM SASKATCHEWAN CABINET.

Winnipeg, Man., Sept. 6.—A Regina dispatch says Lieutenant Governor Forget has summoned Walter Scott, Liberal leader, to form the first government of the new province of Saskatchewan. The Scott cabinet has not yet been announced, but in part it will be: Scott, premier and minister of public works; J. W. Lamont, attorney general; James A. Calder, minister of education.

If you ever took DeWitt's Little Early Risers for biliousness or constipation you know what pill pleasure it. These famous little pills cleanse the liver and rid the system of all bile without producing unpleasant effects. Sold by all druggists.

BOARD RESPONDS.

Answer of Educators In Suit Is Filed.

An answer has been filed in United States court in the patentright suit of the Paul Steam System company of Boston against the Duluth board of education. The plaintiff company claims that the board of education in its heating plant for Endion school, has infringed on patents belonging to the plaintiff; therefore damages and the like are asked.

Wilson G. Crosby, the attorney of the board of education in his answer, asserts that the patentee mentioned in the complaint, William P. Skiffington is not the real patentee as his patents are antedated by others.

NO ORDER ISSUED.

St. Paul, Sept. 6.—Assistant United States District Attorney Ewert says that to his knowledge no order has been issued directing United States marshals to seize intoxicating liquor in the Indian country after Sept. 10. United States District Attorney Haupt and his assistant, J. M. Dickey, are out of town.

CROPS IN HUNGARY.

Budapest, Sept. 6.—The Hungarian minister of agriculture in his yearly estimate of the world's crops shows the wheat yield to be about the same as last year. Rye is at least ten per cent lower. The maize crop will be larger owing to the great American harvest, which more than makes up for the large deficiencies in Europe.

MELLIN'S For the Baby FOOD

Mellin's Food is endorsed by the physicians. Hundreds of doctors are using Mellin's Food in their own families for their own children. If Mellin's Food is good for the doctor's baby it ought to be good for your baby. Let us know if you would like to try Mellin's Food and we will send you a sample bottle free of charge.

Mellin's Food is the ONLY Infants' Food, which received the Grand Prize, the highest award of the Louisiana Purchase Exposition, St. Louis, 1904. Higher than a gold medal.

MELLIN'S FOOD CO., BOSTON, MASS.

This Is The Shield of Quality

THE SHIELD OF QUALITY
MANUFACTURED BY
WELSBACH COMPANY
LICENSED MANUFACTURERS
WELSBACH QUALITY

It is on the label of the

Genuine Welsbach

¶ The best and most economical gas light in the world.
¶ Saves eyesight, gas bills, mantles and repairs.
¶ Ask for
¶ Insist on } Genuine Welsbach Mantles with the Shield of Quality on the label.
¶ Get

Prices, 35c., 30c., 25c., 20c., 15c.

Imitations are Worthless and Extravagant.

For Sale by all Dealers

PALMER FIRED FROM OFFICE

President Asks For Resignation of the Public Printer.

Washington, Sept. 6.—Public Printer F. W. Palmer practically has been ousted from office. It was learned authoritatively last night that President Roosevelt had demanded Mr. Palmer's resignation, to take effect on the 15th inst. The demand of the president for Mr. Palmer's resignation was due primarily to the latter's action in trying to force Oscar J. Ricketts, foreman of printing, and L. C. Hay, a foreman of division, out of the government printing office. Mr. Palmer asked for the resignations of Ricketts and Hay, on the ground that they had been insubordinate. The public printer formulated a series of charges against the two men. These charges, it is known, were forwarded to Oyster Bay. As soon as President Roosevelt learned of the situation that had been developed, he directed Public Printer Palmer to forward to him his resignation, to take effect in two weeks. It has been known for some time that Mr. Palmer would not be appointed to his present office. For several months before President Roosevelt left Washington for Oyster Bay, he was casting about for a suitable man for the position of printer. He offered it to J. A. Stecher, but he declined it. The investigation made by the Keep commission into the letting of a contract for seventy-two Lanston typesetting machines for use in the government printing office disclosed a serious condition of affairs in the management of the office. Prominent men in the office force were divided into cliques. These cliques were so detrimental to the interests of the government that the standard of efficiency in the establishment was reduced materially.

The evidence adduced by the commission in the course of its inquiry created much bitter feeling among the men holding high positions in the office. One of the direct results of this feeling was the demand made by Public Printer Palmer for the resignations of Ricketts and Hay. As the Keep commission inquiry, so far as known, developed nothing to the disadvantage of Ricketts or Hay, the president acted promptly in taking the whole matter out of Palmer's hands and laying it in the hands of the Keep commission for such investigation as might be necessary. Coupled with this action of the president was the demand on Mr. Palmer for his resignation.

With the incoming of Mr. Palmer's successor—and there is ample authority for the statement that he has not been selected yet, it is expected a thorough reorganization of the working force of the government printing office will take place.

Among the men mentioned in connection with the office are Oscar J. Ricketts, whom the public printer sought to remove; A. J. Bryan, chief clerk; William L. Rossitter, chief clerk of the census bureau, and John Leech, public printer in the Philippines. The office pays a salary of $4,500 a year. The annual disbursements for the government printing office aggregates about $7,000,000.

ABSOLUTE SECURITY.

Genuine

Carter's Little Liver Pills.

Must Bear Signature of

Brent Good

See Fac-Simile Wrapper Below.

Very small and as easy to take as sugar.

CARTER'S LITTLE LIVER PILLS.
FOR HEADACHE.
FOR DIZZINESS.
FOR BILIOUSNESS.
FOR TORPID LIVER.
FOR CONSTIPATION.
FOR SALLOW SKIN.
FOR THE COMPLEXION

GENUINE MUST HAVE SIGNATURE.
Price 25 Cents | Purely Vegetable. Brent Good

CURE SICK HEADACHE.

THE DISTANCE BASIS

Of Freight Rates Discussed By Boston Merchant.

Chicago, Sept. 6.—"If the recent differential decision showed anything," said Geoffrey S. Lehy, a big coffee importer of Boston, temporarily in this city, "it proved that the interstate commerce commission is definitely given over to the distance basis of freight rates, which we as merchants know to be the least scientific, and most productive of trouble to commerce and industries.

"I say this is their evident basis from the fact that in spite of the fact that Boston and New York offer shipping advantages superior to any ports in America, the mere item that Philadelphia is only 822 miles from Chicago against New York's 912 miles distant, caused a differential rate of 1 cent per hundredweight or flour, in Philadelphia's favor. If further certification be required, look at Baltimore's differential and draw your own conclusions. The city on the Patapsco is only 801 miles from Chicago, and the difference of 111 miles is rewarded by cutting off 2 cents in the rate on flour.

"I think that no business man feels that the distance basis is a good one. On the contrary, they know it to be absolutely fatal to the spread and growth, either of commercial or industrial activity. One state which is geographically located nearer the seaboard can send its goods to Europe at prices, which the cumulative rates would make it impossible for the cities further located inland to touch. That would confine the production in the inland cities to their immediate domestic needs and would result in the loss of millions of dollars annually to the West.

"Strictly speaking, I do not think we of the East would suffer half as much as you would out West. We have the advantage of being closer to the seaboard and would of course get a tremendous advantage in the European trade, but what we might gain in increased industrials and agricultural activity would not compensate for the loss in interest on the investments held by Eastern people throughout the West, so we of the East are now practically of one mind, that it would be the most short-sighted of all business policies to put the making of rates into the hands of any political commission, and particularly one which by its decisions showed it was committed to a hard and fast basis of mileage rates."

TELEPHONE MESSAGE

Casually Overheard Prevents Call to Preacher.

Vincentown, N. J., Sept. 6.—Rev. Dr. J. Franklin Long, rector of the Trinity church, owing to his troubles here, may lose the rectorship of a flourishing parish in New York city. The facts are told by one of the most prominent and wealthy citizens of this place.

This authority says that during the last few days a vestryman from a New York Episcopal church having a larger congregation came here and sought the use of a telephone which happened to be on a party line.

The visitor put the receiver to his ear, and while waiting for recognition from the central exchange was able to hear a conversation between unknown persons which related to the difficulty existing between Dr. Long and his congregation. The information thus gleaned came as a genuine surprise, as the trouble existing in Trinity church was not known in New York, where Dr. Long was about to receive a call.

It is alleged that the visitor hung up the receiver and, going to the telegraph office, forwarded a message to the vestrymen as follows: "Don't extend any call to Dr. Long until I return home."

For the first time this month Trinity church was opened, the rector holding regular services. He had few hearers. There have been open declarations on the part of some of the communicants to the effect that they will no longer attend Trinity church or contribute to its support while Dr. Long occupies the pulpit.

This is not very encouraging to the minister, who depends solely upon the salary of $1,200 a year, $400 of which comes from his local charge, the remainder being made up by the churches at Pemberton and Medford, over which he presides.

Dr. Long says he has had no trouble at Pemberton, and like his parishioners at Medford, they want him to remain with them. He preached at the latter place in the afternoon and had a fairly good attendance.

IS MAN OF MYSTERY

Middle-Aged Man Who Is of Interest to Physicians.

Making Bread and Pastry In Buffalo State Hospital.

Buffalo, N. Y., Sept. 6.—In the bakery of the Buffalo State hospital there is a middle-aged man who is ever a subject of interest to the physicians. He is usually active and goes about his work of making bread and pastry as intelligently as any expert professional baker who is credited with being rational.

At times there appears upon his face and in his eyes, as he is bending over the kneading-board, or carrying pans to or from the ovens, an expression of abstraction, a faraway look as if his mind were straying back into a hazy past in search of something almost or quite gone from memory.

Three months have elapsed since this man was found lying unconscious on a carriageway in Delaware Park, the supposed victim of a footpad. Through the finding of a baker's union duebook, not far from where he lay—a discovery made by Express reporters—and the initials, G. G., which appeared upon the collar band of his shirt, he was identified as a man who was known in Detroit as George Gibbs, who belonged to the Bakers' union there; who had been picked up unconscious under similar conditions in that city within a year and had been kept a patient in a hospital there for several months, or until about five months before he was found in Buffalo.

When he recovered consciousness at the Sisters' hospital, he identified himself as John Holstein of Brooklyn, a mechanical draftsman, educated in Berlin, Germany, who had been in the United States seventeen years and had been employed in New York, Philadelphia, Cincinnati and other cities. When questioned, he said he had never borne the name of Gibbs, was not a baker, and had never been in Detroit.

In addition to the circumstances already mentioned as proofs that he had lived in Detroit as George Gibbs, a nurse from the Detroit hospital where he was confined positively identified him as Gibbs. Yet Holstein, as he called himself, seemed so sincere that all physicians and detectives who talked with him credited him with believing he was telling the truth. The case was set down as one of dual identity, and the patient, after a couple of weeks at the Sisters' hospital, was adjudged insane and committed to the Buffalo State hospital.

At the end of three months, Gibbs-Holstein appears much improved physically and mentally. But the mystery of his real identity remains. Inspector John H. Taylor, chief of the detective bureau, worked conscientiously for weeks trying to find the solution. He had almost daily interviews with him. He sent messages to the police in every city where Holstein had been, or thought he had been, but could find no one who knew him other than the baker for whom he had worked in Detroit, and the hospital attaches who had cared for him there.

Holstein remembered the name of a little side street in Cincinnati where he said he had boarded with a Mrs. Zinser. He didn't remember the street number, but he gets its location minutely with reference to neighboring buildings. Inspector Taylor telegraphed to the Cincinnati police. They found a Mrs. Zinser at the house described, but, oddly enough, she said she had never had a boarder named either Gibbs or Holstein. When his picture was shown to her, she failed to recognize it. That was the nearest the police ever got to finding anyone who might know him, though they visited addresses in various cities that he gave them in evident sincerity.

"He tried to help us all he could to find out who he is. I am sure of that. But, poor fellow, he has lost himself completely," says Inspector Taylor.

The insane asylum authorities have also made different efforts to identify him and find his friends. He said he had a brother in Brooklyn. They sent word to the address he gave. No Holstein or Gibbs lived there, and no one there knew the patient or any relative. He said he had another brother in New York. Investigation at the address he gave proved fruitless.

The asylum authorities have talked with him repeatedly, have tested him in various ways and have been compelled to the belief that he is not shamming or trying to conceal anything, but has had a lapse of memory, a characteristic of hysteria, the form of mental trouble with which he is suffering.

It is true that he is a mechanical draftsman, as is proved by many fine specimens of his work which have resulted from the tests of physicians or from voluntary action in idle moments. It is also true that he has been well educated, as his speeches in various languages attest. It is not inconceivable that he was at one time a professional man of prominence in Germany, who met with some accident or other misfortune there, which caused him to come to America and to have lapses of memory here from time to time. The evidence of an operation upon his skull for a fracture shows in the scars left by the trephining. He had those scars when he was received in the Detroit hospital, so the injury and operation date back of that. His impression is that he was hurt in a runaway in New York several years ago, and he declared he was operated upon in the Flower hospital. He gave the approximate time, too, but the records of that hospital show he is in error.

The patient has improved, under his present careful treatment, improved mentally at least, to the extent of recalling the baker's trade. He remembers now that he worked as a pastry cook in various cities, but still is void of all remembrance of working at that trade in Detroit, and still claims he is John Holstein, mechanical draftsman, of Brooklyn.

The doctors have hopes that further improvement will follow and that some time—maybe months, maybe years from now—he will arise from the grave of his lost identity and step forth as the self he knew many years ago.

Meanwhile, this unfortunate silently, uncomplainingly plods along as Gibbs-Holstein, the crazy baker.

CROWD BADLY BEATS MASHER

Civil Engineer Presented a Dilapidated Appearance In Court.

New York, Sept. 6.—D'Antonie Attilio, civil engineer by profession and masher because his soul is just full of romance, presented a dilapidated appearance when he was arraigned in the Adams street court, Brooklyn, charged by Miss Helen George, 17 years old and unusually handsome, with having followed and forced his attentions upon her.

With a broken nose, torn clothes, without cravat or collar, his eyes blackened and cheeks cut, Attilio stood before Magistrate Steers and told how he was a stranger in a strange land and had been set upon and beaten, all because he asked a passing girl a question.

"I am employed in an express brokerage office in Beekman street, Manhattan," Miss George said. "I went out to lunch at noon yesterday. This man was standing outside my place and followed me. He spoke to me, jostled me and did everything possible to strike up an acquaintance. I repulsed his every effort. Just as soon as I reached my home my brother came out and confronted him. I was very frightened.

"Then the crowd, seeing the indignities to which I had been subjected, jumped on him and gave him a good beating. I am going to put a stop to New York mashers if I have to undergo the difficulty and notoriety of having one arrested every time I am accosted by them. They are the most pernicious people in the world. I will press every charge I make, and if every other girl would do the same thing the crowded cars on the bridge would not be the place where young business girls and women are subjected to humiliation and indignity."

Attilio was held in $100 bail for six months, with a promise of being sent to prison for the next offense.

"This is not the first time I have been followed," Miss George said as she saw Atillio hurrying away. "Things have become so horrible now that a girl can't venture out nights or days without being approached."

MILLIONAIRE

Finds New Way of Helping the Poor.

New York, Sept. 6.—Millionaire John Arbuckle offers a prize of $100 for the best idea on how to provide work for old men and women, lame and cripple—and young men and women who can not go to workshops. The place where this idea is to be carried out is the Mary and John Arbuckle farm at New Paltz, N. Y. Mr. Arbuckle, who has been planning for some time an effective method of directly helping a class of people who are overlooked to a great extent, is anxious to have his own idea furthered by any good scheme. Upon the Arbuckle farm at New Paltz a big building is to be erected for which the plans have already been perfected. Here Mr. Arbuckle will take the old men and women and also the young people who cannot go to workshops.

Instead of institutionalizing these people Mr. Arbuckle proposes to save them their self-respect, their pride, their comfort, by making them self-supporting, and this upon the splendid farm lands where everything is raised at a low cost will not be a difficult thing to do.

Already old men and women are being "booked" for their new home and when spring comes there will be two hundred happy inmates of the colony home at New Paltz, every one of them self-supporting.

Best Thing

in the cereal world to-day is Apitezo. Wonderfully delicious. But, strengthening as it is, the millions wouldn't eat it all the time unless it was *best* to eat.

Apitezo

THE IRON FOOD

is rich in plant iron. That's why it makes you

"Get Rosy"

THE MONEY TO FINISH CENSUS

Will Be Taken From Revenue Fund Under "Calamity" Law.

St. Paul, Sept. 6.—(Special to The Herald.)—The state investment board came to Secretary of State Hansen's rescue yesterday and he will be permitted to complete the compilation of the 1905 census unhampered. Basing its action on a law of 1899, providing for calamities growing out of damage, or difficulties suffered by reason of the elements, the board decided to permit Mr. Hansen "to touch" the general revenue fund for $5,000. This was the amount of the deficit. The legislature appropriated $95,000 for the taking of the census. Mr. Hansen's explanation of the deficit was that continued rains and floods in the northern part of the state had made the taking of the census difficult and extra men had to be employed. It was on this showing that the aid of emergency law was invoked. The general revenue fund is now more than $500,000 overdrawn, but the banks will furnish the money until the state gets on its feet again.

It Is Cheaper to Buy Good Soap than New Clothes

American Family Soap

Don't blame the clothes when they wear out, but the cheap adulterated, so-called labor-saving soaps. AMERICAN FAMILY will not injure woolens or the most delicate fabrics. Every atom cleanses.

Send for complete list of the many valuable premiums given for American Family Soap Wrappers. Address Premium Dept., 360 No. Water St., Chicago, Ill.

JAMES S. KIRK & COMPANY.

EVIDENCE GIVEN

Of the Widespread Influence of the United States.

Stories Told By Travelers Recently Returned From Abroad.

New York, Sept. 6.—At the hotels of this city one meets citizens of the United States coming here from every part of the globe and nothing gives better evidence of the widespread influence of the government and people of the United States than to spend a few hours with these non-official representatives of our country abroad and listen to the stories of varied adventure, pleasure and business as related by them:

Automobile parties who have been to the far North of Europe and the far South in the Antarctic regions of the Pacific.

Hunters of large game in the forests of Africa and the jungles of India.

Corespondents and travelers who have invaded Siberia and Manchuria for news and Tibet and Kurdistan simply because those lands were comparatively unknown to the world and our Bayard Taylors of this generation wished to write them up.

Civil engineers who have run levels and taken grades in the Andes, the Himalayas, Palestine, Armenia and Persia; others who have sought channels through the swamps of Nicaragua, Panama and Cuba or planned tunnels in China, Alaska and Canada.

Miners who have wandered and prospected; struck it rich or "gone broke" in Mexico, Bolivia, Colombia, Peru, South Africa, Australia, India, Korea and Japan and come back en route to Goldfields, Bullfrogs or El Doradoes of Yankee land to make still larger stakes at home.

Commercial travelers of all lines of merchandise and of all classes in intellect, mercantile training and financial grading; here are the men of the Steel combine and of Standard Oil, who sell cargoes and organize commercially in their specialties the merchants and dealers of states, republics, kingdoms and empires—men who know the correct political and financial standing of the cabinet officials, bankers and merchant princes of the world and have no hesitation in proposing a trade speculation or silent partnership in certain territory to officials who rule and appreciate dividends at home and abroad. These men are better posted on the intricacies of foreign relations and upon the true personality of foreign potentates, large and small, than the great majority of the trained agents of our diplomatic service. Here can be found also the American agents of foreign houses, who, once twice, or oftener each year visit their principals abroad and then return to the American continent to sell and distribute to the merchants of the United States, Canada, Mexico, Central and South America the linens of Ireland, Holland, Germany and France; the woolens of France and England, the silks of France, China and Japan; the wines, liquors and Spa waters of all Europe; the china and potteries of Austria, France Germany and England; the fruits of Italy and Spain; the embroideries and laces of Switzerland, Belgium and France, and the thousand and one articles Europe and Asia supply the world with. Foreign houses have, during the past five years, to a far greater extent than prior to that period, given employment to energetic, live American salesmen who represent them here and elsewhere, and it has become customary for these salesmen to visit the foreign manufactories to familiarize themselves with the methods of manufacture and to obtain the most accurate and direct information as to the status of their trade in various portions of the earth.

The heads of foreign houses find that this practice puts them into better relations with their agents and employes and enables them to exercise a more direct influence upon their salesmen. To use a French phrase, they are more "en rapport" with their agents.

The salesmen understand the methods and usages, the desires of the employers better, and are thus enabled to transact business for them in a more satisfactory manner.

At the hotels at all seasons are to be found the returning or outgoing pleasure seekers, wealthy tramps, who, like the Wandering Jew, are doomed to travel forever on. Good fellows nearly always they are, who take their fate manfully, and as they travel jovially accept poor accommodations if they cannot secure better ones; trained voyagers you can see by the philosophy with which they endure the good, bad and indifferent that comes to them; patriotic, almost universally, ever declaring that the United States is God's country and London, Paris and Berlin far behind New York, Chicago or San Francisco. From all these people come tidings of the growth of the importance, influence and standing of the United States in governments, financial, commercial and manufacturing circles all over the world. The people of the various countries are not slow to recognize this change in tone, and even in the inland provinces of Turkey, Morocco, Arabia and Algeria traders and merchants are making arrangements to migrate to the continent that seems to them so rich and to lands they believe to be so fertile. They are all elated at the chance of bettering their conditions, and within the next two years the Arabian's speech, features, garb and manners will become familiar to the people in all portions of the United States. This movement of these wandering people has been largely brought about by the excursions of thousands of our people to Egypt, Palestine and the Mediterranean, and the lavish expenditures made in the various seaports particularly, and often in the inland towns and interior provinces, where curiosity or historic shrines attracted the American traveler.

Few of these people are attracted to the cities of Europe. France, with its North African possessions, has for nearly 100 years been in touch with them, but the United States within the next ten years will have more Arabian inhabitants than France has had in the past century. The wandering tribes have spread in the deserts and mountains the intelligence of the rich people across the sea and "the ships of the desert" will be left behind, and Abdallah, Omar and Mohammed will board the steamers of Italy and Germany to gain in five years sums of money that could not be secured in the tents of their fathers in a lifetime. There is even now a persistent, strong yet silent influence at work to open the gates of the United States to the Chinese. The Arabian and the wily, unscrupulous mixed Moor and Greek of the Mediterranean may not become for several generations a first class American citizen, but he is being accepted by a great majority of the people of the United States for better or for worse, but sentiment against the admission of large numbers of Chinese is practically universal. The present administration should not be misled upon that point. In no portion or section of the United States are the people in favor of letting them come in. A few sentimentalists are, but they do not number one in one hundred of the inhabitants of the United States. In China, as in Arabia, as in Italy, as in Germany, as in Russia, England, Ireland, Scandinavia and Scotland, the inhabitants desire to come to the United States to better their conditions, but the sentiment of the people here is directly opposed to their admission. There is universal praise among the Americans who tour the world for the stand our Administrations have taken in recent years to protect American interests and American citizens abroad. Between the decided action of Marcy, secretary of state under President Pierce, and the Venezuelan message of President Cleveland our foreign policy was quiescent, and during the Civil war Uncle Sam was flouted to a great extent abroad. From the date of Mr. Cleveland's utterance upon Venezuela until this date, however, the safety of American property and person in foreign countries has steadily become more secure, and the American flag covers American interests as completely and securely as any flag that flies in the world. Our strong navy has much to do with this, and the entire country has stood for making it able to withstand all comers and punish all offenders against the rights of our people.

Neither the most powerful of monarchs nor the fiercest and most secluded of brigands can go unpunished for wronging an American citizen, and this very fact enables our people to go anywhere and everywhere in perfect safety and absolute security.

LIKE FINDING MONEY.

Finding health is like finding money—so think those who are sick. When you have a cough, cold, sore throat, or chest irritation, better act promptly like W. C. Barber, of Sandy Level, Va. He says: "I had a terrible chest trouble, caused by smoke and coal dust on my lungs; but, after finding no relief in other remedies, I was cured by Dr. King's New Discovery for Consumption, Coughs and Colds." Greatest sale of any cough or lung medicine in the world. At all druggists; 50c and $1.00; guaranteed. Trial bottle free.

Annual Fall Excursions.

To Detroit and return $12. To Buffalo and return $14. On September 10th and 12th, the Duluth, South Shore and Atlantic railway will run their usual popular Rail and Lake Excursions to Buffalo, Cleveland, Detroit and intermediate points.

Excursion trains leave Duluth at 6:20 p. m., Sept. 10th and 12th, connecting at St. Ignace the following morning with the famous palatial steamers of the Detroit & Cleveland Navigation company.

For full information, illustrated booklets, sleeping car and stateroom accommodations, please apply to

A. J. PERRIN, General Agent,
430 West Superior street, Duluth, Minn.

"A man should keep his friendships in constant repair." And a store should keep its friendships under continual renewal through its advertising—tightening its grip on old patrons while seeking out new ones.

Three Years of Eczema Suffering Cured by Crown Skin Salve

Grace Medical Co., Des Moines, Iowa:

Gentlemen:—To those suffering with eczema I will say that I used three boxes of Crown Skin Salve and it cured me. I was afflicted with a very bad case of eczema for three years. I certainly recommend it to all. Mrs. Sarah Vickers, New Sharon, Iowa.

Do not longer endure the agonies of eczema, when a sure, quick and guaranteed cure is at hand.

OUR CASH GUARANTEE OF A CURE

means absolutely that Crown Skin Salve will do just what we claim for it. We will be only too glad to refund your money, if it does not give you entire satisfaction. We want everyone in need of any of our remedies to purchase a trial package and if not found as represented you have only to fill out the guarantee coupon found in every package and hand it to the druggist from which it was purchased and your money will be cheerfully returned.

Sold by all Druggists.
Price 50 cents.

Also agents for all the "Crown" Standard Remedies.

Crown Pile Cure is put up in collapsible tubes with rectal tip, 50c.

Crown Eye Salve, relieves all form of sore eyes, 25c.

Crown Fleshworm Eradicator never fails. Prices 50c and 75c.

OLD PEOPLE AND THEIR TROUBLES

Old People have more of the pains, aches and discomforts of life than do the young. This is perfectly natural, because their blood is not so vigorous, nor their powers of resistance so great, and troubles that a younger, healthy constitution could resist often afflict them.

During the civil war I contracted Catarrh and suffered with its effects for many years. I tried various remedies and doctors, but with no good result. One day I found one of your pamphlets and read it carefully. I decided S. S. S. was the medicine I was in need of and I began its use at once. My health was dreadful, and as I was getting along in years, I had most of the pains and ailments incident to that time of life; but after taking this great remedy for awhile I began to improve and soon found myself a strong, well man. I am now more than 75 years of age, but my health is good, because I take an occasional bottle of S. S. S. Nothing equals it as a tonic and blood purifier, and I recommend it to those needing such a medicine.

Fordyce, Ark. L. S. LOCKRIDGE.

Rheumatic pains, sleepless nights, fickle appetites, etc., are not imaginary with old people, as is sometimes thought. They need a medicine that will supply their blood with its lost vigor and build up and strengthen their constitutions. S. S. S. is the ideal remedy for Old People. It is made entirely from roots, herbs and barks, and does not injure the system in the least as do those medicines containing mineral ingredients. S. S. S. is gentle in its action, purifying the blood of all poisons and relieving old age of its discomforts by supplying a robust, healthy constitution. It is the greatest of all tonics for increasing the appetite, toning up the stomach, promoting the digestion and building up the entire system.

SSS
PURELY VEGETABLE.

THE SWIFT SPECIFIC CO., Atlanta, Ga.

MARKET IS FIRMER

Higher Prices For Wheat With the Northwest Dragging.

Northwestern Crop Conditions Are Good—Flax Rallies Slightly.

Duluth Board of Trade, Sept. 6.—The wheat market opened firmer, but quickly turned weaker on the favorable northwestern conditions. There was a little rain in the western part of North Dakota, but in general the wheat country was dry. The Southwest had some rain which tended to give strength at Chicago, and Armour was reported as buying wheat with the statement that the price was low enough.

Receipts were heavy, Kansas City having nearly 900 cars of wheat, and Minneapolis about 500. In the Northwest the movement is not yet really under way. Duluth today had 90 cars, all new wheat, the higher prices paid here drawing the grain this way. Of this new wheat 48 cars graded No. 1 northern.

Chicago and Southwestern markets were strong today, St. Louis and Chicago showing gains of 1⅛c for September and Kansas City ½-⅝c. Minneapolis was ⅛c higher, Duluth ½c for the old option and unchanged for the new and New York ⅜c higher.

Liverpool closed unchanged. Berlin ¼c lower and Budapest ¾c lower.

Car receipts at Duluth were 90, against 149 last year, and at Minneapolis 292, against 218 last year, making a total for the Northwest of 382, against 367 last year. Chicago received 54, against 95 last year.

Primary receipts of wheat wrere 851,000 bus., last year 827,000 bus. Shipments, 469,000 bus., last year 457,000 bus. Clearances of wheat and flour were 106,000 bus.

Bradstreet reported an increase of 940,000 bus. in the world's visible supply of wheat. East of the Rockies there was a decrease of 860,000 bus., and in Europe and afloat an increase of 1,800,000.

Corn in the Liverpool market closed unchanged to ¼d lower. In the Chicago market December corn closed ¼-⅜c higher and December oats at the same advance.

Primary receipts of corn were 909,000 bus., last year 1,585,000 bus. Shipments 492,000 bus., last year 986,000 bus. Clearances were 390,000 bus. Bradstreet reported a decrease of 775,000 bus. in the world's visible supply of corn.

In the Duluth market trading in wheat was light. The old September option opened ¾c higher at 81½c, fell to 80⅞c at 10:35, and rallied to 81½c at 12:45, and closed at 81¼c, a gain for the day of ½c. The new September option was very dull and closed unchanged at 77½c.

December advanced 1c to 77c.

Flax was dull and firmer. Just before the gong struck it was traded in at $1.03 for October, but the American company bid $1.03½ at the start and that was the opening, unchanged from yesterday. It fell to $1.03¼, and then rallied to $1.04¼ and closed there, a gain of ½c. November advanced ¾c to $1.04½ and closed at $1.04¼. December gained gained ¼c, closing at $1.03½, and September advanced ½c to $1.05½.

Oats advanced ¼c for on track and to arrive oats and ⅜c for oats to arrive in the month of September.

Following are the closing prices:

Wheat to arrive—No. 1 northern, 81¾c; No. 2 northern, 78½c; to arrive first half of September—No. 1 northern, 83¾c; No. 2 of September, 80c. Durum No. 1, 69c; No. 2, 68c; September, old, 81¼c; September, new, 77½c; December, 77c. Flax to arrive, $1.05½; on track, $1.12; to arrive first half of September, $1.08; September, $1.05½; October, $1.04; November, $1.04¼; December, $1.03½; May, $1.07½. Oats to arrive, 25⅝c; on track, 25⅝c; to arrive in September, 25⅝c. Rye, September, 59c. Barley, feed, 36@46c.

Car inspected: Wheat, 90; last year, 149; corn, 2; oats, 38; rye, 4; barley, 119; flax, 11; last year, 13.

Receipts: Wheat, 54,398; corn, 3,136; oats, 4,577; barley, 25,818; rye, 5,749.

Shipments: Wheat, 1,060; oats, 11,936; flax, 111,270.

CASH SALES WEDNESDAY.

No. 1 northern wheat, 6,000 bus to arrive	81¼
No. 1 northern, 1 car on track	84
No. 1 northern, 5,000 bus to arrive	82½
No. 1 northern, 10,000 bus to arrive	82¼
No. 1 northern, 5,00 bus to arrive	82
No. 2 northern, 10,00 bus	79
No. 2 northern, 2 cars	82
No. 3 spring, 1 car	87
No. 3 spring, 1 car	78
Durum wheat, 60,000 bus, No. 1	69¼
Durum, 22,000 bus, No. 2	68½
Durum, 60,000 bus No. 2	68
Durum, 10,000 bus No. 1	69
Durum, 1 car No. 3	65½
Durum, 1 car No. 1	69½
Mixed wheat, 1 car	65
Oats, 2,500 bus No. 3 white	25½
Rye, 10,00 bus No. 2	59
Rye, 1 car	59
Flax, 2 cars	$1.16
Flax, 2 cars	1.18
Flax, 4 cars	1.12
Barley, 2 cars	43
Barley, 2 cars	42
Barley, 6 cars	38
Barley, 2 cars	37½
Barley, 4 cars	38½
Barley, 2 cars	43
Barley, 1 car	44
Barley, 1 car	41½

THE CHICAGO MARKET.

Generally Clear Weather Makes Wheat Prices Easier.

Chicago, Sept. 6.—Generally clear weather throughout the Northwest caused considerable selling of wheat by commission houses here today, resulting in an easy market at the start, the undertone was quite firm owing to heavy rains in the Southwest. December opening unchanged to ¼c higher, at 81⅜c to 81½c. After selling at 81⅝c, the price dropped to 81⅛@¼c. Minneapolis, Duluth and Chicago reported receipts of 436 cars, against 285 cars last week, and 421 cars a year ago.

During the last half of the day the market was quite strong. Fresh reports of yield contributed to the firmer feeling. On active demand from shorts December advanced to 82¼c. The market closed firm with December up ⅝c at 82c.

Wet weather throughout the Central West brought out considerable demand from pit traders for corn, resulting in a firm market. December opened a shade to ⅛@¼c higher at 43¼c to 43⅜c and, for a time, held within the opening range. Local receipts were 661 cars with 295 of contract grade.

The market was firm throughout the day. The close was at the highest point of the day with December up ⅝@½c at 43⅞c.

Oats were firm in sympathy with corn. Trading was very quiet. December open ⅛c higher at 26⅛c and sold at 26½@⅝c. Local receipts were 309 cars.

A 10c decline in the price of live hogs caused weakness in provisions. October pork opened 5c lower at $14.75, and declined to $14.50. Lard was off 15c at $7.75. Ribs were 10c lower at $8.60.

Close: Wheat—September, 80¾c; December, 82c; May, 84⅞c. Corn—September, 52⅞c; old, 53⅛c; December, 43⅝c; old, 45⅛@¼c; May, 43¼@⅜c. Oats—September, 25½c; December, 26⅝@¾c; May, 28⅞c. Pork—September, $15; October, $14.65; January, $12.20. Lard—September, $7.70; October, $7.75; November, $7.35; December, $6.75; January, $6.72½. Ribs—September, $8.50@8.52½; October, $8.62½; January, $6.35. Rye—Cash, 61½@62c; September, 60@61c. Flax—Cash northwestern, $1.12; southwestern, $1.06. Timothy—September, $3.75. Clover—Cash, $10.75@11. Barley—Cash, 37@52c. Cash wheat—No. 2 red, 82c; 3 red, 80@81c; 2 hard, 81@85½c; 3 hard, 79@85c; 1 northern, 95c; 2 northern, 88@95c; 3 spring, 80@88c.

We Are Headquarters For
Bonanza Circle and North Butte Copper Stocks!
PAINE, WEBBER & CO
BANKERS AND BROKERS,
328 West Superior Street.

EDWARDS-WOOD CO.
(INCORPORATED)
DEALERS IN
Stocks, Grain, Provisions
MAIN OFFICE
Fifth and Robert Sts. ST. PAUL, MINN.

J. A. MINNEAR & CO.
Brokers
Copper Stocks
Curbs a Specialty
LAURIUM, MICH.

Oats—No. 2, 25c; 3, 24¾c. Corn—No. 2, 53¼c; 3, 53c.

LIVERPOOL GRAIN.

Liverpool, Sept. 6.—Wheat—Spot nominal; futures quiet; September 6s 8d; December 6s 7¼d. Corn—Spot steady; American mixed 5s ¾d; futures quiet; September 4s 9⅜d; December 4s ⅞d; January new 4s 3¼d.

AMERICAN WHEAT MARKETS.

	Duluth.	Minneapolis.	Chicago.	New York.
September—				
Open	81¼B	80⅝-¾	79¾-⅞	86
High	81½	81⅛	80⅞	86⅝
Low	80⅞	79⅞	79⅝	86¼
Close	81¼B	80⅞	80¾	86⅝B
Close 5	80¾	80¾	79⅝	86¼
December—				
Open		80⅛	81¾-81½	87
High	77	80⅝	82⅛	87⅝
Low	76	79⅝	81⅛-¼	86⅝
Close	77B	80½A	82	87¼B
Close 5	76	80	81⅜	87⅛
St. Louis—			Close 6.	Close 5.
September			78	76⅞
December			80-⅛	79½
Kansas City—				
September			73½	72⅞-73
December			73⅞	73⅜-½
Winnipeg—				
September			77¾	77½
October			76¾	76½
November			74½	74½

CHICAGO OATS, CORN AND PORK.

	Oats. Dec.	Corn. Dec.	Pork. Dec.
Open	26½	45	$14.75
High	26⅝-¾	45⅛-¼	14.75
Low	26½	44⅞	14.55
Close	26⅝-¾	45⅛-¼	14.65

MINNEAPOLIS WHEAT.

Minneapolis, Sept. 6.—Close: September, 80⅞c; December, 80½c; May, 83⅞@84c; No. 1 hard, 18⅜c; No. 1 northern, 82⅛c; No. 2 northern, 79⅝c.

NEW YORK GRAIN.

New York, Sept 6.—Close: Wheat—September, 86⅝c; December, 87¼c; May, 89⅛c. Corn—September, 59c; May, 48¾c.

GRAIN GOSSIP.

Chicago Tribune: All the foreign crop news was confirming the reports of thirty days ago regarding the unfavorable prospects in Russia, and in other countries. Unfavorable weather has caused a deterioration in quality and the outcome is less than anticipated. The world's wheat crop is given by the Hungarian minister of agriculture as 2 per cent over last year's. The rye crop, the next important cereal of Europe is 10 per cent short, a result of poor harvest in Russia. The world's corn crop is 7 per cent larger than last year's despite the fact that Europe is short, the increase in America offsetting the loss. There is a shortage of 21 per cent in barley and of 8.5 per cent in oats, the loss being in Russia.

* * *

Chicago Record-Herald: "Until this country gets into the habit of exporting at least 3,000,000 bus of wheat a week I can see no excuse for an advance in the price," said C. H. Spencer of St. Louis. "The trade will not begin to comprehend for several months the large wheat crop that has been raised this year. It will take more than a year to move the wheat out of Nebraska and Kansas alone. Michigan has not only raised all she will use, but will have a little left for the market besides. Last year that state bought immense quantities of flour at Minneapolis, the record-breaking sale for the Pillsbury company, in fact, having been made there. Wheat will have to be sold at the price that Europe will be willing to pay."

* * *

Logan & Bryan, Chicago: Wheat—Market was inclined to be strong throughout the day. To us the speculative situation shows but little improvement, aside from a somewhat less bearish feeling. We continue to look for a trading market.

Corn—This market showed quite a reversal of form, ruling strong throughout the buying in the deferred futures; December and May seemed of the best sort today. The feeling seems to be generally held that there is a large short interest in the new crop features. The discount is large and May looks attractive to conservative people. We feel purchases of May will bring profits.

Oats—As in corn, the May future looks quite attractive. Bearish feeling seems less pronounced. We feel friendly to May and think purchases will bring profits.

Provisions—This market was a continuation of the past sessions, only the setback was less violent. A smart recovery was made from the low point, but the closing was weak and lower. Support was lacking in today's market, the packers apparently willing to let the market stand on its own feet.

* * *

Edwards, Wood & Co.: Wheat—The market was irregular and dull until the final hour of trading today when substantial buying resulted in a sharp reaction which carried prices well above yesterday's final figures. Primary receipts were about as expected. The late strength was caused by the prediction of more wet weather in the Northwest. Little cutting remains to be done in the American Northwest, and reports have been received from three points in the Red River valley definitely stating that the small amount of wheat standing near those places was not worth cutting. The total amount of grain involved is trifling. Liverpool cables weakened as the session in the great American market was continued. There were offerings in quantity of Manitoba wheat. If the wet weather materializes it is very likely that the receipts of wheat in the Northwest will be largely augmented. Minneapolis reports an increase in the stocks in store at that point. This is the first increase in stocks at Minneapolis in six weeks. The market is in a trading position for the moment, and pending the real commencement of the movement in wheat, no decided bulge or break may be looked for. We favor a scalping position on the short side, and believe that it is justified from present conditions. No one, however, should have any hesitancy about taking profits.

TREASURY BALANCES.

Washington, Sept. 6.—Today's statement of the treasury balances in the general fund, exclusive of the $150,000,000 gold reserve in the division of redemption, shows: Available cash balance, $150,237,930; gold, $55,342,813; gold certificates, $33,098,050.

CORN AND WHEAT BULLETIN

For the twenty-four hours ending at 8 a. m., seventy-fifth meridian time, Wednesday, Sept. 6, 1905:

STATIONS.		Temperature. Max*	Temperature. Min†	Rainfall inches and hundredths
Alexandria	Clear	74	46	.0
Campbell	Pt cldy	72	42	.0
Crookston	Cloudy	70	50	.0
Detroit City	Cloudy	74	42	.0
Grand Meadow	Cloudy	74	48	.0
Minneapolis	Cloudy	72	50	.0
New Ulm	Cloudy	76	46	.0
Park Rapids	Cloudy	68	42	.0
Winnebago City	Cloudy	76	50	.0
Worthington	Rain	74	42	T
Devils Lake	Cloudy	74	50	.0
Langdon	Clear	70	50	.0
Larimore	Cloudy	76	50	.0
Lisbon	Cloudy	74	38	.0
Pembina	Cloudy	74	44	.0
Aberdeen	Rain	76	40	.0
Millbank	Pt cldy	76	40	.0
Mitchell	Cloudy	66	52	.04
Redfield	Cloudy	74	44	.12
Amenia	Cloudy	72	48	.0
Minot	Cloudy	76	44	.0
Bismarck	Rain	60	56	.01
Duluth	Cloudy	72	52	.0
Huron	Cloudy	70	54	.04
La Crosse	Cloudy	74	52	.0
Moorhead	Cloudy	72	48	.0
Pierre	Cloudy	62	56	.0
St. Paul	Cloudy	76	52	.0
Winnipeg	Clear	74	40	.0

REMARKS.

Showers fell in all districts, heavy rain in Missouri and Nebraska.

H. W. RICHARDSON,
Local Forecaster, Weather Bureau.

T. indicates inappreciable rainfall. *For yesterday. †For twenty-four hours ending at 8 a. m., seventy-fifth meridian time.

Note.—The average maximum and minimum temperatures and the average rainfall are made up at each center from the actual number of reports received. The "state of weather" is that prevailing at time of observation.

THE COPPER STOCKS.

Following are the closing quotations of copper stocks at Boston today, reported by Paine, Webber & Co., 328 West Superior street:

	Bid.	Asked.
Amalgamated	82⅞	80⅝
Anaconda	113	
Adventure	5	5⅜
Atlantic	20½	20¾
Allouez	31¼	31½
Arcadian	2½	3
Elm River	2½	2¾
Bingham	30	30½
Copper Range	68¾	69
Centennial	24⅛	24½
Calumet & Hecla	645	653
Calumet & Arizona		99
Calumet & Pittsburg		30
Isle Royale		20
Mass	8	8½
Michigan	13¾	13½
Mohawk	56½	57¼
Mayflower	90c	1
Mercur Con.	50c	52c
National	2	2¾
Old Colony	1¼	1½
Old Dominion	26	27
Osceola	98½	99
Phoenix	1	1½
Parrot	23½	25
Quincy	101	107
Rhode Island	4¼	4½
Santa Fe	2¼	2½
Franklin	12¾	13
Tecumseh	8¾	9
Tamarack	120	125
Shannon	7	7⅛
Trinity	8¼	8½
Utah	44	44¼
U. S. Mining	32⅞	33
Victoria	4¾	5
Wolverine	120	126
Wyandot	2	2¼
Winona	10½	11
Daly West	14½	15¼
Greene Cons	24⅜	24⅝
Pittsburg and Duluth	22½	23
Union Land	3	4
Junction	92	95
Granby	7	7½
North Butte	38	38½
Black Mountain	3⅞	4⅛
Warren	12	13
Manhattan	7	

The total sales of North Butte were 3,935 shares.

COPPER GOSSIP.

Boston to Paine, Webber & Co.: The drop in Amalgamated and the reduction in the price of copper caused considerable selling in our market today. The buy orders which were so numerous yesterday were noticeable for their absence today. North Butte was well bought at the opening and held up well throughout the session. Allouez was very dull and dropped two points on small sales. The heavy selling of Osceola which has been going on is having its effect, and the stock seems to be sagging slowly. The rest of the coppers were dull and showed little snap. On any further reaction, however, we think they ought to be bought for a turn.

THE COTTON MARKET.

New York, Sept. 6.—The cotton market opened steady at an advance of 2@5 points on near months which were influenced by a somewhat less severe break in Liverpool than expected, while later months were 2 to 3 points lower, and the general list was soon off under the continued wire and commission house liquidation, together with pressure from local bears, around the low point of yesterday or a net decline of 6@9 points. The market attracted covering by scattering shorts and prices rallied to about last night's close with business quiet to steady at the recovery.

Cotton spot closed quiet; mid uplands, 10.75; mid gulf, 11.00. Sales 180 bales. Futures closed steady. September, 10.30; October, 10.44; November, 10.47; December, 10.54; January, 10.59; February, 10.64; March 10.70; April, 10.[illegible]; May, 10.74.

MIDWAY HORSE MARKET

Minnesota Transfer, St. Paul.—Barrett & Zimmerman report: Unusual sale for the last week; early fall orders phenominal; run of much better quality; receipts for the week large, greatly above the same time for the four previous years; many drafters among week's receipts that bring good prices; movement in drivers slow, but at good prices and of good quality. All commercial classes have found broader outlet, with general orders of ample proportions to clear the large receipts at unchanged prices. Values:

Drafters, extra	$175@220
Drafters, choice	145@175
Drafters, common to good	125@145
Farm mares, extra	170@195
Farm mares, choice	145@170
Farm mares common to good	130@145
Drivers, extra	165@200
Drivers, good to choice	125@170

ST. PAUL LIVE STOCK.

St. Paul, Sept. 6.—Cattle receipts, 3,000; good to choice grain fed steers, $4.50@5.50; common to fair, $3.75@4.25; good to choice grain fed cows and heifers, $3.50@4.25; butcher bulls, $2.40@2.75; veal calves, $2.00@5.50; good to choice stock steers, $2.50@2.75; good to choice feeding steers, $3.00@3.60; good to choice milch cows and springers, $25@42. Hogs receipts, 1,000; light fair, $5.35@5.45; good, $5.50@5.60; choice, $5.60@5.70; heavies, $5.20@5.30; good, $5.35@5.40; pigs and underweights, $4.25@5.50. Sheep receipts, 6,000; good to prime native lambs, $5@6; fair to good, $4.00@5.00; yearlings, $4.50@5.75; wethers, $4.00@5.10; good to choice ewes, $3.25@4.25; spring lambs, $4.25@6.75.

COPPER RANGE CONSOLIDATED COMPANY—

Dividend No. 3. At a meeting of the Board of Directors held September 1st, 1905, a quarterly dividend of One Dollar per share was declared, payable on Saturday, September 30th, 1905, to Stockholders of record at the close of business on September 9th, 1905. The transfer books will be closed from September 11th to September 29th, 1905, both dates inclusive.

FREDERIC STANWOOD,
Treasurer.

Office of Consolidated Elevator Co., Duluth, Minn., Aug. 31, 1905.

On all grain and flaxseed received on and after Sept. 1, 1905, the charge for elevating and storage will be as follows:

Elevating, including 15 days' storage, ½ cent per bushel; storage for each succeeding thirty days or part thereof, ½ cent per bushel.

No charge for cleaning or blowing.

CONSOLIDATED ELEVATOR CO.,
By M. J. FORBES,
President.

Duluth Evening Herald, Sept. 1, 1905.

DECLINE IN STOCKS

Market Closed Sharply Lower After Day of Severe Pressure.

Amalgamated, Smelters, Union Pacific and Steels Most Active.

New York, Sept. 6.—The irregular movement of prices at the opening reflected the unsettled opinions of operators in stocks. There was a jump of 5½ in Delaware & Hudson. Hide and Leather preferred rose 1⅝ and Illinois Central, Texas & Pacific and Republic Steel showed good fractional gains. Canadian Pacific was conspicuous amongst the losers with a drop of 1¾ and Union Pacific ran off ¾. Reading opened unchanged and after a fractional advance reacted again to below last night.

The stock market weakened all around and there was a number of severe declines in which the grain carriers and metal stocks were conspicuous. Selling was on a large scale, but was largest in a few prominent stocks. United States Realty declined 4, Canadian Pacific 2¾ and Colorado Fuel, New York Central, St. Paul, Union Pacific, Southern Pacific, Northern Pacific, Atlantic Coast Line, Erie, Pennsylvania, Kansas & Texas, Copper, Smelting, United States Steel preferred, Tennessee Coal, Sloss-Sheffield Steel, Metropolitan Street Railway and Brooklyn Transit 1 to 1⅝. New Haven gained 9 and Enameling preferred 2 points. Substantial support for Reading which eventually carried it 1½ above yesterday's close had very little effect on the general market and that stock reacted over a point.

Prices gave way again and touched a lower level than before all around, but the principal pressure was against some of the metal stocks. Copper and Smelting and Tennessee Coal lost 2¼ and 2½, Colorado Fuel 2, United States Pipe 1½ and United States Steel a point. Northern Pacific dropped 3, St. Paul preferred 3¼; Northwestern 2¼, Union Pacific and Erie 2 and preferred 1¼; Sugar and Pacific Mail and American Woolens 1⅝. Stocks which had shown some earlier resistance yielded including Atchison, Illinois Central, Baltimore & Ohio and Ontario & Western, which lost 1 to 1¼. Bonds were heavy at noon.

Little support was evident outside of Reading and the market sunk gradually lower. Central of Jersey fell 4 points, Illinois Central, Atlantic Coast Line, Broklyn Transit 2 and Luisville & Nashville, Erie first preferred, Metropolitan Securities, Locomotive and American Car 1 to 1⅝. Reading was ruling a point above yesterday's final at 1 o'clock and the list was quiet and steadier.

Heavy unloading was resumed, even Reading being forced down from 121⅛ to 118⅞. The chief declines were Canadian Pacific and Northwestern 3½, Union Pacific, Copper, Smelting, Brooklyn Transit and Metropolitan Street Railway 2½ and St. Paul and Southern Pacific, New York Central, Erie and Sugar 2. General losses ran well over a point.

Losses were considerably extended in the final hour when the selling was actively resumed after a momentary pause. Canadian Pacifics 5 point drop wiped out all of yesterday's gain. Great Northern preferred fell 2¾. Northwestern 7, Union Pacific, St. Paul, Chicago & Alton, Amalgamated Copper, Smelting, Tennessee Coal and Metropolitan Street Railway 3 to 3½, New York Central 2¾, Pacific Mail 2½, Reading and United States Steel preferred 2⅜ and Louisville & Nashville, Missouri Pacific and Locomotive 2 to 2½. Delaware & Hudson lost its early gain and Lackawanna fell 3½. Quick profit-taking by room shorts caused a few rallies, but the closing was unsettled and weak.

Quotations furnished by Edwards-Wood Co., room A, Torrey building.

Stocks—	High.	Low.	Close
Atchison com	90⅞	89	89⅝
Smelter com	127½	124	124½
Amalgamated Copper	82⅞	80⅛	80⅝
Baltimore and Ohio	112⅝	111¼	111½
Brooklyn Rapid Transit	69¼	66⅝	67⅝
Canadian Pacific	165	161½	163¼
Chesapeake and Ohio	54⅞	53½	53½
Colorado Fuel and Iron	44⅛	41⅜	42¼
Chi. Gt. West. com	22	20⅞	21⅛
Erie 1st pfd	83½	82⅛	82⅛
Erie com	50⅞	48⅝	49
Illinois Central	178	175	175
Louisville and Nashville	149½	146⅞	147¼
Mexican Central	23½	22¾	22⅞
Metropolitan Railway	129¼	126⅜	127
Missouri Pacific	105¾	103¼	103¼
Norfolk and Western	85⅝	84⅛	84⅝
New York Central	148¾	146¼	147⅛
Ontario and Western	55¼	53⅝	54¼
People's Gas	103½	102½	102½
Pennsylvania Railway	143⅞	141⅝	142
Rock Island com	33	31¾	31⅞
Rock Island, pfd	80⅞	78¾	78¾
Reading, com	121½	117⅝	117⅞
R. I. and S.	89¼	88	88
R. I. and S.	21	20¼	20¼
Rubber, com	50½	50	50
St. Paul	178⅞	175¼	176¼
Sugar	139¼	137½	137⅞
So. Railway, com	36	35¼	35¼
So. Pacific	66⅞	64¾	65¼
Soo, com	134⅛	134⅛	134⅛
T. C. and I.	87⅝	83¾	84
Texas Pacific	38	36⅝	37½
U. S. Steel, pfd	104	101¾	102½
U. S. Steel, com	36⅝	35	35¼
Union Pacific, com	132¼	129⅜	129⅝
Wis. Cent., com	32	30⅝	30⅝
Wis. Cent., pfd	60	58⅝	58⅝
Western Union	94	94	94
Wabash, com	21½	21	21
Wabash, pfd	42½	41½	41½
Twin City R. T.	116	115¼	115¼

The total sales were 1,186,300 shares.

STOCK GOSSIP.

Walker Bros. to Paine, Webber & Co.: Higher London prices this morning had no effect here on the market, which opened generally lower than last night's close and sagged during the entire day. The support was good in some cases, as for instance Steel common and Reading, but in most cases there was no particular effort made to maintain prices. There is no special news to account for the decline. Efforts to rally the general list under lead of Reading were of no avail. Liquidation and realizing continued to the close with prices heavy and at near the lowest.

* * *

Dick Bros. to Paine, Webber & Co.: The market has been much upset and disturbed today by heavy and urgent selling, which extended all through the list and continued without much interruption from opening to closing. There was no news to explain the break. The selling was for both accounts. speculative liquidation being rather more in evidence than bear pressure. All of the leading issues lost considerable ground and closed with only slight rallies. The most active stocks were Amalgamated, Smelters, Union Pacific and the Steels. The close indicated lower prices tomorrow.

CHICAGO LIVE STOCK.

Chicago, Sept. 6.—Cattle receipts, 21,000; market steady to 10c lower; beeves, $3.80@6.35; cows and heifers, $1.25@4.60; stockers and feeders, $2.40@4.40; Texans, $3.25@4.50; Westerners, $3.00@4.65. Hogs receipts, 26,000; market weak, mostly 10c lower; mixed and butchers, $5.30@5.95; good heavy, $5.50@5.90; rough heavy, $5.25@5.45; light, $5.40@5.95; pigs, $5.15@6.75; bulk of sales, $5.50@5.75. Sheep receipts, 25,000; market 10@10c lower; sheep, $4.00@5.25; lambs, $4.50@7.65.

NEW YORK MONEY.

New York, Sept. 6.—Money on call firm and higher, 2¼@3 per cent; closing bid, 2¾; offered at 3. Time loans firm; 60 days, 3¼@3¾ per cent; 90 days, 3¾@4; six months 4@4¼. Prime mercantile paper, 4¼@4½. Sterling exchange weak with actual business in bankers' bills at $4.85.85 @4.85.90 for cash, and at $4.83.40 for 60 days; posted rates, $4.85 and $4.87; commercial bills, $4.83½. Bar silver 62½c. Mexican dollars 47c. Government bonds strong; railroad bonds heavy.

Marine.

THE WIND RAISED

Mutual Transit Company's Boat Afloat Once More.

Marine Underwriter Arrives and Will Begin Work at Once.

The North Wind, the Mutual Transit company's steamer which sunk in the Lake avenue slip Sunday morning after hitting the canal pier, has been raised. A patch was placed over the large hole in its side and the boat pumped out. She now rides at anchor in the Lake avenue slip and the cargo is being taken out of her hold as fast as possible.

The amount of the damage caused by the wreck has not been ascertained yet, but a marine underwriter arrived this noon from Cleveland and will look over the ship and report as soon as possible. The Cleveland concern has the underwriting of both the cargo and the hull and it is thought that the loss on each will be considerable.

There was much in the carga which the water in the ships hold probably ruined entirely. The cargo was one of general merchandise and the iron and steel are probably the only portions which are not damaged.

The North Wind will probably be ready for the dry dock tomorrow. The task of repairing the damage done by the storm should not take very long, as the boat was badly wrecked only in one place. There are several dents in her sides, but these are not serious enough to prevent her from sailing.

By this noon all the merchandise in the upper part of her hold had been removed and this afternoon men were at work removing that part of the cargo in the lower hold.

This morning Captain Stevenson was loath to estimate the entire amount of the damage done to the vessel, nor were the local representatives of the Mutual Transit company willing to say anything. They preferred to wait until the marine underwriter shall have finished his task.

North Wind as She Appeared When Resting on Bottom of Lake Avenue Slip.

ONE OF THE FIERCEST.

Recent Storm One of Superior's Worst.

The storm of Sept. 1, 1905, on Lake Superior will go down as one of the very worst in the modern history of Lake Superior. Vessel captains, old tars who have faced storms and shipwreck many times, say and agree in their statements that never before have they seen the like of the storm which last week sunk four vessels on Lake Superior, snuffed out thirty-nine lives and did large damage to all kinds of craft.

The masters of Capt. A. R. Sinclair's lumber hookers, Simon Langell, W. K. Moore, Arenac and Interlaken, report that after a hard battle with the sea the steering cable of the Langell, which was towing the others, broke, and they had to seek shelter behind Outer island and numerous accidents occurred to the crews.

Capt. Powers of the Arenac said that in all his experience on the lakes he has never seen the equal of that storm. A peculiar thing about it was the rapidity with which it assumed such gigantic proportions. Ordinarily Lake Superior takes some days to get on a bad rampage, but this happened in a comparatively short time.

TONNAGE RECORD BROKEN.

Chicago, Sept. 6.—All records for the tonnage of vessels clearing from the district of Chicago in one month were broken in August, when 1,208 ships of all kinds, with a registered tonnage of 1,289,953 tons, departed. During the same period 1,202 vessels with a tonnage of 1,280,302 tons, arrived.

BREAKWATER DEMOLISHED.

Ashland, Sept. 6.—The government breakwater at Ashland was almost entirely demolished during the recent great gale.

HAD NARROW ESCAPE.

Marine City, Sept. 6.—Reports from Capt. Burns of the steamer George King, which is owned here, state that his vessel had a narrow escape from foundering in last Saturday's storm at the head of Lake Huron. When hope had about been given up the King was picked up by a passing steamer and towed to Detour. The machinery of the King was badly damaged.

FOUR BODIES FOUND.

Bayfield, Sept. 6.—Fishermen arriving here yesterday report that four bodies, supposed to be from the wrecked schooner Pretoria, had floated on the beach at Outer Island.

THE HOUGHTON PICKED UP.

Detroit, Sept. 6.—The schooner sighted off Colchester Monday flying distress signals was found to be the G. G. Houghton, bound down the lake with lumber. The vessel was picked up yesterday in a waterlogged condition by a tug and towed to Amherstburg, where she is now being pumped out. The steamer Rust will tow her to Buffalo.

The new steamer Stackhouse, which was caught in the great gale on Lake Superior and had her hatches so badly sprung that water flowed into the cargo hold, stopped at Marine City yesterday and picked up the lighter Newman. Enough of the ore cargo will be transferred to the Newman to enable the steamer to get over Lime Kiln crossing.

CAT ISLAND SUBMERGED.

The Booth Fishing Station There Washed Away.

Fort William, Sept. 6.—(Special to The Herald.)—The Booth fishing station on Cat island was washed into Lake Superior by the great storm of Sunday. The island was completely submerged and the inhabitants would have been drowned had not a fish tug been at the station. They were loaded on the tug in time and were taken to the shelter of a neighboring island. There is nothing now left to indicate the location of the station except part of the pier. The news was brought here last night by the schooner Melrose, which arrived last night from Washburn.

TWO TUG MEN DROWNED.

Sault Ste. Marie, Sept. 6.—The tug Shamrock was struck by the steamer Richardson yesterday off Mamaise point, Lake Superior, and sank immediately. Capt. Charles Richardson and an engineer, name unknown, were drowned. One other man on board is believed to have escaped.

THE SAULT PASSAGES.

Sault Ste. Marie, Sept. 6.—(Special to The Herald.)—Up: Leafield, Lindsay, Wall, 10 Tuesday night; Codorus, 11; Norwalk, midnight; Parks Foster, 2 Wednesday morning; Turret Cape, Advance, 2:30. Down: Volunteer, 9:30 Tuesday night; Edenborn, 11; Zenith City and whaleback, Ottawa, midnight; Trevor and whaleback, 2 Wednesday morning; Victory, Constitution, 3; Colgate and whaleback, 4:30; Bessemer, Jenney, Saxon and, whaleback, Kaliyuga, 5:30; Arizona, Scotia, Plymouth, 7.

Later—Up: Topeka, Curtis, Holland, Fassett, 8:30; Harvard, Carrington, Manitoba, Huronic, 9; Northern Queen, Frontenac, Chistaw, 10:30; Street, Losen, Godfrey, 11.

Up: Gettysburg, 11:30; French, 1; Black Rock, 2; Nicol, 3; Lagonda, Algeria, 4; Harper, Milwaukee, 5; Fitch, Maitland, Monarch, 7:30; Northern Light, 9. Down: Clemson, Mather, M. T. Green, 11:30; Schuylkill, Queen City, Caledonia, 12:40; D. M. Whitney, Turene, 2; Saturn, Yosemite, Duluth, 3; Donneconna, Hill, Centurion, 5; India, 6; Cort and wholeback, 6:30.

PASSED DETROIT.

Detroit, Sept. 6.—(Special to The Herald.)—Up: Homer Warren, 9:20 Tuesday morning; Nimick, 12; Sachem and barges, 3:30 p. m.; Iroquois (steel), 4; Vance, Spalding, 4:20; Coralia, Krupp, 5; Viking, 7. Down: Fryer, Amasa Stone, 9:30 Tuesday night; Neilson, 10; Rosedale, 10:30; Cumberland, 12; Nottingham, 12:15 Wednesday morning; Rosemount, 1; Mary Elphicke, 1:20; Warner, Thompson, 5:30; Conemaugh, Blackhouse, 6; Troy, 7:30; Maritana, 8.

Later—Up: Goodyear, 9:40; Vermillion, Socapa, 11. Down: Parent, 8:15; Imperial and barge, Abyssinia, 9.

Up yesterday: Utica, 8:40; Hart, 9. Down: Ireland, 12:40; Rapahannock, Roman, Thomas, 2; Western and barges, M. Ross, Thomas Howland, 5:20; Capt. Wilson, 6:30; Stakhouse. Arrived: Fay and consort, 8; Maryland, Cuba, 8:40.

VESSEL MOVEMENTS.

Marquette—Arrived Widlar, Cadillac, Smith, Brown. Cleared: Topeka, Huron, Choctaw, Toledo; Squire, Ashtabula, Frontenac, Kaliyuga, Bunsem, Siemens, Cleveland.

Two Harbors—Arrived: Ellwood, Malta, Madria, Shaw, 132, Maunaloa, 133, Black, Corliss. Cleared: Birckhead, Manistee.

Port Huron—Arrived: Adella Shores, R. Mills, Saranac, Strathcona, Imperial, oil barge. Cleared: Brockway, Active, Buffalo.

Manitowoc—Arived: Major.

Toledo—Arrived: Chattanooga. Cleared: Coal: Nimick, Milwaukee, Crerar, Superior; Clinto, Algonac, Maud, Montana, Port Huron. Light: Wilkinson, Superior.

Milwaukee—Arrived: Orion, Merida, Maytham, Grecian, Aberdeen. Cleared: Ewen, Duluth.

Erie — Arived: Chisholm, Omaha. Cleared: Spencer, Chicago.

Ashland—Arrived: Magnetic, Anderson, Mills, Mataafa. Cleared: Ore: Vulcan, Angelina, Yale, Venezuela, Carnegie, Palmer, Erie ports.

Waukegan—Arrived: Starrucca.

Sheboygan—Arrived: J. J. Albright, Twin Sisters.

Green Bay—Arrived: Minch, Monteagle.

Port Colborne—Up: Westmount and consort McVittie, Chicago; Desmond, Alpena; Lawrence and consort, Buffalo. Down: Ames, Stranger and consort. Cleared: Petrel.

Escanaba—Arrived: Cambria, Ravenscraig, Selwyn Edy, Griffin, Rockefeller, George Stone, Ionia. Cleared: Cumberland, Maryland, Glasgow, Abyssinia, Winnebago, Matoa, Thomas, Geogebic, Biwabik, McDougall, Elphicke, A. B. Wolvin, Toltec, Zeapotec, Wawatam, Gilbert.

Chicago—Arrived: Gov. Smith, Tioga, Saranac, Fitzgerald Egan. Cleared: Merchandise: Alaska, Muncy, Buffalo. Grain: Shenandoah, Buffalo.

Cleveland—Arrived Paine, Charles Eddy. Cleared: Coal: Livingstone, Duluth; Iroquois, Jackfish; Midland King, Fort William; Hattie Wells, Mackinac; Young, Soo. Light: L. Hanna, Ball Bros, Waldo, Pontiac, Sagamore, Duluth.

Fairport—Arived: Cherokee, Steel King, Wisconsin.

Lorain—Cleared: Coal: Iron King, Siberia, Viking, Duluth.

Ashtabula — Arrived: Chickamauga, Monkshaven. Cleared: Coal: Vermilion, Detour. Light: Goodyear, Pathfinder, Duluth.

Connaut—Arrived: Antrim, America. Cleared: Light: Socapa, Duluth.

Sandusky—Cleared: Coal: Grecian, Milwaukee, Nicholas, Duluth.

PORT OF DULUTH.

Arrived—Wilkenson, E. F. Holmes, Malietoa, Roebling, J. C. Gilchrist, J. Watt, Panay, Steinbrenner, Alva, F. M. Osborne, light for ore, Lake Erie ports; Grammer, Mariska, Lackawanna, Saxonia, coal, Lake Erie ports; North West, passengers, Buffalo; Wiehe, Norris, Niko, light for lumber, Buffalo; S. O. barge 86, oil, South Chicago; Japan, passengers and merchandise, Buffalo; Superior, light for grain, Buffalo.

Departed—Briton, Corsica, Presque Isle, Tampa, Eads, W. S. Mack, W. H. Mack, J. Watt, J. E. Davidson, H. S. Holden, F. Pabst, Armenia, Marina. Gratwick No. 2, ore, Lake Erie ports; North West, passengers, Buffalo; Juniata, passengers and merchandise, Buffalo; Kalkaska, Oak Leaf, Oregon, lumber, Buffalo; Malietoa, F. Wells, light for ore, Lake Erie ports.

THE IOSCO LOST

Ore-Laden Steamer Sinks During the Gale of Sunday.

Nothing Is Heard of Her Crew of Nineteen Men.

Ashland, Wis., Sept. 6.—The steamer Iosco of Cleveland, which had the unfortunate schooner Olive Jeanette in tow during the destructive storm last Sunday, was also lost in that great gale. The Isoco was commanded by Capt. Nelson Gonyaw, and carried a crew of nineteen men. It is certain that the Olive Jeanette is lost. The lighthouse tender on Lake Superior saw the big schooner go down four miles north of the light about 4 o'clock Sunday afternoon. No steamer was in sight at that time and as three days have now elasped since the Olive Jeanette foundered, the owners of the Iosco have given up hope that the steamer lived through the tremendous storm. The loss of the crew of the Iosco will bring the total of those who lost their lives in the storm to thirty-nine, a number which may be increased as a number of boats known to have been out in the gale have not yet reported.

Quantities of wreckage were passed yesterday by the tug J. L. Hebard near Huron island, where the Olive Jeanette went down, and life preservers marked "Iosco" were also found. The body of a sailor was found ten miles from Point Abbays. The Iosco and Jeanette, laden with iron ore, left Duluth last Thursday bound for Lake Erie. They were caught in the storm when half way down Lake Superior, and apparently turned back in the hope of gaining shelter among the islands east of Keweenaw peninsula. Just where the Iosco broke loose from her tow may never be known, but as no steamer was in sight when the Jeanette went down, it is believed the Iosco foundered much earlier in the day. The Iosco was owned by W. A. Hawgood & Co., of Cleveland, and was insured for $65,000.

RECALLS ANOTHER.

Accident of Iosco and Jeanette Brings Reminiscence.

In the wreck of the steamer Iosco and her consort, the Olive Jeanette, there is something of coincidence. The Iosao and the L. R. Doty were companion steamers, being so much alike that until the name could be seen one could not tell them apart. They belonged to the same company and were engaged in the same trade.

About four years ago this fall the L. R. Doty was wrecked in a terrible storm on Lake Michigan. At that time the Olive Jeanette, which last week shared the fate of the Iosco, was consort of the Doty and was in tow of that steamer when the storm broke upon them. When some distance from Milwaukee the tow line broke and the last seen of the L. R. Doty or of her crew was just about the time the tow line broke. Since then not a plank of her has been found. She and her crew, to a man, went into the oblivion of death.

The captain of the Jeanette tackled what seemed to be the impossible and headed back for Milwaukee in the face of the storm. After a desperate struggle his good seamanship won and he made the harbor with almost every man on the ship more dead than alive. Now the Jeanette and the Iosco suffered the same fate as their old companion.

BARGE USED SAILS.

After a storm and rather dangerous time of it, the Standard Oil company's barge No. 86, arrived in port at 5 o'clock this morning. The tops of some of the oil tanks aboard her had come off, and some oil had washed overboard, but not enough to still the waves of Saturday and Sunday.

The barge left Chicago in tow of the steamer Alva, but the weather became so bad at 4 o'clock Sunday morning, that the steamer which was running light, was obliged to cut loose and make for the north shore. When she cut loose, the barge was off Keweenaw Point, and the sea was rolling very heavily. But the steamer had a much harder time because she was not as heavily laden, nor as easy to handle.

The barge carries two sails and under these the craft made Portage Entry at 11 o'clock Monday morning. The barge carried 15,000 barrels of oil, and most of these were in place when the ship arrived in harbor this morning.

The steamer had a bad time of it but succeeded in making Whitefish Point all right. Her skipper at once notified the company's Chicago office that she was safe and made inquiries as to the fate of the barge. He was delighted to hear that she made Portage Entry and was safe. The Alva, as soon as the lake calmed down, picked up the barge, towing it the rest of the way to Duluth.

There were no accidents on either vessel, but at one time things loked rather dubious for both of them.

THE MOORE'S TRIP.

That a bad beginning makes a good ending was exemplified in the case of the steamer Moore of the Booth line. She was scheduled to sail a week ago last Monday, at 10 o'clock, but owing to unavoidable delay, the Easton was brought into service to take the passengers in the popular excursions to the Sault as far as Houghton, where they were transferred to the Mabel Bradshaw, and proceeded to Sault Ste. Marie. On the way to their destination, and while the northeaster was rising to a gale, the boat rocking somewhat, a panic was narrowly averted. A washtand in one of the state rooms, with the usual complement of crockery, fell down with a crash. Everybody rushed for a lifebuoy, believing that the steamer had sprung a leak. The accident was explained and their fears dispelled.

On the return trip the boat, owing to heavy weather, was considerably behind, but the Booth company, determined to make connections, transferred the passengers from the boat to the train, where they rode a distance of 80 miles. When they reached Houghton the Moore was waiting for them all right, but the storm had lashed itself into a fury, and Capt. Smith refused to move from the harbor until the storm had abated.

Sunday afternoon the weather abated, and the steamer was headed for Duluth.

The passengers held an informal meeting and passed resolutions of thanks to the officers and men for the care and attention they received while they were undergoing the worst storm any of them had ever experienced on old Lake Superior.

LIGHT DEMAND FOR BOATS.

Chicago, Sept. 6.—(Special to The Herald.)—Rates for corn in Chicago river held at 1¼ cents, but the efforts of a vessel-man to get the same figures from South Chicago came to naught. The demand for boats is not strong.

D. E. H., Sept. 6, 1905.

This Label Stands for 51 Years of Knowing How

The Stein-Bloch Co. Wholesale Tailors Registered 1853

STEIN-BLOCH SMART CLOTHES!

Early fall styles now on exhibition.

COLUMBIA CLOTHING CO.,

Agents for Duluth and Superior.

SCHOOL SHOES!

We can confidently claim to have the finest line of school shoes for boys and misses in Duluth, from

$1.25 UP.

Every pair guaranteed—if they are not exactly as represented, we make it right. In style they are right up to the minute.

McDonnell Shoe Co.,

124 West Superior St. Wm. Lynch, Mngr.

Railroads.

REWARDS THEM

Great Northern Doubles August Salary of Local Telegraphers.

Men Who Worked During Strike Get Extra Money.

All of the operators and dispatchers on the Great Northern road who remained at their posts during the recent telegraphers' strike are to receive double pay for their work during August, according to a special dispatch from Crookston.

At the office of Superintendent D. M. Philbin, assistant general superintendent of the road, it was said that no official public notice of any action on the part of the railway corporation had been made. It is understood, however, that the report is strictly in accordance with the facts in the case.

On the Lake Superior division of the road there are several operators and dispatchers who will receive the benefit of the doubling up on salary.

An action of a similar nature on the part of the Northern Pacific has been hoped for by employes of that line, but as yet no announcement in this connection has been made. One of the local dispatchers this morning remarked that he thought the men who staid at their posts were deserving of more substantial recognization than has been accorded them. The dispatch referred to reads as follows:

Crookston, Sept. 6.—(Special to The Herald.)—All of the operators and dispatchers upon the Great Northern road who remained at their posts during the recent O. R. T. strike are to receive double pay for their work during August. In other words their checks which will be sent out on the 17th of this month will call for just twice the amount which they ordinarily would. This generous action upon the part of the company was decided upon recently at a meeting of the high officials, and the men who remained at their posts on the Northern division were notified yesterday.

The order is sweeping and includes all operators and dispatchers who stayed at their instruments during the strike. On this division alone the sum of $1,500 will be expended in showing the boys that the officials appreciate their action in remaining true blue. The entire road from St. Paul to the coast is included in the scope of the gift. Operators in this city who received $70 ordinarily will for the month of August's work receive $140 and the dispatchers and higher heads who receive $130 and upwards will receive $260 and upwards according to their original salaries.

So far as known at present the order for double pay is a purely Great Northern idea and has not been taken up by Northern Pacific officials. It is probable, however, that the operators on that road who remained at their posts will be remembered in some manner by their chiefs.

Men who went out for only a few hours find themselves cut off from the gratuities which their firmer brothers are to receive and many are the wailings in this section from men who were away from their posts, during the height of the strike fever, for no more than a half dozen hours, and yet find themselves classed upon the company's record books as "strikers." They are wishing that they had remained.

SCHOOL SUITS

The schoolboy must soon get busy. The average boy will come back sound in wind and limb, but his clothes will be much worse for wear.

WE'RE READY FOR THE SCHOOL BOYS.

We've a splendid line of excellent school suits, made to our special order and at very moderate prices.

Our suits are strongly made from wear-resisting fabrics, with an eye to everything a boy requires in a school suit.

SEE OUR $2.00, $3.00 OR $5.00 SUITS.

Better school suits were never built, and we guarantee every one of them to do all that's required of them.

D. C. CASMIR. 321 West Superior St.

A BIG INCREASE.

Western Pacific's Capital Stock Now $75,000,000.

San Francisco, Sept. 6.—A certificate has been filed here with the county clerk by the Western Pacific railroad to the effect that it has increased its capital stock from $50,000,000 to $75,000,000, to be divided in 750,000 shares, at $100 a share. The certificate states that this is necessary for the purpose of the corporation.

Range People Go to Fair.

Officials of both of the Iron Range roads say that they are selling more state fair tickets this year than ever before. Travel has been heavy and very satisfactory. People from all points along both lines are journeying to the Twin Cities, and the fact that there are many range people in Duluth between trains indicates as much.

Railroad Notes.

F. P. Fox, general agent of the Delaware, Lackawanna & Western railway, arrived in Duluth on the steamer North West last evening, and left on one of the night trains for St. Paul with a party of friends.

M. D. Hoff, St. Paul city contracting freight agent of the Wisconsin Central road, will be appointed traveling freight agent, and W. P. Haggenmiller, chief clerk in the commercial office, will succeed Mr. Hoff. G. A. Sherwood, traveling freight agent from Chippewa Falls, has been appointed general agent at Milwaukee.

The anti-yellow literature movement started by Eastern railway lines now includes Minneapolis. Orders have been issued by the syndicate controlling the sale of books on railroads reaching Minneapolis, calling off the sale of the books of the kind described. The theory is that reading blood and thunder books has led to many crimes and train holdups.

A report from Greenbush, Minn., says that contractors commenced grading on the Great Northern extension to Roseau this week, and that they expect to have the rails laid into the town before winter. The town donated the right-of-way into the village and also the site for the depot and railroad yards.

STATE FAIR A GREAT SUCCESS

Attendance Is Far Ahead of the Best Records.

St. Paul, Sept. 6.—(Special to The Herald.)—A good mid-week crowd was drawn to the fair today. The only feature of today's program was the auction sale of Horesford cattle, which proved attractive to buyers, but not to the general public. Otherwise the fair attracted simply on the merits of the general program.

Though the skies were slightly overcast it did not deter visitors. The cattle and horse barns and tents were well filled early in the morning, indicating the influx of a larger proportion of people from the country.

"It is plain sailing now," said Secretary Randall. "Everything is moving smothly and success is assured."

The attendance is so far ahead of the best records so far, it seems now only a question of how much the week's record will surpass the best pervious record. This is contingent, of course, on good weather for Thursday and Friday, St. Paul day. Those are the best of the week under any kind of decent conditions.

St. Paul has a big contract to do better than Minneapolis day, but Friday ought to show much better than 50,000 in attendance.

ATTACKED BY A MOB

and beaten, in a labor riot, until covered with sores, a Chicago street car conductor applied Bucklen's Arnica Salve, and was soon sound and well. "I use it in my family," writes G. J. Welch, of Tekonsha, Mich., "and find it perfect." Simply great for cuts and burns. Only 25c at all druggists.

DAMAGES ASKED

Injured Husband Sues His Neighbor For $10,000.

John Korby Charges John Chesser With Wife-Stealing.

According to the nature of the complaint and answer filed this morning in the case of John Korby against John Chesser, both of whom are range people, the September term calendar of district court contains at least one rather sensational suit

The notes of issue were filed before the calendar was made up and placed in the printer's hands, but until the complaint was filed with the clerk this morning, the sensational features of the action did not appear.

Korby charges Chesser with an attemp to alienate his wife's affections, ruin his business, break up his home and bring disgrace on his family. For these alleged actions the husband brings civil action in which he seeks to recover damages in the amount of $10,000, claiming that his business, worth $500 per month, has been utterly ruined since family trouble began.

Chesser, on the other hand, denies the charges of attempt to break up a happy home, and alleges that Korby is seeking to blackmail him and discourage him from pressing a civil action which he, Chesser, has started against Mrs. Korby, to recover $50, alleged to be due.

In his complaint, John Korby declares that since Sept. 1, 1904, Chesser has done his best to get Mrs. Olive Korby to leave her home and husband by promises of love and affection and false representations as to money to be given her. Korby says that by reason of these promises his wife's affections were "partially alienated and destroyed," although he succeeded in getting her back from Milwaukee, Wis., where she is said to have gone by appointment with Chesser.

Korby says Chesser continually seeks conference with Mrs. Korby and writes to her.

Chesser, in his answer, says that about Sept. 1, 1903, Korby was on a prolonged spree and was neglecting his family, and that Mrs. Korby came to him and borrowed $50 to buy necessaries of life and to purchase some government land in the state of Washington. This sum of money, he says, has never been repaid.

Chesser further answers and alleges that since Sept. 1, 1904, Korby has threatened that if he did not satisfy a certain real estate mortgage that he, Chesser, held against Korby, in the sum of $450, the latter would prosecute.

It is claimed by Chesser that Korby has attempted to blackmail him and force him to satisfy the mortgage and desist from prosecuting an action to recover the $50 loaned Mrs. Korby by holding a threat of damage suit which is now on file and to which Chesser makes answer.

D. M. DeVore and H. H. Hawkins represent Korby, and Chesser is represented by John Martin.

BRIDGE COMPANY OUT OF FIGHT

William Burns Dismisses Case as to It.

The Modern Structural Steel company, which was made co-defendant with the city of Duluth in the aerial bridge case, has been dropped out of the action at the request of William T. Burns, who has brought the action to enjoin the city from using the bridge, and the city must now fight its legal battle for the big structure alone.

Notice by Mr. Burns' attorneys that the case has been dismissed so far as the Modern Structural Steel company is concerned, was filed in district court this morning.

At the same time there was filed with the clerk of district court a separate demurrer to the Burns' complaint by the bridge company, on the ground that it does not state facts sufficient to constitute a cause of action.

School Suits!

Extra Special This Week Only.

Boys' Knee Pant Suits, worth $5.00; all sizes—now—

$3.50

Boys' Knee Pant Suits, worth $3.50 and $4.00—

$2.50

FLOAN, LEVEROOS & CO.

Program of Examinations

For conditioned pupils at the high school, and for pupils entering the high school, to be held Friday, only, Sept. 8th, 1905.

Program for entrance examinations:
8:30 to 9:30—Algebra.
9:45 to 10:45—Latin.
11:00 to 12:00—Arithmetic.
12:15 to 1:15—United States History.
1:30 to 2:30—Civics.
2:45 to 3:45—English.

Program for conditioned pupils:
8:30 to 10:00—Algebra, Plane Geometry, Arithmetic, Solid Geometry.
10:15 to 11:45—Latin I, Caesar, Cicero, French, German.
12:00 to 1:30—Physics, Zoology, Physiology, Botany, Physiography.
1:45 to 3:15—Ancient History, Mediaeval and Modern History, Commercial Geography, English History.
3:15 to 3:45—Spelling.

Principals of the several buildings will be at their offices at 9 o'clock a. m., Sept. 8th, to examine conditioned pupils.

KELLIHER POSTMASTER

Said to Be $400 Short In Accounts.

Bemidji, Minn., Sept. 6.—Deputy United States Marshal Frank W. Tufts of St. Paul was a passenger on the south-bound Minnesota & International train yesterday en route to Walker from Kelliher, where he investigated the alleged absconding of Thomas Rogers, who, up to the past two months, has been postmaster in that village. Mr. Tufts held a warrant for the arrest of Rogers, who it is claimed is short in his accounts about $400. The deputy failed to find him at Kelliher, however, and it is probable that Rogers has made his escape to some other part of the country.

Keep Your Liver

working. It's a lazy organ and needs to be stimulated occasionally, or it shirks its function. That coated tongue, sallow complexion, sick headache and pain under the shoulder blade are caused by an indolent liver. Liven it up by taking a short course of

Beecham's Pills

Sold Everywhere. In boxes 10c. and 25c.

MURDER OR SUICIDE?

Mysterious Death of Aged Indian Causes Suspicion.

Bemidji, Minn., Sept. 6.—Mystery surrounds the death of Ka-ga-ge, an aged Red Lake Indian, who was found lying outside his cabin between the Battle river and Maquam bay, about two weeks ago, with a bullet hole through his heart. It is claimed that the old man committed suicide, but the circumstances surrounding the death of the aged Indian lead some to believe that murder was committed.

Ka-ga-ge came home one evening to find his son-in-law, Kezey, an Indian, about 28, beating his wife. The old man interfered, and Kezey desisted. It was said that Kezey afterwards invited the old man out of the cabin, where his body was found the next morning.

The affair was reported to Overseer Dr. Caldwell of the Red Lake reservation, who reported it to the Indian agent at Leech Lake, with the result that Deputy United States Marshal Frank W. Tufts investigated. The investigation resulted in not finding any witnesses that could give any direct testimony as to the manner in which Ka-ga-ge met his death.

Claims Self Defense.

Answering the complaint filed by Michael Fitzpatrick in a civil action to recover damages, Saul Goldberg claims that Fitzpatrick wrongfully and without provocation threatened him with assault and used abusive and vile language. Goldberg says he believed himself to be in danger of bodily harm, and that he slapped Fitzpatrick across the face, using no more force than was necessary to protect himself from assault.

The Store That Leads

Giddings' Superior St. and 1st Ave. West.

School Apparel For Girls and Misses

With the opening of school new clothes will be needed, and we're prepared ahead with what we believe to be the largest and most important showing ever made at the Head of the Lakes, including Girls' "Regulation" Suits—"Peter Thompson" Suits—Barnard Sailor Suits and Novelty Dresses in mixtures, suitable for school wear. Then we have Coat Suits and Blouse Suits—in "smart" styles—and a great showing of Girls' and Misses' Coats in "stunning" effects—lines that are exclusively confined to our firm, all made with that refined elegance so characteristic of the girls' clothes found here. The following will give you an idea of what you can find here:

Some of them made the new Butcher back—some Motor style and some Tourist and Gretchen styles—some with belt all round and others with belt effect at back—with deep storm collar—and embroidered design on sleeve—all shades.

Sizes 10 to 14, at $5.00. Sizes 3 to 8, at $3.75.

AT $6.75, $7.50 AND $8.50 WE OFFER YOU A CHOICE OF ABOUT TWENTY STYLES—in all of the season's best colors, such as navy, tan and brown—besides the many different mixtures—all of splendid, heavy-weight materials—pure wool and fast color, with deep storm collar—full belt or part belt—"Military" effects—"Peter Thompson"—"Regulation," "Gretchen" and fancy effects—all made long and generously full in size—and at savings to you at from a dollar to three in every instance.

IN THE HIGHER GRADE GIRLS' COATS, JUNIOR STYLES, YOU WILL FIND HERE EXCLUSIVE IDEAS—such only as are carried by the most important houses in the large cities—styles that are absolutely confined to our firm for this part of the country—every one of them full of grace and individuality—styles that mothers will feel proud to see their girls wear.

Coat effects—three-quarter effects—full length effects—plain tailored "Mannish" styles—box pleated effects—and novelties galore.

We have them made up in every fashionable shade of the season, in plain colors and English and Scotch mixtures—some of them are lined with flannel and some with a heavy guaranteed satin!

"JUNIOR SUITS" TO FIT THE GIRL OF 10, 12 OR 14 YEARS OF AGE—COAT STYLES, $12.50. In plain, navy, brown or black fine Cheviots or fine mixtures, flat velvet collar and cuffs, trimmed with Soutache braid—other styles up to age 18—$13.50, $15.00 and up.

JUNIOR SUITS — BLOUSE STYLES — Charming effects for the younger folks—full of snap and individuality—beautifully and tastefully trimmed—$18.50, $25.00, $29.00 and $35.00.

Junior Rain Coats.

Made especially for us—several shades of tan, navy and gray—small sizes—$8.50, $10 and $11.50. Larges sizes $13.50, $15, $21.50.

Junior Skirts.

Full pleated effects of fine Cheviots—navy, brown and black — a special number at $5.00.

J. M. GIDDING & CO.,

Superior Street and First Avenue West.

J. M. GIDDING & CO J. M. GIDDING & CO.

La Vida Corsets

A quality garment—made one pair at a time, by hand labor, and filled with springy whalebone which retains its elasticity to the end that the corset possesses permanently proper outlines. We are pleased to present the new Fall model of La Vida for the consideration of which we request your inspection.

CORSETS FITTED BY AN EXPERT CORSET FITTER.

We take pleasure in announcing that Madame Nolan of New York City, representing the La Vida Corset, is at our store demonstrating the supreme merits and fitting qualities of this high-grade corset. She will be pleased to talk to Duluth ladies. She remains here but two weeks.

J. M. GIDDING & CO.

Tell It In a Herald Want Advertisement and Stop Worrying!

One Cent a Word Each Insertion—No Advertisement for Less Than 15c.

SHOPPING BY TELEPHONE

	Old Phone.	New Phone.
MEAT MARKETS—		
B. J. Toben	22	22
Mork Bros	677-M	189
LAUNDRIES—		
Yale Laundry	479	479
Lute's Laundry	447	447
Anchor Laundry	1044-M	1128
Excelsior Steam Laundry	1003-M	1340
DRUGGISTS—		
Boyce	163	163
Smith & Smith	344-M	7
COAL AND FUEL—		
Ohio Fuel Co	76	76
Finch Fuel Co	1291	1291
Upham Coal Co	256	485
FLORISTS—		
Seekins & Le Borious	1356	1626
BAKERIES—		
The Bon Ton		1166
ELECTRICAL CONTRACTING—		
Mutual Electric Co	496	496
RUBBER STAMP WORKS—		
Con. Stamp & Print'g Co.	702-K	755
FRENCH CLEANING—		
La Rose Dye Works	1202-R	1191
PLUMBING AND HEATING—		
McGurrin Plumbing and Heating Co	815	
DYE WORKS—		
Northwestern Dyeing and Cleaning Co	285-M	1516
STOVE REPAIR WORKS—		
City Stove Repair Works	1213-L	743
C. F. Wiggerts & Son	1154-K	554
GOLD AND SILVER PLATING—		
Duluth Plating Works	780	

LOAN OFFICE.

WE LOAN MONEY ON WATCHES, diamonds and all articles of value. Established the longest. The most reliable up-to-date place in city. All business strictly confidential. Fire and burglar-proof safes. Crescent Brokers, 413½ West Superior street.

SITUATIONS WANTED—MALE.

POSITION WANTED BY YOUNG MAN as bookkeeper; can furnish references. Address I 29, Herald.

POSITION WANTED BY YOUNG MARried man collecting or other outside work. Address I 28, Herald.

EXPERIENCED BOOKKEEPER AND office man desires position; good penman, rapid and accurate accountant; moderate salary. C 70, Herald.

WANTED — BY YOUNG MAN, LIGHT work for the winter. Will care for private stable; strictly temperate and reliable. Q 58, Herald.

YOUNG MAN WOULD LIKE POSITION as janitor. Address B 81, Herald.

BOOKKEEPER DESIRES POSITION forenoons, or will work all day. R. R. Herald.

GENTLEMAN DESIRES POSITION OF trust; no objection to leaving city; highest references. Address Q. 41, Herald office.

FOR RENT—STORES.

FOR RENT — STORE, 32 EAST SECond street. Inquire 112 East Third street.

BOSTON HAIR PARLORS.

FACIAL BLEMISHES, HAIR MOLES, warts removed by electricity. Shampooing, manicuring, hair switches. Miss Kelly, opp. Glass block. Both 'phones.

PICTURE FRAMING.

DECKERS, 16 SECOND AVENUE WEST

WATCH REPAIRING.

WATCH AND JEWELRY REPAIRING done promptly and in a thorough manner. J. Gruesen, 129 West Superior St.

DETECTIVE AGENCY.

ANDERSON'S DETECTIVE AGENCY—B. F. Anderson, Mgr., 527 Manhattan building, Duluth. Zenith 'phone 660; residence 1213.

FURNITURE MOVING.

PIANOS A SPECIALTY. NEW 'PHONE 1222 or Duluth Music company. W. Flett.

LOST AND FOUND.

LOST — THREE-MONTHS-OLD HIGHbred cocker spaniel puppy from St. Louis hotel, last Monday.

FOUNDED—A BLACK AND WHITE heifer; owner can have same by calling at 414 East Fifth street. Poundmaster C. Ottinger.

PARTY TAKING BASKET BY MIStake from Oatka Beach Monday afternoon please communicate with Mrs. W. F. Bailey, Fifty-second avenue west and Ramsey street. Flat 3.

LOST—ONE ROLL OF PLANS OF RAILroad buildings, between Twentieth and Twenty-nineth avenues west on Superior street. Finder return to Oulette & Baxter Co., Garfield avenue.

LOST—PURSE CONTAINING SMALL sum of money Saturday evening, between Minnesota Candy Kitchen, First avenue west and Fifth street. Return to 20 West Fifth street.

WANTED—TO BUY.

LADY'S FUR COAT, SIZE 36; MUST be in good condition; give description and price. Address I 27, Herald.

WANTED—TO RENT.

WANTED—FIRST-CLASS ROOM, LOcated near Second avenue west and Third street; at once. Address First-class, Herald.

FOR SALE—COWS.

S. M. KANER WILL ARRIVE WITH A car of fresh milch cows Thursday, Sept. 7. Some Jerseys among them. No. 1219 East Seventh. Zenith 1387.

FOR SALE — IF YOU NEED FRESH milch cows, see E. Carlson, Twenty-second avenue west and Twelfth street. Zenith 1654-D.

CIVIL ENGINEER.

DULUTH ENGINEERING CO.—W. B. Patton, Mgr., 613 Palladio Bldg. Specifications prepared and construction superintended for waterworks, sewers, etc.

TRUNKS AND VALISES.

SAVE MIDDLEMEN'S PROFITS. DUluth Trunk Factory, 220 W. Superior St.

MINING INVESTMENTS.

PANHANDLE SMELTER AND THOUSands of other stocks at cut rate prices; iron lands bought and sold; big bargains at all times. R. B. Higbee, 410-411 Germania Life building, St. Paul, Minn., established in 1899; both 'phones.

IF YOU WILL BRING

Suit to 10 4th Ave. west, we press it for 50c; pants, 15c. J. Oreckovsky.

One Cent a Word Each Insertion—No Advertisement for Less Than 15c.

REAL ESTATE, FIRE INSURANCE AND RENTAL AGENCIES

Wm. Prindle Co., Lonsdale building.
N. J. Upham Co., Burrows building.
John A. Stephenson, Wolvin building.
Wm. C. Sargent & Co., Providence.
Chas. P. Craig & Co., 220 W. Sup. St.
L. A. Larsen & Co., 102 Providence. 'Phones 253.

FOR RENT—ROOMS.

SIX LARGE ROOMS, NEWLY PAPERed and painted, city water, 629 West First street. O. C. Hartman Co., 209 Exchange building.

FOR RENT—LARGE FRONT ALCOVE room, with board. 314 Second avenue west.

FOR RENT—FIVE ROOMS; GAS, ELECtric light. 1325 London road.

FOR RENT — NICELY FURNISHED room; gentleman only. 221 South Fifty-seventh avenue west.

ROOMS FOR RENT AT 628 WEST Third street.

FOR RENT—THREE UNFURNISHED rooms for light housekeeping. All modern conveniences. Call at 421 First avenue west.

FOR RENT—LARGE FRONT ROOM, furnished. 1108 East Second street. Modern, 'phone service, 1574-X new.

FOR RENT — ONE ROOM IN NEW brick flat; all modern conveniences; references required. 122 East Fourth street, flat 4.

FOR RENT — FURNISHED OR UNfurnished rooms, suitable for two teachers, with or without board. 614 East Sixth street.

FOR RENT—MODERN FURNISHED rooms, also housekeeping rooms. 101 East Superior street.

FOR RENT — NICELY FURNISHED, sunny and bright parlor with board for gentleman and wife. Very central. Address M. M., Herald.

FOR RENT — FURNISHED AND UNfurnished rooms. 117 West First street.

FOR RENT — LARGE FURNISHED front room with board. Phone 725 R.

NICELY FURNISHED FRONT ROOM. 215 Second avenue west.

FOR RENT—NINE ROOMS AND BATH; hardwood floors and finish. Hot water heat; strictly modern and in best condition; central. J. D. Howard & Co.

PLEASANT, COSY, FURNISHED rooms, front parlor, suitable for two gentlemen; every modern convenience; good locality. 458 Mesaba avenue.

FOR RENT — TWO MODERN FURnished rooms, down stairs. 225 East Fourth street.

STEAM-HEATED ROOMS FOR RENT—also two rooms for light housekeeping. 16 Second avenue west.

FURNISHED ROOMS — WITH HOT water heat; bath telephone, electric light and gas. 2820 West Third street.

WE HAVE SOME VERY DESIRABLE steam-heated rooms on Superior street, suitable for light housekeeping; also some apartments and offices. Charles P. Craig & Co., 220 West Superior street.

FOR RENT—FOUR ROOMS SUITABLE for housekeeping, $5 per month. Apply Prindle & Co.

FOR RENT — NICELY FURNISHED room; electric light and bath. 505 East Second street. Telephone, old 776-L.

FOR RENT—ROOMS, 15 LAKE AVEnue north. Inquire 112 East Third street.

FOR RENT—FLATS.

TWO NEWLY PAPERED AND PAINTed 4-room flats. 302-308 West Fourth St.

TWO THREE-ROOM FLATS; GAS, bath, electric light. 305-311 Sixth avenue west.

FOR RENT—FIVE-ROOM BRICK FLAT, centrally located. Inquire Bridgeman & Russell company.

FOR RENT—THREE-ROOM, STEAM-heated, furnished flat, complete for housekeeping. First floor, 315 West Fourth street.

FOR RENT — SEVEN-ROOM FLAT with all conveniences, central. Charles P. Craig & Co., 220 W. Superior street.

TWO, THREE AND FOUR-ROOM, CENtral; convenient. Call 316 West Second.

FOR RENT — SEVEN-ROOM FLAT; bath, electric light; 625 East Third street, $23. Stryker, Manley & Buck.

FOR RENT — FOUR-ROOM FLAT, 2002 West Superior street, $13. Stryker, Manley & Buck.

FOR RENT—NICE FIVE-ROOM FLAT at 2619 West Third street; bath, electric light, hardwood floors, $19. Stryker, Manley & Buck.

FOR RENT—FIVE-ROOM FLAT. CENtral location, Bellevue terrace. N. J. Upham Co., 400 Burrows building.

FOR RENT—TWO FOUR-ROOM HEATed flats, 182 4and 1820 West Second street; rent reasonable. N. J. Upham Co., 400 Burrows building.

FLAT OVER 1608 WEST SUPERIOR street; five rooms, water and sewer; $15 per month. Eaton & Wharton, Lonsdale building.

TALKING MACHINES.

BRUNSWICK CO.,
110 West Superior street,
Wholesale and retail dealers in Victor Talking machines and Edison's Phonographs. We carry all records in catalogue. Mail orders solicited.

FARMS NEAR CHISHOLM.

WE HAVE FINE FARMING LAND IN 40-acre tracts, three miles north of Chisholm, at $6 to $7 per acre, on easy terms. We also have 4,000 acres in T. 46, R. 13 and 14, at $4.50 per acre; 120 acres in T. 45, R. 15, at $5.50 per acre; 400 acres in T. 58, R. 12, at $3.50 per acre; 640 acres in T. 55, R. 21, at $4.50 per acre; 160 acres three miles from Hibbing, at $8.50 per acre; 3,000 acres in T. 60 and 61, R. 14, at $2.50 per acre. F.-Am. Land company, 200 Torrey building.

STENOGRAPHY.

GRACE BARNETT, 307 FIRST NATIONal Bank building.

ORIENTAL GOODS IMPORTER.

THE ONLY GENUINE ORIENTAL store in the city. 319 East Superior street.

One Cent a Word Each Insertion—No Advertisement for Less Than 15c.

FOR SALE—REAL ESTATE.

FOR SALE.
REAL ESTATE.
$250 will buy Park Point lots; $300 for better ones. I can build you a home. Come and see me.
W. F. LEGGETT,
507 Burrows Building.

L. A. LARSEN,
The Reliable Real Estate Man (formerly with George H. Crosby) sells modern homes and choice building lots in all parts of the city. Land, factory sites and fire insurance. Confidential buyer for corporations and others.
102 Providence Building.
Both 'phones, 253.

MONEY TO LOAN.

MONEY LOANED ON FURNIture, Pianos, Cattle, Horses, Wagons, and all kinds of personal property; also to salaried people on their own note. Easy payments. Confidential treatment.
WESTERN LOAN COMPANY,
521 Manhattan Building.
New 'phone, 936. Old 'phone, 759-R.

MONEY TO LOAN ON WATCHES, diamonds, furs, etc., and all goods of value from $1 to $1,000. We hold all goods one year even if interest is not paid. The only recognized, reputable pawnbroker. Established 1887. Very low rate of interest from $10 to $1,000. Keystone Loan and Mercantile Co., 16 West Superior St. Zenith 'phone 1680-X.

MONEY TO LOAN ON FURNITURE, pianos, horses or other personal property without delay. No publicity. Established twenty years. Minnesota Loan company, 205 Palladio.

MONEY TO LOAN, ANY AMOUNT. Cooley & Underhill, 207 Exchange Bldg.

UNION LOAN CO.—Makes loans, buys notes and mortgages. 210 Palladio.

MONEY SUPPLIED TO SALARIED people and others upon their own names, without security; easy payments. Offices in fifty-one principal cities. Tolmon, 609 Palladio building.

SALARY AND FURNITURE LOANS. Duluth Finance Co., 301 Palladio Bldg.

FOR SALE—HORSES.

BARRETT & ZIMMERMAN, Midway Horse Market, St. Paul, have the largest assortment of horses in the entire Northwest. Auction every Wednesday at 2 o'clock. Private sales daily. Part time given.

FOR SALE — MARE, WEIGHT 1,400, will trade for lighter one. Inquire 302 West Fourth street.

WE HAVE ON HAND THE LARGEST assortment of big draft horses of any concern in the state. Come and see us before you buy. Satisfaction guaranteed. We try to please everybody. Sales stable, two blocks east of store on Fifth avenue. Stone-Ordean-Wells company.

FOR SALE—A BAY PONY, GENTLE and sound, 4 years old. Call 608 North Fifty-sixth avenue west.

L. HAMMEL & CO., 300-308 FIRST street, have a carload of fine horses and ponies for sale.

FOR RENT—HOUSES.

LARGE, ELEVEN-ROOM HOUSE IN East end, from Oct. 1; private family only. Inquire 510 Palladio building.

FOR RENT — SIX-ROOM HOUSE. 303 Oxford street, Hunter's Park. Gas and water, $9.

FOR RENT—HOUSE, 131 WEST FIRST street, modern.

FOR RENT — NINE-ROOM HOUSE. First class. Water and steam heat furnished. Cheapest rent in the city. Myers Bros., 205 Lyceum.

FOR RENT—NEARLY NEW SIX-ROOM house in desirable location at Lakeside; bath and electric light, $17. Stryker, Manley & Buck.

FOR RENT — SIX - ROOM HOUSE, hardwood floors; furnace heat. 230 Fourteenth avenue east. N. J. Upham Co., 400 Burrows building.

FARM LANDS.

IMPROVED FARMS OF 40 TO 160 acres in St. Louis, Carlton and Douglas counties for sale at low prices and on easy terms. Guaranty Farm Land company, 416 Lyceum building.

LEADING MUSIC STORE.

MUSIC and musical merchandise of every description. Edison phonographs, band and orchestra instruments, pianos and organs. INGVALD WESTGAARD, 7 and 9 First Avenue West.

MOTHERS!
Don't fail to buy your school suits for the boys at the Lyceum Clothing and Shoe house, 423 West Superior street. We save you 20 to 25 per cent on your purchases. We carry the finest line of children's clothing at the Head of the Lakes.

PALMIST.

Madam De Verna

The World's Greatest Palmist.

$1.00 Readings, 50c.

Consult this wonderful woman. She actually tells the past and future, gives advice in all matters of business and family affairs. Tells you for what business you are best adapted. Lost or stolen articles traced. Over Bijou theater, 10 East Superior street. Hours, 9 a. m. to 9 p. m. Readings, Sundays.

EXPERT OPTICIAN.

DR. C. C STAACKE, 306 NEW JERSEY building, 106 West Superior street.

FLORIST.

EVERYTHING in plants, cut flowers, artistic designs. Seekins, 110 W. Sup. St.

NOTICE.

TWENTY-FIVE YEARS' EXPERIENCE —Here is where you get soles, 50c; laides' or boys', 40c; rubber heels, 40c. No machinery; all hand work; while you wait. Also full line of shoes. 229 East Superior street N. Nurick.

STOVE REPAIRS.

DULUTH STOVE REPAIR WORKS. 217 East Superior street. Both 'phones.

One Cent a Word Each Insertion—No Advertisement for Less Than 15c.

FOR SALE—MISCELLANEOUS.

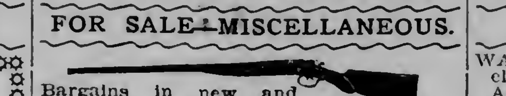

Bargains in new and slightly used shot guns and rifles. Ammunition and sporting goods of all kinds; guns for rent. J. W. Nelson, 5 East Superior street, Duluth.

Closing out Dressers, Chiffoniers, Bookcases less than cost. 20 First Ave. W.

Closing out Steel Ranges, $10 to $20; hotel range $35. 20 First avenue west.

Closing out Tables, Chairs, Cupboards, Rockers, less than cost. 20 First Ave. W.

PIANOS. PIANOS.
PIANOS. PIANOS.
PIANOS. PIANOS.
PIANOS. PIANOS.
PIANOS. PIANOS.
PIANOS. PIANOS.

$25.00—THIS AD IS WORTH—$25.00 To any person purchasing a piano from us, if presented on or before the 16th of September, 1905. CAR LOAD of PIANOS JUST ARRIVED. Best selection for early purchasers.
KORBY PIANO CO.
KORBY PIANO CO.
No. 201 East Superior Street.

DON'T PAY 15 CENTS A COPY FOR Everybody's Magazine; $1 a year at this agency, will be $1.50 Sept. 1. We furnish everything in magazines. Zenith Subscription Agency, 417 Burrows building.

FOR SALE—HOUSEHOLD GOODS AT 432 East Second street.

FISCHER PIANOS.
FISCHER PIANOS.
HOWARD, FARWELL & CO., Hunter block, 17 West Superior St. W. J. Allen, Local Manager. EXPERT PIANO TUNING.

FOR SALE—GROCERY AND CONFECtionery sore doing a fine business. Will sell reasonable. Part cash. B 58, Herald.

FOR SALE—SECOND-HAND 12 BY 12 automatic engine and 50-arc light generator, with lamps and switchboard; will sell separate. Clyde Iron works.

FOR SALE — HOUSEHOLD GOODS, cheap if taken at once. K., Lowell block.

FOR SALE—GROCERY STORE; SPLENdid trade; good location; cheap rent; will sell at a bargain. Owner leaving city. B 51, Herald.

FOR SALE—SANITARY COUCH; UPright glass show case, rocking chair and stand at a bargain. Call 224 South Nineteenth avenue east.

FOR SALE—DOMESTIC SEWING MAchine and burner oil range. 2815 West Third street.

FOR SALE—NO. 12 DOUBLE-BARREL breech-loading shotgun, case and cleaning implements at a bargain; excellent small game gun for boy. Room 5, Post-office building, 12 to 2 p. m.

FOR SALE — THREE-CHAIR BARBER shop. 604½ West Superior street.

FOR SALE — EIGHT HUNDRED shares of Black Rock Gold Mining company. B 56, Herald.

Closing out fifty iron beds, all styles. Your own price. 20 First avenue west.

FOR SALE—FULL-DRESS COAT AND vest, small size. A snap at $6. Address S. T., Herald.

FOR SALE — WELL ESTABLISHED toilet parlors. Reason for selling, ill health. Address Box 240, Superior hotel, Superior, Wis.

EVERYTHING IN MAGAZINES.

YOU MAY ADD TO ANY ORDER—Harper's Weekly or Monthly, at $3.35; Century, $3.65; Scribner's, $2.65; World's Work, Outing or Current Literature, $2.50; Review of Reviews, Lippincott's or Reader, $2. Order now. Zenith Subscription Agency, 417 Burrows building. 'Phone 987-L.

MEDICAL.

LADIES ONLY—DR. LE DUE'S GENUINE French Female Regulator from Paris. Three packages are positively warranted to cure the most stubborn cases of monthly stoppages, irregularities, obstructions and suppressions brought on from whatever pathological or abnormal cause, or return money. $2 a package or 3 for $5. Send money to nearest druggist. He will deliver you the relieving remedy at your residence, prepaid, in plain wrapper. Don't waste time and money trying other and cheaper remedies; haste is important. Drug trade supplied by jobbers.

FOR WOMEN ONLY—DR. RAYMOND'S Pills for delayed periods. Absolutely reliable, perfectly safe. No danger, no pain, no interference with work. Relief brought to thousands after everything else failed. Highly recommended by all that have used them. By mail $2. Dr. R. G. Raymond Remedy Co., room 27, 84 Adams street, Chicago, Ill.

LADIES—Dr. LaFranco's Compound; safe speedy regulator, 25c; druggists or mail. Booklet free. Dr. LaFranco. Phila., Pa.

PERSONAL.

JOSEPH O'BRIEN, YOUR FRIEND would like to hear from you. Address B. W., Herald, Duluth.

YOUNG WIDOW WISHES TO MAKE the acquaintance of a getleman; object home. B 93, Herald.

IF THE PERSON WHO IS CARRYING the umbrella with a gold-hooked handle marked Mrs. A. M. Miller will return the same to the owner, they may receive an umbrella which will be truly their own.

DETROIT, AUG. 29, '05.—INFORMATION of Daniel McCraon, from Simcoe, Ont.; 47 years old, about 5 feet 7 inches in height, stout build, sandy complexion, a blacksmith by trade. Last heard from in 1883; went from Detroit to Manistee, Mich., to work in lumber woods. There is an estate to settle in Simcoe, Ont., and any information concerning him will be thankfully received. Respectfully yours, Charles Higgins, city treasurer's office. At Detroit, Mich.

HOWARD'S PHOTOS ALWAYS SATISfactory. Remember our special offer. Open Sundays.

SAFE, SURE, GUARANTEED FEMALE Peas—quickly relieve suppression from any cause. $2. French Remedy company, box 367, Duluth, Minn.

A BEAUTIFUL ELEVEN - POUND baby boy for adoption. 413 Seventh avenue east.

ARCHITECTS.

FRANK L. YOUNG & CO., 201 Pal. Bldg.

HOMESTEADS.

HOMESTEADS, STONE AND TIMBER. We can locate you on best claims in St. Louis county. R. H. Harrison, Harding via Tower, Minn.

One Cent a Word Each Insertion—No Advertisement for Less Than 15c.

HELP WANTED—MALE.

WANTED—PARTIES TO CONTRACT clearing from ten to fifty acres of land. Apply Hotel McKay.

BOOKS OPENED, POSTED, AUDITED and closed. All business confidential. Thorough accountant. M., Herald.

WANTED — A FIRST CLASS WHITE porter. Apply at once at 110 West Superior street, city.

WANTED — GOOD SOLICITOR, CITY and country work. Address Q 23, Herald.

MEN WANTED TO COME TO US IF you are suffering from any disease peculiar to your sex. We cure Varicocele, Syphillis, Stricture, Gonorrhoea, Bladder and Kidney diseases, Lost Vitality and all pelvic troubles. Established in Duluth 1899. We cure to stay cured and you can take our opinion as final. If your case is curable, we will cure you. Progressive Medical association, No. 1 West Superior street, upstairs.

WANTED—FIFTY LABORERS; WORK all winter building wooden pipe; wages $2; board $18. Apply 407 West Michigan street.

WANTED, FOR U. S. ARMY, ABLE-bodied, unmarried men, between ages of 21 and 35; citizens of United States, of good character and temperate habits, who can speak, read and write English. For information apply to Recruiting Officer, Torrey Building, Duluth, Minn.

Men to learn barber trade—Time and expense saved by our method. Illus. cat. free. Moler Barber College, Minneapolis.

WANTED—BOY. MINNESOTA CIGAR Box company.

WANTED—THREE CARPENTERS FOR rail road. 10 hours $2.50 per day. Steady work. None but good men need apply. Address 327 Eighth avenue west, Duluth.

WANTED — BRIGHT YOUNG MAN about 18 years old to learn the crockery business. Apply at once, Freimuth.

WANTED — STRONG BOY FOR DElivering meat. F. G. Sugg, Proctorknott. Old 'phone 22.

WANTED—TOBACCO STRIPPER. 411 East Fourth street.

WANTED—YOUNG MEN TO JOIN evening class in shorthand. Low cost. Teacher of practical experience. Address J. A., Herald.

EXPERIENCED FINLANDER CLERK for clothing store; big wages. National Employment Co., 431 West Michigan St.

CLERK TO MANAGE BRANCH OFfice who speaks Scandinavian and Finnish; must have had experience in employment business and have references. National Employment Co., 431 West Michigan street.

WANTED—BOYS OVER 16 YEARS OLD in bottling house. Duluth Brewing and Malting company.

WANTED — ACTIVE AGENTS FOR Russian-Japanese war book; good salary; sample free. Address Globe company, 723 Chestnut street, Philadelphia.

WANTED—NEWSPAPER CANVASSER. Appy in person to circulator, Herald.

ATTORNEYS.

A. T. PARK, ATTORNEY AND COUNselor at law. 401 Lonsdale building. Zenith 'phone, 1783.

CHIMNEY SWEEP.

Also furnace cleaning—No dust made in house. Eastman Bros. Zenith 1289.

BOARD OFFERED.

FOUR LADIES CAN GET FIRST-CLASS board and room reasonable at 125 Tenth avenue east.

SCHOOL TEACHERS WILL FIND good board in modern home. X, care of Herald.

BOARD AND ROOM. 2815 WEST THIRD street.

FURNISHED ROOM AND BOARD—521 West Second street.

ROOM AND BOARD, 202 WEST THIRD street.

ROOM AND BOARD, 218 WEST THIRD.

TABLE BOARD AND LUNCH, 329 W. 1st

BOARD AND NICELY FURNISHED rooms, 122 East First street.

BOARD AND ROOM, 305 E. THIRD ST.

LADIES' AND GENTS' CLOTHES'

G. Shapiro, 721 W. Superior St., pays the highest price for old clothes. Zenith 1582.

EXPERT CLOTHES CLEANER.

AND PRESSER. GOODS CALLED FOR and delivered. S. Weinir, 11 Fifth ave. W Zen. 'phone 1687-X. Old clothes bought.

FIRE INSURANCE.

INSURANCE WRITTEN IN BEST COMpanies. Cooley & Underhill, 207 Exchange building.

CLAIRVOYANT.

CLARISSA LE LONG, THE FAMOUS clairvoyant, is in Superior, tells you everything. Clarissa Le Long, not better than the best, but better than the rest. 328 Tower avenue. Dime social every Friday evening, 8 p. m.

PRIVATE HOSPITAL.

MRS. HANSEN, GRADUATE MIDWIFE —female complaints. 413 Seventh avenue east. Old 'phone, 1594; Zenith, 1225.

MILLINERY.

MISS FITZPATRICK, 502 E. 4. Old 'phone

M. A. COX, 330 EAST FOURTH STREET

CHOICE CALIFORNA WINES.

JUST RECEIVED — A CARLOAD OF extra fine California wines for family and medicinal use. Forni company, 107 East Superior street.

FOR SALE—PINE STUMPAGE.

SEVERAL SMALL TRACTS OF CHOICE pine, convenient to railroads; suitable for small jobbers. Great Western Land Co., 16 Fifth avenue west.

BUSINESS CHANCES.

CASH FOR YOUR REAL ESTATE OR business, no matter where located. If you desire a quick sale send us description and price. Northwestern Business agency. 313-X Bank of Commerce building, Minneapolis, Minn.

THE PERFECT TRIAL.

THREE GREAT REMEDIES, THE Balm of Figs, Royal Fig Tonic and Cereate. A perfect remedy. Strictly confidential. Ladies kindly send name and address. and I will call at their home. Mrs. R. A. Folkers, Gen Mgr. Room 23, over Gidding's, Duluth, Minn.

CHIROPODY and MANICURING.

Miss G. Johnson, graduate. Apparatus for steaming and facial massage. 125 West Superior street. New 'phone, 1702-D.

One Cent a Word Each Insertion—No Advertisement for Less Than 15c.

HELP WANTED—FEMALE.

GIRL FOR HOUSEWORK; NONE BUT competent apply. 318 Tenth avenue east.

WANTED—COMPETENT GIRL FOR general housework. Elderly girl preferred. Good wages to right party. Call 413 Seventh avenue east.

WANTED—GOOD GIRL FOR GENERAL housework. 210 West Third street.

EXPERIENCED SOLICITORS FOR one of the best selling books published, 40 per cent commission. Zenith Subscription Agency. 417 Burrows building.

WANTED — EXPERIENCED LADIES' clothes ironers at once. Peerless Laundry.

WANTED — GIRL FOR GENERAL housework; small family. Call at 104 South Sixteenth avenue east.

WANTED — GIRL FOR GENERAL housework; new house; two in family. 217 West Third street.

WANTED — GIRL FOR GENERAL housework. 222 West Second street.

WANTED — SCANDINAVIAN DINING room girl and one dishwasher. 210 Lake avenue south.

WANTED—NURSE GIRL. MRS. D. H. Costello, 5 Adams flats, Seventh avenue east.

WANTED AT ONCE—YOUNG GIRL for general housework. 627 East Second street.

WANTED — GIRL FOR GENERAL housework. 1426 East First street.

WANTED — EXPERIENCED GIRL FOR our china department. Apply at once. Freimuth's.

WANTED—LADIES TO TAKE ORDERS. Apply 610 Manhattan Bldg., before 9 or after 5.

WANTED—GOOD PEOPLE FOR ALterations on women's suits. Good pay and steady work. Apply at once to Friemuth's.

WANTED — GIRL FOR GENERAL housework; three in family. 313 West Third street.

NURSE GIRL WANTED TO LOOK after two children, 4 and 7 years. Call at 416 West Superior street.

WANTED—A GIRL FOR GENERAL housework; must go home nights. 130 West Third street.

WANTED — GIRL TO ASSIST IN housework. 1327 East Third street.

WANTED—HIGH-GRADE SALES PEOple for cloaks and suits. Highest wages paid. Inexperienced need not apply. Friemuth's.

WANTED — A GOOD GIRL FOR GENeral housework. Enquire mornings at 101 West Fifth street.

WANTED — GIRL FOR GENERAL housework. 2319 East First street.

WANTED — GIRL FOR GENERAL housework. 614 East Sixth street.

WANTED—GOOD GIRL FOR GENERAL housework. Call 412 West Third street.

WANTED—YOUNG GIRL FOR GENERal housework; small family. 1511 East Third street.

WANTED—GOOD GIRL FOR GENERAL housework, three in family; large salary. Flat 1, 218 Fifteenth avenue east.

WANTED—TWO FIRST CLASS WAITresses at once at the Miller Hotel.

WANTED — HIGH OR NORMAL school girl to assist at housework; East end. Address B 80, Herald.

WANTED — GIRL OR WOMAN FOR general kitchen work. 2532 West Superior street.

WANTED— A COMPETENT COOK AT 2028 East Superior street. Mrs. D. D. Murray.

COMPETENT GIRL FOR GENERAL housework. Mrs. Gallagher, Twenty-seventh street, Park Point.

WANTED — GOOD GIRL FOR GENeral housework. 1416 East Fourth street. Mrs. J. A. Campbell.

WANTED — GIRL FOR GENERAL housework. 316 Fifteenth avenue east.

COOK, DISHWASHERS, WAITRESSES, laundresses, general housework and nurse girl. Somer's Emp., 17 2nd ave. E.

SITUATIONS WANTED—FEMALE.

YOUNG LADY, EXPERIENCED BOOKkeeper, wants position as assistant. R 54, Herald.

RELIABLE WOMAN WANTS WORK by the day or laundry to take home. Q, 67 Herald.

GIRL 14 YEARS OF AGE WANTS EMployment; light housework or nurse girl; central; sleep home nights. Old phone 1281-L. Jennie Sundstrom.

YOUNG LADY ATTENDING SCHOOL would like to work for her board and room. Address M. L. Herald.

WANTED—POSITION AS HOUSEKEEPer by lady with experience. Best references. E. J., Chisholm, Minn.

BUNDLE WASHING WANTED. 1707 West Fifth street.

GIRL 14 YEARS OF AGE WANTS place to help with light housework or care for child. B 99, Herald.

WIDOW WITH TWO CHILDREN wants position as housekeeper; best references. B 83, Herald.

POSITION AS CASHIER, EXPERIence; state salary. I 26. Herald.

YOUNG GIRL WANTS LIGHT HOUSEwork. 301 Eighteenth and One-half avenue west.

WANTED — POSITION BY EXPERIenced young lady as cashier or clerk, or both. Willing and not afraid to work. X 200, Herald.

WANTED — POSITION BY YOUNG lady, thoroughly competent, in doctor's office, as clerk, cashier, where one can make oneself generally useful, not afraid to learn. H. B., Herald.

TURKISH BATHS.

If you are not feeling well you are in need of a fine Turkish bath or a Japanese mineral bath, or perhaps an electric sunshine bath. We have them all, and the prices are very reasonable. Expert attendants and fine service. Call and get further information. Remember the name. Kassimer's New Turkish Bath parlors for ladies and gentlemen, 24-26 West Superior street. Ladies' baths, upstairs, over Lafeete's. Look for the big red sign.

DYE WORKS.

DULUTH DYE WORKS, 3 W. SUP. ST. 2023 W. Sup. St. Old 1341-L. Zen. 1334.

ZENITH CITY DYE WORKS, LARGEST and most reliable dye works in Duluth. First-class work guaranteed. Work called for and delivered. Both 'phones, 6 East Superior street.

SECRET SOCIETIES.

MASONIC.

PALESTINE LODGE, NO. 79, A. F. & A. M.—Regular meetings, first and third Monday evenings of each month, at 8 o'clock. Next meeting Sept. 4th, 1905. Work—Guy A. Eaton, W. M.; H. Nesbitt, secretary.

IONIC LODGE, NO. 186, A. F. & A. M.—Regular meetings second and fourth Monday evenings of each month at 7:30 o'clock. Special meeting, Sept. 11th, 1905. Work—First degree. William D. Underhill, W. M.; H. S. Newell, secretary.

KEYSTONE CHAPTER, N. 20, R. A. M. Stated convocations second and fourth Wednesday evenings of each month, at 8 o'clock. Next meeting, Sept. 13th, 1905. Work—General business. William A. McGonagle, H. P.; W. T. Ten Brook, secretary.

DULUTH COMMANDERY, NO. 18, K. T. Stated conclave, first Tuesday of each month at 8 p. m. Stated conclave, Sept. 5, at Masonic Temple, Lake avenue and Second street. Business. C. W. Wilson, Em. Com.; Alfred Le Richeaux, recorder.

SCOTTISH RITE.
Regular meetings every Thursday evening of each month, at 8 o'clock. Next meeting —, 1905. Work —. Jerome E. Cooley, secretary.

EUCLID LODGE, NO. 198, A. F. & A. M.—Regular meetings first and third Wednesday evenings of each month at 7:30 o'clock. Next meeting, Sept. 6. Work, First degree. G. E. Budd, W. M.; A. Dunleavy, secretary.

K. O. T. M.
DULUTH TENT, NO. 1—MEETS EVERY Wednesday in K. O. T. M. hall, 224 West First street. Visiting Sir Knights always welcome. J. P. Peterson, commander; Charles J. Hector, finance keeper, 32 West First street. J. B. Gelineau, record keeper, office in hall. For rent of hall apply at record keeper's office. Hours, 10 a. m. to 1:30 p. m. and Saturday evenings.

MODERN SAMARITANS.
ALPHA COUNCIL NO. 1 meets at Elks' hall every Thursday evening at 8 p. m. Next meeting, Sept. 7. Beneficent degree. F. A. Noble, G. S.; Effie Johnson, L. G. S.; Wallace P. Wellbanks, scribe; T. A. Gall, financial scribe.

A. O. U. W.
105, meets at New Maccabee Hall, 224 West First street, every Thursday evening at 8 o'clock. Lee Warner, M. W.; W. W. Fentermacher, recorder; O. J. Murvold, financier, 8 East Seventh street.

A. O. U. W.
DULUTH LODGE, NO. 10, meets in Odd Fellows' hall every Tuesday evening at 8 o'clock. Geo. J. Sherman, M. W.; J. W. Stepherdson, financier; A. E. Blake, recorder. Sick benefits meets 7:30 o'clock.

KNIGHTS OF PYTHIAS.
NORTH STAR LODGE, K. of P., No. 35, meets every Tuesday evening at 8 o'clock sharp at 118 West Superior street. Tuesday, Sept. 5—work in First and Second. G. E. Storms, C. C.; H. B. Young, K. R. S.

I. O. F.
COURT COMMERCE, NO. 3283, Independent Order of Foresters, meets first and Third Friday evening, at 8 o'clock, at Rowley's hall, No. 112 West First street. Next meeting Sept. 15, 1905. Initiations. R. J. Pickard, C. R.; W. W. Hoopes, R. S.

FRATERNAL ORDER OF EAGLES.
DULUTH AERIE, NO. 79, MEETS every second and fourth Thursday during July, August and September at 8 p. m., at Eagle hall, Folz building, 116 West Superior street. W. E. Brown, W. P.; J. W. Schroeder, worthy secretary, 11 First avenue east. Apply to W. E. Brown, 417 West Superior street, for rental of hall.

M. W. A.
IMPERIAL CAMP, NO. 2206, meets at Elks' hall, 118 West Superior street, first and third Mondays. Visiting members always welcome. F. B. Beaupre, V. C.; N. P. Turnbladt, banker; R. Rankin, clerk

CLAN STEWART, NO. 50, O. S. C.—Meets first and third Wednesdays of each month at 8 p. m., in Folz hall, West Superior street. John G. Ross, chief; Malcolm MacDonald, secretary; John Burnett, financial secretary, Thirty-sixth street, Park Point. Next meeting, Wednesday, Sept. 6.

ROYAL LEAGUE.
ZENITH COUNCIL, NO. 161, Royal League, meets in Elks' hall, second and fourth Monday evenings at 8 o'clock. J. P. Heffernan, archon; L. P. Murray, scribe, 1815 East Fifth street.

KNIGHTS OF THE LOYAL GUARD—Subordinate Division, No. 132, meets first and third Wednesday evenings each month, Hall A, Kalamazoo block. Next meeting Wednesday evening, Sept. 6. The ladies and children will have a card party in the afternoon. Prizes. Ice cream and cake served, 15 cents each. Same for the evening. All come and have a good time.

MODERN MACCAbees—Zenith City Tent No. 1044, meets every first and third Thursday of the month at Rowley's hall, 112 West First street. Commander, J. A. McCuen; record keeper, E. R. Gnifke; finance keeper, A. G. Case, care Union depot, after 1 p. m.

U. A. O. D.
DULUTH GROVE, NO. 40, meets the second and fourth Monday at Kalamazoo hall. F. G. Sandstedt, N. A.; M. Monson, financial secretary.

INTERNATIONAL UNION of Steam Engineers, Local Union No. 15, meets every Thursday evening, 601 Lyceum building. President, John F. Gogins; vice president, Ole Hanson; financial secretary, E. W. Robinson; recording secretary, I. W. Gilland; treasurer, C. J. Wendt; conductor, Andrew Wold; guard, Wm. Beatty.

14 Pages. **DULUTH EVENING HERALD.** 14 Pages.

TWENTY-THIRD YEAR. LAST EDITION. THURSDAY, SEPTEMBER 7, 1905. TWO CENTS.

MINNESOTA HISTORICAL SOCIETY.

RIOTOUS JAPANESE STONE MARQUIS ITO AND MEMBERS OF THE HARRIMAN PARTY

THE SULTAN YIELDS TO DEMANDS OF FRANCE

Accepts All Points Presented In the French Ultimatum.

Promptly Pays Indemnity For Imprisonment of Bouzain.

Makes Formal Apology and Removes Offending Caid.

ABDUL ASSIZ.
Sultan of Morocco, Who Grants Demands of France.

Paris, Sept. 7.—A dispatch to the foreign office from M. St. Rene Taillandier, minister to Morocco, announces that the Moroccan government has yielded to the French demands and given complete satisfaction.

The foreign office was highly gratified this morning to receive the dispatch from the French minister at Fez announcing that the sultan had yielded all points demanded in the French ultimatum. The dispatch says that Sept. 4, the day preceding the expiration of the ultimatum, the grand vizier, Si Feedoul Garnit, accompanied by a retinue, went to the French legation, where he was received by the minister and his staff and the leading European officials. The grand vizier then publicly presented a formal apology for the arrest of the French-Algerian citizen, Bouzian, and handed the minister the amount of the indemnity demanded for the imprisoned man and also presented letters from the Moroccan ministry of foreign affairs announcing that the Caid responsible for Bouzain's arrest had been removed. The French minister answered, accepting the excuses and reparation given and thereupon the preparations for the departure of the legation preliminary to the enforcement of France's demand were suspended.

The foreign office here says the reparation is complete on all points and that the incident is closed, thus terminating the anticipated resort to coercion through the military and naval branches of the service.

CHOLERA IS DEADLY

Six Deaths at Berlin In Last Twenty-Four Hours.

New Cases Are Reported From Many Parts of Prussia.

Berlin, Sept. 7, 5:12 p. m.—An official bulletin just issued announces that fifteen new cases of cholera and six deaths were reported during the twenty-four hours ending at noon today, making a total of 105 cases and thirty-two deaths.

Bromberg, Prussia, Sept. 7.—Two new cases of cholera have been reported in this district, one each at the villages of Walkowitz and Romanshof.

Marienwerder, West Prussia, Sept. 7.—Two fresh cholera cases and one death have occurred in the village of Schilino.

Rastenburg, East Prussia, Sept. 7.—One new case of cholera has been officially reported here.

Posen, Sept. 7.—A case of cholera has been discovered at Birnbaum.

Hamburg, Sept. 7.—Another case of cholera has been reported here.

MARQUIS ITO.
President of the Japanese Privy Council, Who Was Stoned by a Mob.

IMPERIAL MINISTER'S HOUSE IS DESTROYED

Ten Christian Churches Are Also Burned By Infuriated Mob.

Rioting Continues and Many Police Stations Are Destroyed.

Tokio, Sept. 6.—(Delayed in Transmission).—E. H. Harriman, president of the Southern Pacific railroad, has been threatened, and the Marquis Ito, president of the privy council, has been stoned by mobs. Neither of them was injured.

The Harriman party had an exciting experience last night while attending and returning from a dinner given by Baron Sone, minister of finance. Dr. W. G. Lyle and J. C. McKnight were caught in a crowd on their way to the dinner and were stoned, Dr. Lyle being struck by a missile and slightly hurt. After the dinner was over a detachment of soldiers escorted the party to the legation. A crowd stopped R. P. Schwerin, vice president of the Pacific Mail Steamship company, and assaulted his runners, but they did not touch Mr. Schwerin.

Crowds menacing a neighboring police kiosk filled the space in front of the American legation and hooted and jeered the soldiers and carriage of the American party. The soldiers charged on the crowd and drove them back.

The dinner planned for tonight in honor of the Harriman party will not take place owing to the disturbed conditions in the city.

Tokio, Sept. ".—A mob burned and destroyed ten Christian churches and one mission schoolhouse last night (Wednesday). The people were not injured.

New York, Sept. 7.—At the Southern Pacific offices it was said that no word had been received from Mr. Harriman from Tokio. His associates were of the opinion that the hostile demonstration was in no sense personal. Mr. Harriman's visit to Japan, it was declared, was entirely for recreation and pleasure.

Tokio, Tuesday, Sept. 5, 7 p. m.—Serious rioting followed the attack today on the office of the Kokumin Shimbun, the government organ. A mob attacked and burned the official residence of the minister of home affairs, which stood between the Nobles club and the Imperial hotel, and faced Hibaya park, which was the storm center throughout the day. Threatening demonstrations occurred in the neighborhood of the official homes of Premier Katsura and Baron Komura, foreign minister, who is now in the United States, but the police succeeded in preventing injury to the occupants or damage to the houses.

The situation tonight is threatening. Turbulent crowds fill the streets, and it is feared much damage to property is possible under cover of the darkness. All the police reserves are performing urgent duty and heavily guarding danger spots. The streets in the neighborhood of the Kokumin Shimbun are closed, and 200 police form a cordon around the office.

The destruction of the home minister's residence was intensely dramatic. Throughout the day a series of demonstrations occurred in the neighborhood of the building; and late in the afternoon the mob attacked the house, swept the police away and battered down the gates. The police and servants resisted stoutly but the mob surged forward and entered the house.

Tokio, Sept. 6, 7 a. m.—The destruction of small police sub-stations continued until midnight. It is impossible to ascertain the exact number destroyed, but it is estimated that fifteen were wrecked. Two of the larger police stations were also destroyed. The mobs generally prevented damage to adjoining private property by dragging the police kiosks into the middle of the streets before aplying the torch.

Shortly after midnight another attempt was made against the Kohumin Shimbun offices but the police dispersed the attackers killing one of the assailants. The fact that the man was cut in the back angered the crowd, which demanded the arrest of the policeman. Detachments of national troops mobilized on account of the war, were called out during the night. The crowds received the soldiers good naturedly and cheered them. The principal duty of the troops was the protection of the police.

The anger of the crowds was chiefly on account of the closing of Hibiya park and the denial of the right to publicly meet in the park which is under the charge of the municipality. After the park was closed yesterday, the mayor and council met immediately and protested to the government and insisted that the park be reopened. It is now claimed that all the turbulence resulted from the indiscreet closing of the park. Students and young street rowdies seemed to be the largest participants in the disorder of the night.

The firemen succeeded in saving the main structure of the home minister's residence. Only the outbuildings were destroyed.

It is impossible to secure accurate figures of the casualties. The Jiji estimates them at two dead and at 500 wounded in all, including those seriously injured and slightly injured among whom are 100 policemen. The wounds are mostly slight sword thrusts and bruises made by stones.

The city is exceedingly quiet this morning and it is possible that the trouble is over.

One of the mob leaders carrying an armful of burning straw gained the rear of the structure and succeeded in setting it on fire. The police reserves charged the crowds, using their swords freely, but the mob rallied from several quarters and stoned the firemen when they arrived. The members of the minister's household were rescued and escorted to the Imperial hotel.

When darkness came the flames from the burning buildings illuminated a menacing scene. The mob hooting and throwing stones at the firemen and the police repeatedly clearing the streets. Accurate figures of the casualties are not obtainable. It is known, however, that one man was killed, that fourteen were mortally wounded by sword thrusts and that many persons were bruised with stones and injured in the crushes.

Another demonstration is planned for Sept. 8, and it is believed that the strongest measures will be used to prevent serious rioting and bloodshed.

A member of the mob which burned the home minister's residence said to the correspondent of the Associated Press:

"We burned the house for the purpose of attracting the attention of the emperor. We want him to refuse to ratify the treaty. We believe that those surrounding him prevent him from correctly understanding the popular attitude toward the disgraceful, humiliating peace."

UNITED VETERANS OF THE SPANISH WAR

Hold Their Second Annual Reunion at City of Milwaukee.

Milwaukee, Sept. 7.—With fluttering flags and martial music the hospitable gates of Milwaukee were thrown open today to greet the delegates and visitors to the second annual reunion of the United Spanish War veterans and the ladies' auxiliary of that organization. Each arriving train brought its hundreds of visitors, and it was early seen that the number in attendance would greatly exceed all expectations.

After a reception of delegates, the veterans met at 10:30 o'clock in Light Horse Squadron armory, and were welcomed to the city by Acting Mayor Corcoran, in the absence of Mayor Rose. Commander-in-Chief William E. English then delivered his annual address, reviewing the organization's work of the past year, and speaking in congratulatory terms of the progress made. A business session followed, at which committees were appointed and reports of officers were submitted.

The delegates to the ladies' auxiliary held their first session at Hotel Pfister, and listened to the annual address of Mrs. Isabelle Alexander, president general of the society. This was followed by a business session.

Among the important matters which are expected to be considered by the veterans are a union of the Grand Army of the Republic, Sons of Veterans and the United Spanish War Veterans; establishment of a war museum at Washington; the securing of favorable action by congress of a bill giving preference to veterans in government positions; founding of a temporary home at Washington for survivors of all wars, and the restriction of membership to white survivors of the various campaigns in the "West Indies and the Philippines."

The contest for a successor to Commander-in-chief English becomes warmer as the time for the election of officers draws nearer. Sentiment seems divided equally between Gen. George M. Moulton of Chicago, and Maj. Charles R. Miller of Cleveland. The struggle for the office promises to be a sectional one, the Eastern states seeming to favor the Ohio man, while the Western and some of the middle states are expected to throw their support to Gen. Moulton.

TAGGART FIRES HOT SHOT AT ATTORNEY

Says Congressman Smyser Is a Scandalous Vilifier.

Wooster, Ohio, Sept. 7.—Capt. Taggart was again on the witness stand in the Taggart divorce case today and created a sensation when he accused ex-Judge Smyser, counsel for Mrs. Taggart, of using his position as a member of congress to obtain an order from the war department that he (Taggart) be tried by court-martial. Capt. Taggart lost his temper and said to Mr. Smyser:

"Your position in the matter was that of a scandalous vilifier. The letter you wrote to the war department was vile and mean. It contained misrepresentations. Your talk was cowardly and made under cover of your position."

Mr. Smyser had a letter that he had written to the war department which Capt. Taggart pronounced worse than the one that had been seen among the war department letters.

"You know, Mr. Smyser," continued Taggart, "that you said you would take advantage of your position as a congressman and your influence with the war department to beat me in this law suit."

"No, I did not ever say that," said Smyser vehemently.

"Well, Mrs. Taggart said you did," replied Taggart.

After recess the letter was produced and read to Taggart who looked at the letter book and said there was no signature.

"I signed it," said Smyser. "It isn't customary to put the signature in a copybook".

"Did you sign it as a congressman?"

"No. I don't try law suits as a congressman."

"Well, it looks very much that way," said Taggart.

JAPS ATTACK RUSSIANS.

Defeat Them Badly After Strong Resistance.

Tokio, Sept. 2. (Delayed in transmission.)—An official report says: "The Japanese army attacked the Russians at Chyongtuyang on Sept. 1. The Russian forces consisted of four battalions, six guns and several hundred cavalry. The district was mountainous and difficult, but finally the Japanese artillery successfully attacked the Russian left and occupied their position at nine in the morning. The Russians strongly resisted west of Chyongtuyang but were forced to retire at 11 o'clock. Another Japanese detachment defeated the Russians at Heanlenkokai, and pursued them. Japanese casualties were one officer killed, and five officers and sixty men wounded. The Russians left forty dead on the field."

CONFUSION OF NAMES.

Former Governor Crittendon Is Not Dead.

St. Louis, Sept. 7.—A dispatch to the Republic from Gloucester, Mass., says: It was rumored here last night that Former Governor T. T. Crittenden of Kansas City has died here. It has since developed that a cousin of the former governor, having the same initials, had died, and that the confusion of names caused many to believe that it was T. T. Crittenden of Kansas City, whose death had occurred.

NEW TREATY WITH JAPS

Given Out By the British Foreign Office.

London, Sept. 7.—The substance of the new Japanese treaty has been communicated by the British foreign office to the state department at Washington through the ambassador of Great Britain, Sir Mortimer Durand. The other powers concerned have been similarly notified through the British representatives at the different capitals. No details of the contents of the treaty have yet been given out here.

MOTHER OF RAISULI IS TAKEN CAPTIVE.

New York, Sept. 7.—During a Kabyle wedding ceremony at Benimsuar the mother of the bandit Raisuli was taken unawares and captured, according to a Herald dispatch from Tangier. Raisuli's brother, accompanied by a detachment of troops, is proceeding to Benimsuar to release her.

FAST PASSENGER TRAIN KILLS THREE WORKMEN.

Pittsburg, Sept. 7.—Fast passenger train No. 201, west bound on the Pennsylvania road, ran into a party of five workingmen at Homewood station, near here, today. Three were killed outright and the two others were seriously injured, one fatally. The dead:

WILLIAM GARDNER.
ROBERT McKEE.
WILLIAM GUNDY.

MANAGER OF NELSON IS RATHER SUSPICIOUS OF JEFFRIES DEAL

San Francisco., Sept. 7.—"I have never objected to Jeffries on the score of dishonesty, but on account of the change in the betting I thought there might be a collusion between Jeffries and the Britts."

Such is the statement made by Billy Nolan, manager of Nelson. Nolan prefaced this remark with the statemet that he was firm in his refusal to allow Nelson to go in the ring next Saturday night if the heavyweight champion is to be the referee, and added that Nelson would abide by any decision his manager may make. Nolan declares that Nelson never had made the statement attributed to him that any referee, except Billy Roche would be agreeable to him.

Nolan said: "When Jeffries did not arrive here according to the program, but instead sent a telegram to the club demanding $2,000 for his services, I considered that we were entitled to another man, particularly as the betting had dropped after Jeffries was named. Then when Britt's brother sent a telegram to Jeffries signing Bill Delaney's name to it, and Britts received the answer to Delaney accepting $1,000, it strengthened my belief that there was something wrong."

MAILS IN N. Y. CARRIED IN ANY OLD VEHICLE OWING TO STRIKE

New York, Sept. 7.—A general alarm was sent out early today by Chief Inspector Cortright of the police department, calling on the captains to take especial care to guard all mail wagons. The order was issued because of a strike last night by three hundred drivers in the employe of contractors for hauling the mails from the general postoffice. Contractor Travis declares that plenty of men are available for the strikers' places. Automobiles will be used temporarily, however.

Mail matter aggregating five hundred tons is delivered during the early hours and the postoffice officials say they will have no trouble in accomplishing the usual task. During the early hours a number of strike breakers were sworn in and mail was being carried from the postoffice to the Grand Central station, the steamship piers and the ferries by all sorts of vehicles ranging from touring automobiles to one horse carts.

FATAL COLLISION ON THE C. P. R.

St. Paul, Sept. 7.—A special to the Dispatch from Winnipeg, Man., says: Canadian Pacific passenger train No. 1 struck a silk train three-fourths of a mile west of Dingley siding, forty-seven miles east of Regina, N. W. T., last night. Passenger Engineer Emerson was instantly killed. Express Messenger J. A. Tedford and Mail Clerk W. H. McKinnon, both of Winnipeg, sustained some cuts and bruises, but were able to remain on the run. No passengers were injured. The mail and express car and one of the engines were badly damaged. The line was cleared early today. The accident appears to have been caused by the engineer and conductor of No. 1 running by Dingley, where they had orders to meet the silk train.

TOUGHS BEAT MINNEAPOLIS MAN AND STEAL HIS MONEY

Minneapolis, Sept. 7.—(Special to The Herald.)—Harry Durston, a laborer, was held up and beaten unconscious while in his room at the Minnesota house, First avenue south and First street, Minneapolis, by two men, who robbed him of $20.

Durston was approached in the bar of the hotel by two men, one of whom, Frank Cederberg, an ex-convict, is under arrest charged with the crime. They tried to persuade him to shake dice, but he refused. The proprietor of the hotel had Durston taken to his room for protection, as he had been drinking freely.

About 8 o'clock, when the proprietor went to light the gas in the hall, a man brushed past him and walked down stairs. A waiter saw another men leap from the window of Durston's room. Durston was found unconscious on the floor, bleeding from cuts on his head.

He said that the two men who approached him in the bar broke into his room and choked him, taking his money. Durston identified Cederberg as one of the men who robbed him.

FRENCH CATHOLICS ATTACK SALVATIONISTS.

Montreal, Sept. 7.—The French Catholics in St. Louis De Mole, a northern suburb of the city, attacked the newly established Salvation army station there and seriously injured some of the Salvationists. As the police force at St. Louis De Mole is very small, some of the English speaking residents went to the rescue of the Salvationists and a pitched battle followed. More rioting is expected tonight, as the Protestant residents are organizing to defend the Salvationists and will be aided by members of some of the English Protestant militia corps.

MINING MERGER.

Big Dredger Companies In Montana Form Combine.

San Francisco, Sept. 7.—The Examiner says today: W. P. Hammond and John Hays Hammond have at last succeeded in bringing about a merger of some of the large gold dredging mining companies in Butte and Yuba counties. The deal has just been closed in New York and W. P. Hammond is now on his way home with the documents. The merger company is to be known as the Oroville Dredging company, limited, and it is organized with a capital of $4,000,000. London, New York and Boston capital is interested in the project. The company will control something like four thousand acres of so-called gold dredger land.

MERELY LOCAL

Is Baron Komura's View of Disturbances at Tokio.

New York, Sept. 7.—Baron Komura, chief of the Japanese peace envoys, who is in the city, today, said he did not consider the rioting in Tokio more than a local disturbance. When he was shown the Associated Press dispatches, today, in his apartments at the Waldorf-Astoria, telling of the burning of the official residence of the minister of home affairs and of the threating demonstration which occurred before his own official residence, he said:

"In the absence of fuller details I am not in a position to form any definite opinion as to the occurrences in Tokio, but I believe that it was merely a local disturbance growing out of a collision between the police and the people."

Mr. Sato, the official spokesman of the Japanese peace party, gave it as his belief that the disturbance arose more out of irritation on the part of the people toward the minister of home affairs because he closed the Hibiya park to them than from anger at the government on account of the recent peace negotiations.

Baron Komura after reading the Associated Press dispatches telling of the riots in Tokio and the experience of the Harriman party, immediately endeavored to reach Secretary of State Elihu Root. Mr. Sato said Baron Komura was extremely desirous of seeing Mr. Root, at once, and that a message would be sent to Mr. Root, at once, asking for an interview. What purpose Baron Komura had, Mr. Sato would not say.

ENVOYS IN NEW YORK.

Thousands Bid Them Adieu on Leaving Boston.

Boston, Sept. 7.—Both the Japanese and Russian plenipotentiaries, together with the members of their respective missions, left Boston yesterday in special trains bound for New York. Crowds of people had assembled at the south station and as the trains passed out, that bearing the Russians about 1 o'clock and that of the Japanese about two hours later, enthusiastic demonstrations occurred. Mr. Witte responded to the cheers by appearing on the rear platform and making a brief speech through Mr. Rojestvensky. He gave expression to the pleasure which his journey had accorded, his thanks at the cordiality of the greeting and his regret that he must leave so soon.

Baron Komura, with several members of the Japanese mission, visited Harvard university during the day and was entertained at luncheon at the Colonial club in Cambridge. Members of the Harvard corporation and prominent Boston Japanese were present. At the railway station the Japanese departed amidst cheers from the Americans present and a chorus of "banzais" from a large body of their fellow countrymen.

New York, Sept. 7.—Thousands of persons greeted the Russian peace envoys as they arrived at the Grand Central depot at 5:30 p. m. from Boston. There was a great demonstration when they left the train and hurried to the St. Regis hotel, where they will remain while in this city.

IDENTIFIED WRONG MAN.

Chicago, Sept. 7.—James Woodward, whose wife was preparing to bury a body in Buffalo, which she had identified as her husband, was discovered by detectives in Chicago, today, alive and well.

Weather Bureau, Duluth, Sept. 7.—Partly cloudy with showers tonight and probably Friday. Light to fresh variable winds.

SCHOOL CLOTHES

The school bell is most ready to ring again.

School clothes are all ready for boys of all sizes.

Fabric strong; making strong; sewing strong; break places made strong. Our remarkable prices and the appearance of our school suits make the inducement to buy here strong.

BEST OF SATISFACTION.

Our school suits always give our patrons the best of satisfaction.

$1.50, $2 up to $10.

High quality and low prices are in happy accord.

The Daylight Store.

Oak Hall Clothing Co.

Corner Fourth Avenue West and Superior Street.

THE FINAL STRAW.

New York Globe: There is a barber in One Hundred and Twenty-fifth street, who has been in the habit of going out for a round of the town after the shop is closed. As a round of the town calls for a more or less wooing of Bacchus, this barber would report at his chair next morning somewhat unsteady. Of late, however, the regular patrons have noticed a change in his appearance. No more the reddish eyelids and uncertain touch with the razor.

"Must have given up sporting life?" ventured the first customer the other morning.

"Had to," confided the barber. "Bacchus and a barber shop don't harmonize. Why, after a night out I was always afraid I'd cut a man's head off or amputate his ear. But the limit was reached about a week ago when I tried to do the town in the richest red you ever saw. It was highballs, and more highballs, until I thought I was riding home in a purple airship drawn by a team of green owls. And when I came to work, the first thing I did was to pour hair tonic in the lather cups and give everybody that came in a free bottle of the boss's best bay rum as a souvenir. But that wasn't the worst."

"What else did you do that caused you to get on the 'water wagon?'" asked the man in the chair.

The barber shook his head reminiscently, and responded:

"I tried to give a bald-headed man a singe."

FINISHED HIS WORK.

A late Harvard professor was famed for writing rhymes during his leisure moments; likewise for dozing in his office chair, says the Boston Herald. One warm day a student desirous of consulting him, found the professor asleep in his chair. The student crept up softly and found the professor had begun a stanza, as follows:

The luminous rays of the sun,
Shall lighten the depths of the sea.

The student took up a pen and finished the verse thus:

And the fishes beginning to sweat,
Cry "D—n it, how hot we shall be.

GOOD HAIR TONIC.

Albert E. Hatton of Dorchester, traveling salesman for a button company, was formerly a drug clerk. On one occasion returning from lunch, he took charge of the store while the proprietor refreshed the inner man, says the Boston Herald:

Mrs. Blank came in and asked if her hair tonic was ready. The clerk looked on the prescription case, where he found a four-ounce bottle of red liquid standing on a piece of paper inscribed, "Mrs. Blank, hair tonic," which was accordingly labelled, wrapped and delivered.

On his return the proprietor instructed the clerk to compound some hair tonic, for which Mrs. Blank would soon call.

"Why, I gave it to her," said the clerk.

"Oh, you put it up?"

"No, I found it put up on the case, standing on a paper on which was written her name and 'hair tonic.'"

"Well," said the startled apothecary, "I made that memorandum for you to act upon, and just before you returned Jenks, the liquor drummer, left a four-ounce bottle of whisky for me to examine and analyze, and he must have stood it on the paper. Well, it's best to let it go, as no harm can come from it."

Sometime later the clerk when waiting on the lady asked her she liked the hair tonic, and was pleased to be informed that she thought it was "just splendid."

Milwaukee, Wis., & Return $11.30.

Sept. 9 to 15, "The North-Western Line" will sell excursion tickets to Milwaukee at $11.30 for the round trip. Tickets limited to Sept. 16th for return trip. Account Wisconsin State Fair. City Ticket Office, 302 West Superior street and Depot, foot Fifth avenue.

SEEKS HIS PAY

John Armstrong Appeals From Disallowance of $567 Claim.

Wants Pay For Taking Care of the County's Team.

John Armstrong, former road foreman for the county of St. Louis, has appealed to the district court from the disallowance by the board of county commissioners of his claim of $567, for the care of the county road team for a period of two years and seven months at $18 per month.

The complaint in the case has not yet been filed and Judge Cant has ordered that Mr. Armstrong have five days from Sept. 6 in which to file it, and the county board ten days in which to file an answer, Mr. Armstrong to have an additional five days in which to make reply to the answer.

The proceedings of the board of county commissioners show that the claim was disallowed at a meeting held May 5, 1905.

Some time later notice was given by Mr. Armstrong, through his attorney, H. B. Fryberger, that he would appeal from the disallowance of his claim.

Mr. Armstrong claims to have taken care of the team from May 10, 1901 to Jan. 1, 1902, a period of eight months for which he asked $144, and from May 1, 1902, to March 16, 1904, a period of one year and eleven months, for which he claims he should have $423, at the rate of $18 per month.

Mr. Armstrong's claim grows out of the action of the board in discharging him, following the decision of the court that the board had no right to maintain the position of road overseer, which position he had been filling for some time at a salary of $5 per day for the time that he worked. This decision resulted from an appeal of taxpayers from the allowance of Mr. Armstrong's claim for services rendered, the court holding that only so long as he had been employed and had actually worked he must be remunerated. The appeal was made on the ground, in part, that he had not been actually working during all the time that he turned in to the county. Since the case was tried the board has abolished the position of road foreman.

During the time that Mr. Armstrong was foreman he was furnished with a team by the county to go over the roads inspecting them and overseeing work that was in progress and it is for the time that he had the team in his possession that he is now seeking to recover for their keep.

Since the position of road overseer or foreman has been abolished the team has been kept at the county poor farm.

DOMESTIC CAN COLLECT $1,397

For Working For Her Uncle For Past Five Years.

St. Paul, Sept. 7.—(Special to The Herald.)—Under a decision by the supreme court today, Jessie Einolf, a domestic, can collect $1,397 for services rendered while employed by William Thompson, a prosperous farmer of county.

This amount was awarded as pay for five years' service by a jury in the Clay county district court, and the supreme court holds it not to be excessive. Miss Eniolf asked for $4,000.

According to Thompson, Miss Einolf, who is his niece, was to receive her board and care, and eventually become his heiress in return for her services. The future, however, did not look very promising, and Miss Einolf asked for cash down.

BRIDE'S SISTER DIES JUST BEFORE WEDDING.

Des Moines, Iowa, Sept. 7.—While dressing to attend the wedding of her sister, Miss Kate McVey, to Judge John G. Park of Kansas City, Mrs. Ed McVey, sister of the bride, was stricken with heart disease and died five minutes later.

The wedding party in waiting at the First Methodist church was kept in ignorance of the tragedy by the husband in order that the wedding festivities might not be interrupted.

AMERICAN MINISTER PROTESTS TO PORTE.

Constantinople, Sept. 7.—The American minister, Mr. Leishman, has lodged a protest with the porte against the departure from established procedure in the trial of Ghirkis Vartanian, the assassin of Apik Undijian, the authorities having prevented the consular officials from seeing Vartanian for the purpose of examining his claims to American citizenship and determining whether he was entitled to American protection. The authorities hurried the trial through and condemned the prisoner to death before the settlement of this question.

IOWA WILL HAVE BIG CROP OF CORN.

Des Moines, Iowa, Sept. 7.—Iowa railroads are preparing to handle the largest corn crop in the history of Iowa. Extra cars will be required, and officials here state, from their reports from agents over the state, that the crop will exceed that of last year. The total corn ouput will be about 375,000,000 bushels.

All Kinds of Hats

Made over into the latest styles, cleaned, reblocked, dyed and retrimmed equal to new. Our Fall Blocks and Shades are here. Hats called for and delivered promptly. Zenith phone, 1627-D.

C. VOLLAND, The Hatter,
20 FIRST AVENUE EAST.

EMINENT ENGINEERS

Number Here In Connection With Water Power Development.

The development of the Great Northern Power company's project and the power using plans which are to follow it, are attracting some of the leading engineers in electrical lines to the city and at the present moment a number of them are in the city, in fact, it is probably the largest gathering here at one time since the beginning of the development.

F. O. Blackwell of New York and W. A. Breckinridge, superintendent of the water power at Niagara, and both consulting engineers of the Great Northern Power company, are here. Then there are Messrs. Street and Miller of Pittsburg, two of the Westinghouse company's experts; Mr. Richter of Schnectady, N. Y., the General Electric company's chief expert on single phase motors, and S. L. G. Knox of Milwaukee, who is with one of the large steam shovel manufacturers. Mr. Knox is a brother of Renwick B. Knox of this city, and is here in connection with the investigation of the possibility of installing electrical power on the steam shovels operated at the mines.

ENOCH WAS NOT.

Boston Herald: Last summer the Rev. A. B. Simpson of Christian Alliance fame, who holds annual meetings at Old Orchard camp-ground, told the following story at one of his services:

"I am reminded of the preacher who preached from the text, 'And Enoch was not.' He went on to explain that the text was incomplete. 'Now, brethren,' said he, 'you may not know in what way Enoch was not. To find this out we must examine the text carefully in the light of the context.

"'Firstly, Enoch was not an Episcopalian, because he "walked" with God, and did not dance. He was not a Baptist, because he "walked" with God, and did not swim. He was not a Presbyterian, because the context tells us that he walked with God at all times, and he was not a shouting Methodist, because we are plainly told that God took him.'"

CONDUCTOR'S ADVICE.

Tom Lyons, who was for years a conductor on one of the suburban street railway lines, was noted for his wit, says the Boston Herald.

And though the patrons of the road were often made the victims of his sometimes caustic answers, so popular was he that no offence was ever taken.

One day a middle-aged man boarded Tom's car, and had scarcely taken his seat when a drunken man staggered into the car and stepped on the middle-aged man's toe. Turning indignantly to Tom, who was busy collecting fares, the victim demanded: "Conductor, do you allow drunken men to ride on the car?"

"No, sir," replied Tom, "but if you sit down and keep quiet no one will notice you."

BROUGHT HIM AROUND.

New York Globe: The man in a hurry rushed into the bridge entrance and, tossing 10 cents to the ticket seller, extended two fingers underneath the aperture to indicate that two tickets were desired. The ticket seller put on a look of bland condescension and queried:

"What is it?"

"Don't you see?" retorted the man, motioning to the still extended digits.

"Don't understand the dummy language," replied the seller.

"You certainly act like a dummy," was the retort.

"Guess you are crazy," courteously responded the seller.

"Put out a ticket," demanded the man in a hurry.

The seller did so and a nickel in change. The man pushed the nickel back and said:

"Now put out another ticket."

The demand was complied with, and the man in a hurry glared at the seller and went on his way.

The same performance was repeated the succeeding night, and the ticket seller seemed a bit weary after the encounter.

On the third night the man in a hurry went to the same window and, throwing down the customary dime, spread out the two fingers in a mute appeal for the brace of tickets. The muscles of the seller's face contracted with pain, and he hesitated, but finally he grudgingly pushed out two tickets and took the money.

"Glad to see that you are learning the dummy language," said the man in a hurry, as he rushed for his train. He was determined to fight it out on that line if it took all summer, and, knowing that thousands of suburbanites save wear and tear on the voice by using the fingers as indicators, he had no doubt as to the ultimate conquest of the seller.

KEPT THE MONEY.

Elder Daniel E. Pike, for nearly fifty years pastor of the Christian church of Newburyport, was well and favorably known, says the Boston Herald. One Sunday evening when giving a temperance lecture in his church on Court street, Newburyport, he referred to a low den in the city and denounced it in strong language. The keeper of the place was told what the elder said. The next morning, as his customers came in as usual, he said to them: "I want you to be here at noon, when the elder goes past my door, and I will step out and thank him for advertising my place of business, and will hand him a $5 bill. Of course, he will not take it."

The noon hour approached and several men, with the proprietor, stood upon the sidewalk in front of the saloon. The elder was seen approaching, and soon reached the place, when the proprietor stepped up to him and said: "Elder I understand you advertised my place last evening from your pulpit, and here is $5 I wish to present to you."

"Thank you," replied the elder, at the same time putting the money in his vest pocket. "I think I can do more good with it than you can."

A shout went up from the bystanders, while the saloon-keeper opened not his mouth.

TO STOP WAR.

At a recent dinner given by a Democratic club in New York several of the politicians were discussing international arbitration, says the Boston Herald.

"It seems to me," said Mayor McClellan, "that The Hague tribunal is going to prove a most effective means of putting a stop to war and I think our government is wise in doing all it can to persuade the powers to adjust their differences by reference to that court, instead of slaughtering one another in the old-fashioned way."

"Oh," said "Tim" Sullivan, "the court at The Hague is all right in its way, but it never will be the means of preventing war. Wars, of course, will become obsolete in time; but it will be due to the fact that the guns are becoming so much bigger all the while that eventually a new national debt will be created every time one is fired."

INSURANCE HEARING

Agreements In Equitable Affairs Read to the Committee.

Salaries of the New York Life Given By Witnesses.

New York, Sept. 7.—William Alexander, secretary of the Equitable Life Assurance society, was the first witness examined at the hearing before the legislative committee, which is investigating life insurance companies. Mr. Alexander is a brother of Former President James W. Alexander. Before the hearing was opened, counsel for the committee stated that James H. Hyde would be summoned as a witness later. Lawyer Charles E. Hughes read from the charter of the Equitable society extracts showing that holders of policies, having a face value of not less than $5,000, have one vote for directors personally, but not by proxy, and that each policyholder is to have a share of the surplus of the society, the directors to decide what the share shall be.

Mr. Hughes next read the bill of sale of the Hyde stock in the Equitable to Thomas F. Ryan for $2,500,000. It was shown that legal safeguards were taken to insure the delivery of the stock on June 6, 1906, at the expiration of the trust created by Henry B. Hyde, one thing noted being that James H. Hyde made a will directing that the transfer of the stock be made by his executors if he should die before the expiration of the trust. The agreement between Mr. Ryan and the trustees appointed by him, Grover Cleveland, Morgan J. O'Brien and George Westinghouse, also was read. After the reading of these documents, the questioning of Mr. Alexander was resumed. He said the mutualization of the Equitable had been prevented by the suit brought by Francis E. Lord, a stockholder. Mr. Alexander also testified to the salaries paid by the Equitable, and to the fact that the first vice presidency, formerly held by James Hyde, is now vacant.

At yesterday afternoon's session Vice President Grannis of the Mutual Life Insurance company testified that there had been only one case in the last five or six years of votes cast by proxy in the Mutual Life Insurance company's elections. He estimated that President Richard A. McCurdy of the Mutual and himself held about 20,000 proxies. Mr. Hughes asked who was general manager of the Mutual, and received the reply that this position was filled by Robert McCurdy, son of the president of the company. Walter G. Oakman, himself a trustee of the Mutual, who testified that he had acted as a proxy in the elections mentioned, was asked how he knew that the electors were genuine policyholders. In reply he said there was no examination of credentials, no presentation of policies or any other way of certifying the right of a prospective voter to cast his ballot. Mr. Oakman stated that he relied on officers of the company, who, he said, were always present during the two-hour election period to tell him whether the electors presenting themselvs were entitled to vote.

The amounts of salaries paid to officers of the New York Life Insurance company were given by John C. McCall, secretary of that company. He said he was a son of President John A. McCall of the New York Life; that the day after he graduated from Harvard in 1899 he went to work for the New York Life Insurance company at a salary of $2,500 a year as assistant secretary, and that he now received $14,000.

The president's salary, he said, was $100,000. The salaries of the first vice presidents were $25,000, $35,000 and $40,000, and of the three second vice presidents were $30,000, 21,000 and $18,000 respectively. There were, Mr. McCall said, about 25,000 proxies in the office of his company, made out in the names of the president and the vice presidents.

Edward Rhodes appeared for the Mutual Benefit Life Insurance company of New Jersey, which does business in New York. He said that the salaries paid to the officers of the New Jersey company were very low but the figures were not given.

The Metropolitan Life Insurance company was represented in the witness box by Vice President Haley Fisk, and by Frederick H. Ecker, controller. The latter said that in an election in 1901, out of 38,930 votes cast, all except three or four were voted by proxy. Mr. Fisk said the president's salary was $100,000, his own salary $75,000, and the lesser officers from $25,000 down.

A HAUNTED ESTATE.

The strange story of ghost haunted and deserted Surrency was first told me by a friend who is one of the most famous and brilliant railroad lawyer in the South. The horrors and gruesomness of the story captured my imagination and after much hesitation I decided to go to that desolated spot, within fifty miles of the coast of Georgia, and to get the facts in the remarkable case, for my own satisfaction, writes Mrs. I. K. Reno in the Nashville Banner.

Old Surrency, the original but now deserted Surrency, was in the beginning but the name of a quaint, small estate, the homestead of the Surrency family in Southern Georgia. It has grown now to cover and include the community of scattered farmhouses, wide in extent and separated one from another by varying distances from one to several miles.

These homes, which have been deserted for a decade more than a quarter of a century, are all in ruins, and of many of them, originally only tiny frame structures of one or two rooms, not a vestige of timber or stone remains. The lands around them, too, are deserted and untilled, leaving as bare, wild and desolate a spot as perhaps exists nowhere else on the earth today.

The special interest of the strange and mysterious drama which was enacted here thirty-five years ago centers in the old homestead. The house was a double frame structure, two stories high, with a wing in the rear, and was both roomy and comfortable and far more imposing than any other in the vicinity. Though deserted all these years and bearing the unmistakable scars, of wind and storm and desolation, it is, nevertheless, all things considered, in a state of preservation scarcely to have been expected.

Mr. Surrency, who is a living witness to the story he told me, is possibly 50 or 55 years of age, and possesses the quiet courtesy and dignity of manner of the true man of the South. He has charge of the little railway station, Surrency.

"My father's name," he said, "was A. P. Surrency. He built our old home there in the '40s, and he, with my mother, brothers and sisters, lived here many years before the troubles came which finally drove us from the place.

"One afternoon in the summer of 1870 my mother was sewing in her bedroom when she heard an unaccustomed noise. Again and yet again it came with ever lessening intervals, and when my mother, interested in spite of herself, finally glanced up, she was amazed to see the pitcher in the bowl on the washstand rocking back and forth. She got up and went over to the pitcher to see if any string or wire were attached to it, for a mother of mischievous boys is rarely taken by surprise, but she found none, and investigation assured her that all of her boys were out of the house and that she was indeed alone.

"She resumed her former seat and her sewing, and was about to conclude that the strange occurrence would not be repeated, when she was amazed to see the pitcher lift itself several inches from the bowl and then settle down into it again with a loud noise. This was repeated several times, then the pitcher was lifted entirely out of the bowl and placed, with deliberate care, beside it on the washstand.

"Immediately after this the bowl was flung from the washstand and fell in a shower of fragments at my mother's feet; and in quick succession the smaller pieces of the entire toilet set followed and added their several little heaps to the debris on the floor. Then as if done by invisible hands, the larger pitcher on the washstand was lifted and poised on its side, so that the clear spring water it contained was poured slowly from it on the carpet, and when quite emptied it was lifted high and flung with much violence to the floor, where it was entirely shattered. From that day the peace and quiet of the happy old homestead were destroyed and were never again re-established.

"The very next day after its first manifestation, when all the family was assembled for the midday dinner, a door which opened on the wide gallery, and which was standing open, began to move slowly and was shut as with calm deliberation by unseen hands.

"'That was done,' said mother quietly, 'by the wind.' But she had scarcely spoken before the door was opened and was flung back to its original position with great violence. At the same time two windows in the room, which were raised to admit the keen breeze from the Atlantic, were lowered simultaneously; then in quick succession they were raised and lowered many times, till finally, as they fell into place, several small panes in each window were broken into tiny bits.

"These insignificant beginnings were only the preludes to larger and more disastrous results. Frequently it happened, when the family was seated at meals, milk, water, tea, coffee and soup were flung into the faces of various members, in several instances inflicting painful scalds and burns, and at the same time the spoons were broken or suddenly twisted out of shape in their hands. At other times the tablecloth, with the entire service and dinner, would be pulled from the table and either flung on the floor or thrown through the nearest window, and in either case the savory meal, with the crystal, silver and china, was entirely ruined.

"At first the demonstrations were confined to the dining room and my mother's bedroom, but after a few days they spread until there was not a room in the house free from the annoying and frightful phenomena. At all hours of the day and night, and at the most unexpected times, doors and windows would be suddenly and violently flung open or shut; the heavy, old-fashioned furniture would creak and groan; then, as if moved by unseen giants, it would rush from its place in a mad dance about the room, and would either move quietly back to its accustomed place or would be dashed to splinters on the floor with a noise like the concentrated thunders of the universe.

"There was, of course, constant and imminent danger to the family in these manifestations, for scarcely a day passed without pictures or mirrors falling from the walls, the toppling over and complete wrecking of canopied beds, great, heavy wardrobes and bureaus, tables and chairs; and on several occasions some of the younger children, being caught under falling objects, received broken limbs, serious wounds and bruises and severe nervous shocks, while at other times other members of the family barely escaped death.

"One afternoon in February, just as I entered the hall, I glanced into the sitting room and saw my elder brother, Robert, sitting at a table reading. A low fire was flickering in the open fireplace, and I noticed a commotion on the hearth. To my surprise, I saw one of the huge andirons lift itself from the fire and begin to move across the room. It gathered momentum as it went, and rose swiftly in the air till it reached the level of my brother's head, when it dealt him a heavy blow on the temple. He sprang to his feet, stunned and bleeding, while I grasped the andiron in my hands, trying thus to shield my brother, but I might as well have assayed to hold a thunderbolt, for it wrenched itself free from my grasp and struck my brother again on the head.

"'Run,' I called to my brother, 'run for your life! If you stay here you will be killed, and I cannot help you.' The poor boy did run out of the room, and the andiron followed, striking him with heavy blows till the poor victim fell unconscious and covered with blood at our mother's feet. Then the andiron moved slowly across the hall, entered the sitting room and resumed its accustomed place on the hearth.

"The next day my father moved the entire family to the other farm, leaving the old home here closed. We took nothing but our clothes, for the other home was furnished and my parents thought it best to leave everything here undisturbed. A long illness followed my brother's frightful experience with the andiron, for several of his wounds were ugly, and the shock produced a fever which came very near to proving fatal.

"For a week or ten days we enjoyed absolute freedom and quiet. Then quite suddenly the strange manifestations began again with increased power and persistence. They did not vary much in character from what we had experienced. Soon after we moved from the old home here, Foster, the great medium and clairvoyant of that time, called on my father to question him about the phenomena. My father told him the whole story and Foster became intensely interested. The news of our singular misfortune spread afar, and people, many of them distinguished in the various positions of life, came from all parts of the country to see and investigate for themselves. Among the prominent Georgians who came for that purpose were Henry Grady, Bridges Smith, at one time mayor of Macon, and Henry Pendleton, editor of the Macon Telegraph."

Mr. Surrency then assured me that as soon as his father became convinced that he had not been benefited by the move he had so recently made, he decided to abandon both houses, which seemed to him accursed. So he had a small cottage built a little distance from the railroad.

"'The house is truly accursed,' said my father, 'and from this day none of us shall enter here again.' That was thirty-five years ago, and not one of us has ever crossed the threhold of the old home since."

"Mr. Surrency," I asked, "were any of your neighbors annoyed as your family was?"

"There were the wildest rumors afloat and many of the inhabitants left the immediate neighborhood when we did and the homes are either in ruins or utterly destroyed," was the reply. "But whether they left from pure panic, or because of unbearable experiences of their own, I cannot say positively, although I incline to the latter opinion."

As I cast a farewell glance over the little estate, with its strange history, I said to the owner: "It is a pretty place and the house could be made comfortable and attractive. Why don't you do that and live there, Mr. Surrency?"

"Of course, if I did that and cultivated the farm, it would be more to my advantage in many ways," he answered. "I could make this place, alone, yield me a comfortable income. But I will not. I would not live here, nor till this ground, for all the money in the world."

WAS NOT GUILTY.

A familiar figure to the older residents of central Maine was James Withee, better known as Uncle Jim, the veteran horse dealer and tavern keeper, says the Boston Herald. One of his chief characteristics was his pride in his loyalty to the Republican party.

One year, shortly before state election, the Democratic committee was circulating a subscription paper through the town of W——, of which Uncle Jim had recently become a resident. It chanced that the chairman of the committee was Deacon J., a man as much the opposite of the typical Democrat as Uncle Jim was of the typical Republican.

Uncle Jim's fame as a horse jockey had preceded him to the town, and in perfect good faith, the committee headed by Deacon J., called at his house early one evening. Uncle Jim had gone to bed but he came to the door in his night shirt. The deacon introduced himself and his errand and suggested that no doubt Mr. Withee would be glad to help them on in the work of providing funds for campaign expenses.

Uncle Jim looked at them quizzically. "G—G—Gentlemen," he said, with his characteristic stutter, "there must be a mistake. I swop hosses once in a while. I—I—swear a little, 'n' I drink a little rum, 'n' play cards sometimes. I've got all of your symptoms, but I never voted your ticket in my life."

PASTOR'S BROADCLOTH.

A clergyman dressed in black landed at Bar Harbor one day when there was an Episcopal convocation at that place, says the Boston Herald. As he stepped on the wharf a clerical gentleman took his hand, greeted him with a warm welcome, and asked his name and of what church he was rector. He replied: "My name is Thomas J. Horner, pastor of the Unitarian church of Melrose."

"Oh," said the other turning away, "excuse me; I thought you were one of the church, a man of the cloth."

Mr. Horner quickly answered: "I excuse you. I am one of the cloth but not your breadth and texture; mine is broadcloth."

Tell your "wants" to The Herald—either phone 324. Results are sure.

THE DISTINCTION.

The late Horatio G. Herrick of Lawrence, for many years high sheriff of Essex county, always took a keen interest in the Lawrence schools, and was for a long time chairman of the school committee, says the Boston Herald. Visiting the Saunders school soon after the death of Garfield, Sheriff Herrick spoke to the pupils of the life of the late distinguished statesman, and thus asked, genially:

"Now, can any of you tell me what a statesman is?"

A little hand went up and a little girl replied:

"A statesman is a man who makes speeches."

"Hardly that," answered Mr. Herrick, who loved to tell this story. "For instance, I sometimes make speeches, and yet I am not a statesman."

The little hand again went up, and the answer came triumphantly:

"I know; a statesman is a man who makes good speeches!"

FAD STARTED FACTORIES.

A few months ago the pearl button industry of Birmingham was practically dead. Today it is flourishing and millions of pearl buttons are being turned out, thanks to the fad that soft-fronted shirts have come into favor in England.

Johnson & Moe

THE West End Big Department Store

The School Shoe Question and How to Settle It.

Here's one way and about as satisfactory a way as any. Buy your school shoes of J. & M. We carry several lines having a reputation. There are the Red School House Shoes—others may dabble in them; we have the complete line for boys and girls, little and big. And there are the little Giants in the smaller runs of sizes, and the Burley & Stevens goods for all feet. Prices, a pair—

$1.25, $1.39, $1.50, $1.69, $1.75 and $2.00.

We especially recommend shoes made of Box and Kangaroo Calf as being strongest for school wear. Ask for them.

Free to School Boys and School Girls.

Get your School Shoes here and receive free—

- 1 Good Ink Tablet,
- 1 Ruler,
- 1 Lead Pencil,
- 1 Composition Book.

With every pair of School Shoes bought at this sale.

School Opening Sale of Tablets, Pads, Composition Books and other Necessities.

75 dozen new Ink and Pencil Tablets containing full number sheets of best paper, splendid cover designs; a good rubber-tipped pencil free with each, at.......... **5c**

40 dozen new Ink Tablets, the best on the market, a better pencil free with each, choice.......... **10c**

Our 5c Composition Books, on sale for school opening at, each.......... **4c**

25 dozen 5c Lead Pencils, choice at the school sale.......... **4c**

25c Compass and Dividers, school opening price.......... **19c**

Combination Penholder and Pencil, a 10c article, here at.......... **5c**

Everything else needed for school at little prices.

School Suits for the Boys.

The new fall goods are here. Buy them now at these special school opening prices.

Boys' Fancy Dark Plaid Worsted Suits, two-pieces, double-breasted coat; regular price $2.98; sizes 9 to 14 years; school opening price.......... **$2.48**

Boys' Fancy Striped Wool Mixed, double-breasted, two-piece style; sizes 8 to 12 years; good value at $2.50; school opening price.......... **$1.69**

Little Boys' Eton Suits, in a dark striped wool mix (also in plain navy blue), sizes 4 to 9 years; regular price $1.98; school opening, special.......... **$1.69**

Extra Special Bargains for Friday and Saturday.

Friday, September 8.
Hour Sale of Blue Calico
9 to 10 a. m.

1,000 yards Indigo Blue Prints, actual value 8c on today's market; at the hour sale.......... **4½c**

Limit, 10 yards to each.

For all day Friday.

1 case Finetta Percales, in blue and red figures; worth 8c; Friday's special price.......... **5½c**

Short lengths of Striped Outing Flannels; worth 8c; special price for Friday.......... **5½c**

5c Pearl Buttons, different sizes; Friday, special, per dozen.......... **2c**

5c Sansilk, assorted colors; Friday, special, 2 balls for.......... **5c**

Saturday, September 9.
Sale of Apron Ginghams.

1 case Apron Check Ginghams, regular value 7c; Saturday, special.......... **5c**

1,000 yards Cream Shaker Flannels, good widths; actual value 7c; Saturday special.......... **5c**

Ladies' 50c Fancy Hose, in black, gray and colors; Saturday, your choice.......... **38c**

Children's Tan Stockings, the 15c kind; special.......... **12½c**

Children's Tan Plain and Lace Stockings; 25c grade; Saturday.......... **21c**

Railroads.

BUY NEW CARS

Range Roads Said to Be Purchasing Additional Equipment.

Rainy Lake Line Also Purchasing More Rolling Stock.

Both the range roads and the Virginia & Rainy Lake line are buying additional equipment this fall.

Increasing business is given as the reason for these expenditures and as the new cars and locomotives will be needed as soon as they can be delivered, orders for them are being put in as early as possible.

Many of the Eastern roads and other corporations have put in orders for rails for 1906 delivery and it may be seen from this that the demand for iron will be as big next year as it was this, if not bigger. The roads have not enough cars as it is and can stand little more crowding. The Duluth & Iron Range and the Duluth, Missabe & Northern will each receive about four or five hundred additional ore cars and five or six locomotives, next spring.

The officials of the Rainy Lake road have not closed their deal for more and better equipment but they probably will before tomorrow. It is understood that they are buying cars of the Russell Wheel & Foundry company of Detroit. It is known that C. W. Russell, manager of the company, is in Duluth and on business.

The Oliver Iron Mining company is understood to be making some extensive purchases in the way of equipment. From the purchases that are being made, it would seem that those most intimately connected with the industry, feel that next season will again be a big one for the iron ranges and their interests. Some of them expect a year that will even eclipse this one.

Rumors of additional passenger equipment for both range lines are afloat. While some new cars were recently put into service, it is said that the officials feel that they should have more cars, particularly during the summer.

Every season, capitalists, tourists and others come to Duluth and are shown over the ranges. Very often the visitors come in parties of half a hundred or so and special trains, perhaps, are ordered to take them around. With the regular passenger business on the increase all the time, the roads find themselves short of cars. So some new coaches will probably be ordered this fall.

REDUCED TO RANKS.

Great Northern Dispatchers Practically Discharged.

Three Great Northern train dispatchers, who have been employed in Superior, have been as good as discharged. The fact that they did not obey the company's orders, by refusing to work at Swan River, during the recent telegraphers' strike, is given as a reason for their dismissal. The three men are Edward Dolan, J. Finkelson and Percy Priest.

The three were notified that if they wished to continue in the employ of the company they would have to begin at the bottom of the ladder again, by accepting places as operators out on the line. The dispatchers refused to accept the offer, looking upon the action of the road as being practically an order to leave its employ.

Messrs. Dolan, Finkelson and Priest were sent to Swan River during the strike to fill places left vacant by strikers. They remained there only two or three days. The boarding house at the place refused to board them, and it is said they could purchase no eatables from the stores. Finally the Great Northern rushed a boarding car and cook to the scene, but the accommodations thus afforded were so unsatisfactory that the dispatchers refused to work longer at Swan River. They returned to Superior and went back to work at their old positions. The company offered no particular objection at the time.

Mr. Priest, who was recently married, has been with the Great Northern for ten years. Finkelson has been in the road's employ seven years, and Dolan two years.

D. E. H., Sept. 7, 1905.

VACATION DAYS ARE OVER!

Willingly or unwillingly, our Willies and Johnnies have to go back to school now and learn a few things which they ought to know.

If they are dressed in proper fashion the youngsters' spirit is in a more receptive mood for their teachers' wisdom; it is, therefore, well for their parents to do a little studying of the boys' clothes question. Here *they* can learn a few things which they ought to know.

While our new fall and winter stocks are far from complete, we can show, right now, a much larger stock and a vastly better selection of Boys' and Children's clothes than most other stores at the Head of the Lakes display when all their purchases have arrived.

Our prices are "Columbia prices," which means they are as low as goods of like high quality can be bought for at any reliable store in New York, Chicago or any other large city on the continent.

A FEW TIMELY SUGGESTIONS FOR SCHOOL BOYS OF ALL AGES.

There are good School Suits here at **$1.95.** These are made in the popular Norfolk style for boys 8 to 14 years old.

Then the pretty belted coats—an ideal School Suit with two pairs of trousers, one a plain pant and the other a knickerbocker—**$4.00 and $5.00.**

In the old-fashioned and ever-popular plain two-piece School Suits we show mixtures and plain colors without end—**$1.95, $3.00, $4.00, $5.00 and $6.00.**

For the little tots who go to the kindergarten we have a dozen pretty styles of Russian Blouse Suits, Eton Sailor Suits and Norfolk Suits; also Sailor Suits with the sailor collar—**$2.50, $3.00, $4.00, $5.00 and $6.00.**

The older boys who wear long trousers suits will find this a good store for them. We know growing young men are good dressers, and not easy to satisfy. Their fathers can't get better clothes than the sons do here. Clothes made by such firms as the Stein-Bloch Co., and Garson, Meyer & Co., at prices from **$5.00 to $25.00.**

Knee Pants for school, in blue and black and in fancy mixtures—at **50c, 75c and $1.00.**

Some boys like to go to school in a sweater—fine blue and red ones are here at **$1.00, $1.50 and $2.00.**

Others would not go without a nice shirt like papa wears. Here are Madras, Percale and Oxford Shirts, and many of our regular 75c and $1.00 ones can still be bought at **48c.**

Heavy ribbed cotton hose—the best on earth for lively school boys—at **25c.**

Star Blouses in white and fancy colors—all sizes, from age 8 to 15—**$1.00.**

Hats and Caps for boys of all ages, in scores of different styles.

Boys' and children's 50c to $1.00 Tams—**38c.**

COLUMBIA CLOTHING COMPANY,

Successor to "The Great Eastern," Third Avenue West and Superior Street.

OUST THE DEMON

A Tussle With Coffee.

There is something fairly demoniacal in the way coffee sometimes wreaks its fiendish malice on those who use it.

A lady writing from Calif. says:

"My husband and I, both lovers of coffee, suffered for some time from a very annoying form of nervousness, accompanied by most frightful headaches. In my own case there was eventually developed some sort of affection of the nerves leading from the spine to the head.

"I was unable to hold my head up straight, the tension of the nerves drew it on one side, causing me the most intense pain. We got no relief from medicine, and were puzzled as to what caused the trouble, till a friend suggested that possibly the coffee we drank had something to do with it, and advised that we quit it and try Postum Coffee.

"We followed his advice, and from the day that we began to use Postum we both began to improve, and in a very short time both of us were entirely relieved. The nerves became steady once more, the headaches ceased, the muscles in the back of my neck relaxed, my head straightened up and the dreadful pain that had so punished me while I used the old kind of coffee vanished.

"We have never resumed the use of the old coffee, but relish our Postum every day as well as we did the former beverage. And we are delighted to find that we can give it freely to our children also, something we never dared to do with the old kind of coffee." Name given by Postum Co., Battle Creek, Mich.

Postum Coffee contains absolutely no drugs of any kind, but relieves the coffee drinker from the old drug poison.

There's a reason.

NEARLY COMPLETE.

Detroit-Bemidji Survey Will Soon Be Finished.

Bemidji, Sept. 7.—The railroad survey being made by Engineer E. T. Abbott of Minneapolis, between Bemidji and Detroit, will be completed within ten days. The surveying party from Detroit is now at the lower end of Little Valley lake, while Mr. Abbott yesterday joined the party working out from Bemidji at Suker lake. The two parties are twelve miles apart. A delegation of business men from Park Rapids yesterday waited upon Mr. Abbott here in an endeavor to secure a survey from Park Rapids northwest to Thief River Falls. Information as to the railroad in whose interest the survey is being made is absolutely lacking. Mr. Abbott said this morning that this would be announced shortly after the completion of the survey.

Dempsey & Dougherty, who had the contract for the construction of the Wilton & Northern road, twelve miles north of Wilton, have completed their contract, and yesterday shipped their equipment to Minneapolis, where they have taken a contract for the Soo west of that city.

MAY VISIT RANGE LAND.

Iowa People Coming With View of Buying.

A party of men from Glidden, Iowa, left St. Paul Wednesday night to inspect some farm land in Aitkin county and in all probability they will look at some property which may be had on the range. The land department of the Duluth & Iron Range road is expecting them almost any day. If they come, they will probably settle in the neighborhood of Payne as that county is being rapidly opened up and advantages are to be found there now which do not exist a little further west. Some of the new wagon roads are nearing completion however, which is making the task of showing off the land an easier one.

NAMED HIS OWN WIFE

As Probable Poisoner of St. Paul Saloonkeeper.

St. Paul, Sept. 7.—T. M. Lowry did not die of heart failure. He was done away with by the two women he was out with!

This was the statement made by a prominent St. Paul physician, who afterwards learned that one of the women was his own wife.

This physician knew Lowry well and said that he had never suffered from heart failure and in all probability was poisoned by the women who were with him.

Lowry left his saloon on Washington street at 9 Monday evening, in company with the physician's wife and another woman. He reached home at 2 Tuesday morning and died a few moments later.

Coroner Miller held an autopsy Tuesday afternoon and is now having the stomach analyzed. He would only say that "things did not look right."

The police are investigating and both women are under police surveillance.

FIGHT IN INDIANA

Lively Contest For the Leadership on Between Republicans.

The Control of the State Committee Is at Stake.

Indianapolis, Sept. 7.—It begins to look like old times in Indiana politics—the days when the Harrison and Gresham factions were warring for control, when knives were out and whetted to razor edge, when the smoke of the campaign cigar hung in clouds over the community.

A political fight in Indiana means something. In the old days, when Gen. Harrison's friends were fighting the Gresham-Fairbanks machine, political conventions in Indiana were worth going miles to see. There were fights and drag-outs, charges and counter-charges of political perfidy, criminations and recriminations. When everything was ended it was plain that the political roadroller had passed over somebody.

One instance is recalled in which a member of the state committee was introduced to the seductive highball, and while he was under its influence his proxy was secured and he was locked up in a room at a hotel, the key was carried away and his proxy voted in the committee. This vote gave the Fairbanks faction control of the state committee over the Harrison element. A protest was made against this coup, but those were the days when "Oom Jack" Gowdy sat on the lid and was not to be moved from his position by ordinary blasting methods. "Oom Jack" is now training with the anti-Fairbanks party.

The fight in Hoosier politics is now between the Beveridge and Fairbanks factions.

Senator Beveridge is now senior senator from Indiana. He has been in the senate one full term, and was unanimously re-elected last January for another six years.

When Beveridge became senior senator he took the initiative in all matters of Federal patronage. When Fairbanks became vice president his sphere of influence passed from Indiana and embraced national instead of local politics.

Senator Beveridge has heretofore yielded everything to his former colleague. The state committee has been organized heretofore as a Fairbanks machine. The political plate matter supplied to the country newspapers was all laudatory of Fairbanks. The special trains were all hired with the state committee's funds to parade him over the state and exhibit him as a presidential possibility. He was generally in the political limelight.

Mr. Beveridge hardly rose to the dignity of an understudy. He was made to appear as an also ran. All the while he was being soothed with assurances that the future held much for him in politics—after Fairbanks got his.

Two years ago the Fairbanks people woke up to the fact that young Mr. Beveridge had won a majority of the members of the state committee. By extraordinary maneuvering and holding out certain promises to Beveridge, the Fairbanks machine was enabled to gain another two years' lease of power.

Another fight for control of the state committee is now coming on. It is stated that if a vote were taken today in the committee Senator Beveridge would control seven members and the Fairbanks machine would have six.

When the committee was reorganized two years ago no test vote was taken, but the alignment was seven to six in favor of Fairbanks. Since that time one of the members of the committee had a falling out with the vice president over the fate of a railroad bill in the state legislature, which has resulted in making him an enemy to Fairbanks.

A few days ago Senator Beveridge's leaders here were approached by the Fairbanks managers with overtures for peace. Joe Kealing, known to his political admirers as the Big Chief, who is Fairbanks' principal lieutenant when not engaged in his official work as United States district attorney, told the Beveridge people that they were endangering the interests of both Fairbanks and Beveridge by making a fight for the organization. They were urged to take another long sleep, meanwhile giving Fairbanks his opportunity in national politics, and when that was all over, then the boys would get together and elect Beveridge president.

While these assurances sounded well, they had a familiar ring. The Beveridge men show no inclination to quit the fight. On the contrary, they are bringing out candidates for the state committee in every congressional district of Indiana, and propose to wage war all along the line.

At this time it looks as if the Beveridge element would control the state committee when it is reorganized next January. If they do they will probably elect George H. Scheidler, familiarly known as Hol, as chairman, to succeed James P. Goodrich, who has been the Warwick of the Fairbanks boom and is the best exemplar of the effectiveness of the gum shoe in politics, not excepting Col. Bill Stone of Missouri.

The vice president has taken off his coat, rolled up his sleeves and entered into the fray in person. A few days ago he sent for Fred Joss, a local Republican politician and author of the Joss bill, about which there was so much fuss in the Indiana legislature two years ago, and offered to make him the chairman for Marion county. This was in the nature of a concession for the vice president, for Joss is one of the political managers of Mayor Bookwalter's campaign, and Fairbanks is credited with having brought about the defeat of Bookwalter, although the latter was the Republican nominee two years ago.

The relations between Senator Beveridge and the vice president have not been cordial since Beveridge was elected United States senator, six years ago. Fairbanks opposed his election at the time, assigning the reason that Beveridge was from Indianapolis, the city in which Fairbanks resides, and that to have both United States senators from that city would give offense to the other districts of the state.

Beveridge triumphed over the Fairbanks machine and was elected. Shortly after that there were disagreements over patronage.

Senator Fairbanks, it is alleged, induced President McKinley to name George F. McGinnis postmaster at Indianapolis without consulting Beveridge, or in any way soliciting the latter's views. Beveridge considered this rank discourtesy, and he renewed his protests later when Fairbanks had Kealing made United States attorney without consulting Beveridge.

Their latest falling out is over the Harrison monument design, which Fairbanks submitted to the treasury department in connection with plans for the new federal building at Indianapolis without consulting either Senator Beveridge or Congressman Overstreet. Secretary Shaw had requested the vice president to see his colleagues from the Indianapolis district and reach conclusions in accord with them.

When Secretary Shaw learned that the vice president had failed to consult either Senator Beveridge or Congressman Overstreet he withheld his approval of the design and will send the supervising architect of the treasury here in a few days to bring all parties together in the interest of harmony.

The relations between Fairbanks and Beveridge while both were in the senate grew more and more strained. At one time within the last year Senator Beveridge, through United States Marshal Pettit, made a formal demand on Fairbanks for the return of a private letter which had fallen into the vice president's hands accidentally, through a mistake in mailing, and which Fairbanks refused to return. The incident was hushed up and common friends got busy to prevent Beveridge from carrying out a threat which he is said to have made to administer a physical chastisement to Mr. Fairbanks unless he returned the letter.

Those who remember the old feud between the friends of General Harrison and those of Vice President Fairbanks, growing out of the Harrison-Gresham factional troubles, predict that before the Beveridge-Fairbanks struggle is ended there will be all kinds of excitement along the Wabash.

Fairbanks is known as a grim fighter. He makes little noise and is never in a hurry, but he moves toward the accomplishment of his political purposes with the deliberation and precision of a glacier. And when he has passed by his track is plainly discernible in the flattened out appearance of things generally.

While some of Mr. Fairbank's enemies have described him as a technical "tight wad" in the matter of his purse strings, his organization has always found it possible to command unlimited cash when Mr. Fairbanks was badly scared. It is freely asserted here that he will go down into his pocket pretty deeply this year rather than lose control of the state organization, which is so necessary to the furtherance of his plans as presidential candidate.

In this regard the Beveridge element is at a disadvantage. Senator Beveridge has no wealth and his only income is from his salary as senator and the returns from his literary work. But he has unlimited energy, is immensely popular with the young men in the Republican party in the Hoosier state, and, being senior senator, now has control of most of the federal patronage.

He has been steadily growing in favor with the Indiana masses, until today his position before the people is well nigh impregnant. The strange thing about his political successes is that he never has had a machine and seems to rely upon no organization, but goes out and makes an appeal to his friends generally to stand for him.

The city election of Indianapolis is likely to have a bearing on the outcome of his struggle for the state committee. The city election occurs in November, and if Bookwalter, Republican, is elected, as now seems probable, it will be a great setback for the Fairbanks machine.

Bookwalter remembers the hostility of the Fairbanks machine in the past, and up to this time has refused to make terms with the Fairbanks machine, which demands that he agree, in the event of his election as mayor, to permit Fairbanks to have the two delegates to the convention from Marion county. In the present even division in the state committee, the result of the city election in Indianapolis may determine whether Fairbanks or Beveridge shall control the state committee for the next two years.

TONIGHT!

Cook's Palm Garden

Grand Free Concert By

Schneider's Ladies Orchestra.

POLITICAL BOSSES

Of Philadelphia Found to Be Non-Residents.

Philadelphia, Sept. 6.—The purging of the assessors' lists here has brought out the curious fact that a large number of the leaders of the old Republican machine are false voters, as they are assessed from divisions where they do not actually reside.

It is found that Israel W. Durham, the city boss, is assessed in the Seventh ward, while his actual home is at Merion, outside the city. Register of Willis Klemmer, holding a county office and voting from 132 Green street, actually lives in Glenside, which is in Montgomery county. Select Councilman Patton, leader of the Twenty-seventh ward, has a city address at a hotel in that ward, but lives on a farm in Bucks' county.

Magistrate John B. Lukens, nominee for coroner of this county, lives on a farm at Green Lane, Montgomery county.

According to a decision handed down some time ago by Judge Bregy, a man must actually live in the place from where he is registered, and cannot maintain a voting residence by occasionally eating and sleeping in the house from which he claims the right to vote.

Democrats and city party attorneys stated that if any of these men attemped to vote they would be challenged. Their cases will probably go to the courts for decision.

SHOT FOR WILD ANIMAL.

Mrs. Coventry Killed By Husband and Companion.

Livingston, Mont., Sept. 7.—The killing of Mrs. Coventry by her husband, Dr. Coventry, at Clyde Park Monday, proves purely accidental, and a verdict of accidental shooting was returned by a jury.

Dr. Coventry went with Kennedy, a neighboring rancher, on a few hours' hunting trip. Later, Mrs. Coventry went berrying near by. About 11 o'clock Kennedy and Dr. Coventry were returning to camp and while passing through the grounds where Mrs. Coventry was berrying, they mistook her for a bobcat.

As she picked berries her hat waved through the underbrush, and they were certain it was a bobcat. Both fired, Dr. Coventry shooting her through the heart with a 22-bullet, while Kennedy filled her head with fine shot. When the men reached her side she had expired. Mrs. Coventry's parents reside at Deadwood, S. D., where her remains were sent.

MILWAUKEE CHEMIST

Plans to Raise Poppies on Colorado Lands.

Denver, Colo., Sept. 7.—"In wide poppy fields ye shall rest and dream pleasant dreams" if the plans of Gustave O. Schorse of Milwaukee can be brought to fruition. Mr. Schorse, who is a chemist of some note, has found a new use for the arid land about Denver, and is now endeavoring to secure a sixty-acre tract for the purpose of planting and cultivating the Asiatic poppy for medicinal purposes. He has invented a system of solar evaporation by which he proposes to extract the opium and codine alkaloids and at the same time preserve the seeds of the plant, which is not done under the present system of opium manufacture. Mr. Schorse believes that the Colorado climate is entirely suited to the cultivation of the plant and that a good sized fortune awaits the development of the enterprise.

Program of Examinations

For conditioned pupils at the high school, and for pupils entering the high school, to be held Friday, only, Sept. 8th, 1905.

Program for entrance examinations:

8:30 to 9:30—Algebra.
9:45 to 10:45—Latin.
11:00 to 12:00—Arithmetic.
12:15 to 1:15—United States History.
1:30 to 2:30—Civics.
2:45 to 3:45—English.

Program for conditioned pupils:

8:30 to 10:00—Algebra, Plane Geometry, Arithmetic, Solid Geometry.
10:15 to 11:45—Latin I, Caesar, Cicero, French, German.
12:00 to 1:30—Physics, Zoology, Physiology, Botany, Physiography.
1:45 to 3:15—Ancient History, Mediaeval and Modern History, Commercial Geography, English History.
3:15 to 3:45—Spelling.

Principals of the several buildings will be at their offices at 9 o'clock a. m., Sept. 8th, to examine conditioned pupils.

Connections East

No matter which train nor which railroad you select to the Twin Cities, you will find there waiting for you one of the eastbound trains of the Chicago, Milwaukee & St. Paul railway. There are five trains via that line from Minneapolis and St. Paul to Chicago every day. These include the famous Pioneer Limited and Fast Mail. No extra fare to ride on them. But it is necessary to name your route when purchasing tickets. Write W. B. Dixon, Northwestern passenger agent, St. Paul, for full information regarding rates, etc.

California Rates Cut $15.00.

Effective Sept. 15 to Oct. 31st. One way second-class "colonist" tickets will be on sale via "The North-Western line" to San Francisco, Los Angeles, San Diego Calif, and intermediate points at $34.90, and to Denver, Colorado Springs and Pueblo, Colorado, at $22.50; Salt Lake and Ogden, Utah, at $22.50; Ashland and Portland, Oregon, and Tacoma and Seattle, Washington, at $25.00; Anaconda, Helena and Butte, Montana, $20.00; and to intermediate points at proportionate rates.

City ticket office 302 W. Superior street and at depot, foot Fifth avenue west.

"A man should keep his friendships in constant repair." And a store should keep its friendships under continual renewal through its advertising—tightening its grip on old patrons while seeking out new ones.

SAVINGS DEPOSITS

made during the first **TEN DAYS** of this month draw interest from the **FIRST DAY** of the month.

DEPOSITS made now will secure interest January 1, 1906

We Pay 3% Interest on Deposits.

DULUTH SAVINGS BANK,

Under State Supervision. **216 West Superior Street.**

Eagle Clothing Co. Breaks Laundry Trust

The Eagle Clothing company has secured the exclusive agency for one of the best laundries in the state, and beginning Monday, Sept. 17th, will do first-class work at the following prices:

Collars, 1c **Cuffs, each 1c**
Shirts, 10c **Night Shirts 10c**
Napkins, 3c **Linen Vests 15c**

And all other work in proportion. All work must be brought to the store and called for. Strictly high-class, guaranteed, or no charge. Bring in your bundle at once for Monday.

D. C. CASMIR,
321 West Superior Street.

SMASH ALL RECORDS

Sales of Rails For 1906 Delivery Have Been Enormous.

Substantial Evidence of Great Prosperity In the Iron Business.

Cleveland, Sept. 7.—The Iron Trade Review in its current issue says: Sales of rails since the price of $28 for 1906 delivery was announced last week have been tremendous, breaking all records and furnishing substantial evidence of very great prosperity in the iron business, present and prospective. It is estimated that these orders for rails for 1906 placed within a week will amount to 650,000 tons and orders for several hundred thousand tons are pending. Although the United States Steel corporation has booked every large order, it has not alone enjoyed the unexpectedly heavy business from the railroads. The Colorado Fuel and Iron company reports its entire rail output sold for the year of 1906, and the Tennessee Coal, Iron and Railroad company, the Lackawanna Steel company and other interests are well supplied with orders. Among the bookings of the past week were the following:

Chicago & Northwestern, 70,000 tons; Burlington, 50,000 tons; Santa Fe, 50,000 tons; Milwaukee & St. Paul, 65,000 tons; Wisconsin Central, 22,000; Great Northern, 40,000. Accompanying the orders for rails are many orders for cars and locomotives. The Pennsylvania system has ordered 15,000 steel cars. Other railroads have bought liberally and inquiries for at least 75,000 steel and wooden cars are pending. The announcement of an advance of $2 per ton on structural shapes, although not expected, is received by the trade as being justified by market conditions. Orders for over 20,000 tons of structural steel were placed at Chicago last week. The market for pig iron is rather quiet, but in nearly all selling centers there is an improved tone. The demand for plates and steel bars continues very strong, and the trade will not be surprised to hear of an advance on these products at an early day. The American Shipbuilding company has placed contracts for plates for three large freighters and additional contracts are pending. There is already considerable complaint about car shortage. This is practically true concerning coke for which the demand has become so strong that the railroads are finding it difficult to give prompt shipment. Some jobbing interests also complain that they cannot get cars promptly.

DOINGS IN MICHIGAN

Crystal Falls In an Uproar Over Strike of "Central."

Crystal Falls—This city is in an uproar over a strike in the Bell telephone central, all resulting from ill-feeling between this city and Iron Mountain over a baseball game between teams representing the two towns, which ended in a fist fight a week ago. Both towns had games on with outside teams on Sunday and the "fans" here, desiring to know the result in other towns, asked central to get the score.

The central's operator at Iron Mountain reported that she had orders from Manager Shepard, who has charge of both places, to give no information to Crystal Falls. Later, Iron Mountain called up and asked the local central for the result here, and the latter refused to give it.

Manager Shepard discharged the Crystal Falls girl for refusing to give the information and the other girls struck in sympathy. The business men have taken the matter up and a petition is being circulated asking for the removal of Shepard.

Another movement is on foot to get stock subscriptions enough to bring the range 'phone from Florence here. It requires $5,000 and $3,000 was subscribed in a few minutes.

The contract for the erection of Crystal Falls' new school building has been awarded to the General Construction company of Milwaukee at $34,669.

Norway—Adolph Germain, living at Norway, met with instantaneous death while at work in the Penn company's West Vulcan mine last week. He was engaged in operating a saw for splitting "lagging" for underground timbering when one of the pieces was caught and thrown backwards, striking Germain in the head, and crushing his skull. He was twenty years old and is survived by a wife.

McMillan—Roy, 9-year-old son of Fred Smith of McMillan, Luce county, lost two fingers from his left hand by getting them in contact with an edging saw in the Northern Cooperage & Lumber company's mill. The boy was playing about the mill after it had shut down for the day, and it was while attempting to run a saw which is operated by foot power that the accident happened. Two of his fingers were severed and a third badly lacerated.

Ironwood—A burglar tried to rob the house of Day Barron on Norrie street at Ironwood early in the morning, but was unsuccessful. Mr. and Mrs. Barron sleep in a room on the second floor of the house, and the children in a room adjoining. A chair is placed at the head of the stairs to preevnt the children from falling down. About 1 o'clock in the morning Mrs. Barron heard someone moving or attempting to move the chair. She looked into the hall and saw a man. Mrs. Barron aroused her husband, who at once jumped out of bed and started for the intruder. The fellow turned and ran down the stairs. Mr. Barron threw the chair, but failed to hit him and the invader succeeded in escaping. There was evidence showing that the burglar had cut the netting out of the screen door, and had then pried open the other door in order to gain an entrance.

ODD TANGLE IN OLD TIME CASH

Banker Has Curious Note Promising 6 1-4 Cents For $5.

Chicago, Sept. 6.—If a banker or business man of today should issue a note promising "to pay the bearer 6¼ cents when the sum of $5 is presented," it is safe to say that he would be left for a long time in undisputed possession of his coin. Everybody would consider such an offer ridiculous, and the person who should make it would be considered crazy or a simpleton.

Yet there was a bank in Baltimore sixty-five years ago which made the identical "promise" in question, issuing bank notes which the average citizen in these days would regard as the most absurd paradox imaginable.

A collection of quaint and curious "bank paper" that a professional numismatist would envy has recently come into possession of Cashier Fred M. Blount of the Chicago National bank. In the collection is the Baltimore bank note to which reference has been made. It is dated 1826, and reads as follows:

"I promise to pay the bearer, in Baltimore bank notes, 6¼ cents on demand, when the sum of $5 is presented."

If this note's real meaning was the prima facie meaning which it has for readers of today, the bank that issued it would be worthy of a place in history as the pioneer get-rich-quick institution. But it is not to be supposed that even in those primitive times there were any persons in Baltimore or elsewhere who would flock to a bank or any other institution to exchange $5 in notes or coin for other money—6¼ cents—worth just 120th part of the sum paid in. So it is clear that there must be an explanation of the paradox.

Only one explanation is possible. It is that the "Baltimore bank," an institution in existence in the Maryland capital in 1826, was unwilling to redeem its 6¼-cent notes unless $5 worth of them—120 separate notes—were presented together. In other words, it promised to redeem the notes only in blocks of 120. Such is the explanation accepted by local bankers and business men familiar with the history of American coinage and currency.

This half-shilling paper money of the Baltimore financial institution is a good specimen of the fractional paper currency in vogue in the days when the relative value of paper money and coin were unstable and fluctuated in a high degree. There were then no national banks or other banking systems controlled by the national government. All the banks were either absolutely private banks or at best but banks chartered and imperfectly regulated or controlled by the state governments.

The housewife who always buys in the best market—who reads the ads. and saves a dime here and a dollar there on her purchases—really, in effect, "raises the salary" of her husband.

Ayer's Cherry Pectoral. A regular medicine. A strong medicine. A doctor's medicine. A medicine that cures hard colds, severe coughs, croup, the grip, chronic bronchitis. J. C. Ayer Co., Lowell, Mass.

TO REMOVE BRIDGE

New Duluth Bridge Said to Have Been Again Sold.

Structure Will Be Taken Down In Two Sections.

Plans are believed to have been completed for the removal of the old Duluth & Winnipeg railroad bridge across the river at Fond du Lac. Just when the removal operations will begin is not definitely known, but it is understood that the structure which in years past has borne up the weight of many ore trains will have disappeared from its present location at New Duluth before the coming winter.

The bridge was built a number of years ago, when the Duluth & Winnipeg company was in the ore-hauling business. When the Great Northern Railway company afterwards acquired the road it continued to be the ore route to the Allouez bay ore docks until the present line which is used for the Great Northern company's heavy ore traffic was opened up.

With the opening of the new route the old Duluth & Winnipeg road was abandoned. A few years ago the rails were removed from the weed and grass-grown ties, and the numerous old timber culverts and bridges were removed, nothing remaining to show the course of the old line but portions of the road bed, now and then, some of which has already been plowed up and seeded down, where it passed through farming districts.

When the railroad was abandoned the New Duluth bridge became of no further use. It was swung over the pier supports and blocked in such a manner as to leave the openings clear on either side for passing boats. Not long afterward the approaches were torn down, and in the past few years there has remained nothing to mark the former railroad crossing of the river at New Duluth but the old drawbridge. Standing as it does twenty-three feet in the air above low water, and isolated from road or railroad connections, the structure has been a source of much curiosity to visitors who have taken the river trip to Fond du Lac.

The New Duluth bridge is a one-span drawbridge, of timber and iron construction, and was operated by hand.

As the openings on either side of the bridge pier are 109 feet across and the pier support is about twenty feet, the length of the bridge may be approximately considered at from 240 to 250 feet, computing also the protection work on each side of the stone supporting pier.

When the draw was opened for the last time timber work was built up from the pier work at either end to aid in supporting the structure so that the strain would not come entirely at the center support. The bridge is said to be still in excellent condition, good care having been taken of it during the several years that it has been out of commission.

Up to recently the bridge was the property of the Great Northern Railway company. It is understood that the structure changed ownership within recent date, but nothing is definitely known, outside of the parties in the deal, as to who the owners are.

Just what disposition is to be made of the bridge is also a matter of conjecture. That it is not to be used as a railroad bridge is certain from the fact that a railroad engineer who examined it not long ago remarked that it was too light a structure for the class of heavy locomotives that are used nowadays, particularly on the ore-hauling roads. Several years ago the locomotives used in this part of the country were light and the ore cars did not have the capacity of those now in use.

Engineers who have the removal operations in charge have conferred with Maj. Charles L. Potter and have been informed that there can be no objection on the part of the government to the removal of the bridge, so long as navigation of the St. Louis river is not obstructed. The government gave permission in the first place to put in the pier support, the protection work and the drawbridge, and it will not now hinder its removal. Maj. Potter has also instructed the engineers that it will not be necessary for them to remove the pier work, at least not at the present time, as the channel is open for the passage of boats on either side, and navigation is in no way obstructed.

In removing the bridge it will be taken apart in the center and removed in two sections, probably on scows.

Early in the spring, at the time of the accident to the draw bridge at Houghton and Hancock, there was talk of building the bridge to Houghton, and of using it temporarily while the new drawbridge is being built. The plans went so far as to contemplate figures on the transportation of the structure by sections from New Duluth to Houghton, but the deal fell through, owing, it is said, to certain revelations that the government imposed as to the removal of the central supporting pier.

There have been rumors that the bridge would eventually find its final resting place across some branch of the Nemadji river within the limits of the city of Superior, Wis., but as yet this is only a conjecture.

THANKSGIVING FOR PEACE.

St. Petersburg, Sept. 7.—A thanksgiving service commemorative of the conclusion of peace was celebrated at Peterhof this afternoon in the presence of Emperor Nicholas and the state dignitaries.

HAPPENINGS IN DAKOTAS

Man Murdered In a Box Car By Masked Gang.

SOUTH DAKOTA.

Aberdeen—An unidentified man about 28 was found in a dying condition in a box car in a Northwestern freight train at Ludden, N. D., Monday night. Three men were beating their way on the train and it is said were riding in the car with the wounded man and two others. At Hecla, S. D., two masked men jumped into the car and with drawn revolvers ordered the men to hold up their hands. Two men jumped off and the others held up their hands. The wounded man fought the robbers and was shot. After the shooting, the hold-ups jumped off the car and disappeared and the other men jumped into another car, leaving the dying man, who was not discovered until the train reached Ludden.

Three men were arrested and taken to Oakes, N. D. The men who jumped out were found and taken to Oakes. Deputy Sheriff Wilmson of Hecla captured a man answering the description of the tall, slim man said to be one of the boxcar murderers. He gives the name of Dodd and refuses to talk except to say that he got on the train this side of Redfield. He is unarmed and is being held for examination.

Pierre—Over in Stanley county the authorities believe that where taes are due the county it is their duty to collect them. In one instance the big cattle outfits which range stock in the western part of the state use a part of Stanley county as grazing ground. Deputy Sheriff Moore of Stanley county went out into the country and rounded up many such cattle and drove them to Midland, where they were advertised for sale for taxes.

The stock owners came to Midland accompanied by the sheriff of Pennington county, and announced their intention of taking the cattle home, but their "bluff was called' by the Stanley county deputy, who soon started for Fort Pierre, the county seat, with a little more than $3,000 in taxes to turn into the treasury.

Another case was on a much smaller scale, when a young blood of Fort Pierre announced a desire to see how the authorities could collect a poltax assessed against him. Marshal French proceeded to show him by taking a good hat from his head and holding it until the poltax of $1 was forthcoming.

The annual census of Indians on the Cheyenne river reservation has just been completed, showing a total of 2,526. This is an increase of fifty-three over the census of last year, but of this increase but four were of births over deaths. The other forty-nine were in transfer of Indians from Pine Ridge, which rightfully should be on the Cheyenne river reservation.

Advertisements are out for bids for a new brick office building to be constructed at Cheyenne agency, which will be used by the agent and his office force.

Cattle-shipping, which has been delayed at this point on account of the dipping regulations, is on in earnest. Last week three special trains were started for Chicago, and in the past three days over 100 cars of cattle and about twenty cars each of sheep and horses have been started East.

Aberdeen—The farm of Dr. D. N. C. Fowler in Rondell township yielded twenty-five bushels an acre of No. 1 northern wheat. John Engals, living three miles south of Aberdeen, threshed 231 bushels of No. 1 northern wheat from ten acres, and is believed to have beaten the South Dakota record for this year.

Of the three applicants from Brown county for first-grade certificates at the recent state teachers' examination two passed and the third obtained a second-grade certificate; twenty-two tried for second-grade certificates and fifteen passed, while five others received third-grade certificates, leaving but two failures.

The thermometer dropped to 37 degrees on Sunday night. A slight frost was observed in some low places, but no damage was done. The prospect for a heavy corn crop is unexcelled.

The enrollment in the Aberdeen high school on the opening day was 226 and is expected to reach 240 before the end of the week.

NORTH DAKOTA.

Larimore—Rev. Martinus Silseth, for four years pastor of the United Norwegian Lutheran Church of America in this place, has accepted a call to Zion Lutheran church on Staten Island, N. Y., and has left for his new field.

MYSTERY

In the Disappearance of an Indiana Doctor.

Louisville, Sept. 6.—Rev. Wallace M. Stucky, pastor of the Advent Christian church, New Albany, Ind., mysteriously disappeared from his home last Thursday night. His wife and members of the congregation believe his mind had become suddenly deranged, on account of overwork. Mrs. Stucky has received the following letter from him, postmarked Aurora, Ind.:

"I will provide for the children. Send my clothes, if you desire, to my brother, Walter, in Kansas City. Sell my typewriter and books, as I shall have no further use for them, and use the money."

Mr. Stucky was devotedly attached to his wife and their four children, and was beloved and respected by his congregation.

"There was an old woman who lived in a shoe"—This is a lively version of that assortment of trouble.

JOCKO TIES UP A DEPOT

Monkey Drives Occupant Out and Holds High Carnival.

Sioux City, Sept. 6.—Using fruit, bottles, playing cards and all other accouterments of a depot newsstand for weapons, a saucy little ring-tailed monkey for half an hour held sway in the waiting room of the Northwestern railway.

Driving the checkroom manager from her post, the monkey scattered things about, chased frightened women from their seats, bluffed the station janitor and was not subdued until Patrolman Overmire, the depot policeman, had clubbed him almost senseless.

It was a great day for the ambitious monkey from President Castro's domain. In the morning a swarthy stranger appeared at the newsstand and offered to check an innocent and drowsy looking little monkey, which seemed stupid and contented. Lina Hull, who is the manager of the newsstand, objected when she saw the animal and wished he would find some other place to leave the pet, but the stranger convinced her that the "little thing" was harmless.

During the morning the monkey slumbered peacefully, but when the afternoon sun warmed the cockles of his heart a little he chafed at the restraint. He looked out between the bars and saw all sorts of things to amuse him—just out of reach. Stealthily, when the check girl was not looking, he squeezed out through an opening in his cage and went on the warpath.

The first Miss Hull knew of his presence was when she felt a dash of cold water in her face. She dropped her book and screamed. Just above her on the shelf sat the bandit monk, which had dropped the empty water glass and was pulling the cork from a bottle of cough syrup. The young woman thought "Cap," for the monkey's name is Capriso Castro, was about to end his life. But he did not. Instead of swallowing any of the syrup he poured it carefully on the baggage in the checkroom.

Then the marauder sprang down with agility and began to take the wrappers from the peaches. As a crowd of depot employes and onlookers began to gather and wonder what was the best way to catch "Cap" without getting his teeth in their anatomy, the monkey opened up hostilities, catching several passengers with carefully selected rotten peaches. When the supply of ammunition gave out, "Cap" got a sack of tobacco, sprinkled it around and then settled down with a pack of cards to have a little game of solitaire. The janitor tried to interfere, but the monk lunged at him, and the frightened mop-wielder beat a hasty retreat.

Patrolman Overmire dropped in the depot at that stage of the game, and thinking a riot was in progress, walked up brandishing his club. When he saw the chattering, swearing monk, he hesitated and the crowd shouted, "Even the cop's afraid." But the officer, after receiving "Cap" Castro's teeth once in his hand and another time in his leg, landed a couple of blows with his club that reduced the monk's spirits to such an extent that the officer was able to get him back into his cage. He tied the door and left poor Castro whimpering quietly and rubbing a big bump on his head.

GASSER'S GROCERY
209--211 W. Superior St.
What do you pay your grocer for BAKER'S CHOCOLATE? We sell it at—
25c per lb.

SPANISH WAR VETERANS

Will Make Effort to Secure Lincoln's Birthplace.

Louisville, Sept. 6.—A movement looking to the securing of Abraham Lincoln's birthplace by the Spanish war veterans is expected to be launched at the national encampment of the veterans, which opens tomorrow in Milwaukee. The historic spot in Larue county was recently purchased by R. J. Collier of New York, and acting on a report that Mr. Collier would present the place to one of the patriotic orders of America, the Louisville camp of Spanish war veterans has adopted a resolution instructing its delegates to present the proposition at Milwaukee. The matter has been called to the attention of President Roosevelt and Mr. Collier.

TRY IN VAIN TO BE WEDDED

Obstacles Piled Up For a Young Couple In Iowa.

Webster City, Iowa, Sept. 6.—Trouble galore has interfered to prevent the marriage of Thomas Elttenbrink and Miss Hecla Gippe of Atlantic. For a whole week they have been trying to become man and wife, but a new chapter of difficulties has arisen each day, and as a final climax the prospective bridegroom is in the county jail and the bride-elect is thoroughly discouraged.

A week ago Elttenbrink went to the office of the clerk of the courts and asked for a marriage license. It was denied because he did not have an affidavit as to the age of his prospective wife. Two or three times did he try when different persons were in the office, but each time it was denied him on the same grounds. Finally an affidavit was procured.

As the next obstacle, Deputy Clerk Smith refused to issue the license because the affidavit was not correct. Miss Gipple is under age, making necessary the consent of her parents. They live near Anita, and went before a notary public in that town and under oath gave their consent to the marriage.

But again there was an obstacle, for the notary who made the affidavit failed to affix his seal and the license was again refused. At this juncture, when it seemed that the trouble would be easily credited, the bridegroom's mother interfered. She objected to the marriage, and to block things had Miss Gipple arrested, charged with carrying concealed weapons. A search, however, failed to reveal any weapons and she was discharged by Justice Pressnall.

Things then looked rosy and the principals were only awaiting the papers from Anita in correct shape that they might have the ceremony performed. Then fate again interposed. While waiting about town Thomas was arrested on the charge of vagrancy, preferred by Marshal Sam Wilson, and taken to jail.

Meantime the papers from Anita arrived. But the arrest of the prospective bridegroom had placed a decided crimp in affairs matrimonial, and the ceremony was indefinitely postponed.

SENSATIONAL SUITS

Involve Two Officials of Iowa Gas Company.

Sioux City, Iowa, Sept. 6.—P. S. Champlin and E. M. Sinclair, both officers of the local gas company and prominent here socially, have created a sensation by a series of charges and counter-charges that have culminated in a suit by Champlin against Sinclair for $10,000 damages for alienation of his wife's affections. Prior to the present trouble the men were close friends.

Recently Mrs. Champlin obtained a divorce with her husband's consent, alleging cruelty as ground for the suit.

Next came Champlin's damage suit, in which he alleges Sinclair had covertly made love to Mrs. Champlin for years without him suspecting it.

Sinclair, in his answer, uncorks the real sensation by alleging that Champlin forced Mrs. Champlin to obtain a divorce because of his infatuation for a beautiful office girl.

Sinclair avers that Champlin's attentions to the girl have been notorious and that he has flaunted their relations before his wife, bringing the girl to his own home at early hours of the morning.

That "There never was a good small-spaced ad. of a big store, nor a bad big ad. of a big store," is not quite true; but is as near the truth as Franklin's claim that "There never was a good war, nor a bad peace."

Inflammatory Rheumatism Cured in Three Days.

Morton L. Hill, of Lebanon, Ind., says: "My wife had inflammatory Rheumatism in every muscle and joint; her suffering was terrible and her body and face were swollen almost beyond recognition; had been in bed for six weeks and had eight physicians, but received no benefit until she tried the Mystic Cure for Rheumatism. It gave immediate relief and she was able to walk about in three days. I am sure it saved her life." Sold by all druggists.

Duluth Souvenir China. Trays, plates, vases, steins, mugs, etc.; decorated with pretty views of Duluth. Some pretty novelties at 15c to 59c.

Freimuth's Lake Avenue, Michigan and Superior Streets, Duluth, Minn.

Straw Hampers. An immense shipment bought under price—on sale under value—handy as a suit case—light as a feather. Prices 98c to $1.98.

THAT BIG SALE OF CROCKERY

in the Daylight Basement Begins With These Great Specials for Friday and Saturday.

You know what crowds always respond to our ads—and while we have big lots of everything advertised we can only guarantee these prices while present lots last—after they're gone you may expect to pay even two or three times as much for some of these always-needed goods.

$2.25 TOILET SETS, $1.39 — Six-piece Decorated Toilet Sets, consisting of pitchers and basins, chambers, mugs and soap dishes; worth $2.25—sale price... **$1.39**

$7.50 TOILET SETS, $3.98—12-piece Toilet Sets, regular price $7.50—special sale price **$3.98**

$1.48 COMBINETTS SLOP JARS, 89c—Slop Jars with bale handle and cover; worth $1.48—special.... **89c**

$1.25 EWER AND BASINS, 69c — Fancy shape Ewer and Basin, worth $1.25—at, per set **69c**

$1.50 SALAD BOWLS, 48c —Decorated Salad Bowls, covered Vegetable Dishes, Bread Plates, Water Pitchers, Tea Pots, Sugar Bowls —worth up to $1.50—choice..... **48c**

25c PLATES, 9c — Decorated Plates, Cups and Saucers, Bread and Butter Plates, Egg Cups, Oatmeal Bowls, Pickle Dishes, etc.; worth up to 25c —your choice, each.... **9c**

$2.75 NICKEL LAMPS, $1.59—Nickel-plated Lamp, like cut, complete with 10-inch decorated shade; worth $2.75—sale price..... **$1.59**

50c BERRY SETS, 19c—Glass Berry Sets, 8-inch bowl and six dishes to match; regular price 50c—special, per set **19c**

4c GLASSES, 1c—Wine Glasses and Water Glasses; regular up to 40c per dozen—while they last, each **1c**
(Limit, one dozen.)

25c CUSPIDORS, 10c—Earthern Cuspidors, worth up to 25c—special..... **10c**

BREAD AND BUTTER PLATES, 25c—French China Bread and Butter Plates, just in—special, each..... **25c**

65c BISQUE FIGURES, 25c—50-oz. Bisque Figures, worth up to 65c—your choice, each **25c**

'Phone to us for rubbers if you want good ones at right prices.

Freimuth's Lake Ave., Superior and Michigan Sts., Duluth, Minn.

To keep well—keep the feet dry—wear our good shoes and good rubbers.

Special Sale Cravenettes

Forty new Cravenette Coats just arrived —finely tailored garments, in grays, oxfords, tans, browns and olives—values up to $15.00—for Friday only, choice ten dollars. **$10**

Special Sale Rainy Day Skirts!

$5 Fifty splendid walking-length skirts, made from heavy, hard-twisted Panama cloth, in browns, blues and blacks; box and side pleats—new models just in; ideal skirts for fall; all sizes; $8.50 values—a great surprise tomorrow at $5.00.

DEFECTIVE PAGE

ENEMIES OF PLAN

Most Residents of Duluth Oppose Game Preserve Scheme.

Feel That Northern Part of County Should Be Settled.

Residents of Duluth are taking a keen interest in the new plans for a big forestry, game and fish preserve in the northern part of St. Louis and Lake counties.

The state forestry board will cause the introduction at the next session of congress of a bill providing for the converting of about 70,000 acres in the vicinity of Crooked Lake and Lake Le Croix into a national park. The land was withdrawn from the market some time ago, upon the recommendation of Gen. C. C. Andrews, chief fire warden.

There is quite a difference of opinion in Duluth about the proposed park, some people being enthusiastically in favor of the proposition, while others feel that the land ought to be placed on the market and sold, in order to settle this part of the state. Perhaps the enemies of the park scheme are thicker than its friends, in Duluth.

Fred H. White, purchasing agent for the Duluth & Iron Range road, is probably as familiar as anyone with the country which has been chosen as the site for game preserve. Mr. White has camped, hunted and fished there. He says the country is beautiful and the location an admirable one for a national game preserve, but nevertheless, he is opposed to the scheme.

"I think it is all tommy rot," said Mr. White, this morning. "In the first place, I don't think anyone has a right to set aside this valuable tract and declare that no one shall hunt or fish there except those securing permits and besides, that country ought to be thrown open to prospective settlers. We want to get more people into our county and we surely can not do it if large tracts are taken up by the government.

"If the land is opened for settlement, the undesirable fish can be fished out of the lakes and they can be stocked with more desirable specimens. Some day, St. Louis and Lake counties are going to be the greatest fishing spots in the country. The scenery is certainly there and in a few years, the fish will be there, too."

Our Coast Guards.

There are 5,000 lights and signals along the American coasts, so that the navigator never need be beyond one of these beacons. No service in the world equals our own in completeness and efficiency. The sufferer from a weak stomach, inactive liver or constipated bowels will find a sure cure in Hostetter's Stomach Bitters. No other remedy has such a record of cures back of it, nor has any other been able to stand the severe test of public approval for over fifty years. The Bitters is therefore deserving of a fair trial by every man and woman suffering from poor appetite, nausea, bloating, heartburn, indigestion, dyspepsia, biliousness, constipation, female disorders or malaria, fever and ague. Try a bottle today, but be sure to see that our Private Stamp is over the neck.

FREIMUTH BACK FROM GOTHAM

Proprietor of Big Store and Buyers Home Again.

I. Freimuth has returned from a month's stay at his New York office, 4 Washington place, and with him has come his corps of buyers, each having made purchases in his department that will cause untold joy among the women of the city, who are eagerly awaiting the regular fall shopping.

Mr. Freimuth, who has been superintending the buying of stock, has returned most enthusiastic over the prospects of the coming season, and he has evidenced his faith by choosing larger assortments and adding new departments. This has been made possible by the recent opening of the annex, where men's furnishings will be displayed and sold.

Greater floor space has been available by this addition, and new departments have been made possible. Each department is better prepared to carefully and promptly attend the needs of the customers. New cash stations have been installed and a pneumatic tube system added, and a new and modern front, opening directly on the street, marks the annex, entrance from the street being possible without passing through other departments.

Mr. Freimuth purposely remained in the market until the last minute, in order to be able to choose the eleventh-hour novelties, which are always offered and which are most desireable.

The garment department, under Mr. Kaltenback's management, has shown a marvelous increase, and many exclusive novelties will be shown which will be greatly appreciated by the Duluth women. In the silk and dress goods department, the standard of the store has been maintained, and Mr. Griffith has made a large and varied selection of Oriental rugs and draperies.

The millinery selections of Miss Cargill are already beginning to arrive, and are being greatly admired. Mr. Fleichman has been successful in purchases of fine china, cut glass and holiday goods, which will soon be displayed. The other buyers have made increased efforts to surpass their previous efforts, and a visit to the Freimuth establishment is well worth the shopper's time and attention.

Old Remedy. *New Form.*
NEVER KNOWN TO FAIL.
Tarrant's Extract of Cubebs and Copaiba in
CAPSULES.
The *tasteless, quick* and *thorough* cure for gonorrhoea, gleet, whites, etc. Easy to take, convenient to carry. Fifty years successful use. Price $1. at
S. F. Boyce's 329 W. Superior St., Max Wirth's, 13 W. Superior St., Duluth, or by mail from The Tarrant Co., 44 Hudson Street, New York.

NOTICE
I want your shoe repairing. A call over the 'phone and I will get it and have it delivered. Call 1451.
I can do your custom-work also.
BLODGETT & CO.'S Shoe Parlors.

MARKED GAINS

In July Movements of Both Grain and Live Stock.

Traffic on the Great Lakes Continued of Heavy Volume.

FROM THE HERALD WASHINGTON BUREAU.

Washington, Sept. 7.—(Special to The Herald.)—Internal movements of both grain and live stock during July, as indicated by receipts and shipments at important primary markets, reported to the department of commerce and labor, through its bureau of statistics, present marked improvements, if compared with similar movements in 1904. At 12 grain centers aggregate cereal receipts during the month were over 20,000,000 bushels heavier than those for a corresponding period in 1904. The large wheat crop forecast by both government and commercial estimates, is beginnig to be marketed, and at the four leading winter wheat centers the arrivals during July exceeded those of 1904 by over 6,500,000 bushels. Eastbound trunk line movements of grain, as well as cereal receipts at important concentering points along the borders of the Great Lakes also bear evidence of this improved condition. No less worthy of note is the heavy increase in live-stock movements, the receipts at five leading markets during July having been nearly a million head in excess of those representing similar arrivals during the preceding year.

At Chicago, Kansas City, Omaha, St. Louis and St. Joseph, livestock receipts during the month of July aggregated 2,538,306 head, of which 604,223 were cattle; 58,120, calves. 1,186,265, hogs; 659,862, sheep, and 29,827, horses and mules. A similar total inbound movement in 1904 amounted to 1,554,451 head and in 1903, to 2,620,046 head. During the first seven months of the current year 19,778,471 head of livestock were received at these five markets, a number nearly 1,570,000 head greater than that for a like period in 1904, and over two million head more than that for 1903. The present year's movement was divided into 4,034,667 cattle, 333,659 calves, 10,215,383 hogs, 4,949,620 sheep, and 245,742 horses and mules. As compared with the 1904 figures, gains were made at the arrivals of all five of the classes of animals specified. The number of cars required to handle the inbound movement of live stock at these markets during the first seven months of 1905 totaled 357,020, as compared with 343,106 cars in 1904 and 349,396 cars in 1903.

The aggregate grain receipts at twelve important interior primary markets during the month of July amounted to 59,865,735 bushels, of which 19,977,808 bushels were wheat, 16,115,166 bushels corn, 12,618,449 bushels oats, 1,887,172 bushels barley, and 267,140 bushels rye. A total corresponding inbound movement during a similar month in 1904 aggregated 30,672,398 bushels, being over 29,000,000 bushels less than the 1905 arrivals, due to increases, during the latter year, in the receipts of wheat, corn, oats and barley; a decrease having occurred in the receipts of rye. For the first seven months of the current year 322,285,917 bushels of grain were received at these markets, in contrast with 391,420,521 bushels in 1904. The current year's arrivals were divided into 83,402,218 bushels of wheat, 126,458,592 bushels of corn, 81,092,515 bushels of oats, 26,413,337 bushels of barley, and 3,019,255 bushels of rye. As compared with the 1904 arrivals, gains were made in the receipts of wheat corn, and oats. Of the interior markets prominently identified with the receipts of grain Chicago led, having received 126,242,777 bushels during the first seven months of the current year. Minneapolis came second, with 51,751,050 bushels, and St. Louis third, with 29,840,565 bushels. Total flour arrivals during July at twelve interior primary markets amounted to 1,534,982 barrels, and were slightly in excess of similar receipts in 1904, while the arrivals for the first seven months of the current year, which aggregated 9,668,947 barrels, fell below a like movement in the preceding year by nearly 900,000 barrels.

Receipts of wheat at the four spring wheat markets of Minneapolis, Milwaukee, Duluth and Chicago during the crop year from Aug. 1 to and including July 31, 1905, reached a total of 146,309,900 barrels, as against similar receipts in 1904 of 149,913,602 bushels, and in 1903 of 168,760,776 bushels. As compared with the 1904 figures losses were sustained at the markets of Milwaukee and Duluth, Minneapolis and Chicago having shown gains. At the winter wheat markets of Toledo, St. Louis, Detroit, and Kansas City the receipts of wheat from July 1, 1905, to July 31, 1905, amounted to 12,290,013 bushels, in contrast with 5,635,239 bushels in 1904, and 5,866,989 bushels in 1903. Increases occurred at all four of the markets specified, if compared with similar movements in 1904.

The eastbound trunk line movement of grain from Chicago and Chicago points during the month of July amounted to 4,787,000 bushels, and was somewhat heavier than a like movement in 1904 or 1903. During the first seven months of the current year 61,333,000 bushels of grain were shipped eastward over the trunk lines from Chicago and Chicago points, as compared with a similar movement in 1904 of 58,273,000 bushels and in 1903 of 53,630,000 bushels. Eastbound flour movements during the month totaled 241,076 barrels in 1905, 476,639 barrels in 1904, and 229,899 barrels in 1903, while similar movements for a seven-month period were 2,889,421 barrels in 1905, 4,621,986 barrels in 1904, and 2,663,808 barrels in 1903. During the month of July 103,107 tons of provisions left Chicago and Chicago points eastbound over the trunk lines, as compared with a corresponding movement in 1904 of 76,852 tons and in 1903 of 110,823 tons. A similar movement for the first seven months of the present year amounted to 774,902 tons, a total somewhat larger than that representing a like movement in either 1904 or 1903.

The traffic on the Great Lakes continued to be of heavy volume during July, 9,321,097 net tons of freight having been received at the various ports, in contrast with a similar inbound movement in 1904 of 8,507,192 tons and in 1903 of 7,876,410 tons. During the first seven month of the current year similar receipts amounted to 29,127,418 tons, as against 15,161,455 tons in 1904 and 26,951,018 tons in 1903. The current year's inbound movement was divided into 396,563 tons of flour, 52,123,957 bushels of grain and flaxseed, 5,734,486 tons of coal, 15,518,752 gross tons of ore and minerals, 869,975 thousand feet of logs and lumber, and 2,347,431 net tons of unclassified freight.

The commerce through the Sault Ste. Marie canal at Sault Ste. Marie, Mich., and Ontario, Can., during July totaled 6,703,760 tons, as against a corresponding movement in 1904 of 5,609,079 tons and in 1903 of 5,279,428 tons. Of the movement for the seventh month of the current year, 5,494,878 tons moved eastward and 1,208,882 tons westward, while of the total movement in both directions 5,873,743 net tons passed through the United States canal and 830,017 net tons through the Canadian canal. Among the items prominent in the eastbound movement may be mentioned 5,044,012 tons of iron ore, 2,701,165 bushels of wheat, and 1,551,251 bushels of grain other than wheat. The principal item in the westbound movement consisted of 940,884 net tons of soft coal. During the present season, to and including July 31, 19,837,204 net tons of freight passed through the canals at Sault Ste. Marie, an amount over 10,500,000 tons in excess of a similar movement in 1904, and considerably over 2,500,000 tons heavier than that for 1903. Of the present year's movement, 16,490,111 tons represented an eastbound movement and 3,347,093 tons a westbound movement, while of the freight passing in both directions, 16,689,042 tons moved through the United States canal and 3,148,162 tons through the canal in Canadian territory.

DIAMOND BADGE FOR G. A. R. COMMANDER

Chief Reviews Work of the Past Year In Annual Report.

Denver, Sept. 7.—The first meeting of the legislative body of the thirty-ninth national encampment of the G. A. R. began today at the Broadway theater. After accepting the roll, which had been prepared and printed in advance, formal presentation of a diamond badge to Commander-in-Chief King, indicative of his past commandership, was made. At the same time it was announced that the aides of Former Commander-in-Chief Blackmar, who died before the expiration of his term of office, would present a loving cup to the widow of Gen. Blackmar.

The address of the commander-in-chief, John R. King of Baltimore covered the record of the administration of the late commander-in-chief, Wilmon W. Blackmar, whose service covered eleven months of the term for which he was elected.

From the very beginning of his term Commander-in-Chief Blackmar's purpose was to do all that man could do to encourage the several departments, particularly those that were weakest or most remote, so far as lay in his power, infuse new life and energy and zeal into their ranks, and give to them added inspiration to continue bravely and manfully in the great work they were carrying on for God and country and humanity.

The work of the committee on pensions has been mainly devoted to urging the passage of a service pension bill. The number of certificates issued in 1905 was 182,207—more than 30,000 in excess of the year before, and still more in excess of former years. The large number was due to the operation of order No. 78, the bureau granting 12,436 original pensions, and 34,549 increased pensions, under the order. Since the order was issued, April 13, 1904, the total number of allowances under it was 65,612, most of them, however, having been for increase. The pension roll now contains the names of 684,608 survivors of the Civil war, as against 690,792 at the close of 1904. The deaths in 1905 of survivors of the Civil war were 30,324.

Vigilance must not be relaxed to prevent action by congress depriving our office-holding comrades of their well-earned means of livelihood.

The observance of the exercises of Memorial day has become so widespread that at the present time scarcely a city, town, or village can be found in this great republic that does not in some manner pay tribute to the nation's honored dead.

If properly requested so to do by the encampment, there was little doubt that the war department would be willing to include in its estimates for the next fiscal year an appropriation sufficient for the erection of an amphitheater in Arlington cemetery; and also an appropriation to put Lincoln's Gettysburg address on tablets in all national cemeteries.

With an active committee at work to this end, it was safe to assume that the government will soon establish an additional soldiers' home in California.

The Woman's Relief Corps still maintains its position as the right hand of the Grand Army of the Republic. Very few enterprises are undertaken by posts that these patriotic women are not called upon for assistance, and right royally they give it.

Badges, as ordered by the last National Encampment, have been sent to all army nurses whose addresses were furnished; but one thing more needs to be done for these noble women. They have been endeavoring for some time to secure an increase of pension. If the Encampment could contribute to the success of the measure it would be going a long way toward paying the debt of gratitude that comrades owe to the army nurses.

The Sons of Veterans is increasing in unmber and influence, and is unquestionably destined to play an important part in the future history of the land their fathers saved.

The daughters of veterans by combining their influence in such an organization as the National Alliance Daughters of Veterans can accomplish much in the way of inculcating in the minds of children a love for the country and a loyal devotion to the flag as the emblem of national unity and the rights of man.

FIGHT FOR OFFICE

Wages Warm In the Woman's Relief Corps.

Denver, Sept. 7—The national convention of the Woman's Relief corps began its sessions today. The most interesting political fight of any convention connected with the G. A. R. encampment is on in this body. There are five candidates for the office of president and three for that of treasurer. The latter office has a five-year term, and the incumbent, besides controlling the finances of the organization, is a power in the politics of the body.

For the office of president, Mrs. Kate Jones of New York, Mrs. Carrie E. Sparklin of St. Louis, Mrs. Belle C. Harris of Emporia, Kas.; Mrs. Abbie E. Adams of Superior, Neb., and Mrs. Geraldine E. Frisbie of San Francisco, are entered in the race. Each has her following, and four of the men of the G. A. R. have been pressed into the campaign and are working hard for their favorites. Mrs. Charlotte E. Wright of Hartford, Conn.; Mrs. Emily C. White of Indianapolis, and Mrs. Emily Milham aspire to the office of treasurer.

POSTPONE ACTION

City Tax Levy Will Not Be Fixed at Once.

Close Figuring Will Be Necessary to Keep Down Rate.

With the city comptroller confined to his bed and with the city treasurer tied to his office by the extra duties of monthly pay-day, the conference commission which is due to meet this afternoon, at 3 o'clock, is not likely to make much progress with the work of fixing the tax levy for city purposes for the year 1906.

The treasurer and comptroller are the only two members of the committee who are thoroughly familiar with the condition of the city's funds, and not a great deal can be accomplished in their absence.

The tax levy is not likely to be finally determined on until some rather warm sessions have been held. Several of the departments insist that an increase in their appropriation will be absolutely necessary to avoid crippling the department, and keep the work up to the proper standard.

Several members of the conference committee are determined to keep the levy down to last year's mark, if it can possibly be done, and some close figuring will be necessary.

The levy will not be fixed this afternoon, as another meeting will be held on Sept. 16 to take final action on the matter. The committee will content itself with hearing the needs of the different departments at today's meeting, and in doing some preliminary figuring on what is necessary to run the city for another year.

"What wound did ever heal but by degrees?" If your business has been crippled by poor advertising, or by none at all, do not expect it to recover in a day.

Korby Piano Co.,
201 E. Superior St.,
Factory representatives for the W. W. Kimball Co., have just received a carload of Pianos. Terms to suit the purchaser.

Take Your Prescriptions and have them filled at BOYCE'S DRUG STORE

DOCKS ARE FULL

Coal Orders From the Interior Are Slow In Arriving.

Heavy Movement Is Expected During Remainder of Season.

The coal docks at the Head of the Lakes are pretty well filled up at the present time. For several weeks the movement of the commodity into the interior, from Duluth and Superior, has been rather light. It has been arriving much faster than it has been going out, and, consequently, the docks are all well supplied.

This week, however, orders from the country dependent upon the local companies for its supply of coal have been coming in more rapidly, and there has been quite a material increase in the number of outgoing loaded coal cars. It is believed that the consumption, particularly of soft coal, will this winter greatly exceed that of last, owing, in part, to an increase in population and in part to a greater prosperity.

The movement of the fuel up the lakes should be quite heavy during the remainder of the season of navigation. From now on orders from the interior will be piling in, and it will take a lot of coal to supply the demand. Local consumers are also beginning to lay in their cold-weather supply.

Thus far this year, the movement to Lake Superior docks has been less, proportionately, than it was in 1904, although the total receipts have been in excess of those up to this time last year. In 1905 the movement, owing to the strike on the lakes and the late opening of navigation, did not start until June, while this season the first cargoes were received in April.

In 1904, the receipts of anthracite coal at all Lake Superior ports, as shown by a record kept at the Soo canal, were 519,000 tons up to Sept. 1, as compared with 551,000 tons to Sept. 1, 1905. For the same period the soft coal receipts came to 3,355,000 tons in 1904 and 3,426,000 tons in 1905. The 1903 receipts up to the end of August were: Hard coal, 516,000 tons, and soft coal, 3,956,000 tons. These figures include the receipts at all the Lake Superior ports. Duluth and Superior gets about 75 per cent of the anthracite and 60 per cent of the soft coal which passes through the Soo canal.

In most parts of the country, the soft-coal trade has within the past two weeks developed a greater activity than it has seen for some months. While prosperity has been felt in almost every other industry, the coal trade, it is said, has been the last to recover from the depression of 1903.

This has not been due to the lack of demand for the commodity, but to the immense overproduction resulting from the opening of many new mines. This was stimulated by the high prices soft coal brought during the anthracite strike. But when there came a slump in the demand the wholesale prices of soft coal, it is said, dropped to an unreasonably low basis. There has since been a recovery from this level, and now things are moving along in the coal business to the entire satisfaction of the operators.

The Evening Herald delivered at your office, store or residence. 10c per week.

BEST STORE SERVICE—BEST MERCHANDISE VALUES.

NEW FALL STYLES

Being shown in the suit and millinery "style center" at the Glass Block.

We are much elated by the indications there are in the already brisk business in new fall styles in suits and coats in our favorite suit department. It speaks volumes for our past successes and promises much for the future. That the reliability of our showing of correct new models is recognized by the women of Duluth, is attested by the evident satisfaction and delight of hundreds who have visited the suit department and shared the advantages of correctness and economical savings.

IN NEW SUITS the long coat effects are proving an immensely successful style—both the long, close-fitting and the loose models being very popular. Beautiful mannish mixtures and the plain colors in navy, gray and wine are the leading color effects. In tailoring, improvements in style detail still further enhance the popularity of our fall showing. Our moderate price-making is a worthy feature, also. We have the best tailoring products of America at—

$14.98 to $50.00.

IN NEW COATS the quick acceptance of the "Empire" style proclaims it one of the swell things for fall. The leaders are black and beautiful light evening shades, and the wide variety of the style details renders an "exclusiveness" possible in every garment. These coats are pleasing scores of people—our line is incomparable at—

$29.50 to $75.00

IN FUR-LINED COATS the wide variety of styles among the new arrivals makes this a particularly attractive assortment. The long, loose-fitting models, with the large fur collars, and the soft, lustrous, rich linings of beautiful furs, are a delight to the eye, and the heart of all who see them, and the prices are no less a delight to the thrifty and frugal. We have them from

$22.50 to $125.

The showing of new millinery.

We are also enjoying a remarkably nice early fall business in our millinery department. Our early showing elicits gratifying expressions of approval on every hand. The new tailored hats occupy an important position among the favored creations, and the styles produced by our expert millinery artists are being greatly admired. Polos and patent leathers will also be much worn, while a showing of pretty white felts for early wear is attracting immediate attention. We anticipate a big fall millinery trade, and the efforts we're making to satisfy and please Duluth women, together with the favorable interest evidenced thus early, assures us that our expectations will be realized.

Continued Friday and Saturday.
Our two grand successes of this week.

The granite ware sale.
100 dozen still left of the remarkable purchase of granite kitchen wares. Values up to 48c.
10c for grays **12½c** for blues.

The imported china sale.
Today's sale was a big winner. Rain can't stop these bargains. Fine imported fancy china
10c, 15c, 25c, others ½ price.

Fashions We have a full line of the newest Standard Fashions. 2d floor.

PANTON & WHITE COMPANY
THE BIG GLASS BLOCK STORE
WHERE QUALITY IS PARAMOUNT

Corsets Our corset department is complete with the best leading models.

LICENSES READY

Hereafter All Wagons Distributing Milk Should Display Numbers.

Ordinance Passed By Council Last Spring Takes Effect.

Has your dairyman a milk license?

From this time on, all milk dealers selling milk in the city of Duluth should have a city license, and if they have not they are violating the city ordinance regulating the sale of milk.

The secretary of the health board has now completed the work of making out the 250 or more licenses required as a result of the inspection of the cattle and dairies of the city, and they are now ready for distribution at the office of the board of health in the city hall.

There is no charge for the licenses, and the dealers, whose dairies have been inspected and whose cattle have been subjected to the tuberculin test, can have them by applying for them.

Under the ordinance, every dealer in the city shall place the number of his license in a conspicuous place on his cart, or shall post it in his store where all customers can see it.

The license number thus posted is a guaranty of cleanliness to the purchaser of milk, and signifies, not only that the cows in the dairy have been tested for tuberculosis and found healthy, but also that the dairy has been inspected by the dairy inspector, and found to be in a clean and sanitary condition.

The milk licenses were all passed two weeks ago by the council, in accordance with the list made out by the inspectors, and the secretary of the board has since been busy making out the necessary papers.

All the licenses are dated September 1, and took effect at that time. In future the provisions of the ordinance will be enforced, but public sentiment will do more to enforce it than the officials of the police or health department. When the customers demand to see a license number on all delivery carts, it will not be long before every milk wagon in the city is displaying one.

Only one dealer has called for his papers, up to the present time, but they were not completed until this morning, and as soon as it becomes known that they are ready, the dealers are not likely to lose much time in calling for them.

H. G. LEONARD, M. D.
Homeopathic Physician and Surgeon.
Special attention given to treatment of children. 28 years' experience. Office hours, 11 to 12 a. m.; 2 to 4 p. m. 412 Providence Building, Duluth, Minn.
Day or night 'phones—Old 'phone, 845-K; new 'phone, 1153-Y.

West Duluth.

The annual meeting of the Asbury auxiliary of the Women's Foreign Missionary society will be held on Friday afternoon, at 3 o'clock, at the home of Mrs. George J. Mallory, Fifty-fourth avenue west and Ramsey street.

School starts on Monday next and the children are being prepared for the ordeal. Among other things it should not be forgotten that John Lauermann keeps fine school shoes, and sells them cheap.

J. D. Lowe and daughter, Lottie, have gone to St. Paul to attend the state fair.

Mrs. H. C. Schell, who has been visiting the family of Richard Schell of Highland avenue, left this afternoon for Kansas City, Mo.

A son was born on Monday to Mr. and Mrs. Gust Laundry of No. 3 Merrill & Ring row.

Steamheated, modern rooms for rent. Kreidler block.

Grace, the 5-months-old daughter of Mr. and Mrs. Vallerie Quesnell of 5815½ Redruth street died last night. The funeral will be held tomorrow morning from the family residence, and the burial will take place in Oneota cemetery.

The W. C. T. U. of West Duluth is this afternoon holding its regular meeting at Plymouth Congregational church. "Outings" will be the subject, during which the members will tell of their vacations this year.

Know What You Buy.

Straight whiskies are aged under United States bonded warehouse laws, are under government supervision during process of manufacture, and until withdrawn from government control for use.

The purchaser is now protected by government stamp, from one-tenth pint up to any quantity.

J. J. WALL.
310 West Superior street.

SUIT OVER WATCH.

Amount Involved Less Than the Legal Expenses.

Claiming that he was worsted in a watch trade, James H. Marcy has brought suit in the municipal court against J. Scanlon to recover his own watch and the money he gave to boot.

The case is being heard before a jury in Judge Windom's court room, and the jury fees together with the legal expenses will doubtless eat up the value of the two watches at least twice over.

Marcy claims that Scanlon approached him and offered to trade a railroad special timepiece for Marcy's watch and $10 to boot. Marcy, who is a railroad man, was in need of just such a watch, and he consented to the trade. He claims that after it had been made he discovered that cheap works had been substituted in the watch he received, and he now seeks to recover.

It's poor satisfaction to have your neighbor tell you about a wonderful bargain sale—after it is all over. Of the next one, get your information in time—from the ads.

FLAATEN'S CONSERVATORY OF MUSIC
212 W. First St.
BEST EQUIPPED—BEST TEACHERS.
Dancing classes Tuesdays, commencing Oct. 3. Applications received until Sept. 26. H. W. Malcolm of Minneapolis, instructor.

THE EVENING HERALD
AN INDEPENDENT NEWSPAPER.

Published at Herald Bldg., First St., Op. P. O. Square.
THE HERALD COMPANY.
'Phones: Counting Room, 324; Editorial Rooms, 1126.

10 CENTS A WEEK
EVERY EVENING—DELIVERED BY CARRIER.

Single copy, daily	$ .02
One month	.45
Three months (in advance)	1.30
Six months (in advance)	2.50
One year (in advance)	5.00

Entered at Duluth Postoffice as Second-Class Matter.

DULUTH WEEKLY HERALD.

Per year	$1.00
Six months	.50
Three months	.25

LARGEST CIRCULATION IN DULUTH.

TO SUBSCRIBERS:
It is important when desiring the address of your paper changed to give both old and new addresses.

POWER OF THE PEOPLE.

One of Opper's recent inimitable and irresistible cartoons is entitled "If the People Were Judge." The judge on the bench is labelled "The Common People," and he is saying to the prisoners: "What have you to say before sentence is passed upon you?" The jury is composed of clerks, small merchants, mechanics, independent dealers, small manufacturers, etc., and upon each face appears a broad and nappy smile as they utter the verdict with a hearty good will: "Guilty!"

As may be imagined, the trusts are the prisoners thus convicted at the bar of public opinion, and awaiting sentence from Judge Common People, who for once wears a stern and forbidding look upon his face, usually the picture of meek and helpless dismay. In the prisoners' box are the trusts, the usual fat, beefy personifications, though now the rotund visages are draped in discomfort and fear which fear is shown by various cries for mercy. In the center towers the gaunt form of Rockefeller, anxiously inquiring if he cannot square the thing by giving something to a college. Below is the title of the cartoon: "If the Common People Were Judge."

Well, are they not judge? Are they not also jury, sheriff and lord high executioner?

Do not the trial, conviction and punishment of the offending trusts await upon the good pleasure of the people?

If they chose to take a seat upon the bench, in the jury box and take up the executioner's ax, is there anything more needed to complete the picture?

It is true that in some cases the servants to whom the common people, intent upon other pursuits, have entrusted these functions, are a little slow about fulfilling them. They are occasionally a little in awe of these formidable, prosperous looking trusts, a little doubtful about the extent of the support they would have from their employers, the common people, in the event that they did their full duty. But all they need to be assured of is the fullest support, and they will probably do their duty. If they do not, the people have the power to fill their places with those who will.

Yes, the people are the whole court and all its officers, and can do just as they please. All they lack is a united and certain desire to place the offenders upon trial.

It looks a little ridiculous to see the prisoners—or those who should be prisoners—pursuing merrily the court, jury, sheriff and lord high executioner, and gleefully robbing the very fountain head of all law and justice—the people.

THE COST OF WAR.

The war just ended has been the greatest in all history in many respects, and it will be valuable as an argument in the hands of those who abhor war and would have it relegated to the international garret with the spinning wheel, feudalism and the tallow dip.

It is the cost of it that makes it such an excellent argument for peace. This does not mean the monetary cost. That cuts no figure in the argument. The cash that has been spent by one nation has gone into the hands of others. It is not lost to the world. But the two years that have been spent in fighting by hundreds of thousands of strong men that might have been occupied in productive work are lost forever. The lives of the hundreds of thousands who have lain down to die on the fields of Manchuria or who have sunk beneath the waves of the sea of Japan can never be restored. This is the real cost of the war.

With a world stuggling toward an unseen goal, with so much to do to make things as we realize they ought to be, with so little time at our disposal to do it all in, it seems sad that a large percentage of mankind, from time to time, must lay aside all useful endeavor and devote good years out of their lives to blood spilling.

Six hundred thousand men have been killed and wounded in the war. The Baltimore Herald has been doing a little figuring on this, and the facts that result help us to realize what it means. Six hundred thousand casualties equal:

Nine hundred Iroquois theater fires.
Seven hundred and fifty Slocum disasters.
Two hundred and forty Johnstown floods.
Ninety Galveston floods.
Twenty Martinique catastrophes.
Three times the population of the states of Idaho and Nevada combined.
Three times the population—men, women and children—of the Boer republics, which resisted the whole power of the British Empire for over two years.

The killed and wounded in this war were over nine times the number of men, women and children that live in Duluth.

Is it any wonder that the world is glad that peace is at hand? It is any wonder that thinking men shudder at the fearful cost of war?

OWN RICH COUNTRY.

Some of those who are engaged in the never-ceasing struggle to make both ends meet need to be reminded occasionally how rich they are—theoretically, as citizens of an enormously rich country. Perhaps it does not add to their peace of mind, but simply makes them realize that there is something wrong about the distribution of this wealth. In any event, it may do good to keep them reminded of the richness of their country.

The Boston Globe publishes some figures showing the increase in this country's wealth in half a century. It is estimated that fifty years ago the wealth of the country was a little over $7,000,000,000. An immense and incalculable sum, but today that wealth has grown to $110,000,000,000. Half a century ago the United States was below half a dozen other nations in point of wealth. Today all other nations have been entirely outdistanced. The nearest is about half as rich as we are. The United Kingdom is worth $55,000,000,000, France is worth $50,000,000,000, Germany $48,000,000,000, Russia $35,000,000,000, Austro-Hungary $30,000,000,000, Italy, $18,000,000,000, and Spain $12,000,000,000.

Though the United States has but 5 per cent of the world's population, the last census showed that it produced 22 per cent of the world's wheat, 30 per cent of its gold, 32 per cent of its coal, 33 per cent of its silver, 34 per cent of its manufactures, 35 per centof its iron, 36 per cent of its cattle, 50 per cent of it's petroleum, 54 per cent of its copper, 75 per cent of its cotton and 84 per cent of its corn. It has, with one-twentieth of the world's population a fifth of the world's money and a fourth of its gold coin and bullion.

Distribution? Ay, there's the rub. One man closely crowding a billion, his neighbor needing bread. Equality of distribution exists only in the dreams of theorists, but a much more just measure of distribution is easily within the grasp of the people. Yet even with conditions as harsh and unjust as they are today, the wealth is by no means cornered. The saving banks of this country contain one-third of all the money deposited in savings banks in the world. The farmers and planters last year received over $6,000,000,000, as much as the whole country was worth in 1845.

Distribution is the problem for the country's brains to consider. With so much wealth the condition of the people should be much more comfortable than it is.

A RED TAPE ANOMALY.

The immigration service, through whose wide meshes thousands of undesirable immigrants are streaming every day, has come into a little more public attention because of the anomalous position in which it has placed one August Albert.

Albert is a citizen of Michigan, a voter in the state for many years, but the immigration department has declared that he is not a citizen of the United States.

He was returning from a trip abroad, according to the New York World, when he was detained at Ellis island and refused admission to this country by the board of examiners. This, too, though he had lived for thirty-two years in Michigan, and has voted there for several candidates for president. The reason he was refused admission was that he was too old for admission as an alien, his age being 63, though financially he can pass muster, and they refused him admission as a citizen because he has never taken out final naturalization papers.

Albert long ago took out his "first papers," which amount to a declaration of his intention to become a citizen. These papers are sufficient in Michigan to make him a voter and a citizen, and as he had no occasion to complete his citizenship he never did. Now, after living half his life in Michigan, the immigration officers have refused to admit him, though they admit that he is a citizen of the state of Michigan.

This construction of Michigan as a foreign land will be interesting indeed to Michiganders, also to all admirers of the intricacies of governmental red tape. The ruling of the board of examiners is little short of ridiculous. Of course Albert should have taken out his second papers; if they let him in now he will undoubtedly do so at once; but the fact that he has omitted to do so should not suffice at this late date to bar him as an alien.

Residents of Minnesota who have lived here before the constitution was amended so as to require that aliens must become full citizens before being allowed to vote will recall how common it was in this state for aliens to declare their intentions to become citizens and then, as this was sufficient to make them voters, to let it go at that. When the amendment requiring full citizenship as a qualification for voters became effective, there was an immediate scramble for "second papers," many being taken out by men who, like Albert, had declared their intention many years before.

The official paradox that Albert is a citizen of Michigan but not of the United States is a characteristic example of the processes of mind enmeshed in red tape.

THE FIELD SURVEY.

There is much discussion as to whom belongs the honor of being called "father of drainage," the claims being made for the late E. G. Valentine, Judge Frank Ives, A. M. Greeley, and others. There's credit enough for all. The more fathers it had the better its chances. Let all be fathers of drainage, and something will be accomplished.

* * *

The farmers of Minnesota are thinking more about putting their big crops into the granaries than they are about harvesting the big crop of gubernatorial candidates.

* * *

The Akeley Tribune, while recommending that Akeley people buy the Tribune, advises them to buy the other paper, the Herald, if they refuse to take the Tribune. This is neighborly, decent, and sound. The man that does not patronize the home paper loses a chance to help push his community along, and is himself behind the times.

* * *

Federal supervision of insurance would look better if it did not have such awful friends.

* * *

Arguments by Minnesota Republicans over the question whether representation in next year's convention shall be based on the Dunn vote or on the presidential vote are fruitless. The boys like to go to the convention, and if it were based on the Dunn vote too few could go.

* * *

Now if the czar could only engage President Roosevelt to negotiate a treaty of peace between the Russian throne and the Russian people, all might yet be well.

* * *

Every commercial club, newspaper, business house and individual in Northern Minnesota should constitute itself or himself an immigration agency.

* * *

Governor Douglas of Massachusetts has finally and firmly announced that he will not run again. The shoemaker returns to his last.

* * *

It is said that Myra Kelly's stories of East side life in New York captivated the man who has just married her. If she had married everybody her stories captivated it would have been the worst case of polygamy that ever happened.

* * *

The Warroad Plaindealer is simply bound that Frank Eddy shall be the next Republican nominee for governor. Stranger things have happened.

Hotel Gossip.

"It is too bad that the Northern Minnesota counties do not make more of an effort to make a good showing at the state fair," said J. D. Brigham of Tower at the McKay. "Only two or three of them, I believe, have an exhibit at the fair. One reason for this is that the event is almost too early in the season for them. Their crops are not out of the ground yet. Two or three weeks later would find everything in readiness through the northern part of the state, and some fine exhibits could be obtained.

"Another reason for the lack of exhibits from this part of the state is the fact that there are so few farmers for the size of the county. They are scattered and the country is so new that their interests have not become so firmly bound together as is the case farther south. They lack unity of action. The time will come, however, when the whole of this district will be thickly populated by farmers, who will all the time be working in harmony for the advancement of their respective counties. There will be enough of them to keep interest in fair exhibits warm, and at the fairs Northern Minnesota will show up in just as fine shape as Southern Minnesota. Even now our products compare very favorably with those of other parts of the state. Three or four years ago Beltrami carried off the prize for having the best county exhibit. I don't believe she has made an effort to land the prize since then. The work of getting the exhibit together from widely-separated parts of the county fell too heavily upon a few men."

* * *

"Skunks are a good deal more troublesome to the Northern Minnesota farmers than are wolves," said E. Carlson of Bemidji at the St. Louis. "Wolves do little more than disturb his sleep by their howlings, but skunks get into his chicken coop and clean out the roost. It is seldom that a wolf is so bold as to venture into the barnyard and attack any of the stock, but the raids of the skunk are of almost nightly occurrence, unless great precautions are taken to keep him in his place.

"Nothing tastes so good to a skunk, apparently, as young chicken, or the blood of young chicken. The great trouble is that he is not satisfied with one or two birds. Let him get into a coop and work undisturbed for fifteen or twenty minutes, and he will kill a dozen of them. He will literally wipe out a flock of young chickens. I know of settlers who have entirely abandoned all thought of keeping chickens just because of these troublesome animals. No matter what precautions are taken, it seems almost impossible to keep the skunks from doing damage."

* * *

Kaffir corn is creating almost as much of a sensation in the West just now as alfalfa did a year or two ago," said A. D. Cramer of St. Paul at the St. Louis. "Most of the farmers are experimenting with it and finding it satisfactory to their needs. The acreage of the corn west of the Mississippi is rapidly being increased. In a good many cases it is grown entirely for fodder, and in the semi-arid regions, where ordinary Indian corn will not mature on account of the deficient moisture, the growing Kaffir corn is very important from the feeder's standpoint.

"Experiment stations in the West have made extensive tests comparing Kaffir corn with the ordinary Indian variety, and the Kansas station concludes that the former will serve satisfactorily as a substitute for the latter. The experiments show that, bushel for bushel, Kaffir corn does not have the feeding value of ordinary corn, there being a difference of something like 20 per cent in favor of the Indian kind. In feeding, the farmers generally use it in connection with some balancing feed."

* * *

"It looks very much as though the crowds at the state fair this year would break all previous records," said George A. King of St. Paul at the Lenox. "The railroad trains coming in from all directions are nearly all of them taxed to their full capacity, so far as passenger-carrying is concerned. The hotels are crowded to the limit, and the boarding houses are much in the same condition. It is surprising how very popular residents of the Twin Cities are just now with friends from outside the city. Fair time is visiting season with them."

* * *

At the Spalding: Mr. and Mrs. J. H. Caswell, Cleveland; Mr. and Mrs. J. Taylor and two children, Webster, Pa.; Mr. and Mrs. J. L. Merre and child, Atlanta, Ga.; Mr. and Mrs. W. F. Lloyd, Buffalo; W. T. Wright, Oshkosh; A. S. Wormwood, Springfield, Ill.; W. A. Galpin, Buffalo, N. Y.; K. Doryan, Minneapolis; E. W. Frith, N. Gorham, Buffalo; C. H. Smith, Wausau; C. W. Russell, Detroit; Mr. and Mrs. A. K. Clark, Two Harbors; C. F. Hinslow, Chicago; V. W. William, Minneapolis; I. B. Hess, New York; C. C. Barker, Bay City; Mrs. S. A. Barker, Two Harbors; Mrs. M. Laner, Elk River; S. J. Cusson, Ashland; F. E. Harrison, Menominee; C. B. Bent, Negaunee; E. D. Jenison, Albany; E. C. O'Keefe, Minneapolis; Dr. T. N. Austin, G. E. Scott, E. C. Crawford, L. E. Carmichael, W. M. Adams, Genoa, Ill.; Mr. and Mrs. A. C. Sanders, Butte; J. M. Millen, Bay City; J. Reid, Sarnia; J. E. Jones, Washburn; R. M. Bowler, Minneapolis; Mr. and Mrs. G. R. Reilly, St. Paul; F. Bannister, Council Bluffs, Iowa.

* * *

At the St. Louis: Gean McMahon, Ely; Mr. and Mrs. F. K. Cunfert, Stillwater; A. A. Jacobsan, Joliett, Ill.; A. Okerstrom, Port Wing, Wis.; Mayme Richards, Ironwood; J. A. Crum, Oshkosh, Wis.; D. P. Wild, Sycamore, Ill.; W. J. Cowan, Hibbing; Mr. and Mrs. J. D. Rasmussen, Grand Rapids; J. Allen, Iron River; F. E. Bangs, Chicago; J. M. Berry, Portland, Or.; Mr. and Mrs. J. B. Faught and child, Marquette; Ira E. Randall, Houghton; C. Moore, Howard Lake, Minn.; Mrs. J. J. Trezona, Eveleth; O. T. Johnson, Oshkosh; T. S. McCline, M. D. Taylor, St. Cloud; W. C. Potter, R. Meyer, Arlington, Ill; M. Brockab, A. F. McDemett, Arlington, Ill.; Mr. and Mrs. J. H. Carling, Minneapolis; M. E. Savage, Virginia; C. A. Fletcher, Medina, N. Y.; Mrs. W. Nesbitt, Grand Rapids; H. B. Merrick, Minneapolis; H. H. Cleapman, St. Paul; Mr. and Mrs. J. Dalquest, Everetti, Wash.; Jennie Pierce, Redfield, S. D.; Marion Krow, Redfield, S. D.; Mrs. Mable Tefft, Mr. and Mrs. E. D. Hammond, Elgin, Ill.

* * *

At the Lenox: Alice McDonald, Two Harbors; G. L. Robinson, Detroit; W. H. Eichman, Floodwood; Mr. and Mrs. H. R. Peabody, Morris, Minn.; E. B. Winbremer, Cloquet; E. Cotton, Minneapolis; Mrs. Henry Church, Minneapolis; G. Atwater, Mis May Atwater, Miss Cora Atwater, Providence, R. I.; W. A. Matter, Tomah, Wis.; F. L. Bannon, Eveleth; N. McPhee, Two Harbors; J. E. Howard, Forest City, Iowa; S. W. Gilpin, Virginia; W. C. Keely, Minneapolis; F. D. Alvard, Glasgow, Mont.; D. Rice, Eveleth; J. E. Stover, Kansas City; A. S. Hoale, P. Gember, Chicago.

* * *

At the McKay: O. Anderson, Calumet; Mr. and Mrs. C. W. Morgan, Cleveland; Jane A. Myers, Jr., Virginia; A. B. Clark, Chicago; B. E. Knowlton, Minneapolis; Emma L. Lane, St. Ansgar, Iowa; A. Bunnell, Grand Forks; F. Townsend and son, Tower; M. S. Norton, Northfield, Minn.; Mis Florence Appel, Minneapolis; H. P. Schroeder, Platteville, Wis.; Mrs. M. W. McDonald, Minneapolis; J. H. Gallagher, Sheboygan, Wis.; R. Lake, Two Harbors; E. Vilalis, Osceola, Wis.; H. L. Hagerman, Stillwater; Grayce Hilliker, Helena; Mr. and Mrs. J. M. Oliver, Lakeland; H. L. McCarghers, Seattle; J. L. Heitman, Grand Forks.

Ace Is High.

New York Times: "Uncle Joe" Cannon, discussing the subject of foreign policy in our diplomacy, illustrated his point by a story, which he opened with an explanation.

"In the game of pinochle there are two aces in each suit," he said. "Keep that in your mind, and you may comprehend how I view the relative situation of the United States in the great game of international politics. I hold that the real era of our importance will be at hand when we dominate the entire world without question, but perhaps not territorially or by conquest. Maybe it will not be in commerce and the leadership in thought. We dawned suddenly on European statesmen, after our war with Spain, as an ace that is played unexpectedly in a game of pinochle.

"Once a startled German gamester addressed his adversary in a contest.

"'Did you blay dot ace?'

"Complacently the one addressed replied:

"'I did,' he fingered a card with affection, 'but not yet.'

"This country still holds an ace."

The Weather.

Duluth is not the only place in the country where rain was falling last night and today. From the Mississippi valley westward as far as the Rockies showers have been quite general, and they have had rain in New England and a regular downpour at New Orleans. There was a light shower in Duluth during the night, the total precipitation during the past twenty-four hours being .04 of an inch. But there has been no material change in the temperature, and while there will probably be showers tonight and Friday, the winds are becoming variable, and this is usually the precursor of a change in the weather, and consequently we may look with some degree of confidence to clear skies very soon.

Rains fell during Wednesday or last night over the Red River, Lower Missouri and Mississippi valleys, the Southwest, New England states and British Columbia; heavy at New Orleans. The barometer is high in Northern states and low over Arizona. It is warmer in Mississippi valley states and cooler in districts north of Colorado. In the lake region the winds are light to fresh westerly, with rain on Western Superior.

Following were the highest temperatures recorded during the twenty-four hours ending at 7 o'clock this morning:

Abilene	96	Medicine Hat	66
Atlanta	80	Miles City	82
Battleford	58	Milwaukee	74
Bismarck	62	Minnedosa	68
Boston	74	Montgomery	88
Buffalo	68	Moorhead	72
Calgary	56	New Orleans	90
Charleston	88	New York	72
Chicago	72	Norfolk	78
Cincinnati	72	Northfield	66
Davenport	64	North Platte	70
Denver	74	Oklahoma	90
Detroit	74	Omaha	64
Devils Lake	68	Phoenix	98
Dodge	80	Pittsburg	68
Duluth	48	Port Arthur	68
Edmonton	56	Portland	70
El Paso	86	Prince Albert	62
Escanaba	70	Qu'Apple	72
Galveston	88	Rapid City	78
Green Bay	74	St. Louis	90
Helena	76	St. Paul	72
Houghton	72	San Francisco	60
Huron	62	Santa Fe	76
Jacksonville	92	Sault Ste. Marie	68
Kansas City	66	Shreveport	90
Knoxville	78	Spokane	74
La Crosse	70	Swift Current	66
Lander	70	Washington	76
Little Rock	84	Williston	78
Los Angeles	74	Winnemucca	84
Marquette	66	Winnipeg	74

Department of Agriculture, Weather Bureau, Duluth, Sept. 7.—Local forecast for twenty-four hours ending at 7 p. m. Friday: Duluth, Superior and vicinity—Partly cloudy with showers tonight and probably Friday. Light to fresh variable winds. W. H. RICHARDSON,
Local Forecaster.

Chicago, Sept. 7.—Forecasts until 7 a. m. Friday: Wisconsin—Generally fair tonight and Friday.

Minnesota: Generally fair tonight and Friday except possibly showers in northeast portion. Cooler in northwest portion tonight.

North Dakota and South Dakota: Generally fair tonight and Friday. Slightly cooler tonight.

Upper Lakes: Light variable winds tonight and Friday. Partly cloudy weather. Probably showers on western Superior.

The Mob.

The Mob is a monster with numerous legs,
And now he throws roses and now he throws eggs,
And he's always a-rushing with strenuous looks
After lynchings and lectures, religions and books.

A blundering dragon, he lays back his ears,
And when he feels nasty his cheers become jeers;
But when he feels genial he likes to enrich
Both Artists and Authors and Actors and sich.

When the Mob has a Favorite, none can deny
It's awfully nice to be lifted so high;
But trust not the Beast—for ere many short weeks
He'll bring down his pet by the slack of his breeks.

The Mob, like the jolly old King of Touraine,
Flies gallops up hill and roars down again;
Is always emitting his fire, smoke and fizz
Over some prehistoric old grievance of his.

The Mob has an appetite jaded and high
Which thousands of cooks labor hard to supply,
And they ply him with dainties, till likely as not
He yells for some dish they've entirely forgot.

The Mob is surrounded by folk who affect
To hate and despise him—but, faith, they respect
His pleasure enough to employ tooth and nail
For a grin from his lips and a wag from his tail.

The Mob, like the dragon of mythical art,
Is a wrong-headed, stupid old bluffer at heart—
Just needing a master in citizen's clothes
To lead him about with a ring in his nose.
—WALLACE IRWIN in New York Globe.

Would Work on Men, Too.

Burlington, Wyo., Post: Ladies are requested to skip this paragraph. It is not really fit for publication and we only print it at the urgent request of one of our subscribers:

This poem she'd already read—
It she had to stand on her head.
This poem she'd get it somehow,
Now, we'll warrant she owns to a kitchen.
If she gets the least kind of a show,
But, you bet, she'll find it out anyhow.
It's something she ought not to know;
If there's anything worries a woman,

Actual count shows that only one woman in Wyoming failed to read the foregoing poem and she was a man.

No Entangling Alliances.

New York Times: We may look to see many editorial articles appearing in the journals not only of this country but of Europe, pointing out how the peacemaking at Portsmouth marks finally the departure of the United States from its traditional policy of isolation, its formal entry upon the field of world politics, its rejection of the counsel of the "Farewell Address" against "entangling alliances." It is worth pointing out that not only is this not true, but the very reverse of it is true. The counsels of the "Farewell Address" and the precepts of Washington are vindicated by the success of the president of the United States as a peacemaker, after the hugest war of modern times. It is because we are in no "concert," because we have nothing to do with other powers in the way of making common cause with them, that we have brought two angry combatants together.

The Reversed Spoon.

New York Sun: The spoon that is not reversible when occasion requires and the hand consents is not much of a utensil.

The arrangement between the Hon. Chauncey M. Depew and the Equitable Life Assurance society, as announced officially yesterday morning, will delight all lovers of the beautiful, the good and the true.

This is not restitution. It would be cold-blooded and un-Christmas-like to call it so. It is simply a demonstration, satisfactory to the Hon. Paul Morton, that a really able ladle can be made to work both ways.

A Beloved Pioneer.

Fargo Forum: Judge Carey of Duluth has passed away. He was a pioneer of the West—a man of many excellent qualities, and one whose demise will be greatly regretted by all who know him.

Twenty-two Years Ago

Taken From the Columns of Duluth Papers Twenty-two Years Ago.

***It will take about $8,000 to cover the damage last week's storm did here.

***During the absence of Chief Daniels, Officer McLaughlin is acting as chief of police.

***F. V. Doty will soon open his ticket office in the Opera House block.

***Martin Boyle, whose sudden emigation was reported last week, has not shown up.

***N. Racine, who recently opened a grocery store in the Bunnell block, has been closed by the sheriff.

***Owen Fargusson has decided to build his new block four stories high, and of white marble at that.

***As soon as his stock arrives, M. E. Chambers will open a commission store in the building in the rear of the First National bank.

***Duncan, Gamble & Co. have recently sold to S. J. Murphy of Detroit 2,440 acres of pine lands in this vicinity for $41,000.

***A few days ago the Paige-Sexsmith sawmill cut 202,000 feet of lumber in eleven hours, besides a large quantitiy of lath and shingles.

***A cable has been laid between Rice's Point and Connor's Point, connecting the telephone exchanges of Duluth and Superior.

***John Monahan has been appointed harbor policeman. His beat will be along the dock front, where loafers and bums congregate nightly.

***Last Sunday a brakeman on the Northern Pacific, named Cooney, fell from a car near Deerwood, and was run over by the train and killed almost instantly.

***The total valuation of real and personal property in Duluth, as shown by the tax duplicates is $3,143,473. This is an increase over last year of more than $700,000.

MINNESOTA OPINIONS.

Red Wing Republican: According to the census reports there are more men in the state than there are women. Strange! Sounded to us as if there were more women.

Deer River News: Good morning, have you found an iron mine or railroad survey?

Hibbing Mesaba Ore: The late statement of the condition of a local national bank contains this item: "Overdrafts, secured and unsecured—none." The editor of this very respectable family journal would deliberate a long time before doing business with a close-fisted outfit like that.

Bemidji Sentinel: There need be no fear that when the people of the Southern and Central sections of this state really understand the drain proposition they will be as anxious to reclaim these Northern swamps as are people of the North. They do not understand because they do not know. With an immense area of state land, undesirable and unsaleable, acquired without cost to the commonwealth, worth when drained, from $8 to $15 per acre, a value aggregating from $17,000,000 to $54,000,000, it is not reasonable to suppose that the level-headed farmers, who comprise the bulk of the voters, will much longer permit the condition to continue.

Ely Miner: Laying all palaver in the ice box, some of the editorial columns in the state press would cause appendicitis.

Detroit Record: There is an irrepressible conflict coming between those who regard office as a public trust and those who regard it as a private snap.

Red Wing News: A new ore deposit has been found northwest of the Mesaba where, according to the ordinary rules of geology there should be none. The mineral wealth of Northern Minnesota is not bounded by ordinary rules. And up in Fergus Falls they are in imminent danger of discovering oil, the one thing wanting.

Ely Miner: Sometimes we are mistaken in the "cloven hoof exposed in patent leathers," but never in the cloven breath.

Moorhead Citizen: Naturally enough the Republican cure offered for the deficit is more taxation and not less expense.

Moose Lake Star: One of the best signs of Duluth's prosperity is the excellence and high character of the two daily papers published there. They are not excelled and scarcely equalled in the Northwest.

Elk River Star-News: Why don't somebody suggest a reunion of veteran country editors of Minnesota—say those who have continuously been in harness for thirty or more years. It would certainly be an interesting gathering.

Grab a Horn!

Here! you discontented howler,
Blattin' like a a billy goat,
Put a muzzle on your growler,
Choak the grumblin' in your throat.
Get some liver regulator,
Thin your blood, it's thick as cheese,
Get your brains an incubator
So's to hatch some new idee;
Let your soul be newly born—
Drop the hammer! Grab a horn!

Fall in with the big procession,
Ketch the strain an' move along
With the army o' Progression—
That's the place where you belong.
Rise your voice and jine the chorus,
Swing your hat and shout "Hooray!"
If you back-weak, put a porus
Plaster on your vertebrae.
Crawl from under public scorn,
Drop the hammer! Grab a horn!

Great is Le Sueur! Make her greater!
Help to push her up the slope;
Don't be jest a grim spectator
Reckin' with inactive dope.
See the "Forward!" banner wavin'
Proudly in the mornin' air
Whilst you go around behavin'
Like a cussed sorehead bear!
Don't you look so durn forlorn—
Drop the hammer! Grab a horn!

Grab a horn an' do some tootin'—
Bring your home pride into play,
An' it's jest as sure as shootin'
You'll feel better right away.
Hypochondry; that's what ails you;
Your a beastly malcontent—
Jack up the nerve that fails you
Go like ol' Maine went—hell bent—
Fur the cause you seem to scorn—
Drop the hammer! Grab a horn!
—Le Sueur News

He Was an Old Story.

Lippencottt's: When Louise was a baby her mother died, and for several years she and her father lived very quietly. But when Louise was six years old her father married again, and then wondeful changes began. He moved into a larger house, bought horses, employed a corps of servants and again took up his social duties.

One day Louise met a former neighbor, the mother of one of her playmates.

"Well, Louise, how are you getting along?" she was asked.

"Oh, beautifully," replied Louise. "You must come over and see us. Everything's new but papa!"

Reflections of a Bachelor.

New York Press: A man could avoid a lot of trouble by never being born.

A boy can fool his mother as easily as she can fool his father.

Women all ought to favor their husbands smoking, because it consoles them for staying home.

Next to putting money in the collection plate a woman takes the most pride in having her son pass it.

When a girl wears white stockings and gets them muddy she might as well have a big mustache for all the impression she can make on men.

What Is the Answer?

Louisville Courier-Journal: "President Roosevelt," confesses Mr. Witte, "appealed to my patriotism, humanity and good sense. Fortunately I succeeded in holding out to the end." Is there here opportunity for a study in language or diplomacy, or both?

Rebellion Unfashionable.

London Globe: Sir Rudolph Slatin Pasha has interwieved an Arab sheik, who complains bitterly that desert fighting has gone to pieces, so to speak. "If I fight now," he declares, "I risk being tried and put in jail among common thieves and murderers." Rebellion, which was once "the correct thing" and the rage in smart circles, has completely lost tone and degenerated into a vulgar brawl. Socially, revolution has gone out, like ping-pong and the bicycle.

SMILING REMARKS.

Cleveland Leader: Miss D. A. R. (proudly)—One of my ancestors fell at Saratoga.

Mr. Meening (sympathetically)—Did she, indeed? Well, that Saratoga is a dangerous place for women to go, I've always maintained.

Detroit Free Press: "Happiness is a greater beautifier than rogue," said Madam Wiseacres.

"Yes, mamma," assented daughter, "but unfortunately, it isn't for sale on the toilet counters."

Philadelphia Press: "Yes," said Major Bragg. "I've been in many engagements in my time, but I never lost my head."

"How odd!" exclaimed the summer girl, "now, I've been in many engagements, too, and never lost my heart."

Chicago Tribune: Upgardson—You're always talking about people who accept "tainted money" from multimillionaires. Yet I happen to know that you accepted a bunch of money from one of them the other day.

Atom—By George, old man, that was different! I won it from him on a bet.

Philadelphia Press: Mayme—You told me Jack was odious and tiresome and you had given him his walking papers, yet you seem to be trying to make up with him.

Maybelle—Not at all. I'm merely going to show that skinny old maid of a Mag Billiwink that she can't get him.

Lippincott's Magazine: "Father," said a boy of 12, "can you tell me who Shylock was?"

"What!" exclaimed the father in an aggrieved tone, "have I sent you to Sunday school in the past six or seven years only to have you ask me who Shylock was? Shame on you boy! Get your bible and find it out at once!"

The Life Without Passion.

They that have power to hurt, and will do none,
That do not do the thing they most do show,
Who, moving others, are themselves as stone,
Unmoved, cold, and to temptation slow.

They rightly do inherit Heaven's graces,
And husband nature's riches from expense;
They are the lords and owners of their faces,
Others, but stewards of their excellence.

The summer's flower is to the summer sweet,
Though to itself it only live and die;
But if that flower with base infection meet,
The basest weed outbraves his dignity:

For sweetest things turn sourest by their deeds;
Lilies that fester smell far worse than weeds.
—SHAKESPEARE.

Hit Them Both at Once.

Dundee Advertiser: A good instance of a double reproof occurred in a Scottish church. A lad named Merryweather was very inattentive during the service, greatly to the annoyance of the minister. His father always composed himself for a nap directly the sermon was well under way, so that the boy could do as he liked without parental reproof. The minister could stand it no longer one Sunday, so he stopped suddenly in his sermon and said: "John Merryweather, if you continue to act in such an unseemly manner during divine worship I shall tell your father. I would tell him now, but he happens to be asleep." From that day Merryweather senior and junior were model listeners.

Marse Henry Isn't Scared.

Louisville Courier-Journal: So say we—and after a little it will be "so say we all"—come along, Mr. Rockefeller, with all the "tainted money" you have in your inside, or your outside, pocket—and you, Mr. Carnegie, and you, Mr. Morgan—cough it up!—we'll put it to good use and see that in the end it redeems itself!

SCHOOLS.

St. Johns Military Academy
Delafield, Wisconsin
"The American Rugby"
Situated in the famous Waukesha County Lake Region. For Catalogues, etc., address
DR. S. T. SMYTHE, President,
Delafield, (Waukesha Co.) Wis.

AMUSEMENTS.

LYCEUM THEATER
C. A. MARSHALL, Manager.
ONE WEEK
Starting MONDAY, Sept. 11
Klaw & Erlanger Co., (Inc.)
Stupendous production of Gen. Wallace's
BEN-HUR
Prices—$2.00, $1.50, $1.00, 50c.
No telephone orders taken. No seats laid aside. Curtains rise, evenings at 8. Matinees at 2.
Seat Sale Opens Today.

BAYHA & CO CONTINUE THEIR GREAT

September Furniture Sale

Many wise shoppers have been to this store since we commenced this sale and have taken advantage of the many good values offered and had us store the goods for future delivery. Why not you? We will certainly make it worth your while in the price. This is our plan for urging you to do part of your shopping NOW and thereby relieve the congestion a few weeks later.

DULUTH'S GREATEST FURNITURE STORE.

DULUTH'S GREATEST FURNITURE STORE.

Goods Bought Now Will Be Stored Until Wanted. You Gain Much in the Price. STORE OPEN TILL 10:30 SATURDAY NIGHT.

$15 Velour Couches for $9.75.

All of the new fall Couches are here, and we have now by far the largest and most complete line ever shown in this city. We call your special attention to our big line of Sofa Beds, Davenports and Couches. We offer this week a fine Couch like cut—solid oak frames, very heavy and massive—smooth top as shown in cut and no tufts to keep clean. Upholstered in fine Verona Velours in plain reds and greens, also fancy Velours; all steel corrugated spring work—regular price $15.00—special for this week, only **$9.75**

"School Time"

is almost here and the boys and girls will need Desks, Tables, Chairs, etc., for their home studies. We have prepared an elegant display of "Students'" House Desks, in all shapes and kinds, from the cheapest to the best; some are made with double shelves below for books and some with one large drawer. We mention a desk (similar to cut) made of solid oak, neatly carved and finely finished; large drawer beneath; pigeon holes inside; regular value $6.00—for $3.95.

Also Another with two book shelves below and rod for curtain in front; regular value $8.00—for $4.95.

ALL GOODS SOLD ON EASY PAYMENTS.

WE DO Special Order SHADE WORK. LOWEST PRICES in the City. Estimates Furnished FREE.

THE STOVE SALE

is gaining in importance every day, and at the close-out prices at which they are marked for this sale every stove and range in the lot should go quickly. Having decided to handle and feature the celebrated Universal stoves and ranges, we are determined to close out every other stove and range in the house. VERY LIBERAL TERMS OF CREDIT will apply to this, the same as all stove sales at this store.

FOLDING CARD TABLES and CHAIRS; also BENTWOOD CHAIRS for HIRE for Card Parties, Reasonable Charges.

The Store That Keeps the Price Down. Easy Payments.

BAYHA & CO.

Corner Second Avenue West and First Street, Duluth.

Quality Better or the Price Lower than Elsewhere with a Greater Assortment.

MAYOR FAY SUED

Two Virginia Citizens Allege Libelous Statements By Executive.

John M. Martin Demands $50,000 and Joseph Backus $20,000.

Mayor Marcus L. Fay of Virginia has been sued for damages aggregating $70,000, by two citizens of his city who claim that he has been indiscreet in his utterances and has made remarks in public that are defamatory to their character.

John M. Martin, an attorney of Virginia, formerly president of the village of West Duluth, and well-known in this city, has sued Mayor Fay for $50,000 and Joseph Backus, a saloonkeeper at the range town claims that Mayor Fay in a written communication to the city council made statements that are false and libelous and which would tend to ruin his, Backus' reputation, to the extent of $20,000.

The papers in the two cases were filed yesterday by Judge Martin, who represents both himself and Backus.

Mayor Fay has twenty days time in which to file his answer, after which the cases will probably come on for trial at the November term of district court.

Mr. Martin's charge arises out of a damage suit which has been started against the city of Virginia, by Mrs. Mary Turney, who asks that she be awarded a judgment of $800 because of the ruin alleged to have been brought her premises by a city sewer. Judge Martin is Mrs. Turney's attorney.

It is alleged by Judge Martin that, in discussing this case at the city hall, June 8 last, Mayor Fay accused him of wrongfully inspiring and advising his client, inducing her to bring a suit against the city at his instigation, with a view of mulcting the municipality. Judge Martin swears such accusations have injured his standing at home, and were uttered with an intent to prejudice the public. He further alleges that Mayor Fay called him a dangerous man and declared that he should be discharged from the practice of law.

According to the complaint in the Martin case, Mayor Fay is alleged to have made the following public statement:

"In my opinion Attorney J. M. Martin is a dangerous man in this community and should be disbarred from practicing in the courts.

"It is my belief that this is a trumped up suit which never would have been brought if Mrs. Turney had been left alone. I believe that instead of her seeking an attorney, the attorney sought her. Evidently this attorney does not scruple at anything, not even to sending threatening and obscene anonymous communications through the mails which I believe to be an offense against the United States postal laws.

"I have instructed the city attorney to fight the suit to a finish in the courts. If we compromise in this case, I have reason to believe that there will be no end of trumped up suits for damages brought against the city for damages by Martin.

"There is one way by which this attorney and his damage suits can be gotten rid of and that is by going before the court and stating reasons why he should be debarred."

Judge Martin claims that the statements are false and that his honesty has been attested by his years of service in offices of trust and honor in the state. He sets forth that he graduated from Columbia university, now the George Washington university, in 1889, and was admitted to practice in the United States supreme court in 1890, on the motion of Senator Moses E. Clapp.

In the other damage case against Mayor Fay, Joseph Backus says the city executive has alleged his place to be the meeting place of crooks and disreputable characters. Mayor Fay is alleged to have accused Backus of having knowledge as to the perpetrator of the dynamite outrage, when a portion of the Fay residence was blown up.

The alleged libelous communication to the city council by Mayor Fay, was as follows:

"Gentlemen: I herewith return license No. 241, grating to Joseph Backus the right to conduct a saloon in the building on lot 7, of block 25, without my approval, for these reasons:

"Several years ago Joseph Backus brought to the city the reputation of the White Bear saloon of Hurley, Wis., and until the passage of an ordinance by the council he, as you know, conducted a combination saloon, gambling joint and disorderly premises.

"The report made to the mayor by the Pinkerton detective agency of St. Paul stated it to be a fact that Joseph Backus had made this statement: 'Somebody had ought to kill the mayor, or at least tar and feather him.' This statement was made for no reason other than that the mayor introduced and advised the passage of the objectionable ordinance, which forced him for the first time to run a saloon bearing the ear marks of respectability. Later on this report informed you that Backus circulated a report that the mayor had dynamited his own home. I have also been informed that Mr. Backus is the 'Virginian' referred to in the St. Paul and Minneapolis papers.

"Backus' saloon is noted for the patronage of shady characters with whom he is acquainted largely throughout the Northwest. While here in Virginia he has demonstrated it to be a fact that he runs an orderly house only when forced to do so by the authorities.

"I believe it would be the duty imposed on the council, if not by the law of the state, at least by all moral law for the welfare of the city, to refuse to grant a license to any man who will harbor disreputable characters.

"I believe that Joseph Backus could if he would tell me who perpetrated the dynamite outrage last fall."

WAS A VERY SICK BOY,

But Cured by Chamberlain's Colic, Cholera and Diarrhoea Remedy.

"When my boy was two years old he had a very severe attack of bowel complaint, but by the use of Chamberlain's Colic, Cholera and Diarrhoea Remedy we brought him out all right," says Maggie Hickox, of Midland, Mich. This remedy can be depended upon in the most severe cases. Even cholera infantum is cured by it. Follow the plain printed directions and a cure is certain. For sale by all leading druggists.

It Has a Special Claim

on the attention of all Japan tea drinkers.

"SALADA"

Ceylon and India Natural Green Tea. The infusion is superior to that of the finest Japan, and has the advantage of being cleanly prepared and absolutely pure.

Sold in the same form as "SALADA" Black Tea in Sealed Lead Packets Only. By All Grocers. Trial Packets, 10 cents.

NEW WAY BEST

Deputy Emerson Enthusiastic Over Office Inspection of Wheat.

Officials Are Already at Cass Lake and Sandstone.

H. E. Emerson, chief deputy grain inspector, is of the opinion that the exclusion from Superior of Minnesota inspectors and the establishment of an office inspection of wheat from all Great Northern cars is a very good thing indeed.

The new system will be tried at once and a large west room in the grain inspection suite on the sixth floor of the Board of Trade building has been fitted up with standards, hooks and other contrivances which will be used under the new order of things.

C. P. Earle and six men have been sent to Cass Lake, where the Great Northern cars from the west will be inspected and J. L. Cayo and six men are now at Sandstone, ready for the inspection work at that point. Deputy Inspector Emerson has declared that if these forces are found inadequate more men will be added to each.

For the present at least, the Northern Pacific cars will be inspected in the Duluth yards, as in the past. If the office inspection proves the success that is anticipated, grain from the Northern Pacific's cars will probably be inspected in the same manner.

The samples taken from the cars at Cass Lake and Sandstone will be sent to Duluth on passenger trains and will reach the city from eight to nine hours earlier than the grain itself. Samples will be shipped on trains leaving the inspection sub-stations at 1 o'clock in the afternoon and 1 o'clock in the morning.

"I think the office inspection is going to be a great success," said Mr. Emerson, this morning. "The grades will be more uniform and the inspection better in every way for the reason that the inspectors will always have good light. The light in the cars is often wretched. But there are plenty of large windows in the room which has been fitted up for the inspection and I can see no reason why it should not be a great deal better than the old method.

"The 'bull pen,' as we have begun to call the inspection room, is all in readiness. If everything runs along smoothly samples from the Northern Pacific's cars will be inspected in the office. This has not been definitely settled upon, however."

In view of the fact that grain may be inspected and graded before it reaches Duluth, local grain men are inclined to be as enthusiastic over the office inspection as Mr. Emerson. It is conceded that the new system is more satisfactory than if the inspectors were obliged to go to the Great Northern yards in Superior every day, as in the days of old.

WORTHY CASE.

County Goes to Aid of Virginia Family.

Action was taken by the county poor commission yesterday to have Mrs. Thomas Solmenson, of Virginia, brought to this city and placed in St. Luke's hospital at the county's expense, until such a time as her husband is able to earn enough money to care for her. Mrs. Solmenson has been paralyzed and helpless for several weeks with no one to care for her and her little daughter but her husband. Solmenson, who works in the mines, was compelled to neglect his work and the family came into such straightened circumstances that it was on the verge of starvation. The conditions became known to C. W. Miller, of Virginia, who notified the poor commission. She will be placed where she will have the proper medical care and attention while her husband will be enabled to continue his work at the mines.

PURCHASE HOMES.

O. C. Hartman and A. W. Hepworth Are Buyers.

The A. L. Ordean residence at the northeast corner of Superior street and Eighteenth avenue east, has been sold to O. C. Hartman for a consideration not yet made public. Mr. Hartman, it is understood, is to take possession as soon as Mr. Ordean's new home at Twenty-third avenue east and Superior street is ready for occupancy.

A. W. Hepworth, vice president of the Clark-Hepworth company, has purchased the G. W. Wallace residence at 1721 East First street, where he has already taken possession.

HAD TROUBLE WITH CUBANS

State Department to Protect Interests of Minnesota Men.

Washington, Sept. 7.—Acting Secretary of State Adee has wired Minister Squires at Havana to fully protect the interests of two Minnesota young men of prominence. One of them is Cushman K. Rice of Willmar, and the other is Davis Tucker.

Some years ago the young men bought a ranch in Cuba, and have been conducting it. Recently they undertook to import thirty-five head of blooded cattle from the United States.

Authorities in the province of Camguey attached the herd, and there was considerable trouble over the affair, which finally resulted in the arrest of several parties on both sides. Senator Nelson and Congressmen Stevens and Davis wired the state department to protect the interests of the Minnesota citizens, and this has been done.

At the state department it is said that the entire trouble arose over a misunderstanding of the new tariff laws in Cuba. Secretary Adee said yesterday afternoon he had received advices from Minister Squires that an amicable adjustment had been made.

ARMOUR CAR LINES GIVEN MORE TIME.

Washintgon, Sept. 6.—The Armour Car Lines company has been granted by the Interstate commerce commission an extension until Sept. 10, in which to file its answer to the inquiry concerning relations between refrigerator lines and railroads. The Southern, the Atlantic Coast Line, the Central of Georgia, the Atchison, Topeka & Santa Fe and the Pennsylvania have filed their answers. All except the two last mentioned declare that they are in no way responsible for the charges made by the Armour car lines, and although they do not publish refrigerator charges they state expressly that their tariff rates do not include refrigeration.

MAE WOODS WANTS $25,000 FOR A TIP.

Omaha, Neb., Sept. 7.—Mae Woods, yesterday, filed a suit for $25,000 against United States Senator T. C. Platt and the United States Express company, claiming that while she was in the postoffice department in Washington she rendered service to the company by tipping off the inside working of the department by forecasting Postmaster General Wynne's report of May, 1902, a recommendation of the post check system, thus saving the express company several hundred thousands of dollars.

ADVERSE CONDITIONS CONFRONT PEARY.

St. Johns, N. F., Sept. 7.—The Peary expedition's auxiliary steamer Erik, returned here from Cape Sabine, Greenland, last night, reporting that the Arctic ship Roosevelt with Commander Peary on board, left Cape Sabine for the north, Aug. 21. The officers of the Erik fear the Roosevelt will not get very far north this winter, conditions, in the northern waters being very adverse. Ice floes are unusually heavy already, and much bad weather has prevailed. On the voyage to Greenland, the Roosevelt proved an eminently satisfactory vessel.

Malta-Vita

"The Perfect Food"

Now 10c.

Contains all the elements necessary to nourish body, mind and muscle—producing that healthy, robust condition which is admired so much, especially in children.

Get some to-day. It's delicious.

WORK FOR MASTER

Failure to Get Crowd Does Not Chill Salvationists.

Meeting at First Methodist Church Turned Into Praise Service.

The lecture by Commissioner Kilbey of the Salvation Army, "Through the War With Boer and Briton," did not take place last night, for the reason that the audience fell far short of expectations. Less than seventy-five people were present in the First Methodist church, which had been engaged for the evening.

"Evidently," said one of the army officers, "the English-speaking people do not take as much interest in religious matters as the Scandinavian element."

And so it would seem, for the greater number of those present were Scandinavian. The commissioner proceeded with a religious service, saying that he believed it better fitted to that sized crowd present than would be the lecture. The speakers of the evening were Commissioner Kilbey and Col. Miles, both of whom are enthusiastic workers for the Master, and whose success in the work one does not wonder over, after hearing them. The small crowd present, in view of the expectations of a goodly house, did not dampen their spirits in the least, but they went ahead with all the fervor of enthusiasts for their work. Maj. Fina, a member of the party, and who is secretary of the department of work among young people in the army, sang several solos, accompanying himself on an accordeon. He sang well, too.

Commissioner Kilbey spoke of the peace of mind of the true Christian, and said that while people outside of the fold think they are happy, they never reach the stage of contentment and calmness of mind during sinful life that they reach when they have given their hearts to God and their service to Him.

"Right living," said the commissioner, "will bring you peace. I gave my heart to God thirty years ago, and I will heartily endorse it from my experience. When you are working for God, to bring your fellow-men to see the right, there is a great peace in your soul; there is no worry about yourself, and the only worry you have is to see your fellow-man taking the wrong road. You have no anxiety about your own welfare, for you are willing to trust that to God's care, but you have the greatest anxiety to see others do the same, and it grieves you when you see them go wrong."

Commissioner Kilbey spoke strongly against the liquor habit. He said that he has seen so many men downed by it and none benefited, that he cannot see why people will meddle with it at all. He spoke in warning for the young people to keep away from it.

Col. Miles, in opening his address, said that what one sets his or her mind to get, they will get at least in measure. If one sets his mind to get money, lays out his plans and doggedly follows them, he will in a measure acquire much of this world's goods; and other objects in life are obtained in the same way. Therefore, he said, the man who has fallen the lowest, by exercising determination can drag himself away from his evil surroundings, even when he thinks he is irredeemable, and set his feet upon the Rock and becomes a servant of God. Col. Miles said that he believes in the old-time hell of brimstone and fire, but he does not believe it is a punishment provided by God, but a consequence of sin.

ADVERSE TO CATHCART

Acting Commissioner Fimple Gives Decision In Beaudette Case.

Bemidji, Minn., Sept. 7.—News has been received from Washington that Acting Commissioner Fimple of the general land office has decided adversely to the Beaudette Townsite company and Homesteader Cathcart in their contention for the land upon which that flourishing village is located near the Minnesota-Canadian line.

The decision holds that the land in controversy belongs to the Minnesota & International Railway company by virtue of an act of congress giving the company certain grants in the event of its filing its maps of definite location and completing its main line within a given period. The railroad company fulfilled these conditions, and hence gets the first decision.

An appeal has been taken by the townsite company and Cathcart direct to the secretary of the interior. Cathcart was the original settler on the land before it had been opened for settlement. After it was opened there were other entries made, and a fierce fight over possession ensued. It was during this period that Matt Gannon was shot and killed.

The townsite people contend that all the railway company is entitled to is an easement and right-of-way. The case was tried a year ago before the Crookston land office.

15 Hours to Houghton

VIA BOOTH LINE.

Leave Duluth Wednesday and Friday 5 a.m.

One Way $5; Round Trip $9

Meals and Berth Included.

LITTLE GIRLS BITTEN.

Mad Dog Terrorizes Anoka County Community.

Anoka, Minn., Sept. 7.—In view of her mother, who was making a frantic but futile effort to rescue her, the 3-year-old daughter of Mrs. Ernest Bennett of Oak Grove was attacked by a mad dog, who time and again buried its fangs in the child's forehead.

The dog had previously attacked and bitten another little girl named Trodjar.

Mrs. Bennett was coming home in a buggy from St. Francis. When near home she saw a big dog, with bloodshot eyes and bloody froth drooling from his loosely-hanging jaws. Her children were in the yard at play, and she made a frantic effort to reach them, but before she could do so the dog had thrown the little girl to the ground and inflicted several wounds in her forehead.

The dog then started for a child of Walter Gaslin, but Mr. Gaslin succeeded in getting the child out of harm's way. The dog then bit another dog belonging to Herbert Breyam. George Seelye secured a shotgun and, after pursuing the animal for a mile, killed it.

The Bennett girl was hurried to a physician, who dressed the wounds. Fears are expressed that the bites may prove fatal to both girls.

PICNIC SUNDAY.

Labor Day Program at Zenith Park.

The Labor day committee will meet tonight at the Trades' assembly hall and decide as to the celebration of Labor day next Sunday. It is quite likely that the events provided for in the program will take place at Zenith Park, instead of Fond du Lac, for the reason that transportation will be much easier, the distance being less. In such case those who go will take cars to West Duluth, and from the foot of Sixty-first avenue will embark on the Estelle, the Mary Mann and other ferries and barges which will be provided for the transportation of the crowd. This will also make the matter inexpensive.

There will not be a parade, but the field sports scheduled in the program postponed from last Monday, will be pulled off and the prizes awarded. It is expected that the picnic will be largely attended.

APPEAL FILED

From Verdict For $6,000 For Personal Injuries.

Crookston, Minn., Sept. 7.—(Special to The Herald.)—Rider Wardner of East Grand Forks, who secured a judgment against the Great Northern Railroad company at the last session of district court for personal injuries sustained in an accident at Grand Forks, will have to fight the case through the supreme court, as Attorneys Countryman and Wilkinson, for the railroad, have filed an appeal.

Wardner was injured severely on May 21, 1904, by the collision of a Great Northern train with a farm wagon at Grand Forks, and it is claimed that he never will entirely recover from the effects of his wounds. Suit was started for $45,000, and the jury returned a verdict of $6,000.

An addition to the Polk county jail, to accommodate the increased number of prisoners and provide room for the steam boilers, is being erected at a cost of $8,000, and will be completed this fall in time for occupancy before the meeting of the grand jury. The county commissioners are seriously considering the installation of an electric lighting plant.

ENRICHED BY MINE

Are H. F. Samuels and His Divorced Wife.

Wallace, Idaho, Sept. 6.—H. F. Samuels and his divorced wife, Mrs. Hattie L. Samuels-Bickerton, have each disposed of their 1-64 interest in the famous Hercules mine for $62,500 apiece. The Paulson-Hutton combine purchased both interests and now control the rich property by a 1-34 interest.

The past year the total dividends from the property have been $48,000 monthly. Mrs. Bickerton receiving $750 for her small interest. The great profits are made entirely from the crude ore as it is taken from the mine.

There's Strength In It

When you want a system-builder, a general strength-giver, an alleviator for "tired feeling," you can't do better than drink Moose Brand Beer several times a day. Of course, it is a palatable beverage, but it is more—a tonic of strength for the strong, an invigorator for the weak.

Duluth Brew'g & Malting Co

Either 'Phone No. 241.

DANDRUFFOMO

Hair Tonic and Shampoo

A LIQUID SOAP PREPARED ESPECIALLY FOR THE HAIR.

Sold under a guarantee to cure or money refunded

If you have trouble with Dandruff, Falling Hair, Itching Scalp, Eczema, hair dry and splitting at the ends, or if the hair does not grow, try a bottle of DANDRUFFOMO.

It costs no more than soap. Take Coupon to any druggist in Duluth or Superior and get a large $1.00 size bottle for 50c. This sale is for an advertisement only, so be wise and get it today while the sale is on. There is more Dandruffomo used than all other hair tonics and shampoos combined, because Dandruffomo is a Shampoo and Tonic all in one. Those who have tried other preparations without obtaining results are especially invited to try Dandruffomo. If after using the first time you are not satisfied, bring it back and get your money.

Cut Out This Coupon. Worth 50c to you.

THIS COUPON

and 50c will buy one $1.00 bottle of DANDRUFFOMO at any drug store.

This coupon is not good after Oct. 2. Not more than three bottles sold to one customer.

Trade supplied by

L. W. LEITHHEAD DRUG CO.

ASBESTOS GOODS.

ASBESTOS
Pipe and Boiler Covering—Roofing—Packing—Cement—Paper.
A. H. KRIEGER.
228 West Michigan St.

CANDIES.

John Wahl Factory.
National Candy Co.
Manufacturers and Jobbers of
CONFECTIONERY
John Wahl, Mngr. 7-13 19th Avenue W.

ENG'RS, F'NDERS, MACHINISTS.

National Iron Co.,
Manufacturers
HOISTING ENGINES, STRUCTURAL AND ORNAMENTAL IRON WORK.

FRUITS AND PRODUCE.

Knudsen-Ferguson Fruit Co
General Commission Merchants.
Wholesale Dealers and Jobbers in Foreign and Domestic Fruits, Vegetables, Butter, Eggs, Cheese, Etc.
218-220 WEST MICHIGAN ST.

HARDWARE.

KELLEY-HOW-THOMSON CO
HARDWARE.
LUMBERMEN'S AND MILL SUPPLIES.

LUMBER and INTERIOR FINISH.

Scott-Graff Lumber Co
Manufacturers of Lumber, Sash, Doors, Mouldings.
OFFICE AND STAIR WORK.

RUG FACTORY.

Interstate Rug Co.,
L. SINOTTE, Prop.
The only rug manufacturers and carpet cleaning establishment in Duluth.
1701-03 West Michigan St.
Both Phones.

ART GLASS AND MIRRORS.

St. Germain Bros.
ESTABLISHED 1891.
Manufacturers of art, leaded and metal glass for churches, residences and public buildings. All kinds of plain and beveled French mirrors. Designs and estimates on application.
OLD MIRRORS RE-SILVERED.

CIGARS.

RON-FERNANDEZ CIGAR CO.
"LaLINDA" a domestic cigar.
"LaVERDAD" clear Havana
102-104 W. Mich. St.

FISH, OYSTERS AND POULTRY.

Tucker-Overman Co.
(Incorporated.)
General Commission Merchants, FISH, OYSTERS AND POULTRY.
212 West Michigan Street., Duluth, Minn.

GROCERS.

Stone-Ordean-Wells Co.
"A GREAT HOUSE IN A GREAT LOCATION."
Importers, Manufacturers, and Wholesale Grocers.
Horse Dealers.

HARDWOOD FLOORING.

Hardwood Flooring
Interior Finish, Doors, Sash, Frames.
C. B. Woodruff,
LUMBER.
817 Garfield Ave. Warehouse 22nd Ave. East.

MACHINERY AND IRON.

Duluth Iron & Metal Co
Dealers in
Relaying Rails, Bar Iron and Steel. Iron and Steel Scrap. Spikes and Bolts.
200 to 300 East Michigan Street.
Telephones 91.

RUBBER AND STEEL STAMPS.

Consolidated Stamp & Printing Co
Badges, Banners, Buttons | Stencils, Notary and Corporate Seals
Steel Die Embossing and Card Engraving.
14 North Fourth Ave. W. Both Phones.

BARBERS' SUPPLIES.

F. L. STODDARD.
BARBER SUPPLIES AND FURNITURE.
CUTLERY GRINDING.
107 Lake Avenue South.
Both 'phones.

CIGAR BOX FACTORY.

Minnesota Cigar Box Co.
Manufacturers and Dealers in
CIGAR BOXES,
Cigar Box Labels and Cigar Manufacturers' Tools and Supplies.
Zenith Phone 1195. No. 30 First Avenue W.
PETER J. VANVICK, Prop.

FLOUR AND FEED.

C. S. PROSSER & CO.
Members Duluth Board of Trade.
WHITE ROSE FLOUR
FLOUR, FEED, HAY, GRAIN AND SEEDS.
Both Telephones 451.
114-116 EAST MICHIGAN ST.

Wright-Clarkson Mercantile Company
IMPORTERS—
Wholesale Grocers, Manufacturers.

HATS AND CAPS.

BLAKE & WAITE COMPANY
WHOLESALE
HATS, CAPS, GLOVES AND FURS.
LUMBERMEN'S SPECIALTIES!

MATCH FACTORY.

Union Match Co.
Manufacturers of
Doll House Matches,
West Duluth.

SHOWCASE FACTORY.

DULUTH SHOWCASE FACTORY,
Showcases, Bar, Barber, Office and Store Fixtures.
1610 West Michigan St.
Zenith Phone 1260. Peter M. Carlson, Prop.

BOOTS AND SHOES.

PHILLIPS-BELL SHOE CO.
Manufacturers and Jobbers of BOOTS AND SHOES.
Wales Goodyear Rubbers.

COLD STORAGE & COMMISSION

C. E. PEASLEE, Pres. and Mngr.
GEO. MACAULAY, Sec. and Treas.
THE VICTOR COMPANY,
Cold Storage and General Commission.
Wholesale dealers in Butter, Eggs, Cheese and Country Produce.
202-204 West Michigan Street.

DULUTH
Is the natural jobbing center of the Northwestern states.
You Save Money, Get Better Goods,
You Save Time, Get Better Prices,
You Save Freight, Get Better Service.
Northwestern merchants are not alive to their best interests when they fail to patronize Duluth
JOBBERS

MATTRESS MANUFACTURERS.

Duluth Bedding Co.
ALL KINDS OF MATTRESSES MADE TO ORDER.
EXPERT REPAIRING.
733 W. Mich. St. Zenith Phone 1732

STEEL CEILINGS.

DEETZ & CO.,
Manufacturers of
Galvanized Iron Cornice,
Fire-Proof Doors and Shutters, Galvanized Iron Skylights, Etc.
Ventilating Pipes, Steel Ceilings, Smokestacks
ROOFING.
Phone 793. 406-408 East Superior St., Duluth, Minn.

BOX FACTORY.

Duluth Box Manufact'g Co.
(Incorporated)
54th Ave. W. & Polk St., West Duluth, Minn.
Nearly all firms on this page use our Boxes.
Packing Boxes, Box Shocks, Beer Cases, Pop Cases, Cratings, Chicken Coops, Etc.
Offices—113 W. Mich. St., and at Factory.

CROCK'RY, GLASS AND LAMPS.

H. A. CUTCALT,
Crockery, Lamps and Glassware.
MESABA BLOCK.

MEN'S FURNISHING GOODS.

Christensen-Mendenhall-Graham Co.,
Manufacturers and Jobbers of
Men's Furnishing Goods.
Lumbermen's and Miners' Wear a Specialty.
514-516 West First Street.

DULUTH CORRUGATING & ROOFING CO.
Manufacturers of
Metal Ceilings, Corrugated Iron, Cornices, Skylights, Etc. Fire-proof Doors and Shutters.
126-130-132 East Michigan Street.

BRASS WORKS.

DULUTH BRASS WORKS
Manufacturers of.... BRASS GOODS, BRASS CASTINGS, BABBITTS.

DOVE-TAIL BOX FACTORY.

C. J. PETRUSCHKE,
Manufacturer of and dealer in
BOX SHOOKS, CRATES AND LUMBER
For buildings of all descriptions. Get our prices before building.
BEER CASES A SPECIALTY.
Factory: Cor. of 50th Avenue and Main Street, West Duluth, Minn.
Old 'phone 3090-L and 3081-M.

NOTIONS, OFFICE SUPPLIES.

Tupper-Quigley Co.
George L. Tupper. Robert A. Quigley.
Wholesale Notions and Office Supplies.
325 W. Michigan Street. DULUTH, MINN.
Old Phone 1502.

STATIONERY AND NOTIONS.

DULUTH PAPER AND STATIONERY CO.
—WHOLESALE—
Stationery, Notions and Paper.
18-20 W. Michigan Street.

BUILDERS' MATERIALS.

Thomson & Dunlop,
JOBBERS OF
Builders' and Painters' Supplies.
Samuel Cabot's, Shingle Stains.
Mantels, Fireplace Fixtures.
226-228 WEST MICHIGAN ST.

DRUGS.

LEITHHEAD DRUG CO.
Drugs and Druggist Sundries
223-227 South 5th Ave. W.

FOUNDERS AND MACHINISTS.

CLYDE IRON WORKS
of Logging Tools and Steam Log Loaders.

GROCERS.

Gowan-Peyton-Twohy Co.
WHOLESALE GROCERS.
"THE YOUNG GIANT."

KNITTING MILLS.

NELSON BROS.' KNITTING MILLS
Manufacturers of Knitted Goods.
2101-2103 W. Superior St.

PAPER.

Zenith Paper Co
Manufacturers Wholesale
Paper and Stationery.
Building and Roofing Paper.
222-224 West Michigan Street.

WALL PAPER.

H. A. HALL & CO
WALL PAPER.
119 EAST SUPERIOR STREET.

DRY GOODS.

PAINE & NIXON CO.,
Dealers in
Building Materials of every description.
PLATE AND WINDOW GLASS, Mirrors, and brick of all kinds.
106 WEST MICHIGAN ST.

F. A. Patrick & Co.,
WHOLESALE DRY GOODS.
ALSO MANUFACTURERS.
"Best Located."

FRUITS AND PRODUCE.

Fitzsimmons-Derrig Co.
Commission Merchants.
Importers and Wholesale Dealers. Foreign and Domestic Fruits.
122-124 West Michigan Street.

HARDWARE.

MARSHALL-WELLS HARDWARE CO.
HARDWARE, IRON AND STEEL MERCHANTS.

Northwestern Knitting Mill Co.,
Manufacturers and Knitters of
Sweaters, Jackets, Skirts, Etc.
20 East Superior Street, Duluth, Minn.

PLUMBING & HEATING GOODS.

Crane-Ordway Co.,
12 West Michigan Street.
Manufacturers of Pipe, Fittings, Valves and Steam Goods.
Jobbers of Plumbers', Steam and Gas-fitters' Supplies.

CANDIES.

DULUTH CANDY CO.
Candy Manufacturers.
No. 20 East First Street.

ELECTRICAL SUPPLIES.

BURGESS ELECTRIC CO.,
312 West First Street.
Electrical Supplies of all Kinds
Manufacturers of Gas, Electric and Combination Chandeliers.

The Thos. Thompson Co.
Wholesale Fruits and Produce and General Commission Merchants.
126-128 West Michigan Street.

Glaskin-Comstock Co
MILL, MINING AND RAILROAD SUPPLIES.
RUBBER GOODS OF ALL KINDS
LEATHER BELTING.
CORDAGE AND WIRE ROPE.

LEATHER AND SADDLERY.

Wholesale manufacturers
HARNESS, COLLARS, ETC.
SCHULZE BROS. CO.
Jobbers
SADDLERY HARDWARE,
Leather and Shoe Findings.

PROVISIONS.

THE BRIDGEMAN & RUSSELL CO. COLD STORAGE
Butter, Eggs, Milk, Cheese, Cream.
—16 WEST FIRST STREET—

PLANS FOR WINTER

Y. M. C. A. Preparing to Open Gym and Night School Classes.

Series of Free Medical Lectures on Interesting Subjects.

Plans for the opening of the regular fall and winter work of the Duluth Y. M. C. A., have been announced by the secretary, Phil Bevis.

The association will commence its regular winter's work on Oct. 2, when both the gymnasium classes and the night school classes will be resumed.

Frank Maxwell, the physical director, has arranged the gymnasium classes in such a manner that everybody can be accommodated. There is one class for business men that meets on Mondays, Wednesdays and Fridays from 5 to 6 p. m.

Another class will meet at noon on Tuesdays, Thursdays and Saturdays, and still another in the evening at 8 o'clock, and again at 9:30, so that any person who desires to do so can find some hour that will be convenient for him.

The night school classes will also open on October 2. Some of the subjects that will be taught this winter are: bookkeeping, penmanship, stenography, typewriting, commercial arithmetic, mechanical drawing, architectural drawing, electricity, English grammar and reading and spelling for foreigners.

The association has also arranged for a series of ten free medical lectures to be given this fall. The lectures will be delivered by prominent physicians in the city, and any men whether members of the association or not, may attend. Some of the subjects are: "Contagious Diseases and How to Avoid Them," "Consumption," "Pneumonia," "Appendicitis," "The Eye and Its Care," "The Teeth and Their Care," "The Ear," "First Aid to the Injured."

The Missouri club, which is the name of the debating society, has also plans for the formation of a senate, on the lines of the national senate at Washington. Parliamentary law will be closely followed, and the debates in the club will be carried on in the established form. The club membership will be limited to fifty, and they will be divided into two parties, with a speaker and a leader for each party.

Special arrangements are also being made for a number of social evenings during the winter months, and the regular Saturday night entertainments will probably be resumed.

The association has organized a male glee club and also a singing class for those who desire to learn to sing.

Apitezo
gives strength and rosy health

BASEBALL.

National League.

STANDING.

	Played.	Won.	Lost.	Pct.
New York	120	86	34	.717
Pittsburg	129	85	44	.659
Chicago	127	73	54	.575
Philadelphia	122	64	58	.525
Cincinnati	124	61	63	.492
St. Louis	128	50	78	.391
Boston	124	41	83	.330
Brooklyn	121	37	84	.306

PHILADELPHIA, 3; BROOKLYN, 0.

Philadelphia, Sept. 7.—Pittinger held Brooklyn down to two hits and shut them out. Attendance, 1,703. Score:

		R	H	E
Brooklyn	0 0 0 0 0 0 0 0 0	0	2	1
Philadelphia	0 0 0 0 3 0 0 0 x	3	8	0

Batteries—Eason and Bergen; Pittinger and Dooin. Umpire—Bauswine.

American League.

STANDING.

	Played.	Won.	Lost.	Pct.
Philadelphia	117	72	45	.615
Chicago	119	69	50	.580
Cleveland	121	64	57	.529
New York	113	59	54	.522
Boston	116	59	57	.505
Detroit	122	59	63	.484
Washington	116	47	69	.406
St. Louis	120	43	77	.359

PHILADELPHIA, 2; BOSTON, 1.

Boston, Sept. 7.—Batting rallies in the final inning enabled Philadelphia to win a close and well-played game here yesterday by the score of 2 to 1. Attendance, 7,000. Score:

		R	H	E
Boston	0 0 1 0 0 0 0 0 0	1	6	0
Philadelphia	0 0 0 0 0 0 0 1 1	2	8	0

Batteries—Barry and Criger; Plank and Powers. Umpire—Hurst.

CLEVELAND, 6; ST. LOUIS, 4.

Cleveland, Sept. 7.—Cleveland broke even in the series with St. Louis, knocking Buchanan out of the box. Attendance, 6,014. Score:

		R	H	E
Cleveland	0 2 1 0 2 1 0 0 x	6	14	2
St. Louis	0 1 0 0 1 0 2 0 0	4	12	3

Batteries—Rhoades and Clarke; Buchanan, Ables and Spencer. Umpires—Connolly and Connor.

NEW YORK, 2; WASHINGTON, 0.

Washington, Sept. 7.—Adams and Griffith had a fine pitchers' battle yesterday, neither the locals or New York scoring until the last inning, when the latter succeeded in getting two men over the plate. Attendance, 2,000. Score:

		R	H	E
Washington	0 0 0 0 0 0 0 0 0	0	7	3
New York	0 0 0 0 0 0 0 0 2	2	5	0

Batteries—Adams and Heydon; Griffith and McGuire. Umpire—Sheridan.

CHICAGO WINS TWO.

Detroit, Sept. 7.—After winning four games in two days from Chicago, the Detroits were shut out twice yesterday by that team. The result of the second game puts Smith in the no-hit class, as not a local player even came near landing on him safely. Wiggs and Disch were hit hard and often. White pitched fine ball in the first game and held the locals safe throughout, while Chicago bunched enough safe ones on Kitson to win. Attendance, 3,500. Scores:

First game—

		R	H	E
Detroit	0 0 0 0 0 0 0 0 0	0	4	3
Chicago	0 1 0 0 0 0 0 1 0	2	7	5

Batteries—Kitson and Drill; White and Sullivan. Umpires—O'Loughlin and McCarthy.

Second game—

		R	H	E
Detroit	0 0 0 0 0 0 0 0 0	0	9	3
Chicago	3 1 0 0 5 1 0 0 0	15	12	0

Batteries—Wiggs, Disch and Doran; Smith and McFarland. Umpires—O'Loughlin and McCarthy.

American Association.

STANDING.

	Played.	Won.	Lost.	Pct.
Columbus	137	91	46	.664
Milwaukee	135	83	52	.615
Minneapolis	134	78	56	.582
Louisville	136	71	65	.522
St. Paul	135	65	71	.474
Indianapolis	136	62	74	.456
Toledo	137	51	86	.372
Kansas City	134	42	92	.313

TIE AT MINNEAPOLIS.

Minneapolis, Sept. 7.—It was in the ninth inning of a listless game, which was called on account of darkness in the tenth, that Minneapolis woke up and landed on Eels of Kansas City for anything like hits which counted for something. Attendance, 500. Score:

		R.	H.	E.
Minneapolis	0 0 0 0 0 1 0 0 1 0	2	7	1
Kansas City	0 0 0 1 0 1 0 0 0 0	2	8	3

Batteries—Thomas, Kellum and Marshall; Eels and Butler. Umpires—Haskell and Sullivan.

MILWAUKEE, 8; ST. PAUL, 3.

St. Paul, Sept. 7.—Although St. Paul outhit Milwaukee yesterday. They did not bunch their safe ones and Milwaukee, aided by a number of costly errors, won the game, 8 to 3. Attendance, 900. Score:

Milwaukee	0 2 0 1 2 0 1 0 0	8	11	1
St. Paul	0 0 0 0 0 0 0 3 0	3	13	5

Batteries—Slagle, Sessions and Noonan; Hickey and Beville. Umpire—King.

LOUISVILLE, 9; INDIANAPOLIS, 6.

Indianapolis, Sept. 7.—Indianapolis lost yesterday's game to Louisville by a score of 9 to 6. Morgan lost the game in the final inning by his wildness. Attendance, 400. Score:

		R.	H.	E.
Indianapolis	0 1 0 0 2 0 3 0 0	6	8	5
Louisville	0 0 0 1 3 0 1 0 4	9	7	3

Batteries—Morgan and Weaver; Ferguson, Morgan and Stoner. Umpire—Kane.

SUPERIOR DEFEATED

Fast Hibbing Independent Team Trounces the Leaguers Badly.

Superior's misfit aggregation was badly trounced by the fast Hibbing team yesterday by the score of 14 to 2.

Sorenson was hammered for fifteen safe hits by the independent team, and rank errors by the leaguers helped to pile up a big score.

The Superior men were scheduled to play another game today, but the trouncing was too much for them, and they left Hibbing this morning in spite of Manager Brady's efforts to keep them for a second game.

The score:

		R.	H.	E.
Superior	0 2 0 0 0 0 0 0 0	2	6	9
Hibbing	4 0 1 0 4 1 2 2 x	14	15	2

Batteries—Freeman and Kleffman; Sorenson and Kelley. Struck out—By Freeman, 7; by Sorenson, 2.

FALL TOURNAMENT.

Golfers Are Competing For the Club Championship.

The annual fall tournament for the championship of the Northland Country club is now in progress.

Thirty-two players were entered in the qualifying round, but only the sixteen making the lowest scores will continue in the race.

The following is a list of those who qualified for the championship round, together with the scores made in the qualifying round: W. W. Walker, 92; L. J. Hopkins, 96; E. P. Towne, 97; William Dalrymple, 98; T. W. Hoopes, 98; P. J. Brown, 101; Ward Ames, Jr., 102; W. G. Hegardt, 104; F. L. Finkenstaedt, 105; D. G. Cutler, Jr., 104; E. P. Alexander, 105; W. B. Silvey, 106; Fred White, 107; George C. Stone, 111; A. W. Hartman, 112; Daniel Waite, 114.

The first round will be completed this week, and the eight winners will enter the second round for the championship. The drawings for the first round are as follows: Alexander vs Brown; Towne vs. Cutler; Dalrymple vs. Finkenstaedt, Hegardt vs. White; Silvey vs. Ames, Walker vs. Hartman, Waite vs. Hopkins.

IRVING'S
Buchu Wafers
Are unequalled as a kidney help. They contain just what is wanted to remove the disease, help the sore spot and strengthen the
Kidney and Urinary Organs
PRICE 50 CENTS.
Sold by KUGLER, Your Druggist, 108 West Superior St., Duluth, Minn.

STATE FAIR RACES.

Dan Patch to Pace Again Next Saturday.

St. Paul, Sept. 7.—Another large crowd witnessed two harness and two running races at the Minnesota state fair yesterday. Results:

The 2:18 pace, purse, $1,000. Onward Star won third, fourth and fifth heats and race. Axtella Wilkes, second; Red Star, third. Windhorst, The Elk and Glenesa also started. Time, 2:10¾; 2:12¼; 2:10¼; 2:12; 2:12¼.

The 2:14 trot, purse, $1,000. Miss Adrian won ast three heats and race; Pat Ford, second; Belle C, third. Shadle Battie, Alionetta and Colonel also started. Time, 2:11¾; 2:09¼; 2:10¼; 2:12.

Half mile running, purse, $200: Sam F. won; Julia Arthur, second; Teller, third. Soundly also ran. Time, 51½; 51½; 50⅝.

One mile, selling, purse, $250; Mary Glenn won; Tickfull, second; Nico, third. Chemist and H. Lubirman also ran. Time, 1:47.

Minneapolis, Sept. 7.—Minnesota State Fair association has arranged with M. W. Savage, the millionaire owner of Dan Patch, the world's champion pacer, to pace his horse against his own record, 1:56, for a purse of $10,000 on Saturday of this week.

SEVEN-YEAR-OLD BOY

Died at Eveleth as Result of Scalds.

Eveleth, Minn., Sept. 7.—Dominic Belussel, a 7-year-old orphan, living at the home of James Marra, died at noon yesterday from scalds received Sunday. He dodged under a pan of hot water which a 12-year-old girl was carrying and upsetting it, received the contents. The mother died last winter at St. Mary's hospital of tuberculosis, and Dominic, with two brothers, has been a part of the Marra family. They have been looked after by Humane Agent H. C. Withrow.

REPUBLICANS

Of Maryland Want No Social Equality of Races.

Baltimore, Sept. 7.—The Republican state convention, which met here yesterday, was presided over by Secretary of the Navy Charles J. Bonaparte. The "disfranchisement amendment" to the state constitution was denounced in the platform adopted, which also said, in part:

"The Republican party of the state of Maryland favors no social equality among the races, favors no negro domination over the white people here or elsewhere, and can be depended upon to guard against the establishment of either of these conditions here in Maryland with equal safety and with greater sincerity than from a partisan organization that wears the mantle and usurps the name of democracy, as understood in its best and broadest sense in this land."

The platform is said to have been written by Secretary of the Navy Bonaparte and redrafted by Congressman Sidney E. Mudd. Chairman J. E. Hanna was reelected unanimously.

NEW JERSEY MAN WINS THE WIMBLEDON CUP.

Seagirt, N. J., Sept. 7.—The Wimbledon cup match, one of the most important of the tournament now in progress under the auspices of the National Rifle association, was won by First Lieut. Tewes of the New Jersey infantry. His score was eighty-four out of a possible hundred. Last year Lieut. Tewes was second in this match with a total of eighty-five, and the winner was Dr. George Cook, of Maryland, who had eighty-eight points to his credit. New Jersey captured all the honors yesterday. The Wimbledon cup was presented to the National Rifle association, twenty years ago by the National Rifle association of Great Britain. It is valued at $500.

FELL FROM FERRIS WHEEL

St. Paul, Sept. 7.—Falling fifty feet from the top of a Feris wheel at the state fair grounds, Mrs. Frank Seventhal of Eau Claire, Wis., was almost instantly killed at 4 o'clock yesterday afternoon, and her husband received injuries which may prove fatal.

It is thought that the accident was caused by a defective fastening on the wicker carriage in which Mr. and Mrs. Seventhal were riding. The car had just reached the highest point in the wheel when a casting broke and they were thrown to the ground.

Mrs. Seventhal struck the ground on her head, receiving a deep gash back of the ear and sustaining internal injuries, from which she died at the Emergency hospital. Mr. Seventhal sustained fractures of the right leg above the knee and of the right elbow. He was removed to St. Joseph's hospital, where it was stated that he may recover.

Several thousand people witnessed the accident and the occupants of the other cars in the Ferris wheel were terror stricken. Women and children screamed to C. G. Gill, proprietor of the wheel, to let them out of the cars. Mr. Gill left the grounds with his invalid wife, whom he had taken in a chair to see the fair.

Coroner A. W. Miller will make an investigation to see whether the accident was due to carelessness on the part of any persons. Dr. Miller inspected the wheel after the accident and discovered several defects, such as rusted and bent bolts.

PROVISIONS OF TREATY

Beginning to Be Carried Out By Russia.

St. Petersburg, Sept. 7.—The news of the signing of the peace treaty resulted immediately in an unwonted outburst of active work at the foreign office. All the articles of the treaty were copied yesterday. Each ministerial department will be supplied with an official copy. The carrying out of the provisions will be proceeded with at once. Even yesterday some orders to this effect were given.

Don't Neglect to Cleanse the System
The bowels become sluggish when poisonous and waste matters accumulate. The first result is
CONSTIPATION
then worse ills follow.
Hunyadi János is an unequalled remedy for Constipation and resulting ailments. Prompt action, speedy and gentle relief. Take half a glass on arising. Drink warm for best results.
Hunyadi János
Natural Laxative Mineral Water,
is just as Nature made it—pure, wholesome, odorless, uniform in composition, and unvarying in results. Used all over the world for Constipation and kindred evils.
Say distinctly "Hunyadi János."
The ONLY Natural Laxative Mineral Water awarded the Grand Prize at St. Louis Exposition, 1904.

Woman's Nightmare

No woman's happiness can be complete without children; it is her nature to love and want them as much so as it is to love the beautiful and pure. The critical ordeal through which the expectant mother must pass, however, is so fraught with dread, pain, suffering and danger, that the very thought of it fills her with apprehension and horror. There is no necessity for the reproduction of life to be either painful or dangerous. The use of **Mother's Friend** so prepares the system for the coming event that it is safely passed without any danger. This great and wonderful remedy is always applied externally, and has carried thousands of women through the trying crisis without suffering.

Mother's Friend

Send for free book containing information of priceless value to all expectant mothers.
The Bradfield Regulator Co., Atlanta, Ga.

Oh how Good!

FITGER'S BEER

SEND TO THE BREWERY FOR A CASE OF SATISFACTION

FITGER BREWING CO. DULUTH, MINN.

NERVOUS DEBILITY

Brought on by Abuse, Excesses or Overwork, is Dangerous and calls for prompt treatment. The quickest, surest and safest cure is

DR. COLE'S Creo Treatment

FOR YOUNG, MIDDLE AGED AND OLD MEN.

Nervous Debility, Varicocele, Impotency, Loss of Vitality, Emissions, Waste Urine, Enlarged Prostate, Stricture, Blood Poison, Kidney and Bladder Diseases Cured.

Pain across the small of the back, blue rings under the eyes, memory poor, nervous, feel tired, losing flesh, fearful, always expecting the worst to happen, bad dreams at night, pain in the chest, stomach out of order, constipated, loss of ambition, self-distrust, ringing in the ear, failing memory, premature decay, SPEEDILY RELIEVED. Physical wrecks made over strong, robust and healthy. Consult the Old Doctor AT ONCE.

My treatment at home is a great success. Write for free Symptom Blank.

DR. ALFRED L. COLE AND COUNCIL OF PHYSICIANS
24 Washington Ave. South, Minneapolis, Minn.
Office Hours—9 a. m. to 5 p. m. and 7 to 8 p. m. Sun.—10 a. m. to 12:30 p. m.

WE WANT

To move you in one of our large covered Vans. We can save you money.

WE WANT

To store your household goods in our new warehouse. We would be glad to have you call and inspect same.

WE WANT

To pack your goods for shipment or otherwise. We make this a business.

Duluth Van & Storage Co.

Office 210 West Superior St. Both 'Phones 492.

Burlington Route

Reduced One-Way Rates to California

Daily Sept. 15 to Oct. 31.

Write **today** for details addressing

F. M. RUGG, Northwestern Passenger Agent,
Germania Life Building ST. PAUL.

ORDER IS ISSUED

For Confiscation of All Liquor Within "Indian Country."

Three Hundred Deputies Would Be Required to Enforce It.

St. Paul, Sept. 7.—Word was received yesterday at the office of United States District Atorney Haupt of the issuance of an order by the interior department at Washington for the confiscation of all liquor found within the limits of the "Indian country." The district attorney received a communication from Maj. Scott, acting Indian agent at Walker, and it is expected that a formal notice will be received from the United States attorney general in a day or two.

United States officials at St. Paul say that the execution of the order will drive out of business several hundred retail saloonkeepers and at least two wholesale dealers. United States Marshal Grimshaw says that Crookston, Bemidji, Walker, Fosston and Cass Lake will be principally affected. Marshal Grimshaw says:

"The seizure and confiscation of all liquors in Indian lands in Minnesota includes two wholesalers and about 400 retailers, and would involve over $200,000 worth of liquor. To enforce the order thoroughly would require about 300 special deputies. Without knowing anything in regard to the mater, I would presume that the court and the United States district attorney would wait until the Minnesota case now in Washington directly bearing on this subject was decided."

United States District Attorney Ewert said "The wide reaching effects of this order of confiscation is due to the fact that the law under which it is made relates to all of the territory covered in the treaty of 1850. Since that date most of this land has passed out of the hands of the Indians, but there has been no legislation exempting the lands disposed of by the Indians from the operation of the law, and the order thus affects Crookston, Bemidji, Fosston, Cass Lake, Walker and a large number of other cities in the territory affected by that treaty.

"The federal laws provide for the allotment to the Indians of tracts of land, which, however, do not become the absolute property of the allottees until after the lapse of twenty-five years, provided, however, that in case of the death of an allottee, his heirs may dispose of the lands. The law states that the title thus acquired from the allotte directly after the expiration of the time limit shall be as good a title as could be obtained from the government directly. It then becomes the absolute property of the grantor.

"The question which has risen under this law from the acquisition of large tracts of the land in the Indian country by white men is whether or not such purchase exempts the land from the provisions of the law forbidding the sale of intoxicating liquors in the Indian country. The people who have purchased the lands claim that, having acquired a title as good as could be obtained from the government itself, they are at liberty to use the land for such purposes as they please, and a large number of saloons have been running in that territory for years."

BRIEF TELEGRAMS.

A. F. Warden, chairman of the Wisconsin Democratic state committee, has resigned that office, because of his removal to Oklahama. Secretary Lewis has called a meeting of the committee for Sept. 14, when a successor to Mr. Warden will be chosen.

Capt. Taggart was on the stand, yesterday, in the divorce proceedings at Wooster. The captain testified that on one occasion when he and his wife were living at Fort Leavenworth, he had told his wife that he would shoot Lieut. Scott if he came home with her. Another witness stated a private detective agency in Cleveland was hired to shadow Mrs. Taggart.

The sixth annual convention of the chief car inspectors and car foreman of the railroads of the United States, opened at Cleveland, Wednesday, with an attendance of 200 delegates.

President Charles F. Thwing of Western Reserve university, who returned, Wednesday, from a two months' trip in Europe and visit to Andrew Carnegie at the latter's castle in Scotland, announced that Mr. Carnegie has given $25,000 towards the establishment of a fund of $100,000 for the endowment of a chair of political economy at Western Reserve university to bear the name of the late United States Senator M. A. Hanna.

BELIEVE IT WAS CROWE

Who Shot Officer In Running Fight at Omaha, Neb.

Omaha, Sept. 7.—During a running fight between police officers and a man believed to be Pat Crowe, the alleged kidnapper of Eddie Cudahy, and a companion, just before midnight, last night, Patrolman Albert Jackson was shot through the leg and the two men made their escape. None of the other officers was injured. A large detail of officers was immediately sent to the spot to try to locate the fugitives.

The fight occurred on lower Sixteenth street, where the men were discovered by Officer Jackson in a saloon. Ever since Crowe returned to Omaha several weeks ago, Chief Donahue has had a force of officers, most of them in citizens clothing, seeking to capture him. This task was extremely difficult because none of the officers knew Crowe, Jackson being an exception. It was learned by the police, Tuesday, that Crowe was in Omaha and extra efforts were made to locate him. Jackson and Officer Leahy were sent to Lower Sixteenth street, where Crowe was believed to be. About 11 o'clock last night Jackson saw a man whom he recognized as Crowe with a companion in a saloon at Sixteenth and Dorcas streets. He sent Leahy to a telephone to secure additional officers, meantime watching the man himself. The men left the saloon just as a car carrying additional officers came up and Jackson started to follow them. Seeing that they were being followed, the two men opened fire on Jackson, emptying their revolvers, one bullet breaking Jackson's leg. The other officers started in pursuit, joining in the fusillade of shots being sent after the fugitives. The latter, however, made good a temporary escape.

Half the police force was sent to the district in which the shooting occurred and was put to work to locate and arrest the pair. This they had not been successful in doing up to midnight.

The charm of her smile is in her pretty teeth. Sensible girls know the value of

SOZODONT

Liquid, Powder or Paste.

TO DINE WITH THE PRESIDENT

Envoys Will Be Guests at Oyster Bay on Saturday.

Oyster Bay, Sept. 7.—Baron Komura and Minister Takahira, the Japanese peace envoys, it was announced by Secretary Loeb, will lunch with the president next Saturday. They will come down from New York on the yacht Sylph.

The same evening Mr. Witte and Baron De Rosen will dine at Sagamore hill. They will come from Long Island City to Oyster Bay in a private car. The reason for the Russian envoys coming by train is because of Mr. Witte's preference for railroad travel.

The following are the copies of the telegrams received by the president from Baron Komura and from Mr. Witte and Baron Rosen announcing the signing of the peace treaty between Russia and Japan:

"Portsmouth, N. H., Sept. 5.—To the president: I hasten to inform you that the treaty of peace has just been signed. Humanity is under a lasting debt of gratitude to you for the initiation and successful conclusion of the peace conference. I beg to be permitted to add my own thanks and sincere acknowledgment. "KOMURA."

"Hotel Wentworth, Newcastle, N. H., Sept. 5.—The president: We have the honor to inform you that we have this day signed the treaty of peace with Japan. It is not for us to thank you for what you have done in the cause of peace, as your noble and generous efforts has been fittingly acknowledged by out august sovereign. We can only express to you, Mr. President, and to the people of the United States, our personal sentiment of profound gratitude for the cordial reception you have done us the honor to extend to us and which we have met with at the hands of the people in this country.

"WITTE.'
"ROSEN."

Chamberlain's Cough Remedy Acts on Nature's Plan.

The most successful medicines are those that aid nature. Chamberlain's Cough Remedy acts on this plan. Take it when you have a cold and it will allay the cough, relieve the lungs, aid expectoration, open the secretions and aid nature in restoring the system to a healthy condition. Thousands have testified to its superior excellence. It counteracts any tendency of a cold to result in pneumonia. Price, 25 cents. Large size, 50 cents. For sale by all leading druggists.

COMMISSIONERS ARE MAKING PROGRESS.

Karlstadt, Sweden, Sept. 7.—The commissioners of Sweden and Norway, who are considering the question of the dissolution of the union, held two sessions yesterday. While no official statement was given out, it is understood that some progress was made and that the Norwegians requested the making of an arbitration treaty as a basis for future negotiations. Premier Michelsen of Norway said yesterday that the delay in announcing the details of the conference must not be considered as evidence of lack of progress, and that an agreement between the commissioners was probable.

POSTOFFICE CLERKS ELECT NEW OFFICERS.

Cedar Rapids, Iowa, Sept. 7.—Delegates from large cities controlled the national convention of postoffice clerks, defeating the mutual insurance scheme desired by smaller cities, and electing their candidates as follows:

President, Arthur Doughue, Chicago; vice presidents, Thomas F. Enny, Boston ;E. J. Kickenapp, Faribault, Minn.; C. L. Hennessy, Cedar Rapids; secretary, Hugh McGee, Buffalo; treasurer, H. F. Wynn, New York; sergeant-at-arms, Maurice A. Buttiner, Savannah, Ga. Savannah secured the next meeting.

$4.80 GREAT NORTHERN RAILWAY

St. Paul-Minneapolis and return.

Tickets on sale Sept. 2nd to 9th. Return limit Sept. 11th. (One admission to State Fair included.)

$20.75—Denver, Colo., and return. Tickets on sale Aug. 30th to Sept. 3rd. Return limit Sept. 12th. Extension of limit to Oct. 7th can be secured.

$11.30— Milwaukee, Wis., and return. Tickets on sale Sept. 9th to 15th. Return limit Sept. 16th.

$45.00—Portland, Or., and return. Tickets on sale daily. Return limit 90 days from date of sale. Round trip homeseekers rates to Minnesota, North Dakota and Canadian Northwest, on every Tuesday until November 1st.

For further information call at City Ticket Office, 432 West Superior street, Duluth, Minn.

The Stage.

COMING ATTRACTIONS.

LYCEUM—All next week, opening Monday evening, "Ben Hur."

"DORA THORNE."

Lovers of Melodrama Get Full Satisfaction.

Dora Thorne .. ..Miss Cuba Niblo
Lady Chartaris .. ..Miss Maud Truax
Alice Earl .. ..Bessie Dean
Ronald Earl .....Charles Caulkins
Stephen Thorne.....G. R. Robinson
Lord Rupert Earl .. ..
.. ..C. B. Barrington
Sir Sowersby .....Walter Busby
Hugh Fernly .....Bernard Craney
Richard Dacre .....Ray Laidlow
Jerry McCarty .....Frank Ritter
Mary, the nurse .....May Strong

Lovers of melodrama and paper covered novels enthused over the production of "Dora Thorne," which was given at the Lyceum last evening, and the others who were present found it a trifle more palatable than some of the plays reeking with revenge and spite which came to Duluth.

The play is a dramatization of Bertha M. Clay's novel of the same name. The program did not state who was responsible for the work, but that did not matter. Probably no one was keenly interested. During the four acts of the piece, Dora and the lordly person who becomes her husband have enough trouble to discourage any ordinary couple, but everything comes out all right in the last act, and most people left the theater well satisfied. Those who were not should not have attended.

As for the company, it is as good as the play. Possibly its members could not play a Clyde Fitch comedy satisfactorily, but when it comes to making bold declarations of love, or denouncing a villain, they convince most of their hearers.

The title role was enacted last evening by Miss Cuba Niblo, who had a bad habit of dropping her voice too low at the end of every sentence, and although she was supposed to be at least 17, she dressed last evening like an overgrown girl of 7. Her heart was evidently in her work, however.

Charles Caulkins was Ronald. He looked like a law student at the State university, but acted rather well. George R. Robinson did admirable work as old Thorne, the lodgekeeper. Ray Laidlow was sufficiently puerile in the leading juvenile role. The other male members of the cast seemed to do satisfactory work.

Miss Maud Truax was supposed to be an English noblewoman, but she acted like a leading woman in a "ten, twent, thirt" show under canvas. All of the players, with the possible exception of George R. Robinson, seemed to forget that the locale of the piece was England.

"BEN HUR."

"Ben Hur" will be at the Lyceum all of next week. While this will be the second presentation of Gen. Lew Wallace's world-famous romance in Duluth, many new surprises are in store for patrons, for the scenic and mechanical equipment to be used is the same that was used at the Drury Lane theater, London, when "Ben Hur" was first presented in England's historic playhouse, and completely captured the admiration of King Edward as well as the public of his kingdom. These effects were imported last year for the run of the play in St. Louis during the World's fair, and are destined for Portland, Or., where "Ben Hur" is scheduled to be the closing feature of the Lewis and Clarke exposition. During the past summer this entire equipment has been thoroughly renovated and overhauled by the scenic painters, and costume handlers, which insures a freshness to the stage here seldom seen with huge spectacles in the Northwest.

The present season is the seventh year for "Ben Hur." Up to the present time the playhouses throughout the country have proven too small to accommodate the thousands desirious of witnessing this stirring romance of the times of the Messiah on earth, and it is quite probable that many years will elapse before it fails to be recognized as the most important offering in American amusements. The public always enjoys a sumptuously mounted stage spectacle, gorgeously equipped and generously supplied with realistic aids and ingeniously contrived mechanism, and that is exacly what "Ben Hur" is.

MONTANA DOGS' STRANGE WHIM

Adopt Hog as Mother and Imbibe Its Characteristics.

Butte, Mont., Sept 7.—Those among the philosophers and students of evolution who maintain that growth and progress depend entirely on education, elevating example and association, and constant striving, and that if left to chance or fate retrogression will result, may point with pride to evidence of their theory that comes down from Big Sandy, Mont. The facts are vouched for by C. E. Oles, who recently returned to Butte from a visit at Big Sandy.

John Lehfeldt is the hotel keeper there. As a side line he raises hogs. He also is a dog fancier. He had a pair of full-blooded collies, and last January, while the thermometer registered 60 degrees below zero, the female brought four puppies into the world. The mother and two of the puppies died. The two survivors, growing cold and hungry before their condition was discovered, went in search of food and warmth and found both in the pigsty. They selected a big, black female, the mother of a quartette of little black pigs, and proceeded to make themselves at home. The old sow did not object and the pups formally adopted her as their mother, running with the litter of pigs as two of them. The pups became so hoggish as they grew older that the real pigs began to grow thin for want of nourishment. It was not an uncommon thing to see the two dogs follow the mother pig about and growl and grunt for food until she surrendered and then "hog" everything and keep the pigs away. Some times one pup finished his repast before the other and he would contentedly take a seat on the hog's back and wait for his companion. It became a case of sacrificing the dogs or letting the four pigs starve, and one of the pups was therefore despatched. The remaining collie was allowed to run with his adopted family and he grew to mature doghood. He is still one of the black hog family and has imbibed every characteristic of a pig, and in all respects except appearance he is one. He has learned to grunt and squeal instead of growl and bark. He eats the food given the hogs, even including corn and other grains, and he revels in slops. In no respect is he more domesticated than the pigs themselves and he allows no one to touch or catch him. He is loyal to his adopted companions, for he will fight for them when they are molested, and he is the protector of his adopted mother when she is in danger of getting the worst of it from another hog

GIGANTIC BOUNTY FRAUDS.

Helena, Mont., Sept. 7.—At the preliminary hearing at Forsythe of C. W. Bailey, Harry G. Wright, Luther Turrett and J. W. Selvidge, well-known citizens of Rosebud county, on a charge of defrauding the state out of several thousand dollars by a system of alleged fraudulent bounty warrants, Bailey and Selvidge were held for trial. The others were discharged. The state claims that the accused are implicated in one of the most gigantic bounty frauds ever unearthed in Montana.

ALLEN'S ULCERINE SALVE

Is a sure cure for Chronic Ulcers, Bone Ulcers, Scrofulous Ulcers, Varicose Ulcers, Mercurial Ulcers, Fever Sores, Gangrene, Blood Poisoning, White Swelling, Poisoned Wounds, all sores of long standing. Positively never fails. Cures also Cuts, Burns, Boils, Felons, Carbuncles, Abscesses. For sale by druggists. Mail 25c and 50c. J. P. ALLEN MEDICINE CO., ST. PAUL, MINN.

REVIVO RESTORES VITALITY

Made a Well Man of Me.

REVIVO produces the above results in 30 days. It acts powerfully and quickly. Cures when all others fail. Young men will regain their manhood, and old men will recover their youthful vigor by using **REVIVO**. It quickly and surely restores Nervous Debility, Lost Vitality, Impotency, Nightly Emissions, Lost Power, Failing Memory, Wasting Diseases, and all effects of self-abuse or excess and indiscretion, which unfits one for study, business or marriage. It not only cures by starting at the seat of disease, but is a great nerve tonic and blood builder, bringing back the pink glow to pale cheeks and restoring the fire of youth. It wards off Insanity and Consumption. Insist on having **REVIVO**, no other. It can be carried in vest pocket. By mail, $1.00 per package, or six for $5.00, with a positive written guarantee to cure or refund the money. Book and advice, free. Address REVIVO MEDICINE CO., CHICAGO, ILL. Trayner Building.

For sale in Duluth, Minn., by A. D. Boyce, Max Wirth, druggists.

BIG G CURES in 1 to 5 days. Guaranteed not to stricture. Prevents Contagion. THE EVANS CHEMICAL CO. CINCINNATI, O. U.S.A.

MEN AND WOMEN. Use Big G for unnatural discharges, inflammations, irritations or ulcerations of mucous membranes. Painless, and not astringent or poisonous. Sold by Druggists, or sent in plain wrapper, by express, prepaid, for $1.00, or 3 bottles, $2.75. Circular sent on request.

CHICHESTER'S ENGLISH

PENNYROYAL PILLS

Original and Only Genuine. SAFE. Always reliable. Ladies, ask Druggist for CHICHESTER'S ENGLISH in RED and Gold metallic boxes, sealed with Blue Ribbon. Take no other. Refuse Dangerous Substitutions and Imitations. Buy of your Druggist, or send 4c. in stamps for Particulars, Testimonials and "Relief for Ladies," in letter, by return Mail. 10,000 Testimonials. Sold by all Druggists. Chichester Chemical Co., Mention this paper Madison Square, PHILA., PA.

MEN NERVE BEANS quickly cure Nervousness, all results of abuse, failing manhood, drains, losses. Married men and men intending to marry should take a box; astonishing results; small weak parts and lost power restored. $1.00 at S. F. BOYCE, Druggist, 332 Superior St., Duluth, Minn

NOTICE OF FORECLOSURE SALE—Default having been made in the payment of three hundred eighty-two and 76-100 dollars ($382.76), principal and interest, which is claimed to be due and is due at the date hereof upon the mortgage debt secured by a mortgage duly executed and delivered by Thomas Hogan (single), mortgagor, to Catharine K. Jones, mortgagee, dated July 8, 1896, and recorded in the office of the Register of Deeds in and for St. Louis county, Minnesota, on the 8th day of March, 1897, at 3:10 o'clock p. m. in Book 141 of Mortgages on page 120 thereof;

Now, therefore, notice is hereby given that under the power of sale therein contained, said mortgage will be foreclosed and the premises therein described, to-wit: all that tract or parcel of land lying and being in the County of St. Louis and State of Minnesota described as follows, to-wit: the northeast quarter of the southeast quarter of section thirty-two, Township fifty-eight North, Range nineteen West, containing 40 acres more or less, according to the Government Survey thereof, will be sold at public auction to the highest bidder for cash, to pay said debt, interest, taxes (if any), $25 attorneys' fee, and the disbursements allowed by law, by the sheriff of said St. Louis county, at the front door of the Court House, in the City of Duluth, in said St. Louis county, on the 14th day of October, 1905, at ten o'clock in the forenoon of that day.

Dated August 30, 1905.

CATHARINE K. JONES,
Mortgagee.

STEARNS & HUNTER,
Attorneys for Mortgagee,
Lonsdale Bldg., Duluth, Minn.
Duluth Evening Herald—Aug. 31, Sept. 7-14-21-28, Oct 5, 1905.

Schlitz

The Beer That Made Milwaukee Famous.

Phone, Zenith 358. Jos. Schlitz Brewing Co., 35 East Railroad street, Duluth.

"DIRT IN THE HOUSE BUILDS THE HIGHWAY TO BEGGARY." BE WISE IN TIME AND USE

SAPOLIO

SUMMONS IN APPLICATION FOR REGISTRATION OF LAND—State of Minnesota, County of St. Louis —ss.

District Court, Eleventh Judicial District.

In the matter of the application of George A. French and Charles E. Bassett to register the title to the following described real estate situated in St. Louis County, Minnesota, namely: Lots 50 and 52, West First street, Duluth Proper, First Division, according to the recorded plat thereof,

Applicants,

vs.

B. H. Page, Carlos L. Waldo, George B. Kirkbride and May S. Kirkbride, his wife, Nelson F. Griswold and Lucy A. Griswold, his wife, Joseph W. Johnson and Malinda E. Johnson, his wife, and all other persons or parties unknown, claiming any right, title, estate, lien or interest in the real estate described in the application herein,

Defendants.

The State of Minnesota to the above named defendants:

You are hereby summoned and required to answer the application of the applicants in the above entitled proceeding and to file your answer to the said application in the office of the clerk of said court, in said county, within twenty (20) days after the service of this summons upon you, exclusive of the day of such service, and if you fail to answer the said application within the time aforesaid, the applicants in this proceeding will apply to the court for the relief demanded therein.

Witness, J. P. Johnson, clerk of said court, and the seal thereof, at Duluth, in said county, this 31st day of August, A. D. 1905.

J. P. JOHNSON,
Clerk.
By V. A. DASH,
Deputy.

(Seal of District Court, St. Louis County, Minn.)

SULLIVAN & GRANT,
Attorneys for Applicants.
Duluth Evening Herald—Aug. 31, Sept. 7-14.

SHERIFF'S EXECUTION SALE—Under and by virtue of an execution issued out of and under the seal of the District Court of the State of Minnesota, in and for the Eleventh Judicial District and County of St. Louis, on the 28th day of July, 1905, upon a judgment rendered and docketed in said court and county, in an action therein, wherein The Security Trust Company was plaintiff and Joseph A. Mannheim, Elizabeth Mannheim, Matthias Haug and Anna Haug were defendants, in favor of said plaintiff and against said defendants, and each of them, for the sum of $2,187.05 with interest on $2,262.75 from December 17, 1896, to November 1, 1898, and on $2,187.05 from November 1, 1898, and $0.70 increased costs, which said execution has to me as sheriff of said St. Louis County, been duly directed and delivered, I have levied upon and will sell at public auction to the highest cash bidder, at the front door of the District Court House, in the city of Duluth, in said county of St. Louis, on Monday, the 18th day of September, 1905, at ten o'clock in the forenoon of that day, all the right, title and interest that the above named judgment debtors, or any or either of them, had in and to the real estate hereinafter described on the 17th day of December, 1895, that being the date of rendition of said judgment, or any interest therein which said judgment debtors, or any or either of them, have since that day acquired. The description of such real estate is as follows, to-wit: Lots twenty-nine and thirty in block twenty-one, in Hunter & Markell's Grassy Point Addition to Duluth, according to the recorded plat thereof, and an undivided two-thirds interest in the west half of northwest quarter and northwest quarter of southwest quarter of section nineteen, township fifty-one North, range thirteen West, according to the Government Survey thereof; all of said lands being in St. Louis county, Minnesota.

Dated Duluth, Minn., Aug. 2, 1905.

WM. J. BATES,
Sheriff of St. Louis County, Minn.
By S. L. PIERCE, Deputy.

STEARNS & HUNTER,
Attorneys for Judgment Creditor.
Dul. Evg. Herald Aug 3-10-17-24-31, Sept 7.

ORDER TO SHOW CAUSE ON FILING PETITION TO SELL LAND.—State of Minnesota, County of St. Louis, ss.—

In Probate Court, Special Term, Aug. 24, 1905.

In the Matter of the Estate of Frederick Sahlberg, Deceased:

On reading and filing the petition of Carolina Sahlberg setting forth the amount of personal estate that has come into her hands, the disposition thereof, and how much remains undisposed of; the amount of debts outstanding against said deceased, as far as the same can be ascertained; the legacies unpaid, and a description of all the real estate, excepting the homestead, of which said deceased died seized, and the condition and value of the respective portions or lots thereof; the persons interested in said estate, with their residences; and praying that license be to her granted to sell all interest in certain real estate described in said petition; and it appearing, by said petition, that there is not sufficient personal estate in the hands of said administratrix to pay said debts, the legacies or expenses of administration, and that it is necessary for the payment of such debts, legacies or expenses, to sell all interests in said real estate;

It Is Therefore Ordered, That all persons interested in said estate, appear before this Court on Monday, the 18th day day of September, 1905, at 10 o'clock a. m., at the Court House in Duluth in said County, then and there to show cause (if any there be) why license should not be granted to said Carolina Sahlberg to sell so much of the real estate of said deceased as shall be necessary to pay such debts, legacies and expenses.

And It Is Further Ordered, That this Order shall be published once in each week for three successive weeks prior to said day of hearing, in The Duluth Evening Herald, a daily newspaper printed and published at Duluth, in said County.

Dated at Duluth, the 24th day of August, A. D. 1905.

By the Court,
J. B. MIDDLECOFF,
Judge of Probate.
(Seal Probate Court, St. Louis Co., Minn.)
Duluth Evening Herald, Aug. 24-31, Sept. 7.

DEFECTIVE PAGE

Woman's Nightmare

No woman's happiness can be complete without children; it is her nature to love and want them as much so as it is to love the beautiful and pure. The critical ordeal through which the expectant mother must pass, however, is so fraught with dread, pain, suffering and danger, that the very thought of it fills her with apprehension and horror. There is no necessity for the reproduction of life to be either painful or dangerous. The use of Mother's Friend so prepares the system for the coming event that it is safely passed without any danger. This great and wonderful remedy is always applied externally, and has carried thousands of women through the trying crisis without suffering.

Mother's Friend

Send for free book containing information of priceless value to all expectant mothers.
The Bradfield Regulator Co., Atlanta, Ga.

Oh how Good!

FITGER'S BEER

SEND TO THE BREWERY
FOR A CASE OF SATISFACTION

FITGER BREWING CO. DULUTH, MINN.

NERVOUS DEBILITY

Brought on by Abuse, Excesses or Overwork, is Dangerous and calls for prompt treatment. The quickest, surest and safest cure is

DR. COLE'S **Creo Treatment**

FOR YOUNG, MIDDLE AGED AND OLD MEN.

Nervous Debility, Varicocele, Impotency, Loss of Vitality, Emissions, Waste Urine, Enlarged Prostate, Stricture, Blood Poison, Kidney and Bladder Diseases Cured.

Pain across the small of the back, blue rings under the eyes, memory poor, nervous, feel tired, losing flesh, fearful, always expecting the worst to happen, bad dreams at night, pain in the chest, stomach out of order, constipated, loss of ambition, self-distrust, ringing in the ear, failing memory, premature decay, SPEEDILY RELIEVED. Physical wrecks made over strong, robust and healthy. Consult the Old Doctor AT ONCE.

My treatment at home is a great success. Write for free Sympton Blank.

DR. ALFRED L. COLE AND COUNCIL OF PHYSICIANS
24 Washington Ave. South, Minneapolis, Minn.

Office Hours—9 a. m. to 5 p. m. and 7 to 8 p. m. Sun.—10 a. m. to 12:30 p. m.

WE WANT

To move you in one of our large covered Vans. We can save you money.

WE WANT

To store your household goods in our new warehouse. We would be glad to have you call and inspect same.

WE WANT

To pack your goods for shipment or otherwise. We make this a business.

Duluth Van & Storage Co.

Office 210 West Superior St. Both 'Phones 492.

Burlington Route

Reduced One-Way Rates to California

Daily Sept. 15 to Oct. 31.

Write **today** for detail's addressing

F. M. RUGG, Northwestern Passenger Agent,
Germania Life Building ST. PAUL.

ORDER IS ISSUED

For Confiscation of All Liquor Within "Indian Country."

Three Hundred Deputies Would Be Required to Enforce It.

St. Paul, Sept. 7.—Word was received yesterday at the office of United States District Atorney Haupt of the issuance of an order by the interior department at Washington for the confiscation of all liquor found within the limits of the "Indian country." The district attorney received a communication from Maj. Scott, acting Indian agent at Walker, and it is expected that a formal notice will be received from the United States attorney general in a day or two.

United States officials at St. Paul say that the execution of the order will drive out of business several hundred retail saloonkeepers and at least two wholesale dealers. United States Marshal Grimshaw says that Crookston, Bemidji, Walker, Fosston and Cass Lake will be principally affected. Marshal Grimshaw says:

"The seizure and confiscation of all liquors in Indian lands in Minnesota includes two wholesalers and about 400 retailers, and would involve over $200,000 worth of liquor. To enforce the order thoroughly would require about 300 special deputies. Without knowing anything in regard to the mater, I would presume that the court and the United States district attorney would wait until the Minnesota case now in Washington directly bearing on this subject was decided."

United States District Attorney Ewert said "The wide reaching effects of this order of confiscation is due to the fact that the law under which it is made relates to all of the territory covered in the treaty of 1850. Since that date most of this land has passed out of the hands of the Indians, but there has been no legislation exempting the lands disposed of by the Indians from the operation of the law, and the order thus affects Crookston, Bemidji, Fosston, Cass Lake, Walker and a large number of other cities in the territory affected by that treaty.

"The federal laws provide for the allotment to the Indians of tracts of land, which, however, do not become the absolute property of the allottees until after the lapse of twenty-five years, provided, however, that in case of the death of an allottee, his heirs may dispose of the lands. The law states that the title thus acquired from the allotte directly after the expiration of the time limit shall be as good a title as could be obtained from the government directly. It then becomes the absolute property of the grantor.

"The question which has arisen under this law from the acquisition of large tracts of the land in the Indian country by white men is whether or not such purchase exempts the land from the provisions of the law forbidding the sale of intoxicating liquors in the Indian country. The people who have purchased the lands claim that, having acquired a title as good as could be obtained from the government itself, they are at liberty to use the land for such purposes as they please, and a large number of saloons have been running in that territory for years."

BRIEF TELEGRAMS.

A. F. Warden, chairman of the Wisconsin Democratic state committee, has resigned that office, because of his removal to Oklahama. Secretary Lewis has called a meeting of the committee for Sept. 14, when a successor to Mr. Warden will be chosen.

Capt. Taggart was on the stand, yesterday, in the divorce proceedings at Wooster. The captain testified that on one occasion when he and his wife were living at Fort Leavenworth, he had told his wife that he would shoot Lieut. Scott if he came home with her. Another witness stated a private detective agency in Cleveland was hired to shadow Mrs. Taggart.

The sixth annual convention of the chief car inspectors and car foreman of the railroads of the United States, opened at Cleveland, Wednesday, with an attendance of 200 delegates.

President Charles F. Thwing of Western Reserve university, who returned, Wednesday, from a two months' trip in Europe and visit to Andrew Carnegie at the latter's castle in Scotland, announced that Mr. Carnegie has given $25,000 towards the establishment of a fund of $100,000 for the endowment of a chair of political economy at Western Reserve university to bear the name of the late United States Senator M. A. Hanna.

BELIEVE IT WAS CROWE

Who Shot Officer In Running Fight at Omaha, Neb.

Omaha, Sept. 7.—During a running fight between police officers and a man believed to be Pat Crowe, the alleged kidnapper of Eddie Cudahy, and a companion, just before midnight, last night, Patrolman Albert Jackson was shot through the leg and the two men made their escape. None of the other officers was injured. A large detail of officers was immediately sent to the spot to try to locate the fugitives.

The fight occurred on lower Sixteenth street, where the men were discovered by Officer Jackson in a saloon. Ever since Crowe returned to Omaha several weeks ago, Chief Donahue has had a force of officers, most of them in citizens clothing, seeking to capture him. This task was extremely difficult because none of the officers knew Crowe, Jackson being an exception. It was learned by the police, Tuesday, that Crowe was in Omaha and extra efforts were made to locate him. Jackson and Officer Leahy were sent to Lower Sixteenth street, where Crowe was believed to be. About 11 o'clock last night Jackson saw a man whom he recognized as Crowe with a companion in a saloon at Sixteenth and Dorcas streets. He sent Leahy to a telephone to secure additional officers, meantime watching the man himself. The men left the saloon just as a car carrying additional officers came up and Jackson started to follow them. Seeing that they were being followed, the two men opened fire on Jackson, emptying their revolvers, one bullet breaking Jackson's leg. The other officers started in pursuit, joining in the fusillade of shots being sent after the fugitives. The latter, however, made good a temporary escape.

Half the police force was sent to the district in which the shooting occurred and was put to work to locate and arrest the pair. This they had not been successful in doing up to midnight.

The charm of her smile is in her pretty teeth. Sensible girls know the value of

SOZODONT

Liquid, Powder or Paste.

TO DINE WITH THE PRESIDENT

Envoys Will Be Guests at Oyster Bay on Saturday.

Oyster Bay, Sept. 7.—Baron Komura and Minister Takahira, the Japanese peace envoys, it was announced by Secretary Loeb, will lunch with the president next Saturday. They will come down from New York on the yacht Sylph.

The same evening Mr. Witte and Baron De Rosen will dine at Sagamore hill. They will come from Long Island City to Oyster Bay in a private car. The reason for the Russian envoys coming by train is because of Mr. Witte's preference for railroad travel.

The following are the copies of the telegrams received by the president from Baron Komura and from Mr. Witte and Baron Rosen announcing the signing of the peace treaty between Russia and Japan:

"Portsmouth, N. H., Sept. 5.—To the president: I hasten to inform you that the treaty of peace has just been signed. Humanity is under a lasting debt of gratitude to you for the initiation and successful conclusion of the peace conference. I beg to be permitted to add my own thanks and sincere acknowledgment. "KOMURA."

"Hotel Wentworth, Newcastle, N. H., Sept. 5.—The president: We have the honor to inform you that we have this day signed the treaty of peace with Japan. It is not for us to thank you for what you have done in the cause of peace, as your noble and generous efforts has been fittingly acknowledged by out august sovereign. We can only express to you, Mr. President, and to the people of the United States, our personal sentiment of profound gratitude for the cordial reception you have done us the honor to extend to us and which we have met with at the hands of the people in this country.

"WITTE.'
"ROSEN."

Chamberlain's Cough Remedy Acts on Nature's Plan.

The most successful medicines are those that aid nature. Chamberlain's Cough Remedy acts on this plan. Take it when you have a cold, and it will allay the cough, relieve the lungs, aid expectoration, open the secretions and aid nature in restoring the system to a healthy condition. Thousands have testified to its superior excellence. It counteracts any tendency of a cold to result in pneumonia. Price, 25 cents. Large size, 50 cents. For sale by all leading druggists.

COMMISSIONERS ARE MAKING PROGRESS.

Karlstadt, Sweden, Sept. 7.—The commissioners of Sweden and Norway, who are considering the question of the dissolution of the union, held two sessions yesterday. While no official statement was given out, it is understood that some progress was made and that the Norwegians requested the making of an arbitration treaty as a basis for future negotiations. Premier Michelsen of Norway said yesterday that the delay in announcing the details of the conference must not be considered as evidence of lack of progress, and that an agreement between the commissioners was probable.

POSTOFFICE CLERKS ELECT NEW OFFICERS.

Cedar Rapids, Iowa, Sept. 7.—Delegates from large cities controlled the national convention of postoffice clerks, defeating the mutual insurance scheme desired by smaller cities, and electing their candidates as follows:

President, Arthur Donaghue, Chicago; vice presidents, Thomas F. Enny, Boston; E. J. Kickenapp, Faribault, Minn.; C. L. Hennessy, Cedar Rapids; secretary, Hugh McGee, Buffalo; treasurer, H. F. Wynn, New York; sergeant-at-arms, Maurice A. Buttiner, Savannah, Ga. Savannah secured the next meeting.

$4.80

GREAT NORTHERN RAILWAY

St. Paul-Minneapolis and return.

Tickets on sale Sept. 2nd to 9th. Return limit Sept. 11th. (One admission to State Fair included.)

$20.75—Denver, Colo., and return. Tickets on sale Aug. 29th to Sept. 3rd. Return limit Sept. 12th. Extension of limit to Oct. 7th can be secured.

$11.30—Milwaukee, Wis., and return. Tickets on sale Sept. 8th to 15th. Return limit Sept. 16th.

$45.00—Portland, Or., and return. Tickets on sale daily. Return limit 90 days from date of sale.

Round trip homeseekers rates to Minnesota, North Dakota and Canadian Northwest, on every Tuesday until November 1st.

For further information call at City Ticket Office, 432 West Superior street, Duluth, Minn.

The Stage.

COMING ATTRACTIONS.

LYCEUM—All next week, opening Monday evening, "Ben Hur."

"DORA THORNE."

Lovers of Melodrama Get Full Satisfaction.

Dora Thorne .. ..Miss Cuba Niblo
Lady Chartaris .. ..Miss Maud Truax
Alice Earl .. ..Bessie Dean
Ronald Earl .....Charles Caulkins
Stephen Thorne.....G. R. Robinson
Lord Rupert Earl .. ..
.. ..C. B. Barrington
Sir Sowersby .....Walter Busby
Hugh Fernly .....Bernard Craney
Richard Dacre .....Ray Laidlow
Jerry McCarty .....Frank Ritter
Mary, the nurse .....May Strong

Lovers of melodrama and paper covered novels enthused over the production of "Dora Thorne," which was given at the Lyceum last evening, and the others who were present found it a trifle more palatable than some of the plays reeking with revenge and spite which came to Duluth.

The play is a dramatization of Bertha M. Clay's novel of the same name. The program did not state who was responsible for the work, but that did not matter. Probably no one was keenly interested. During the four acts of the piece, Dora and the lordly person who becomes her husband have enough trouble to discourage any ordinary couple, but everything comes out all right in the last act, and most people left the theater well satisfied. Those who were not should not have attended.

As for the company, it is as good as the play. Possibly its members could not play a Clyde Fitch comedy satisfactorily, but when it comes to making bold declarations of love, or denouncing a villain, they convince most of their hearers.

The title role was enacted last evening by Miss Cuba Niblo, who had a bad habit of dropping her voice too low at the end of every sentence, and although she was supposed to be at least 17, she dressed last evening like an overgrown girl of 7. Her heart was evidently in her work, however.

Charles Caulkins was Ronald. He looked like a law student at the State university, but acted rather well. George R. Robinson did admirable work as old Thorne, the lodgekeeper. Ray Laidlow was sufficiently puerile in the leading juvenile role. The other male members of the cast seemed to do satisfactory work.

Miss Maud Truax was supposed to be an English noblewoman, but she acted like a leading woman in a "ten, twent, thirt" show under canvas. All of the players, with the possible exception of George R. Robinson, seemed to forget that the locale of the piece was England.

"BEN HUR."

"Ben Hur" will be at the Lyceum all of next week. While this will be the second presentation of Gen. Lew Wallace's world-famous romance in Duluth, many new surprises are in store for patrons, for the scenic and mechanical equipment to be used is the same that was used at the Drury Lane theater, London, when "Ben Hur" was first presented in England's historic playhouse, and completely captured the admiration of King Edward as well as the public of his kingdom. These effects were imported last year for the run of the play in St. Louis during the World's fair, and are destined for Portland, Or., where "Ben Hur" is scheduled to be the closing feature of the Lewis and Clarke exposition. During the past summer this entire equipment has been thoroughly renovated and overhauled by the scenic painters, and costume handlers, which insures a freshness to the stage here seldom seen with huge spectacles in the Northwest.

The present season is the seventh year for "Ben Hur." Up to the present time the playhouses throughout the country have proven too small to accommodate the thousands desirous of witnessing this stirring romance of the times of the Messiah on earth, and it is quite probable that many years will elapse before it falls to be recognized as the most important offering in American amusements. The public always enjoys a sumptuously mounted stage spectacle, gorgeously equipped and generously supplied with realistic aids and ingeniously contrived mechanism, and that is exacly what "Ben Hur" is.

MONTANA DOGS' STRANGE WHIM

Adopt Hog as Mother and Imbibe Its Characteristics.

Butte, Mont., Sept 7.—Those among the philosophers and students of evolution who maintain that growth and progress depend entirely on education, elevating example and association, and constant striving, and that if left to chance or fate retrogression will result, may point with pride to evidence of their theory that comes down from Big Sandy, Mont. The facts are vouched for by C. E. Oles, who recently returned to Butte from a visit at Big Sandy.

John Lehfeldt is the hotel keeper there. As a side line he raises hogs. He also is a dog fancier. He had a pair o' full-blooded collies, and last January, while the thermometer registered 60 degrees below zero, the female brought four puppies into the world. The mother and two of the puppies died. The two survivors, growing cold and hungry before their condition was discovered, went in search of food and warmth and found both in the pigsty. They selected a big, black female, the mother of a quartette of little black pigs, and proceeded to make themselves at home. The old sow did not object and the pups formally adopted her as their mother, running with the litter of pigs as two of them. The pups became so hoggish as they grew older that the real pigs began to grow thin for want of nourishment. It was not an uncommon thing to see the two dogs follow the mother pig about and growl and grunt for food until she surrendered and then "hog" everything and keep the pigs away. Some times one pup finished his repast before the other and he would contentedly take a seat on the hog's back and wait for his companion. It became a case of sacrificing the dogs or letting the four pigs starve, and one of the pups was therefore despatched. The remaining collie was allowed to run with his adopted family and he grew to mature doghood. He is still one of the black hog family and has imbibed every characteristic of a pig, and in all respects except appearance he is one. He has learned to grunt and squeal instead of growl and bark. He eats the food given the hogs, even including corn and other grains, and he revels in slops. In no respect is he more domesticated than the pigs themselves and he allows no one to touch or catch him. He is loyal to his adopted companions, for he will fight for them when they are molested, and he is the protector of his adopted mother when she is in danger of getting the worst of it from another hog.

GIGANTIC BOUNTY FRAUDS.

Helena, Mont., Sept. 7.—At the preliminary hearing at Forsythe of C. W. Bailey, Harry G. Wright, Luther Turrett and J. W. Selvidge, well-known citizens of Rosebud county, on a charge of defrauding the state out of several thousand dollars by a system of alleged fraudulent bounty warrants, Bailey and Selvidge were held for trial. The others were discharged. The state claims that the accused are implicated in one of the most gigantic bounty frauds ever unearthed in Montana.

ALLEN'S ULCERINE SALVE

Is a sure cure for Chronic Ulcers, Bone Ulcers, Scrofulous Ulcers, Varicose Ulcers, Mercurial Ulcers, Fever Sores, Gangrene, Blood Poisoning, White Swelling, Poisoned Wounds, all sores of long standing. Positively never fails. Cures also Cuts, Burns, Boils, Felons, Carbuncles, Abscesses. For sale by druggists. Mail 25c and 50c. J. P. ALLEN MEDICINE CO., ST. PAUL, MINN.

REVIVO RESTORES VITALITY

Made a Well Man of Me.

THE GREAT FRENCH REMEDY

produces the above results in 30 days. It acts powerfully and quickly. Cures when all others fail. Young men will regain their lost manhood, and old men will recover their youthful vigor by using REVIVO. It quickly and surely restores Nervousness, Lost Vitality, Impotency, Nightly Emissions, Lost Power, Failing Memory, Wasting Diseases, and all effects of self-abuse or excess and indiscretion, which unfits one for study, business or marriage. It not only cures by starting at the seat of disease, but is a great nerve tonic and blood builder, bringing back the pink glow to pale cheeks and restoring the fire of youth. It wards off Insanity and Consumption. Insist on having REVIVO, no other. It can be carried in vest pocket. By mail, $1.00 per package, or six for $5.00, with a positive written guarantee to cure or refund the money. Book and advice free. Address

ROYAL MEDICINE CO., CHICAGO, ILL. Trayner Building,
For sale in Duluth, Minn., by S. V. Boyce, Max Wirth, druggists.

BIG G CURES in 1 to 5 days. Guaranteed not to stricture. Prevents Contagion. THE EVANS CHEMICAL CO. CINCINNATI, O. U. S. A.

MEN AND WOMEN. Use Big G for unnatural discharges, inflammations, irritations or ulcerations of mucous membranes. Painless, and not astringent or poisonous. Sold by Druggists, or sent in plain wrapper, by express, prepaid, for $1.00, or 3 bottles, $2.75. Circular sent on request.

CHICHESTER'S ENGLISH

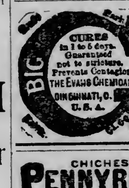

PENNYROYAL PILLS

Original and Only Genuine. SAFE. Always reliable. Ladies, ask Druggist for CHICHESTER'S ENGLISH in RED and Gold metallic boxes, sealed with blue ribbon. Take no other. Refuse Dangerous Substitutions and Imitations. Buy of your Druggist, or send 4c. in stamps for Particulars, Testimonials and "Relief for Ladies," in letter, by return Mail. 10,000 Testimonials. Sold by all Druggists. Chichester Chemical Co. Mention this paper Madison Square, PHILA., PA.

MEN NERVE BEANS quickly cure Nervousness, all results of abuse, failing manhood, drains, losses. Married men and men intending to marry should take a box; astonishing results; small weak parts and lost power restored. $1.00 at S. F. BOYCE, Druggist, 335 Superior St. Duluth, Minn

Schlitz

The Beer That Made Milwaukee Famous.

Phone, Zenith 358. Jos. Schlitz Brewing Co., 35 East Railroad street, Duluth.

"DIRT IN THE HOUSE BUILDS THE HIGHWAY TO BEGGARY." BE WISE IN TIME AND USE

SAPOLIO

NOTICE OF FORECLOSURE SALE—

Default having been made in the payment of three hundred eighty-two and 75-100 dollars ($382.75), principal and interest, which is claimed to be due and is due at the date hereof upon the mortgage debt secured by a mortgage duly executed and delivered by Thomas Hogan (single), mortgagor, to Catharine K. Jones, mortgagee, dated July 8, 1896, and recorded in the office of the Register of Deeds in and for St. Louis county, Minnesota, on the 8th day of March, 1897, at 3:10 o'clock p. m. in Book 141 of Mortgages on page 120 thereof;

Now, therefore, notice is hereby given that under the power of sale therein contained, said mortgage will be foreclosed and the premises therein described, to-wit: all that tract or parcel of land lying and being in the County of St. Louis and State of Minnesota described as follows, to-wit: the northeast quarter of the southeast quarter of section thirty-two, Township fifty-eight North, Range nineteen West, containing 40 acres more or less, according to the Government Survey thereof, will be sold at public auction to the highest bidder for cash, to pay said debt, interest, taxes (if any), $25 attorneys' fee, and the disbursements allowed by law, by the sheriff of said St. Louis county, at the front door of the Court House, in the City of Duluth, in said St. Louis county, on the 11th day of October, 1905, at ten o'clock in the forenoon of that day.

Dated August 30, 1905.

CATHARINE K. JONES,
Mortgagee.

STEARNS & HUNTER,
Attorneys for Mortgagee,
Lonsdale Bldg., Duluth, Minn.

Duluth Evening Herald—Aug. 31, Sept. 7-14-21-28, Oct 5, 1905.

SUMMONS IN APPLICATION FOR REGISTRATION OF LAND—

State of Minnesota, County of St. Louis—ss.

District Court, Eleventh Judicial District.

In the matter of the application of George A. French and Charles E. Bassett to register the title to the following described real estate situated in St. Louis County, Minnesota, namely: Lots 50 and 52, West First street, Duluth Proper, First Division, according to the recorded plat thereof,

Applicants,

vs.

10. H. Page, Carlos L. Waldo, George B. Kirkbride and May S. Kirkbride, his wife, Nelson F. Griswold and Lucy A. Griswold, his wife, Joseph W. Johnson and Malinda E. Johnson, his wife, and all other persons or parties unknown, claiming any right, title, estate, lien or interest in the real estate described in the application herein,

Defendants.

The State of Minnesota to the above named defendants:

You are hereby summoned and required to answer the application of the applicants in the above entitled proceeding and to file your answer to the said application in the office of the clerk of said court, in said county, within twenty (20) days after the service of this summons upon you, exclusive of the day of such service, and if you fail to answer the said application within the time aforesaid, the applicants in this proceeding will apply to the court for the relief demanded therein.

Witness, J. P. Johnson, clerk of said court, and the seal thereof, at Duluth, in said county, this 31st day of August, A. D. 1905.

J. P. JOHNSON,
Clerk.

By V. A. DASH,
Deputy.

(Seal of District Court, St. Louis County, Minn.)

SULLIVAN & GRANT,
Attorneys for Applicants.

Duluth Evening Herald—Aug. 31, Sept. 7-14.

SHERIFF'S EXECUTION SALE—

Under and by virtue of an execution issued out of and under the seal of the District Court of the State of Minnesota, in and for the Eleventh Judicial District and County of St. Louis, on the 28th day of July, 1905, upon a judgment rendered and docketed in said court and county, in an action therein, wherein The Security Trust Company was plaintiff and Joseph A. Mannheim, Elizabeth Mannheim, Matthias Haug and Anna Haug were defendants, in favor of said plaintiff and against said defendants, and each of them, for the sum of $2,187.06 with interest on $2,262.75 from December 17, 1895, to November 1, 1898, and on $2,187.06 from November 1, 1898, and $0.70 increased costs, which said execution has to me as sheriff of said St. Louis County, been duly directed and delivered, I have levied upon and will sell at public auction to the highest cash bidder, at the front door of the District Court House, in the city of Duluth, in said county of St. Louis, on Monday, the 18th day of September, 1905, at ten o'clock in the forenoon of that day, all the right, title and interest that the above named judgment debtors, or any or either of them, had in and to the real estate hereinafter described on the 17th day of December, 1895, that being the date of rendition of said judgment, or any interest therein which said judgment debtors, or any or either of them, have since that day acquired. The description of such real estate is as follows, to-wit: Lots twenty-nine and thirty in block twenty-one, in Hunter & Markell's Grassy Point Addition to Duluth, according to the recorded plat thereof, and an undivided two-thirds interest in the west half of northwest quarter and northwest quarter of southwest quarter of section nineteen, township fifty-one North, range thirteen West, according to the Government Survey thereof; all of said lands being in St. Louis county, Minnesota.

Dated Duluth, Minn., Aug. 2, 1905.

WM. J. BATES,
Sheriff of St. Louis County, Minn.
By S. L. PIERCE, Deputy.

STEARNS & HUNTER,
Attorneys for Judgment Creditor.

Dul. Evg. Herald Aug 3-10-17-24-31, Sept 7.

ORDER TO SHOW CAUSE ON FILING PETITION TO SELL LAND.—

State of Minnesota, County of St. Louis, ss.—

In Probate Court, Special Term, Aug. 24, 1905.

In the Matter of the Estate of Frederick Sahlberg, Deceased:

On reading and filing the petition of Caroline Sahlberg setting forth the amount of personal estate that has come into her hands, the disposition thereof, and how much remains undisposed of; the amount of debts outstanding against said deceased, as far as the same can be ascertained; the legacies unpaid, and a description of all the real estate, excepting the homestead, of which said deceased died seized, and the condition and value of the respective portions or lots thereof; the persons interested in said estate, with their residences; and praying that license be to her granted to sell all interest in certain real estate described in said petition; and it appearing, by said petition, that there is not sufficient personal estate in the hands of said administratrix to pay said debts, the legacies or expenses of administration, and that it is necessary for the payment of such debts, legacies or expenses, to sell all interests in said real estate:

It Is Therefore Ordered, That all persons interested in said estate, appear before this Court on Monday, the 18th day of September, 1905, at 10 o'clock a. m., at the Court House in Duluth in said County, then and there to show cause (if any there be) why license should not be granted to said Carolina Sahlberg to sell so much of the real estate of said deceased as shall be necessary to pay such debts, legacies and expenses.

And It Is Further Ordered, That this Order shall be published once in each week for three successive weeks prior to said day of hearing, in The Duluth Evening Herald, a daily newspaper printed and published at Duluth, in said County.

Dated at Duluth, the 24th day of August, A. D. 1905.

By the Court,
J. B. MIDDLECOFF,
Judge of Probate.

(Seal Probate Court, St. Louis Co., Minn.)

Duluth Evening Herald, Aug. 24-31, Sept. 7.

INTENTIONAL DUPLICATE EXPOSURE

DEFECTIVE PAGE

The meeting of the Women's council, which was held at the library this morning was a most unusua one for that body. The council is noted for the regular and prompt attendance of the members and the businesslike manner with which the business that comes before the organization is dispatched. The businesslike methods were present at this morning's meeting, but after a half hour's delay the meeting was held with but eight members present. A number of the members were absent because of absence from the city, however.

Mrs. J. L. Washburn, president, presided and the minutes of the last meeting were read.. The report of the treasurer was read and the financial condition of the council is most satisfactory. The enterprises which have been undertaken this summer by this body of representative women have entailed an outlay of $1,000 and the bills will be met promptly when the work is finished.

The report of the committee of the summer schol for domestic science was not given. Aside from a little informal discussion of the value of the school and the especial benefit which it proved in one or two individual cases, no regular action was taken upon the final disposal of the utensils and other details which must be attended to.

A report of the committee on school gardens was given by Mrs. H. L. Ely. The gardens have been located in the vicinity of Washington, Franklin, Emerson and Longfellow schools. The majority of the boys have worked faithfully and well, but a few of the gardens have been given up after a first spasmodic effort. It has been decided to award a prize to the best garden and the committee, which will be in charge of the awarding of prizes, is composed of Mayor Cullum, Judge Page Morris, J. L. Washburn, Bishop McGolrick and W. A. McGonagle.

The gardens have been a success and have done much good among the boys who have undertaken the work, and in one case the example has induced other boys to garden in a private lot. The work of the school gardens has received the most enthusiastic approval of Judge Ensign and H. C. Withrow, who are in positions to observe the benefits which the enterprise is likely to exert among the boys. At the Franklin school the vegetables were particularly fine, and at the Emerson school, in spite of the hard clay ground, the gardens were well taken care of. At the annual meeting in November the question of continuing the work in the gardens for another year will be decided.

Mrs. E. W. Matter gave the report of the committee on the preservation of natural beauty. This committee has devoted its attention for some time back to securing the removal of painted advertisements on the rocks in different parts of the city. For a time these rocks, one of the natural beauties of Duluth, had been most extensively used by the local merchants for large, glaring and beauty-destroying signs. When the members of the council undertook the work of preserving the rocks from this defacement they met with a most cordial response from the merchants, many of whom signified their willingness to have no more signs painted but few of them were inclined to have removed those which had already been painted. During these summer months a sum of money was taken by the council for this purpose and the signs on the rocks on First street between Fifth and Sixth avenues east were removed and vines planted in the crevices of the rocks. This work has been noticed and spoken of most approvingly by a number of citizens during the summer.

In the west end of the city, however, a number of new signs in vividly contrasting black and white are flouting themselves in the gaze of a beauty loving public and the members of this committee can not help but feel a bit discouraged at this new defacement, as they are hampered with want of money and the cost of removal is no small item. The recent offender, for so he is regarded by the council, has a large number of his advertisements on the rocks and the members are hoping that he will coincide so entirely with their views of beautifying the city that he will furnish the chemicals for the removal of the obnoxious paint, particularly as the said chemicals are rather in his line of business.

No other business came before the council, this morning, and the meeting adjourned at 11:20 o'clock.

GYMNASIUM RALLY.

Members of Y. W. C. A. Make Plans For Fall.

A gymnasium rally was held last evening at the rooms of the Young Women's Christian association and representatives from all the adult gymnasium classes of last year were present and much was accomplished in the informal business meeting which was held. It was decided to hold a formal gymnasium rally Friday evening, Sept. 15, and to this all the former gymnasium members are invited and each is asked to bring one or more prospective members. A small exhibition of the work done in the gymnasium will be given and an informal frolic held.

At noons during the coming week, committees from the physical department will interest people attending the lunch rooms in the association work with the idea of securing new members, and on the noon of September 15 an informal reception will be held by the members of these committees and membership cards will be written for those secured. These membership rallies will be held each Saturday during the month of September.

The physical department will also be in charge of the devotional service on the third Sunday of each month. This department will be responsible for the speaker, the special music, and in part for the attendance.

No beginners will be accepted in the gymnasium after Oct. 15 unless a class large enough to start the work from the beginning is formed.

Tomorrow evening the members of the association will hold a bacon roast on the lake shore at Lester Park for the outing of this week, and Saturday afternoon at 2o'clock a rally will be held for the members of last year's children's classes.

A SKIN OF BEAUTY IS A JOY FOREVER.

DR. T. FELIX GOURAUD'S ORIENTAL CREAM, OR MAGICAL BEAUTIFIER

Removes Tan, Pimples, Freckles, Moth Patches, Rash, and Skin diseases, and every blemish on beauty, and defies detection. It has stood the test of 60 years, and is so harmless we taste it to be sure it is properly made. Accept no counterfeit of similar name. Dr. L. A. Sayre said to a lady of the haut ton (a patient): "As you ladies will use them, I recommend 'Gouraud's Cream' as the least harmful of all the skin preparations." For sale by all Druggists and Fancy Goods Dealers in the U. S., Canadas, and Europe.

FERD. T. HOPKINS, Prop'r, 37 Great Jones St., N. Y.

PHILSTROM-JOHNSON.

Wedding of West End Young People.

Last evening, at the home of the bride's parents at the West end, Miss Anna Marie Philstrom was married to Leander M. Johnson, Rev. F. O. Kling performing the ceremony. Miss Agnes Philstrom, sister of the bride, was maid of honor, and Axel Goodholm was best man. Only the immediate relatives of Miss Philstrom and Mr. Johnson were present. Mr. and Mrs. Johnson left for a trip down the lakes, and after Oct. 1 will be at home at 2101 West Fourth street.

Mrs. Johnson is a daughter of Mr. and Mrs. Peter August Philstrom, well known in the West end, and Mr. Johnson is a well known and popular member of The Herald's composing room force, operating one of the typesetting machines of this paper. He is a fine young man and is well liked by his fellow printers and all who know him.

Last evening, after the ceremony had taken place, about a score of West end friends of the couple went to the Union depot expecting to see the newly-married couple off on the train. Failing to find them there the crowd made a thorough search, and finally located Mr. and Mrs. Johnson and bombarded them with rice and beans.

Lester Park Dancing Party.

Miss Erna Bell and Miss Clara Reinertson entertained at a delightful dancing party last evening at the Lester Park pavilion in honor of their guests, Miss Florence Ballantine of Erie, Pa., and Miss Lillian Lindberg of Red Wing, Minn. The hall was prettily decorated in golden rod and golden glow and Blewett's orchestra played the program of dances. The chaperones were Mrs. H. J. Reinertson, Mrs. J. N. Bell, Mrs. W. A. McLaren, Mrs. John Howes and Mrs. George Gamble. Those present were:

Messrs. and Mesdames—
Robert Burbank, Gladson,
Crosby, Brocke,
McDonald,
Misses—
Cora Hilliard, Johnson,
Grace Sevier, Adele McLaren,
Josephine Melby, Alfreda Rhyning,
Ethel McDonald, Harriet Durant,
Eleanor Swendby, Dolly Peterson,
Mae Bell, Mae Ostergren,
Ada George, Elsie Smith,
Grace Coleman, Goodell,
Dell Le May, May Harvy,
McLeod, Elsie Prudden,
Fanny Howes, Elizabeth Jacoby,
Dora Schneider, Hallock,
Ida McDonald, Holland.
Florence Swendby,
Messrs.—
Hall, McCarthy,
Boyd, Tibbetts,
John Goodrich, Frank Hinckley,
Don Gearhart, George Barry,
O'German, L. Coleman,
L. Baird, Schmidt,
R. Ostergren, Coughlan,
Walter Harris, A. Ostergren,
Yager, Robert Howes,
Stewart, John Gamble,
Richard Mather, Ross McDonald,
Adolf Wirth, Albert Olson,
L. Melby, Melby,
A. Segler, Miller,
Peterson, Brown.

Boulevard Brake Drive.

Mrs. C. C. Cokefair of East First street gave a brake party over the boulevard, yesterday afternoon, in honor of Mrs. William A. Bracklinridge of Niagara Falls. Those comprising the party were: Mrs. William A. Bracklinridge, Mrs. Henry Marshall, Mrs. Alex McDougall, Mr. and Mrs. H. P. Broughton, Mrs. Fred Lee Gilbert, Mrs. George D. Swift, Miss Duncan, Miss Hulst, and Mr. and Mrs. Cokefair.

Duluth Man to Wed.

Invitations have been received in this city for the wedding of Miss May Belle Whitemore, daughter of Mr. and Mrs. James Whitemore of Montevideo, Minn., and Bert N. Wheeler of this city. The wedding will take place Tuesday evening of next week at the home of the bride's parents.

Goes to Germany.

Miss Katherine Hubbell has sailed on the North German Lloyd steamer Bandenberg for Germany. She was accompanied by Miss Jane Raws of Indianapolis, Ind., and the daughter of the president of the Women's college at Baltimore. They will study art at Berlin for a year and later will tour Europe.

Some Social Functions.

Mrs. C. W. Elston was hostess at a charming luncheon yesterday in honor of Mrs. Hotchkiss, who is the guest of Mrs. T. D. Merrill. Covers were laid for fourteen.

* * *

Mrs. L. B. Spelman entertained this afternoon in honor of Miss Helen Marble.

* * *

Mrs. Henry F. Salyards of East Superior street, entertained at bridge this afternoon.

McGinnis-McCabe.

The wedding of Miss Sue McGinnis and Henry McCabe of Cairo, Ill., took place yesterday afternoon at the home of the bride's sister, Mrs. J. P. Rossman, at Woodland. Only the immediate friends were present for the ceremony. The wedding music was played by Willmar Rossman and Phillip Rossman on the mandolin and piano. The bride was attended by a little flower girl, Mabel Rossman. The bride wore a gown of white and carried sweet peas. Mr. and Mrs. McCabe will be at home in Duluth for a few weeks, and will then go to Cairo, Ill., where they will be at home.

Highland Club.

The Highland club of Duluth Heights was entertained yesterday afternoon by Mrs. Edward Perrott. Games were the amusement of the afternoon and the prizes were won by Mrs. William Pennell and Mrs. S. E. Burnham. Those present were:

Mesdames—
J. H. Tomlin, Max Clemans,
Frank Donaldson, William Haslem,
D. Sterms, William Pennell,
Neddy, S. E. Burnham.
Misses—
Jean Hendricks, Winnie Purcell,

Church Meetings.

The annual meeting of the Asbury auxiliary of the Women's Foreign Missionary society will be held tomorrow afternoon at 3 o'clock with Mrs. G. J. Mallory of Fifty-fourth avenue west and Ramsey street.

* * *

The auxiliary of St. Paul's church will meet tomorrow afternoon at 2 o'clock with Mrs. D. A. Dickinson of 1525 East First street.

* * *

The trustees of Highland Presbyterian church will be hosts tomorrow evening at a social held at the fire hall.

Personal Mention.

Mr. and Mrs. A. D. Thomson and neice, Miss Helen Ostrom, have returned from a Western trip.

* * *

Misse Helen Morey and Jeanette Myers of South Bend, Ind., who have been the guests of Miss Lillian Brown returned yesterday to their home.

* * *

Miss Hall of St. Paul is the guest of Miss Anna Dickinson of 1523 East First street.

* * *

Mr. and Mrs. J. B. Cotton are in Chicago for a short visit.

* * *

Mrs. J. P. Peterson of 2617 West Third street has returned from a visit with her father and sister at Spokane, Wash.

* * *

Mrs. Bain Smith has returned from an Eastern trip.

* * *

Mrs. C. L. Harris of 211 West Fifth street and her mother, Mrs. Bain, have returned from a trip down the lakes.

* * *

Miss Louise Lowe of Cloquet, formerly of this city, was the guest of friends in Duluth the first few days of the week.

* * *

Mrs. J. D. Lowe and daughter Lottie of West Duluth left Monday for St. Paul to attend the fair.

* * *

Mrs. W. H. Northmore of Lakeside left last evening for a visit at the state fair.

* * *

Miss Alice Kennedy has gone to Winton, Minn., where she will teach a primary grade during the coming year.

* * *

Mr. and Mrs. A. T. Hepworth and daughter left yesterday for Winnipeg, where they will make their home.

* * *

Mrs. F. S. Sleeper leaves today for Solon Springs.

* * *

Mrs. Gertrude Patton left today for Minenapolis for a short visit.

CHUMS

By Annie Russ Willis.

(Copyright, 1905, by Daily Story Pub. Co.)

Tom and Dick were two poor little waifs. From morning till night they roamed the streets of the great city. Tom was the older and always took the lead in everything. He was a bright-eyed, handsome boy, in spite of his dirty face and tattered clothes.

He had taken care of himself ever since he could remember. First he had begged, but having been born with a faculty for getting along in the world, he sold a few matches, bought with his first savings. He knew he could polish shoes, but he never had a chance to try. He wished he could have a peanut stand, but he was only a little boy and that ambition seemed to him as lofty and unattainable as the stars. Meanwhile he plodded along, putting on as brave a face as he could when he was hungry, and whistling when bread was plenty.

He believed a living was to be had for the asking if anybody would work, but when Dick's mother died and he was left all alone in the world, he wondered what would become of him, for Dick could not talk, consequently he was unable to ask for work. Then he was not so old as Tom and did not know how to do anything; added to this Tom loved Dick better than anything or anybody else in the world, so he opened his arms and said:

"Come, Dick, I'll take care of you, and we'll live together."

Now, this was not a very munificent offer, for Tom lived nowhere or anywhere. Some nights he slept in an old box behind a great warehouse, or in a doorway, if he could get in there unobserved. When the weather was warm he lay down in one of the small parks where the grass was soft and the trees waved over his head. Next to Dick he loved the trees. If he had known anything about heaven he would have said it must be full of trees, and that one might live under them forever. He would lie on his back watching the moon glide slowly upward, with the leaves dancing across its shining face, and dream of the village where he was born and which he only remembered as one recalls dimly a beautiful dream of a far off unknown country. However, such as he had he offered to Dick and it was joyfully accepted. Protection and love are gifts not to be despised.

Selling a few matches would hardly feed two, and Tom, with ready invention, tried other means of livelihood. He bought a harmonica and learned a few of the popular airs he heard the hand organs play. He had often danced on the pavement in the evening with the other children to the music of those same hand organs, and he set to work to teach Dick to dance. The loss of one faculty often quickens the others, and soon the two chums were able to do a little dance together to the strains of the harmonica. Then Dick would take a little plate and pass it around, and often the pennies piled up.

Dick had never been so happy in his life. Though he could not talk about his gratitude as many people do, it was none the less deep and sincere, and he loved Tom with the strength that grows and heaps up through lack of expression.

Tom found it was profitable to get on one of the excursion steamers which made a short run to the nearer resorts on the shore. He paid the fares a few times, but he managed to ingratiate himself with the mate, who took a great liking to Dick, and so they often got a free sail under his care.

One day they started out for the boat. It was not what Tom wanted to do. He longed with all his heart, not for the blue water rolling at his feet and splashing in his face, but for soft, green grass beneath him, clover and daisies gently waving as he walked; creaking, slippery pine needles sending up their fragrance at every step; the great bending ferns, whose sweet odor lulls and satisfies wearied brain and body; he longed intently for all this without ever having known it. The nearest he had come to it was an occasional hour in a city park, and his country birthplace claimed recognition in his heart. But it cost money to ride even in a trolley car, and the boat was free—to him—while there was a certainty that Dick would collect pennies, and they were hungry. People almost always seemed attracted to Dick, and the plate seldom came back empty when he carried it.

The two had a merry time racing, digging holes in the sand, as all boys love to do, now stopping before a group of children or a little picnic party for a dance or two and more pennies. When the boat left they were tired out, and Tom found a corner where they hid behind some boxes and both fell asleep. Later there was a commotion and a sudden rush. Tom, only half awake, jumped to his feet and was pushed along by the crowd. Dick saw him waver a moment on the edge of the boat and heard a shout, "Boy overboard!" With a sharp, piercing cry he sprang after Tom, but the crowd separated them. He could not understand all that happened, for he was so short he could not see much, and he could not ask, but he knew that they were trying to save his friend. He looked piteously into the faces about him, uttering the shrill moan of the dumb. He heard a voice say:

"Of course, it was useless; the boat was moving so fast they could not find him. Poor little stree. beggar! He is better off as it is."

The mate had tears in his eyes when, passing across the deck, he spied Dick.

"Poor little fellow, what is going to become of you?" and he lifted him up. Nobody ever wanted to touch Tom, but some way Dick never looked dirty and his hair was not so untidy.

"I'll take you home and you shall live with me," said the mate, putting his arm around him, but Dick kept up the same pitiful cry and his eyes were fastened on the dancing water that had seized his loved companion. He had nobody in the whole world but Tom; there was nobody else for him to love. Tom was there in the blue, lovely, shining water—his Tom, and that was where he wanted to be. Where his Tom was he could be happy again. Poor, ignorant, untaught waif of the streets, but faithful unto death. He wrenched himself free from the mate and with a sudden spring he was over the side of the boat and the waters closed over him. There was a stir and cry among the passengers, and the man who had spoken before said in a subdued voice:

"Well, I've seen a good many accidents in my life, and I've heard that men commit suicide for many reasons, but I never before today knew a dog to deliberately drown himself because that was the death his master died."

TOBACCO KING ASKS DIVORCE

From Bride of Ten Months and Charges Kept Secret.

New York, Sept. 6.—Now that the king of tobacco kings, James B. Duke, has sued his wife for a divorce, the friends of the couple in New York are discussing with much gusto all the details in the now ill-starred romance of the magnate and his bride of ten months.

For the nine years preceding his marriage Mr. Duke lived at his beautiful country seat in New Jersey. The 2,500-acre estate, beautified and gardened at a cost of almost $3,000,000, surpassed in magnificence many a royal demesne. So when the tobacco king married Mrs. William E. McCrey ten months ago and installed her as mistress of the great estate, there were sentiments of gladness among the neighbors.

After a brief stay at Mr. Duke's country place the couple went abroad on their honeymoon trip and were absent more than a month. Then they returned to New Jersey. About April Mrs. Duke came back alone to her town house. Shortly afterward Mr. Duke sailed for Europe. When he returned he had everything in readiness to file his divorce papers.

Work is in progress for a new mansion upon his grounds, the excavations for the foundation being completed, and the building is to cost $1,000,000.

His original investment consisted of 1,700 acres near Somerville. Later purchases brought the estate to 2,400 acres, almost three times the size of Central park.

Mr. Duke imported from Europe $250,000 worth of bronzes to be set up about the grounds. A wonderful artificial lake, which cost almost $1,000,000, was constructed on the estate. His conservatories were second only to those of Bronx park. One of the foundations cost $200,000.

The nature of Mr. Duke's charges are being kept secret, but it is said Frank Huntoon, a prominent New York clubman, is named.

Specific visits of the clubman to Mrs. Duke are recited, and it is declared that they were traced from place to place by Mr. Duke's detectives.

While Mr. Duke was absent from New York, while his private detectives were shadowing his wife, and while he knew that he would soon be seeking his freedom from his marital bonds, he was making new plans for still further beautifying his magnificent estate.

Pain from a Burn Promptly Relieved By Chamberlain's Pain Balm.

A little child of Michael Strauss, of Vernon, Conn., was recently in great pain from a burn on the hand, and as cold applications only increased the inflammation, Mr. Strauss came to Mr. James N. Nichols, a local merchant, for something to stop the pain. Mr. Nichols says: "I advised him to use Chamberlain's Pain Balm, and the first application drew out the inflammation and gave immediate relief. I have used this liniment myself and recommend it very often for cuts, burns, strains and lame back, and have never known it to disappoint." For sale by all leading druggists.

N. Y. FUR CO.
(BRANCH)
223 W. Superior St.
Over Victor Huot's.

Complete House Furnishers

French & Bassett
DULUTH, MINN.
Corner First Street and Third Avenue West.

Complete House Furnishers

This Trade Mark on Your Stove or Range

Means That You Have The Very Best that Money Can Buy

Every essential feature, to a perfectly constructed stove, is found in the Bucks. The most essential feature in any range is the OVEN—for a range without a good oven is of very little account. Buck's Ranges have OVENS that are FAR AHEAD of any other.

White Enameled Oven Doors and Racks identify a Buck's Steel Range wherever seen. The oven of a Buck's Steel Range bakes as do the bakers' brick ovens. It can be instantly cleaned, and no bad odors ever linger in the sanitary ovens of a Buck's Steel Range. It has fewer joints. It is made of same thickness throughout. It will not warp or lose its shape, as it is heavily braced, and the bottom of the oven can not "buckle." It has no bolt heads sticking out to catch the pans when sliding back and forth. It has a perfectly balanced door with no springs to get out of order. It bakes evenly in all corners and the middle alike, as sheets of asbestos line Buck's ranges on both sides and under the extreme bottom oven plate. This prevents too much heat near the fire-box and too little away from it.

The body of Buck's Ranges is made from one complete sheet of cold rolled homogeneous wrought steel, making a perfectly tight body. Therefore, no pillars, panels or other makeshifts are needed at the corners to cover up joints, as is the case where scrap steel has been used. Every joint in this range is filled with asbestos cement, so all the air that enters must come through the drafts. These famous

Ranges are selling from $26.50 up; Cook Stoves $8.50 up.
And Sold on Terms to Suit You.

Buck's Heaters Are here too, and we'll be pleased to have you call at any time and examine this splendid line. Of all the heaters that ever were made, not one can "hold a candle" to this superb line. You'll agree with us when you see them.

SCANDAL SPLITS

The Workers In the Slums of New York City.

Gay Wine Parties and Dance of Woman In Pajamas.

New York, Sept. 7.—Disruption now threatens the University Settlement society, one of the strongest organizations of social workers in this city, as a result of the scandal that has come to light concerning the alleged gay and frisky practices of some of the men and women who are its leading spirits.

Charges that "slum work" was merged into slum revels are made against Assistant Head Worker Kellog Durland, bosom friend of J. G. Phelps Stokes and best man at the latter's recent wedding, and Durland is alleged to have spread about scandalous stories concerning Miss Edna McCaughtry, his assistant and maid-of-honor at the Stokes-Pastor wedding. Still another young woman prominent in the organization and a resident of the settlement house is alleged to have danced a can-can attired in a suit of Durland's pajamas for the amusement of Durland and some of his friends. Hilarious wine parties are alleged to have been held by the festive set among the workers within the very walls of the settlement house.

As a result of these stories, some of which have been given out by W. Patten Bethune, a volunteer worker, Assistant Head Worker Durland has been sent away on a "vacation," from which it is said he will not return to the settlement; Miss McCaughtry and her mother, both prominent in the work of the settlement have been dismissed, and Patten Bethune himself has been dropped.

Miss McCaughtry is the support of her mother, proficient in literature and the arts, in love with her work and spoken of everywhere as a woman of the highest ideals. Her mother taught a class of boys in the settlement house at 186 Eldridge street without pay.

The trouble, which in all probability will result in a far-reaching investigation by the council at its next meeting, seems to have started in January, a month after Miss McCaughtry became, at the recommendations of Mr. Durland and Mr. Stokes, assistant to the former in his work of organizing children's clubs in the various tenement houses throughout the city.

Members of the resident colony say that from the day that the young woman entered upon her duties Durland's attention became marked.

Such was his manner toward his assistant that when Miss McCaughtry was selected as maid of honor to Miss Rose Pastor and Mr. Durland was asked to act as best man to Mr. Stokes in July, the newspapers were told that a second romance in the settlement house was about to be fulfilled, that Miss McCaughtry was to wed Mr. Durland in the fall.

Mr. Durland denied this published statement at the time, but friends of both looked upon it as a denial of convenience.

Patten Bethune, who was formerly one of Durland's best friends, now declares that on a certain "all-night stroll" through the slums Durland drank heavily and visited various disreputable resorts and acted in a manner highly discreditable to a settlement house worker.

Patten Bethune further declares that when he remonstrated with his friend, asking him what Miss McCaughtry would think of his conduct, Durland made remarks about the young woman derogatory to her character.

Patten Bethune, who had never met Miss McCaughtry formally, went to her mother the next day and asked for an introduction to her daughter. His request was granted and the whole story of the night before was laid before the young woman. She fainted and was ill for two weeks.

When she returned to settlement work she told Durland what she had heard and told him she wished him not to speak to her again. Durland's attentions became more marked than ever.

Anything McCaughtry repudiated him, and the next incident in the life of the settlement house were stories that the young woman was addicted to the drug habit and was unfit physically for settlement work. She was soon dismissed.

Miss McCaughtry's friends held a meeting and arranged to give Durland a thrashing. He eluded it, however, by seeking an asylum in the settlement house.

Now one of the young woman's friends has threatened to shoot Durland on sight.

Mrs. Rebecca McKenzie-L'Engle
WILL BE HEARD IN
Ballad Concert
At Glen Avon Presbyterian church, tomorrow evening, Sept. 8. Mrs. Carl Sheldon, violinist; John L. Martin, tenor; Mrs. Fred G. Bradbury, accompanist. Admission, 50 cents.

CATTLEMAN TURNS BANDIT

Blames the Beef Trust For Making Him an Outlaw.

Guthrie, O. T., Sept. 6.—Once a prominent cattleman of the Cherokee Indian Nation, Tom Jordan of Collinsville, I. T., has turned bank robber, and lays the blame for his transformation upon the beef trust. Armed with a revolver, he entered the First National Bank of Collinsville and forced the cashier to surrender $1,200, which he claimed was due him for cattle he had sold in Kansas City, but which the bank was holding pending a settlement of ownership. Jordan is now a fugitive, and the bank officials are unable to locate him.

Jordan claims that the machinations of the beef trust in forcing down the price of cattle have made him turn outlaw. He recently became financially involved as the result of the low prices of cattle, it being necessary for him to secure large loans with which to carry on his business. Early last July he shipped thirty car loads of cattle to Kansas City from his ranch, and then disappeared, leaving many creditors. Some of the cattle, it is said, belonged to a Texas cattleman named Gatewood.

Several days ago Jordan surprised the people of Collinsville by returning, and it was reported that he had settled with all his creditors and would remain in the town. But Jordan had other plans. He wanted $1,600 that had been held by the Kansas City commission house which sold his cattle and placed in the ownership with Gatewood. He made several demands for the money, and was each time refused.

In his desperation Jordan visited the bank, taking Ira Butts, a former employe, with him. Pushing Butts ahead of him, Jordan forced him to go behind the counter. Then, leveling his revolver at Cashier Colburn, Jordan said:

"You give me that $1,600 belonging to me or I'll kill you right here. If you haven't got $1,600 at hand give me all there is in sight. If it's more than $60 I'll send what's over the amount back to the bank. I mean business."

The cashier tremblingly scraped together all the cash in sight, and Jordan rode away unmolested to his ranch on Bird Creek. Later in the evening Jordan sent word to Cashier Colburn that he was $400 short, and the bank officials are now wondering if the desperate man intends to return for the additional amount.

After Jordan's first flight it was announced that he was indebted to the Independence Bank of Independence, Kan., for $5,000; to the Lawrence County Bank of Pierce City, Mo., for $5,000, and to Gatewood, the Texas cattleman, for $15,000. A constable who searched Jordan's ranch after his first flight reported only nineteen horses left there.

INDIAN LANDS GO TO WHITE HEIRS.

Muskogee, I. T., Sept. 7.—Judge Raymond of the United States circuit court yesterday decided the noted Eck Brook case, involving the question of descent of Indian land allotments prior to 1902. Over a half a million acres of land are involved in the principle.

Eck Brook, a white man, married an Indian woman. One child was born to them. The wife and child received 160 acres of land each. The wife and child died and Brook claimed the land of both but the Indian law prohibited the alienation of land to whites. In the decision yesterday the court holds that the white parent is the rightful heir to realty of the Indian wife and children. The decision involves inheritances valued at $10,000,000.

We have placed on sale a limited number of copies of the
"SKY PILOT", 50c Each
CHAMBERLAIN & TAYLOR,
323 West Superior Street.

Printing When You Want It!
PEACHEY & LOUNSBERRY
Providence Bldg. 4th Av. W. and Superior St. Both Phones

TIES ARE CUT

Court Severs Marriage Relations of Several Couples.

Cruelty, Drunkenness, Non-Support and Desertion the Charges.

Habitual drunkenness, cruelty, non-support and desertion were the grounds on which several persons sought divorces in district court, this morning. Judgments were rendered in favor of the petitioning parties in five cases, one was held open for further evidence and one case was dismissed, for the reason that no order had been given by the court fixing the time limit for the answer of a defendant residing without the state.

On the ground of extreme cruelty over a considerable period of time, Hannah U. Olson was legally seperated from Ole J. Olson, the court directing that the findings should give the mother custody of the children and intimating that, if necessary, the court would enjoin the husband from any interference with the wife and children.

Mrs. Anna Slayton was granted a divorce from Isaac Slayton of Eveleth, on the grounds of cruelty. This was the only case tried this morning in which there was semblance of a contest. Slayton filed an answer to the complaint and made grave counter charges against his wife, but beyond merely appearing by his attorney at the opening of the trial he made no fight against the petition of his wife. Mrs. Slayton's testimony was to the effect that her husband had assaulted her on numerous occasions and even made her sit near him at the table where he could reach her when he felt disposed to hit her, Slayton being a cripple and unable to get about except by the use of a cane. She detailed specific occasions on which she said assaults took place. One of these was said to have occurred in their bedroom when Slayton attempted to smother her with the bed clothes and Mrs. Slayton had to call in her nephew. She says that while Slayton was having it out with the nephew, a boy of not more than 15 or 16 years, she fled from the room.

Mrs. Slayton mentioned another occasion when she claims she threw a spoon in her husband's face as he was about to assault her, and then fled before he had time to recover himself. She claims that for this act he had her arrested for assault, but that she was discharged when it came to a trial. She denied emphatically all charges of infidelity that were made by Slayton in his answer, and said that the reason she had him examined for insanity was that he acted in a maniacal manner, and the neighbors all told her he was crazy. She added to her testimony that she still believes that Slayton is not right in his mind.

Adele Severson was divorced from Ole S. Severson on a strong showing of habitual drunkenness. Testimony was introduced to the effect that Severance spent 115 days in the county jail during the last spring and summer on a charge of carrying concealed weapons and for failure to furnish bonds to keep the peace.

Mrs. Ella Johnson, of Eveleth was granted a divorce from William J. Johnson, on the ground of drunkenness, and non-support. Mrs. Johnson testified that she has been working as a domestic and cooking for from twenty-five to thirty persons for the past two years, and that for a portion of the time she supported Johnson.

In the case of Jennie Wilson against David Wilson, where habitual drunkenness and non-support was charged, Mrs. Wilson claimed that her husband went so far as to sell her clothes, the furniture and the bedding to buy whisky. As there was an insufficiency of supporting testimony in this case, the court held it open for further evidence.

An interpreter was needed to explain the family troubles of Sophia Simi and Nicolas Simi to the court, but after all the testimony was gathered, Mrs. Simi was given a decree on the ground of desertion. She claimed that Nicolas left her the night of March 27, 1899, to be gone two hours, but that the time he has been absent has been extended into six years, during which period she has never heard a word from him.

All the testimony had not been completed in the case of Ambrose Briggs against Jane Briggs, when the noon adjournment was taken. Briggs claims desertion on the part of his wife in one of the Eastern states, some years ago. His testimony showed that they had been married for a great many years and that they have married children. He claims not to know the present residence of Mrs. Briggs and says that her children have long since ceased to correspond with her.

Yesterday afternoon the court took evidence in the case of Fikolia Koivisto against Seraphina Koivisto, but held it open for better service. In his complaint the husband claimed that his wife refused to join him in this country and that since he left she has given birth to two illegitimate children.

The case of Leonidas O. Whittier, a theater singer, against his wife, Mabel Whittier, was also partially submitted. Whittier gave testimony to show that his wife has refused to reside here with him and that she does not intend to follow him, being content to live away from him. The court held the case open because not being satisfied that a point blank refusal on the part of his wife to join her husband had been proved.

Whittier is to be given an opportunity of producing copies of letters urging her to come to him, which Mrs. Whittier is alleged to have never answered.

NORTHERN SWEDISH M. E. CONFERENCE AT ST. PAUL.

St. Paul, September 5.—(Special to the Herald.)—The Northern Swedish conference of the Methodist church opened today in the Swedish church, with Bishop Charles H. Fowler, presiding.

The service of Holy communion was first celebrated with the bishop officiating, assisted by Presiding Elders Farrell and Andreen.

Rev. John A. Wagner was named as secretary, and Rev. A. E. Wahlquist, treasurer. The presiding elders presented their report and Rev. Dr. Jennings, representative of the Western Boog concern, addressed the conference. For the afternoon the main features was a missionary sermon by Rev. Gustav Lindstrom of Lindstrop, Minn. The conference will close Monday.

CITY BRIEFS

Independent ferry to Superior, 5c.

Accused of taking some clothing which he found floating near the sunken North Wind, John Olson was arraigned in the municipal court this morning on a charge of petty larceny. He pleaded guilty and was given a suspended sentence by Judge Windom.

Third and fourth money in the 2:30 class event at the Washburn county fair at Iron River, went to Duluth horses. "Sorrel Ted," owned by Dr. John McKay, won third place, and "Lochinvar," owned by J. W. Glazer, took fourth place.

The jury in municipal court yesterday rendered a verdict of $4.35 for the plaintiff in the case of Andrew Olson against the Herbaqueen Manufacturing company after deliberating about an hour. The case was one in which Olson sought to recover for services as carpenter, while the company put in a counter claim for medical services claimed to have been rendered to Olson's wife.

At the regular mid-week lecture at the Endion Methodist church this evening, Rev. J. W. Powell, Jr., will speak on "The Intellectual Element in the Religious Life."

At a meeting being held in the Commercial club this afternoon it will be decided whether the local club will be represented at the hearing given by the United States engineers at St. Paul, Sept. 12, regarding the Mississippi dam situation. One member of the reservoir committee will probably be delegated to attend the convention from Duluth.

PERSONALS

Mrs. C. T. Clement and daughter Florence of 1809 Jefferson street, and Mrs D. D. MacEachin of Hibbing, left this morning for a two weeks' visit with friends at Clear Water Lake near Deerwood.

Judge Page Morris returned this morning from Fergus Falls, where he went on a chicken-shooting trip.

C. A. Duncan left for St. Paul today.

D. H. Costello left for St. Paul today.

Miss Agnes Bonnier has returned from a two months' trip down the lakes, to Buffalo and other Eastern points.

Mr. W. A. Wagner left for St. Paul today.

S. J. Bigelow left for St. Paul today.

H. J. Wessinger left for St. Paul today.

C. B. Ulrich of Hancock, Mich., is at the Lenox.

O. H. Griggs of Virginia is at the St. Louis.

T. P. Ferry is in the city from Eveleth today.

M. D. Taylor, register of the land office at St. Cloud, and George H. Reynolds, one of the leading attorneys of that city, and a brother of Fred Reynolds of Duluth, are in the city on legal business.

CONFERENCE HAS ADJOURNED

To Enable Scandinavian Delegates to Confer With Governments.

Karlstad, Sweden, Sept. 7.—The conference of the delegates of Norway and Sweden appointed to discuss the dissolution of the union of Norway and Sweden adjourned today until Sept. 13, to enable the delegates to return to their respective capitals and confer with their governments. The result of their deliberations is very uncertain.

Washington, Sept. 7.—Minister Grip has returned to Washington from Sweden and Norway, and today called at the state department. When the rupture occurred between Sweden and Norway, Mr. Grip left Washington hastily for home in order to learn just what his status would be under the new conditions. Today he told Acting Secretary Loomis that he had returned to continue to represent diplomatically both Sweden and Norway for an indefinite period of time, and he had reason to believe that the difficulties between the two countries would in the end be amicably arranged.

WONDERFUL SHOOTING

Troyer Hits Target Eleven Times In Ten Shots.

Scoring fifty-five out of a possible fifty, Chief Troyer this morning established what will probably be a permanent record for the policemen in the bi-weekly revolver practice.

The chief mystefied the coppers with his wonderful marksmanship, by scoring eleven bulls-eyes with ten shots.

Just how the trick was done is a mystery even to the chief himself. All the marks on the target had been carefully painted out before he took his turn, as two or three of the officers will swear. He emptied the five chambers of his gun twice, and there were eleven marks on the target, all within the circle which counts five points. There was nothing to do but mark him up fifty-five, and the record will probably stand for all time to come.

The perfect score of fifty, made by Capt. Resche, looked pretty small beside the chief's fifty-five, and some of the other good marksmen who scored between forty-five and fifty, say they are going to quit the practice if the chief can make one bullet bounce and hit the target twice.

AUGUST BUSINESS

In Land Office Swelled By Reservation Filings.

In the filing on the lands of the Fond du Lac reservation at the Duluth land office on Aug. 15, the amount of fees and commission taken in was $1,390.-46. There were 119 entries taking up 14,812.83 acres of the ceded lands. This leaves approximately 10,000 acres still to be taken.

Outside of the reservation filing there were sixty-five cash entries involving 5,952.46 acres, the receipts on which amounted to $12,897; and there were 64 original homestead entries, involving 6,228.14 acres the fees and commissions on which amounted to $162.50.

P. O. CLERKS LACK HARMONY.

Cedar Rapids, Iowa, Sept. 7.—Disruption still threatens the national convention of postoffice clerks. A minority has protested against alleged high-handed methods of the majority. Some delegates, tired of the wrangle, have gone home.

The Evening Herald delivered at your office, store or residence. 10c per week.

ANSWER IS FILED

Armour & Co. Reply to Gasser and Frink Complaints.

Declares Its Independence of Any Association or Combine.

Entering denial of all knowledge of any such thing as a Retail Butchers' association in Duluth, or if there is such an organization, denying any sort of agreement or understanding between it, its members and the packing company, Armour & Company, and J. C. Fisher, local manager of the branch house, have filed answers in district court to the suits which have been started against it and others by M. M. Gasser & Company and Henry C. Frink. The papers were filed, today, by the corporation's attorneys, Davis, Kellogg & Severance of St. Paul.

The answer of Armour & Company and of Mr. Fisher are the last to be filed by the local branch houses concerned in the case, the others having made answer the first of the week.

While the answer in the case of Armour & Company is identical along many lines with those of the other packing houses, there are a few points of difference. One of these is that Armour & Company and Mr. Fisher admit information and belief that M. M. Gasser & Company was a solvent concern during the time of any of its dealings. Admission is also made by the packing company that it has done business with M. M. Gasser & Company, and in the Frink case that it has refused to do business with Herny C. Frink, not because of any agreement or understanding with any association or any person, but simply because it did not care to sell him anything. The packing company holds that it is one of the perogatives of its business that it can sell to whom it pleases and refuse to sell to any one with whom it does not care to do business.

Denial is made of any information on which to base a belief that 95 per cent of the meat handled in Duluth is handled by the packing houses, also any knowledge as to the assertion that the retail butchers control the greater part of the meat trade of the city.

A strong denial is made of the conspiracy charge in the alleged attempt to force retail prices, force out of business persons obnoxious to the so-called Retail Butchers' association or intent to fleece the public generally.

The Armour & Co. corporation unequivocally declares itself to be entirely independent of the influence of any kind of an association or of any person or persons and that it is in a position to extend trade to whoever it pleases without dictation from any outsiders.

The answer also contains a denial of any move or intention to boycott M. M. Gasser & Co., H. C. Frink or anybody else, or to discriminate against them by forcing its prices when they seek to obtain supplies.

PRINTERS' COMMITTEE

Given a Hearing By the Typothetae.

Niagara Falls, N. Y., Sept. 7.—President Lynch and Vice President Hayes, of the eight hour day committee appointed by the International Typographical union arrived here today. While the action recently of the typothetae in admitting the printers representatives to their convention and giving them a hearing today was unanimous, members of the former body state most emphatically that the convention is solidly opposed to the demand for the eight hour day.

The Pressmen's International union is also represented by President Higgins.

TWO KILLED IN WRECK ON THE PENNSYLVANIA.

Newcastle, Pa., Sept. 7.—Two persons were killed and probably thirty injured today in a collision of an excursion train and a regular passenger train on the Pennsylvania road near here. The excursion train was running wild, and it is said the operator at Wilmington Junction had no orders to hold the regular train. Both engines were reduced to scrap iron. The engineer and fireman of the regular train were those killed. Nearly all the injured were on the excursion train.

NO ONE BUT EMPERORS

Can See Copy of Peace Treaty at Present.

New York, Sept. 7.—Carrying a copy of the peace treaty, signed at Portsmouth, to the emperor of Russia, Prof. F. De Martens, the legal adviser of the Russian peace commission, sailed on La Lorraine for Havre today. When pressed for a copy of the treaty, he declared that no one but the emperors of Russia and Japan could see it.

AN ELASTIC MEMORY.

Major Rejoice Newton was one of the characters of the Worcester bar some years ago. One Fourth of July when he was quite an old man, eH met two brother members of the bar who took him into the rooms of the Worcester light infantry. His son, who died some years before, was long an officer of the company, and the old man was cordially welcomed and hospitably treated.

Next day the captain of the infantry company met one of the lawyers who had introduced Maj. Newton, and said to him: "That was a very remarkable old man you brought in yesterday to our rooms. He stayed there all the forenoon, drinking punch and telling stories. He remembered Gen. Washington distinctly. He went home to dinner, came back in the afternoon, drank more punch, and remembered Christopher Columbus."

LOVERS TO BURN.

Boston Herald: In Rochester, Mass., lived "Old Mary," an old maid. She had come down to visit one of her city friends, whose third husband lay dead.

As soon as "Mary" was seated the thrice widow began: "There," pointing to a small urn on one side of the mantel, "lie the ashes of poor Tom, and there," pointing to another urn, "lie the remains of John. Now, what would you have done with Jack, who now lies cold and still—cremated or buried?"

The old woman hesitated, and then said, bitterly: "I never had a lover in my life, while you—you have had them to burn."

SITUATION GRAVE

Serious Disturbances Continue at the Japanese Capital.

Rumor That the Peace Treaty May Not Be Confirmed.

Pekin, Sept. 7.—Messages received here from a good source at Tokio represent the situation there as grave. The Japanese government is apparently censoring the telegrams.

Tokio, Sept. 6, noon.—The only serious disturbance this morning was the partial wrecking of a printing office which was assisting the Kokumin Shimbun to publish its edition of today. A crowd of people attempted to enter Hibaya park but the soldiers prevented them. Some fighting resulted, and the police are being withdrawn or kept in the background because of the fact that they have fallen into popular disfavor. The soldiery and gendarmes are performing guard duty. Soldiers are guarding the foreign legations. Apparently the outbreak is not due to anti-foreign sentiment, but the government is anxious to prevent injury to any of the legations. Foreigners, however, who are caught by the mobs are roughly used.

The Nichi Nichi today says: "How can the government retain its dignity in the presence of such rioting? The committee organized at yesterday's meeting have good standing in society and are not irresponsible agitators. The police have exceeded their authority with a result derogatory to the honor and dignity of Tokio. Popular indignation has been set on fire and the police finally have been unable to keep order. If the conditions continue the contagion may spread, and innocent people and their property may be damaged."

CONFIRMATION

Of the Peace Treaty May Be Threatened.

Washington, Sept. 7.—Not having even been officially advised as yet of the signature of the treaty of Portsmouth, none of the officials here are in a position to express officially any opinion on the reported efforts of Baron Komura to communicate with Secretary Root. If the conditions were normal in Japan, the explanation, of course, would be the desire of the Japanese envoys to pay their respects formally to the new secretary of state, before they leave America for home. But taken in connection with the events at Tokio this move on the part of Baron Komura, on being made known here, has given rise to a rumor that the confirmation of the treaty is threatened. It is recalled that the credentials of the Japanese plenipotentiaries when presented at Portsmouth were found to differ from those of the Russians in the fact that their powers were limited and that to become effective, their acts required the approval of the mikado. While the mikado's message to President Roosevelt would seem to indicate that he had given such approval it is not officially known here that such was the case, hence the circulation of the rumor.

FISH AS CANDLE.

A remarkable fish is said to exist in the coast rivers of Alaska, says the Kansas City Journal. About eight inches long, it is transparent, and the fattest of all the finny tribe. Its flesh has not the oily, rancid taste of other fish, but is like fresh lard. When dried, the Indians often use these fish in a novel way. They are burned in place of candles, and give a clear, brilliant light, not liable to be blown out by the wind. Each fish burns for about fifteen minutes.

NOT LIKE HIM.

Boston Herald: Mr. Sargent, whose painting may be seen at the Boston Public Library, attended some time ago, a banquet at the Somerset. He met a young lady whom he knew very well, and she said: "Oh, Mr. Sargent, I saw your latest painting and kissed it, because it was so much like you."

"And did it kiss you in return?"

"Why, no."

"Then," said Mr. Sargent, "it was not like me."

NO CHEAP JOINT.

Boston Herald Some years ago Thomas B. Reed went to Ohio. On his journey out there he went into a little railway station to have dinner. At the end of his order he said:

"Bring me a demi-tasse, also."

The waiter stared. "What's that?" he asked.

"A small cup of coffee; see that it's good coffee, please. Demi-tasse means half a cup."

"Aw, g'wan," said the waiter. "I ain't a-goin' to bring you no half-cup. We don't sell nothin' less than 5 cents here."

TOGO'S SUMMER PASTIME.

During the summer and autumn months Togo's favorite recreations are fishing in the cold swift streams that run down from the mountains and hunting with his dogs. He often comes back loaded with pheasants, rabbits and small deer which he invariably divides among his poor friends and neighbors.

GEESE ARE "HOBBLED."

In some parts of France geese and goats are "hobbled" by means of a long and heavy stick suspended horizontally in front of the breast, fixed by a cord passed round the neck. This prevents the animals from passing through hedges and trespassing on forbidden ground.

WISE "TIP-PU TIP."

The late Hamed ben-Mohammed, or "Tip-pu Tip," as he was called not only in Europe but by his African subjects, used to surprise Livingston, Cameron, Stanley and other explorers by his exhibition of Arabic courtliness in the midst of the hostile African wilds. Wiser than his son, Sefu, who tried to oppose the progress of the Belgians, he adapted himself to circumstances, retired to private life and spent the last fifteen years of his life at Zanzibar in the enjoyment of his wealth.

A QUEER BATTERING RAM.

Not the least remarkable feature of Barton's capture of Gen. Prescott aws the method of breaking in the door of the farmhouse, says the New York Press. The head of a negro slave was used as a battering ram. So far as I know history does not record the black man's name, but he certainly was entitled to freedom and a pension. The kinky head is a pretty hard substance. I have seen two negroes fight in South Carolina, their arms tied behind their backs. The way they butted each other would have put to shame the fiercest Rocky mountain sheep. There was a negro in Alabama who made a good living at butting stone walls for five cents a butt. His skull was never injured by the impact.

THICK SKINNED ANIMALS.

The whale has the thickest skin among animals. It is nowhere less than several inches, and in many places two feet in thickness. The thickest skinned quadruped is the Indian rhinocerous, whose hide has a knotty surface, and is so impenetrable as to be able to withstand the claws of the lion or tiger and the bullet from the old-fashioned smooth-bore muskets.

GOVERNMENT IS BLAMED

For the Awful Fighting Which Occurred at Baku.

St. Petersburg, Sept. 7, 7:30 p. m.—Though the dispatch from Tiflis and current reports in St. Petersburg say that the oil works and tanks at Baku have been entirely consumed and the town practically wiped out, according to a dispatch to the Nobel company from Baku this is an error, and the loss, though enormous, is not complete. This dispatch stated that the firing in the town had ceased and that the incendiarism had been checked. The fate of the tanks and works which are yet on fire depends on the wind which is blowing a hurricane. Unless it changes and sweeps the fire back on the unaffected districts, there is hope of saving some of the properties.

The sender of the dispatch was unable to give details of what had been destroyed, and was not destroyed. Smoke and flames preventing a close investigation. The St. Petersburg press attacks the government for its indecision in handling events in the Caucasus, and its neglect to attempt to take measures to reconcile the Armenians and Tartars. It declares that the ruin of one of the most important industries in Russia, and immense losses to industry and commerce are the fruits of the governmental disregard for years of the most legitimate and practical suggestions of the oil men, especially the government's refusal of their request for authority to establish a local organization for self protection against the excesses of the natives.

Tiflis, Sept. 7.—All the spirit distilleries and silk weaving works in the district of Shusha have been burned by Tartars. Part of the workmen succeeded in escaping to the mountains. The remainder were killed. Orders have been given to send wheat to Shusha to relieve the starving. The town of Tiflis is full of refugees from Baku, who have abandoned all their belongings.

A deputation from the great petroleum works has asked military protection for 25,000,000 pounds of combustible liquids contained in the reservoirs at Baku.

IN THE NAVY.

Boston Herald: The Rev. Edward A. Horton has a new story, which runs in this vein:

A man who had knocked about more or less became converted to Christianity and proceeded to tell a friend his experience.

"Yes," said he, "I have really given up sinning and joined the army of the Lord."

"You don't say so! And what church did you join?"

"The Baptist."

"Oh, but you haven't joined the army at all; you've joined the navy."

TENNYSON.

Salcombe remembers the visit, when Froude and Tennyson walked together in the garden of The Mount, says the London Chronicle. And Salcombe adds another touch: "It was one evening—a beautiful evening—and the church bells of Salcombe were calling to evensong. Their ringing went across the waters to Tennyson, sitting on the deck of the yacht, giving him the last detail of the vision which his poem gives us. Moreover, 'Crossing the Bar' was written in October of that year." There is a Western shore that claims the "cold gray stones;" and Salcombe at sunset, when the bells for evensing sound, will remember:

Sunset, and evening bell,
And, after that, the dark.

ADVENTUROUS.

The duke of the Abruzzi, who is now preparing for an exploring expedition in Central Africa, is undoubtedly the most adventurous prince in Europe, says Tit Bits. He seems to be perpetually devising new means to gratify his desire for physical and mental exhilaration. He has been shot over a hedge while motoring; he has listened while the ribs of his ship have been squeezed in by the pack ice of Prince Rudolph Island until the vessel had to be abandoned; by which time his fingers had been frost-bitten; he has surveyed the world from the clouds in his balloon, and he has attained to points upon the Alps upon which no other man's foot has been known to tread. Now he is going to defy death in the heart of Darkest Africa, and expects to start in the autumn.

AWFUL PRINTER'S ERROR.

In the April issue of an English magazine a writer described the compressed food used by the Russian army in Manchuria. The illustration of the tea tablet was accidentally printed upside down. Thus the insignia of the czar upon the tablet was reversed. This revolutionary proceeding proved too much for the censor. In every copy of the magazine that reached its Russian subscribers the unfortunately placed engraving was ruthlessly blacked out.

ANTI-BABY LEAGUE.

England has an anti-baby league, says the Kansas City Journal. They propose that the government shall take active steps to decrease the birth rate, and that a penalty be inflicted on those who "overburden society with more than their fair share of offspring."

One Cent a Word Each Insertion—No Advertisement Less Than 15 Cents.

Too Late to Classify

CORRECT SHAMPOOING, CORRECT combing means beautiful hair. Every attention given you at Miss Horrigan's.

WANTED AT ONCE—BARBER AT 316 Fifty-fifth avenue west. Wages, $15 per week.

WANTED—GOOD GIRL FOR GENERAl housework. 1115 East Third street.

WANTED—CYLINDER PRESS FEEDer. Judd job office.

FIRST-CLASS ROOM AND BOARD AT reasonable rates at 412 East Second street.

YOUNG LADY WOULD LIKE ROOM and board in private family. Will assist with work evenings. P. E., Herald.

MARRIAGE LICENSES.

Charles A. Anderson and Elizabeth B. Murray.
Isaac N. D. Hall and Myrtle Viola Bigley, both of Superior, Wis.
Leander M. Johnson and Anna Marie Philstrom.
Gust Cobler and Emma Reinke.
Henry McCabe and Sen McGinnis.
Gerald Black and Mary Dodd.

BIRTHS.

SPRAGUE.—A daughter was born to Mr. and Mrs. William E. Sprague of 1130½ West Michigan street, September 6.

SMITH.—A daughter was born to Mr and Mrs. Edgar Smith, at St. Luke's hospital, September 6.

SCHLIES.—A daughter was born to Mr. and Mrs. Michael Schlies of 2820 Huron street, September 1.

ADAMSKI.—A daughter was born to Mr. and Mrs. Thomas Adamski of 115 Wicklow Street, September 3.

BELCH.—A son was born to Mr. and Mrs Fred Belch of 1797 Piedmont avenue, September 6.

DEATHS.

ELLIOTT.—Watson Elliott, aged 65, years, died September 3, at St. Luke's hospital.

J. M. GIDDING & CO. | J. M. GIDDING & CO.

It is about two weeks since our Mr. Gidding left for his second fall buying trip to New York and the East—and already the new things are beginning to arrive—post-styles, so to speak, changes here and there, so as to have them different from those shown earlier!

50-inch Long Coat Suits..	$19.50 to $37.50
24-inch Jacket Suits	$15 to $45
Blouse Eton Suits	$16.50 to $35
Tailored Coats..	$8.75 to $45
Handsomely Trimmed Coats	$16.50 to $110
Velvet Coats.	$37 to $125
Fur lined Coats.	$25 to $200
Dresses and Costumes..	$19.50 to $150

That Duluth women appreciated our early showing of fashionable garments was evident by our very satisfactory trade—in fact, our early showings are about closed out—and the new things are being rushed along to take their places as fast as the trains can bring them!

It might not come amiss to mention at this time the fact that other Duluth stores are beginning to show *now* styles that we were showing and selling nearly two months ago!—or after our Mr. Gidding's first buying trip to the Eastern markets early in July.

This proves conclusively that this establishment not only foretells the styles, but it has the styles here for you to see and buy as early as any store in the land.

The new models that are beginning to arrive now, and will continue to come in by every express for the next several weeks, are fully in keeping with the many magnificent garments that we have already sold—though changed in ideas of trimmings and materials to give our customers that individuality which is so characteristic of the clothes we sell.

In these new ideas you will see counterparts of the high-class foreign models, as well as the Americanized creations of the foremost designers of this country!

You can get fashionable things for as little as one cares to pay for the right sort—or, as much as one feels like spending for the really rich and magnificent kinds!

All of that same standard of excellence that has characterized our previous showings and that has, in less than two years, put this establisment among the stores of the first rank in this country!

A visit here at this time will not only be valuable from a style standpoint, but will prove to you conclusively that not only are Gidding's garments of a higher grade than any sold hereabouts, but they really cost no more than the "common place" kind shown elsewhere!

However, *comparison* is our strongest argument and we court it!

Two entirely new styles in coats that have just made their appearance East are the "St. Rigis," for dress or semi-dress wear, and the "Stroller," for walking or general outdoor wear. They are without question two of the smartest styles of the present season! Ask to see them!

Girls' School Clothes Ready

Giddings

Girls' School Clothes Ready

Superior Street and First Avenue West.

WHEAT IS FIRMER

Armour Position Uppermost Matter of Interest In Wheat.

Small Advance In Price; Flax Is Half Cent Higher.

Duluth Board of Trade, Sept. 7.—It has been a long time since the shadow of Armour has hung over the wheat pit, but it is again there, and the manipulations of Valentine, the manager of the Armour grain interests, are again the subject of keenest interest in the market. He has been buying for a number of days now, but has been regarded as bearish, and his transactions were looked upon as the covering of short sales. He has now come into the market openly as a bull and his purchases are said to have been in the neighborhood of 7,000,000 bus. The Chicago market has been strong for a week, while Minneapolis has been weak and the weakness in the Northwestern market has been attributed to Armour selling there. Local grain men report the market for cash grain as very poor, in fact, no market at all, and with the movement not yet begun, and certain to be a big one, they find it hard to understand the Armour move.

The market was somewhat firmer today, the presence of some wet weather in the Northwest yesterday afternoon and last night causing a stiffer feeling. Today was clearing, however, and the forecast is for good weather tomorrow. Prices were higher at Liverpool, too, and this affected American markets somewhat. The close there was ⅝-½d higher. London was unchanged to ¼d lower. Paris unchanged to ½c higher, Berlin ⅝c lower and Budapest 1c higher.

In the Duluth market the old and new September closed ¼c higher, in Minneapolis ⅛c higher, Chicago ¼c higher, New York ⅛c higher, Kansas City ¼-⅜c higher and St. Louis unchanged.

Corn was again stronger today and the December option in Chicago had an advance of ¼c. In the Liverpool market corn closed ¼@⅜d higher.

Car receipts at Duluth were 13, against 69 last year, and at Minneapolis 238, against 185 last year, making a total for the Northwest of 251, against 254 last year. Chicago received 20, against 465 last year.

Primary receipts of wheat were 761,000 bus, last year, 1,118,000 bus. Shipments, 642,000 bus, last year, 553,000 bus. Clearances of wheat and flour were 142,000 bus. Primary receipts of corn were 330,000 bus, last year, 1,415,000 bus. Shipments, 489,000 bus, last year, 461,000 bus. Clearances were 720,000 bus.

In the Duluth market trading was very quiet. Old September opened ¼c higher at 81½c and held all morning between that price and 81⅝c.

The close was at 81½c, a gain over yesterday of ¼c. The new option had the same gain, closing at 77½c, and its high point being 78c. December opened ½c higher at 77½c, and fell to 77c, closing there unchanged from yesterday.

New wheat is beginning to arrive in small quantities from the Red River valley and portions of Minnesota between here and there. It is generally of very good grade. This morning the cash price in the Duluth market was 1c over old September for No. 1 northern to arrive and 2½c over for on track wheat. Mills paid as high as 3½c over, but have no fixed basis as yet. Owing to light receipts they are buying according to their necessities and paying the prices necessary to get what they want. Durum offerings continue heavy and the price fell 1c today.

Flax was dull and firm. Offerings are very light and are not expected to gain very much until next week. October opened ¾c higher at $1.04¾, fell to $1.04 and rallied to $1.04½, where it closed, a gain for the day of ½c. The November option opened ⅜c higher at $1.05, fell to $1.04¼, and closed at $1.04¾, a gain of ½c. December also advanced ½c, closing at $1.04. September was stronger, closing with an advance of 1c at $1.06½.

Oats advanced ⅜c for to arrive and on track oats and ⅝c for oats to arrive during the month of September, all closing at 26c. December oats in the Chicago market closed ¼-⅜c higher.

Rye was unchanged.

Following are the closing prices:

Wheat to arrive. No. 1 northern, 82c; No. 2 northern, 78⅝c; to arrive first half of September, No. 1 northern, 83½c; No. 2 northern, 80¼. Durum No. 1, 68c; No. 2, 67c; September old, 81½c; September new, 77⅝c; December, 77c. Flax to arrive, $1.06½; on track, $1.13½; to arrive first half of September, $1.09½; September, $1.06½; October, $1.04½; November, $1.04¾; December, $1.04; May, $1.08. Oats to arrive, 26c; on track, 26c; to arrive in September, 26c. Rye, September, 59c. Barley: Feed, 36@46c.

Cars inspected: Wheat, 13; last year, 69; corn, 4; oats, 4; rye, 1; barley, 18; flax, 5; last year, 2.

Receipts: Wheat, 9,000; corn, 5,564; oats, 24,346; barley, 83,810; rye, 2,561; flax, 3,090.

Shipments: Wheat, 83,786; corn, 21,290; oats, 21,765; barley, 100,000.

THE CHICAGO MARKET.

Weather Has Strengthening Effect on Wheat.

Chicago, Sept. 7.—Unsettled weather in the Northwest had a strengthening effect on the wheat market here today. Higher prices at Liverpool imparted additional firmness. A prominent bull was one of the principal buyers. December opened ⅛c to ¼c higher at 82¼c to 82¼c. After touching 32@⅛c, the price advanced to 32⅝c. Minneapolis, Duluth and Chicago reported receipts of 277 cars against 355 cars last week and 179 cars a year ago.

Strength of cash wheat at Southwestern markets had a supporting influence during the last half of the session. For December the highest point of the day was reached at 82½@⅝c. The market closed firm with December up ¼@⅜c at 82¼@⅜c.

Scattered rains throughout the corn belt caused a firm tone in the corn market. Commission houses were active bidders, but offerings were not large. Dec. opened ⅛c to ¼c higher at 43⅝c to 43⅞ and for a time prices held within the opening range. Local receipts were 341 cars with 146 of contract grade.

The market continued firm the entire day. After selling at 44c the December option closed with a gain of ⅛@¼c at 43¾@⅞c.

Oats were firm partly in sympathy with other grain. Other bullish influences were small receipts and a fairly active export demand. December was up a shade to ⅛c @¼c at 26¾ to 26⅞c. Local receipts were 178 cars.

The feature of trading in provisions was liberal liquidation of October products. As a result of this, selling prices experienced a considerable decline. October pork opened unchanged at $1.65, and sold off at $14.17½. Lard opened 2½c higher at $7.77½ and declined to $762½. Ribs opened down 2½c at $8.60 and declined to $8.50.

Close: Wheat—September, 81c; December, 82¼@⅜c; May, 85⅛@¼c. Corn—September, 53½@⅝c; old, 53⅞c; December, 45¾@⅞c; old, 45⅜@½c; May, 43½c. Oats—September, 25⅞c; December, 27c; May, 29¼@⅜c. Pork—September, $15; October, $14.57½c; January, $12.30. Lard—September, $7.62½; October, $7.67½; November, $7.37½; December, $6.75; January, $6.75. Ribs—September, $8.52½; October, $8.62½; January, $6.37½. Rye—Cash, 62@64c; September, 62c; December, 61c. Flax—Cash northwestern, $1.12; southwestern, $1.08. Timothy—September, $3.75; October, $3.60. Clover—Cash, $10.75@11. Barley—Cash, 37@52c. Cash wheat—No. 2 red, 82¾c; 3 red, 80@81½c; 2 hard, 81¼@89c; 3 hard, 80@85c; 1 and 2 northern, nothing doing; 3 spring, 80@88c. Corn—No. 2, 53¾@54c; 3, 53½@¾. Oats—No. 2, 25¼@½c; 3, 25c.

We Are Headquarters For
Bonanza Circle and North Butte Copper Stocks!
PAINE, WEBBER & CO
BANKERS AND BROKERS,
328 West Superior Street.

EDWARDS-WOOD CO.
(INCORPORATED)
DEALERS IN
Stocks, Grain, Provisions
MAIN OFFICE
Fifth and Robert Sts. ST. PAUL, MINN.

J. A. MINNEAR & CO.
Brokers
Copper Stocks
Curbs a Specialty
LAURIUM, MICH.

LIVERPOOL GRAIN.

Liverpool, Sept. 7.—Wheat—Spot, steady; No. 2 red Western winter, 6s 4½d; futures, steady; September, 6s 9¼d; December, 6s 7¾. Corn—September, 6s 9¼d; December, 6s 5s ½d; futures, steady; September, 4s 9⅞d; December, 4s 9¼d; January, 4s 3⅜d.

AMERICAN WHEAT MARKETS.

	Duluth.	Minneapolis.	Chicago.	New York.
September—				
Open	81⅝	81⅛	80⅞	87
High	81⅝	81⅛	81⅛	87
Low	81½	80¾	80¾	86⅞
Close	81½B	81B	81	87
Close 6th	81¼	80⅞	80¾	86⅝
December—				
Open	77½	80⅛	82½-¼	87⅜-½
High	77½	81	82½-⅝	87¾
Low	77	80½-⅝	82	87⅜
Close	77B	80¾	82¼-⅜B	87@
Close 6th	77	80½	82	87¼

	Close 7th	Close 6th
St. Louis—		
September	78	78
December	80⅛-¼	80-½
Kansas City—		
September	73¾-⅞	73½
December	74¼-⅜	73⅞
Winnipeg—		
September	78	77¾
October	77⅛	76⅝
November	75¼	74½

CHICAGO OATS, CORN AND PORK.

	Sept. Dec.	Sept. Dec.	Sept. Dec.
Open	26¾	45½	$14.65
High	27	45½-⅝	14.65
Low	26¾	45⅜-½	14.15
Close	27	45⅝-½	14.57

MINNEAPOLIS WHEAT.

Minneapolis, Sept. 7.—Close: Wheat—September, 81c; December, 80¾c; May, 84⅛@¼c; 1 hard, 85¼c; 1 northern, 82⅝c; 2 northern, 79⅝c.

NEW YORK GRAIN.

New York, Sept. 7.—Close: Wheat—September, 87c; December, 87⅝c; May, 89¼c. Corn—September, 59¼c; May, 49⅜c.

GRAIN GOSSIP.

Logan & Bryan, Chicago: Wheat—Yesterday's advance was all held and another small gain added to today's market. As in recent markets the principal buying seemed to come from a local prominent grain and elevator concern, but news from Minneapolis induced some new outside demand. This news is to the effect that threshing returns are not panning out as favorably as expected. This and the slow primary movement, due in part to bad weather, made up the news. The market acts as if it could do some better. Trade, however, is not over broad; the short interest has covered freely and it seems as if it would take continued good buying to sustain a higher level.

Corn—The class of buying responsible for yesterday's recovery was again in evidence today, and while no great advance was scored the market seemed to have an upward tendency. The small primary movement contributed much to the strength in September and induced some short coverings in the futures. We continue to feel at present prices there is merit in May corn and think purchases will result in profits.

Oats—The action of the market seems to confirm our advice of yesterday and we feel that month will show profits to buyers at the present level.

Provisions were again erratic, sharp breaks being followed by equally sharp recoveries. Ribs closed unchanged, with lard and pork showing small decline. Trade conditions seem unchanged. Packers attitude has the trade all at sea.

* * *

Edwards, Wood & Co.: Wheat—The market opened fractionally over last night's closing figures and fluctuated only a small fraction each way during the most of the session in two months. The close was practically the same as the opening, with a strong undertone. At no time during the trading was weakness manifested, as the bulk of the business was on buying orders based on the delivery that was likely to follow continued rains in the Northwest. As the indications during the day were for a continuation of the cloudiness and threatening, the volume of this buying was greater at the close than during mid-session. The primary receipts occasioned no surprise, as it was generally conceded that the wet weather would limit them. Compared with last year, the Northwestern receipts overran materially, but optimistic traders looked for all the wheat that came in. The market is very heavy and dull, in spite of its stubbornness, and, with a possible increase in the movement to market, we look for some further decline.

* * *

Cincinnati Price Current: All crop conditions well maintained. Ten or fifteen days more of favorable weather will secure the corn crop, equal to the largest heretofore. Season has favored autumn wheat seeding preparations and enlarged area indicated. World's wheat indications 4 per cent over last year, and 7 or 8 per cent over past five year average.

* * *

Chicago Inter Ocean: Valentine who has been buying wheat on a large scale for more than a week, came out in the open yesterday on wheat. He bought on all the weak spots and took the surplus out of the pit on the early break by buying through brokers. The pit estimate of his purchases for a week past is 7,000,000 bushels. His turn from the bear side of a week ago was a most clever move, as the trade thought he was covering shorts here and selling them to close spreads. Some believe that his sales in the Northwest were to hedge against purchases here.

* * *

State crop reports.

North Dakota: The fore part of the week was hot and dry, the warmest weather of the year being experienced in the central part of the state at that time. The latter part was cold, with light to heavy rains in all sections, stopping or delaying all work most of the last three days. Nearly all of the grain now remaining uncut is dead ripe and shelling quite badly, while that which has been cut, is suffering some from being alternately wet and dried while in the shock. The rainfall seems to have been the heaviest in the Red River valley, where th ground was already so soaked by previous rains that machines could not get in the fields.

Wheat harvest is practically finished in the southern, and mostly finished in the central and western portions. In the north and northwestern parts of the state, where cutting began later than it did in other sections, it is fairly well under way; in some places most of it has been cut, and in others cutting has just commenced, but with good weather the most of the crop will be in shock or stack at the close of this week. Some thrashing has been done, and the fields are reported as being disappointing.

All the early oats, rye and barley have been cut and a great deal of them thrashed; some lat oats are yet uncut. A little early flax has been cut and the most of the crop is ripening fast, still there are some fields that are green and have just finished blossoming; a good part of the crop has been affected by wilt, but not seriously, and an excellent yield is expected.

Corn, although it made rapid progress the fore part of the week during the hot weather, is not yet out of danger from frost, and in most sections needs about ten days good, warm weather to mature it.

The prairie grass remains green, and considerable hay is yet being put up. The recent wet weather has damaged quite a lot of it, but has also kept low lying meadows so wet that they could not be got on to mow.

Minnesota: The lowlands of the Red River valley counties have been flooded by rains or made very wet; on these lands there is still a considerable acreage on which overripe wheat is standing uncut, and which cannot be reached by binders till the ground dries out. On the higher lands of the North all grains but flax are cut, and flax is being secured as rapidly as possible. In Southern and Central portions stacking was well advanced or finished, and threshing from the shock was also well advanced before the rains began, but the wet weather has seriously delayed, or entirely stopped all work in the grain fields. Corn has been doing very well, and in a few places in the South a little of the early corn has already been cut; a good deal of the corn crop will be safe from frost by the 10th, and most of the crop by the 15th. A large crop of second growth of clover is being secured for hay when the weather is favorable. Plowing is going on nicely in Southern and Middle sections.

* * *

Record-Herald: The price at which corn is offered to eastern and foreign buyers indicates that Patten is accepting a low figure for his cash grain in the expectation of making September shorts pay a relatively high figure later. Seaboard exporters and eastern distributors were offered corn very freely yesterday at a price which netted only ½c over September, F. O. B. Chicago. As the outloading charge is ¾c per bushel, this indicates on apparent loss of ¼c in shipping as compared with selling in the pit for September delivery. Nobody believed, however, that any matreial quantity could be sold for September without wiping out this difference of ¼c, and a great deal more besides. Cash grain men who figured some time ago that 90 per cent of all the corn sold to Patten for September delivery represented cash corn were yesterday turning their estimates to 80 per ct, having evidently discovered a larger speculative short interest than they have been counting on. Patten is showing his usual craftness in handling the September deal. Although he has evidentiy greatly under estimated the quantity of corn back in the country, he nevertheless believes all of the arrivals can be readily merchandised. The September price is being held down to prevent the unloading upon him of a number of large lots of Illinois corn, that are being held back for some favoring advance. This corn could be easily gotten here within four or five days.

CORN AND WHEAT BULLETIN

For the twenty-four hours ending at 8 a. m., seventy-fifth meridian time, Thursday, Aug. 7, 1905:

STATIONS		Temperature. Max*	Min†	Rainfall inches and hundreths
Alexandria	Cloudy	74	50	.0
Campbell	Cloudy	72	50	.0
Crookston	Cloudy	72	52	T
Detroit City	Cloudy	72	48	T
Grand Meadows	Cloudy	64	52	T
Minneapolis	Rain	70	54	T
Montevideo	Cloudy	68	58	T
New Ulm	Cloudy	66	54	.10
Park Rapids	Cloudy	70	44	T
Devils Lake	Pt. cloudy	68	54	.20
Langdon	Clear	68	50	.06
Larimore	Cloudy	68	44	.0
Mitchell	Cloudy	64	54	.0
Redfield	Cloudy	62	44	.0
Amenia	Cloudy	76	60	.0
Minot	Clear	64	44	.0
Bismarck	Cloudy	62	46	.04
Duluth	Rain	68	54	.01
Huron	Clear	62	54	.01
La Crosse	Cloudy	70	58	.0
Moorhead	Cloudy	72	58	.0
St. Paul	Cloudy	72	60	T
Winnipeg	Clear	74	54	.0

REMARKS.

Showers fell in all districts.

H. W. RICHARDSON,
Local Forecaster.

T. indicates inappreciable rainfall. *For yesterday. †For twenty-four hours ending at 8 a. m., seventy-fifth meridian time.

Note.—The average maximum and minimum temperatures and the average rainfall are made up at each center from the actual number of reports received. The "state of weather" is that prevailing at time of observation.

MIDWAY HORSE MARKET.

Minnesota transfer, St. Paul—Barrett & Zimmerman report: Horses hold firm; trade opens with many outside dealers buying fall supplies; run better than usual; early sales closed on steady basis of last week's prices for all classes receipts liberal and of first-class quality; expressers and drafters more easily; drivers pick up, moving at fair prices.

All classes moving at the following values:

Drafters, extra	$165@$210
Drafters, choice	150@ 165
Drafters, common to good	135@ 150
Farm mares, extra	165@ 195
Farm mares, choice	150@ 165
Farm mares, common to good	125@ 150
Drivers, extra	175@ 350
Drivers, choice to good	125@ 175

CHICAGO LIVE STOCK.

Chicago, Sept. 7.—Cattle—Receipts 8,500; market steady. Beeves, $3.80@6.50; cows and heifers, $1.35@4.65; stockers and feeders, $2.40@4.35; Texans, $3.25@4.50; westerners, $3.10@4.60. Hogs—Receipts 15,000; market weak to 5c lower. Mixed and butchers, $5.30@5.87½; good heavy, $5.40@5.85; rough heavy, $5.15@5.35; light, $5.30@5.85; pigs, $5@5.65; bulk of sales, $5.35@5.70. Sheep—Receipts 18,000; market steady. Sheep, $4@5.25; lambs, $4.50@7.65.

THE COLONEL'S COOLNESS.

Col. William Morrison and his wife were once staying at a hotel, when in the night they were aroused from their slumbers by the cry that the hotel was afire, says the Boston Herald.

"Now, my dear," said the colonel, "I will put into practice what I have always preached. Put on all your indispensable apparel, and keep cool."

Then he slipped his watch into his vest pocket and walked with his wife out of the hotel.

When all danger was past he said: "Now, you see how necessary it is to keep cool."

Mrs. Morrison for the first time glanced at her husband.

"Yes, William," she said, "it is a grand thing, but if I were you I would have put on my trousers."

Tell your "wants" to The Herald—either phone 324. Results are sure.

Office of Consolidated Elevator Co., Duluth, Minn., Aug. 31, 1905.

On all grain and flaxseed received on and after Sept. 1, 1905, the charge for elevating and storage will be as follows:

Elevating, including 15 days' storage, ½ cent per bushel; storage for each succeeding thirty days or part thereof, ½ cent per bushel.

No charge for cleaning or blowing.

CONSOLIDATED ELEVATOR CO.,
By M. J. FORBES,
President.

Duluth Evening Herald, Sept. 1, 1905.

DECLINE IN STOCKS

Free Selling Followed By Rally Which Was Not Held.

Call Money Stiffer and London Money Market Unfavorable.

New York, Sept. 7.—Free selling throughout the list carried the opening prices in the stock market sharply downwards. The weakness in London due to the increase in the Bank of England's rate of discount was the contributing cause. Louisville & Nashville fell 1½, Canadian Pacific 1¼ and Pennsylvania, Baltimore & Ohio, Texas & Pacific, Copper and Metropolitan Street Railway about a point. There were many sharp fractional declines in addition. Nashville, Chattanooga & St. Louis dropped 4 points.

Some of the initial losses were made up, but the market was unable to withstand the pressure on the rise and yielded again Many of the leaders sold lower than at the start, especially Reading and New York Central, hich dipped 1¼ each. Declines of a point or over ere numerous. St. Paul, Union Pacific, Northern Pacific, Ontario & Western, Atlantic Coast Line, Erie, Denver & Rio Grande, the Smelting stocks, Locomotive, Tennessee Coal, Colorado Fuel, Sugar, Sloss-Sheffield Steel and the local traction group lost 1 to 1¼. Central Railroad of Jersey, Northestern and Hocking Valley 2 and General Electric 3. Toards the end of the hour a full recovery in Amalgameted Coppe ried a general rally and the market became quieter.

Further covering movements by the bears restored prices pretty generally to last night's level and for the leading active stocks to small fractions above. The trading became progressively duller as the recovery proceeded and prices sagged slightly before noon. Bonds were irregular.

Slight upward progress was made after 12 o'clock on a very light demand. Lead improved 1¼.

The market went back and forth until 2 o'clock, when the prices began to give way more easily. Union Pacific fell rather abruptly to 128½ and St. Paul and other representative leaders also came back to the lowest. Prices crumbled very generally in sympathy.

A few stocks touched the lowest of the day, but effective support resisted the decline and there was a fractional rally. Great Northern preferred made a gain of 1⅜ and the closing was rather dull and easy at general declines.

Quotations furnished by Edwards-Wood Co., room A, Torrey building.

Stocks—	High.	Low.	Close
Atchison pfd	104¾	104¾	104¾
do com.	89⅛	88⅜	88⅝
Smelter com	125⅛	123	124
Amalgamated Copper	80¾	79	80¼
Baltimore and Ohio	110⅞	110⅜	110¾
Brooklyn Rapid Transit	67	65¾	66⅜
Canadian Pacific	163⅞	161⅝	162⅝
Chesapeake and Ohio	54	53	53⅝
Colorado Fuel and Iron	41¾	41⅛	41½
Chi, Gt. West. com	21	20¾	20¾
Erie 1st pfd	82⅜	81¾	82⅛
Erie com	48⅞	47⅞	48⅛
Illinois Central	175	174¾	175
Louisville and Nashville	146¾	145¾	146
Mexican Central	23	22⅝	22⅞
Metropolitan Railway	127¼	126	127
Missouri Pacific	103⅝	102½	102¾
Norfolk and Western	84½	83⅝	84
New York Central	147¼	145½	146
Ontario and Western	53⅝	53	53¼
People's Gas	103	102¼	102½
Pennsylvania Railway	141⅞	141	141⅜
Rock Island com	31¾	31¼	31½
Rock Island, pfd.	78½	78	78
Reading, com.	118¾	116⅛	118
R. I. & S., pfd.	88½	87½	88
R. I. & S., com.	20	20	20
Rubber, com.	49⅝	49¼	49⅜
St. Paul	175⅜	175	175¼
Sugar	137¾	137	37½
So. Railway, com.	35⅛	34¾	35
So. Pacific	65⅝	64¾	65⅝
Soo, com.	134¾	134¾	134¾
T. C. & I.	84	82⅞	83¾
Texas Pacific	36¾	36¾	36⅝
U. S. Steel, pfd.	102¼	101⅜	101¾
U. S. Steel, com.	35¾	34¾	35
Union Pac., com.	129⅞	128½	128¾
Wis. Cent., com.	30½	30⅛	30⅛
Wis. Cent., pfd.	59¼	58¼	58⅞
Western Union	94⅛	94⅛	94⅛
Wabash, com.	20⅞	20⅜	20⅜
Wabash, pfd.	41¼	41⅛	41⅛
Twin City, R. T.	115½	115	115¼

The total sales were 919,600 shares.

STOCK GOSSIP.

Logan & Bryan to Paine, Webber & Co.: Market closed generally lower. Early in the session it seemed as if prices were again subject to severe pressure, but support turned the tide somewhat. A bad feature was that duliness followed each show of strength. Another unfavorable sign was that standard railroad stocks seemed under pressure and for sale on hard spots. The action of the market all through continues to reflect nervousness and general unsettlement. Money rates on call were somewhat stiffer. The market appears as if it needs support at the moment to maintain prices.

* * *

Dick Brothers to Paine, Webber & Co.: The market had another decline this morning, but it did not last long and the list subsequently rallied on short covering and new bullish operations. During the afternoon stocks became heavy again and declined slowly, the closing prices being about the low figures of the first hour. Call money reached 2½ per cent and the London money market situation was less satisfactory. The rioting in Tokio was another unfavorable influence. The market was much less active and less excited than on Wednesday. There were no special movements of importance.

NEW YORK MONEY.

New York, Sept. 7.—Money on call, firm and higher, 2¾@3½ per cent; closing bid, 3; offered at 3¼. Time loans, firm; sixty days, 3½@3¾ per cent; ninety days, 3¾@4; six months, 4@4½. Prime mercantile paper, 4¼@4½ per cent. Sterling exchange irregular, closing weak with actual business in bankers' bills at $4.85.60@70 for demand and at $4.83.10@15 for sixty days; posted rates, $4.84@4.85 and $4.86½@4.87; commercial bills, $4.82½@4.83. Bar silver, 62c. Mexican dollars, 47c. Government bonds, firm; railroad bonds, irregular.

THE COTTON MARKET.

New York, Sept. 7.—The cotton market opened easy at a decline of 4 to 9 points in response to disappointing cables and favorable weather reports, but met with considerable support in the way of shorts covering and wire house buying, and immediately following the call rallied to a net loss of only 1 to 2 points. Later, however, bear pressure was renewed on reports that spot cotton could be purchased at a lower basis in the South, and the market sold off to a net decline of 12 points.

Spot closed quiet, 7 points lower; middling uplands, 10.70; middling gulf, 10.95. Sales, 60 bales. Futures closed quiet but steady; September, 10.23; October, 10.37; November, 10.40; December, 10.47; January, 10.51; February, 10.55; March, 10.60; April, 10.63; May, 10.66.

ST. PAUL LIVE STOCK.

South St. Paul, Sept. 7.—Cattle—Receipts, 350. Good to choice grain fed steers, $4.50@5.50; common to fair, $3.75@4.25; good to choice grain fed cows and heifers, $3.50@4.25; common to fair, $2.75@3.25; good to choice grass steers, $4@4.25; common to fair, $3@3.50; good to choice grass cows and heifers, $3@3.25; common to fair, $2.35@2.65; butcher bulls, $2.40@2.75; veal calves, $2@5.50; good to choice milch cows and springers, $25@42; common to fair, $15@30. Sheep—Receipts, 200; good to prime native lambs, $5@5.50; fair to good, $4@5; yearling wethers, $4.50@5.40; wethers, $4@4.75; good to choice ewes, $3.75@4.75; good to choice feeding and breeding ewes, $3.25@4.25; common to fair stock ewes, $1.50@2.50; spring lambs, $4.50@6.75. Hogs—Receipts, 600; light, fair, $5.30@5.40; good, $5.45@5.50; choice, $5.50@5.60; mixed fair, $5.20@5.25; good, $5.30@5.35; choice, $5.40@5.50; heavies, $5.15@5.25; choice, $5.45; roughs and sows, $5.30@5.40; pigs and underweights, $4.25@5.50.

THE COPPER STOCKS.

Following are the closing quotations of copper stocks at Boston today, reported by Paine, Webber & Co., 328 West Superior street:

	Bid.	Asked.
Amalgamated	80	80¼
Adventure	5	5⅜
Atlantic	20¼	20½
Allouez	31¼	31½
Arcadian	2¼	2½
Bingham	29½	30
Copper Range	68⅜	68½
Centennial	24	24¼
Calumet and Heela	645	655
Calumet and Arizona	96	98
Calumet and Pittsburg	29	30
L. S. and Pittsburg	33	34
Isle Royale	19½	....
Mass	7¾	8
Michigan	12½	13
Mohawk	55	55¼
Mayflower	90c	1.00
Mercur Con	50c	52c
National	2	2¾
Old Colony	1¼	1½
Old Dominion	25¼	25¾
Osceola	97½	98½
Phoenix	1	1½
Parrott	24	25
Quincy	101	105
Rhode Island	4	4¼
Santa Fe	2	2⅜
Franklin	12¾	13
Tecumseh	8½	8¾
Tamarack	115	120
Shannon	7	7¼
Trinity	8	8⅜
Utah	41	44½
U. S. Mining	32½	32⅝
Victoria	4½	4⅞
Wolverine	124	124½
Wyandot	12	12¼
Winona	10¼	11
Daly West	15	15¼
Greene Cons	24¼	24¾
Pittsburg and Duluth	23	....
Union Land	3	4
Junction	92	95
North Butte	36¾	37½
Black Mountain	4.09	4.10
Manhattan	7	....
Warren	12	12½

COPPER GOSSIP.

Boston to Paine, Webber & Co.: The coppers were very dull at the close and seem to be oversold. The metal market is all right, and we look for a rally in prices. A few holders were nervous this morning and threw over their stocks, but after the first break prices held well, and good investment buying came in. Amalgamated Copper was weak all day, but the best opinion seems to be that insiders are buying. Money will be easier on account of the liquidation caused by this break.

SUMMARY OF COTTON CROP.

Asheville, N. C., Sept. 7.—The summary of the cotton crop of 1905-6, as reported by the statistical committee of the Southern cotton growers' association, as reported today, is as follows: Production, 9,588,133 bales; percentage of condition as compared with last year 73.3, as compared with the government's estimate of 72.1. The yield is regarded as exceedingly small, as from ten to ten and a half million bales was expected.

THE PRODUCE MARKETS.

Following are the current quotations for goods which change hands in lots on the open market:

BUTTER.		
Creamery, prints	22	@ 23
Creamery, in tubs	21	@ 22
Dairies, fancy	16	@ 18
Renovated	20	
Packing stock	16	
EGGS.		
Fresh	19	
CHEESE.		
Wisconsin flats	12	
Block and wheel Swiss	14	@ 15
Brick cheese, No. 1	12½	
Limberger, full cr'm cheese	13	
Primost	7	
HONEY.		
New fancy, white clover	14	
Fancy white clover in jars, strained, per lb	12½	@ 13
Goldenrod	14	
Dark honey	14	
Buckwheat, dark	14	
MAPLE SUGAR.		
Vermont, per lb	12	
Ohio, per lb	10	
Maple syrup, per gal	1 00	
NUTS.		
Filberts, per lb	13	
Soft shell walnuts, per lb	15	
Cocoanuts, per doz	60	
Brazils, per lb	11	
Pecans, per lb	12	
Peanuts, roasted, per lb	7½	
Almonds	16	
Mixed nuts	12	
FRUITS.		
Apples, Duchess, per bbl	3 50	@ 4 00
Blueberries, 16 quarts	1 75	
Canteloupes, per crate	3 50	
Bananas, per bunch	2 00	@ 2 25
Dates, fard, 12-lb box	1 15	
Dates, sugar walnut, 10-lb box	1 00	
Figs, Smyrna, 12-lb box	1 80	
Grape fruit, California	1 75	
Muscat grapes, per crate	1 75	
Grapes, Malagas, crate	3 25	
Grapes, Mich., basket	30	
Grapes, Black Prince	1 50	
Grapes, Fountainebleaus	1 00	
Lemons, Cal., per box	8 00	
Gem melons, per basket	50	
Melons, nutmeg	1 00	
Oranges, Valencias	4 50	@ 5 50
Peaches, per crate	1 25	
Pears, per box	2 75	@ 3 00
Oranges, Valencias	5 25	
Michigan plums, 1-5 bus	30	
Plums, Cal., per box	1 75	
Plums, red or blue	2 00	
Pineapples, per crate	4 50	
Watermelons, each	15	@ 20
GREEN VEGETABLES.		
Beans, wax, per bus	1 25	
Beets, per bus	75	
Cabbage, per crate	2 75	
Cucumbers, per bus	50	
Cauliflower, per box	1 66	
Celery, per doz	35	
Carrots, per bus	75	
Green corn, per dozen	9	@ 10
Egg plant, per dozen	1 25	
Lettuce, leaf, per bus	50	
Onions, per cwt	1 50	@ 1 75
Parsley, per doz	35	@ 40
Peas, per bus	1 25	
Sweet potatoes, per bbl	4 50	
Potatoes, new, per bus	45	
Pumpkins, per doz	1 75	
Radishes, round, per doz	15	
Squash, per doz	1 75	
Rutabagas, per bus	85	
Spinach, per bus	50	
Tomatoes, Illinois, per bus	2 25	
POP CORN.		
Choice, per lb	3	
Rice corn, shelled	6	
CIDER.		
Common juice, half bbl	2 50	
Fruit juice	5 00	
Duffy cider	3 50	
LIVE POULTRY.		
Springs, per lb	14	@ 15
Hens, per lb	12½	
Spring Ducks	13	
Turkeys	14	
Geese	10	

Dressed poultry runs about 1c per pound higher.

MEATS.		
Beef	5	@ 8½
Mutton	8½	@ 9½
Lard	8¾	
Pork loins	12	
Veal	8	@ 8½
HAY.		
Timothy, per ton	11 00	@12 00
Upland, per ton	10 00	@11 00
FEED.		
Bran, per sack	95	@ 1 00
Oats, per bus	38	@ 40
Shorts, per sack	1 00	@ 1 10

IN CHICAGO.

Chicago, Sept. 7.—Butter steady; creameries 17@20; dairies 16½@18½. Eggs steady; at mark, cases included 13¾@16. Cheese firm; daisies 11¾; twins 11; Young America, 11¾.

IN NEW YORK.

New York, Sept. 7.—Butter firmer; receipts 8,896. Street price, extra creamery, 20¼@20¾c; official prices unchanged. Cheese steady, unchanged; receipts 4,041. Eggs steady, unchanged; receipts 10,508.

Marine.

BODIES ARE FOUND

At Pine River Wearing Life Preservers Marked "Iosco."

Four Men and One Woman Have Been Washed Ashore.

Cleveland, Sept. 7.—W. A. Hawgood & Co., owners of the steamer Iosco, which foundered in the recent heavy storm on Lake Superior, today received a telegram from Marquette, Mich., saying that the bodies of four men and one woman have been washed ashore at Pine River, with life preservers attached to them bearing the name "Iosco." The woman is believed to have bene the wife of the cook, who shipped from Fairport. The Iosco carried a crew of nineteen persons, all of whom undoubtedly perished. The total number of lives lost in the Lake Superior storm is now placed at forty.

SEVONA A TOTAL WRECK.

Nothing But Boilers and Engines Can Be Saved.

Ashland, Sept. 7.—James McBrier of Erie, Pa., managing owner of the wrecked steamer Sevona, arrived here yesterday. He arranged to have the bodies of Wheelman Otto Wellet and Mate L. Darwin, both of Cleveland, and Nels Solverson of Buffalo, shipped to their homes Thirteen of the survivors left Ashland last night over the Northwestern road for Chicago, having the remains in charge. The body of Capt. McDonald has already been forwarded. The bodies of four of the victims of the Pretoria are now at Bayfield.

With the subsidence of the sea, the wreck of the Savona was carefully examined today. It was found that the stern, including the three after hatches remains ten feet out of water. The vessel broke in two just forward of the third hatch from the stern. Both ends are in twenty-three feet of water with the midships section in sixteen feet. All that portion of the wreck forward of the break lies at an angle of 45 degrees. The windward side of the boat is completely gone, leaving practically nothing but the bottom of the hull. Nothing but the engines and boilers can be saved from the wreck. No more bodies have been found.

DOCK FOR MARQUETTE.

Marquette, Sept. 7.—An ore dock to cost a million dollars and large enough to accommodate the largest steamers on the lakes will be built here by the Duluth, South Shore & Atlantic railroad. Work will commence without delay, in order that the dock may be ready for service next season.

RUSSIA AND JAPAN

Both In Duluth Harbor and at Peace.

It is a curious fact that since the war between Russia and Japan started, the lake steamers Russia and Japan have been in this port at the same time only once until today. The other time was last season when the war was in full blast. Japan came through the locks at the Sault with the Russia right after her.

Today they are in adjoining slips in the harbor, and both are peacefully loading package freight, now that the peace negotiations have been concluded.

TWO TO DRY DOCK

North Wind and Stephenson Go There.

It is quite likely that the steamer North Wind will go to the dry dock this afternoon. She has just about completed unloading and will be towed to Superior as soon as she can move.

The Stephenson came in today and was taken to the shipyard for repairs. A few days ago on the lower lakes, she ran on a sand bar and her tow could not be stopped in time to prevent a collision. The Stephenson's stern is badly damaged.

THE SAULT PASSAGES.

Sault Ste. Marie, Sept. 7.—(Special to the Herald.)—Up: Packard, 1 Thursday morning; L. C. Smith, 3; Hart, 3:30. Down: Ranney, Adriatic, 11:30 Wednesday night; Eads, midnight: Venezula, Angeline, Yale, Cadillac, 12:30 Thursday morning; Cornell, Vulcan, 1; W. H. Mack, 3:30; Briton, 4:30; W. S. Mack, Corsica, Siemens, 5; Northwest, 6; Bunsen, Watt, 6:30; Mauba, 8.

Later—Up: Stafford, 10:30; Albright, 11. Down: Juniata, 9; Widlar, 9.30; Presque Isle, 10.

Up yesterday: Cormorant, Helvetia, 12:30 p. m.; Alberta, 2; Helena C,7; Pickand, 8. Down: Bay City, Baroness, 11:40; Madden, Noquebay, Maitenee, J. B. Ketcham, 12:30 p. m.; Kirby, Hartnell, Argo, 1; Squire, Carnegie, 8.

PASSED DETROIT.

Detroit, Sept. 7.—(Special to the Herald.)—Up: T. C. Hanna, Reiss, 11 Wednesday night; Syracuse, Midland Queen, 12:20 Thursday morning; Alfred Mitchell, 1; Adams, 1:40; Pasadena Marsala, 3; Saunders, 9; Luzon, Ball Bros. Waldo, 6:20; Reynolds, Hoover and Mason, 6:40; Secor, 7. Down: Superior City, Marcia, 10 Wednesday night; Hill, 11; Centurion, 1:30 Thursday morning; Tempest and barges, 6:30.

Later—Up: Buffalo, 9; Empire City, Mala, 10; Mahoning, McVittie, Aztec, Miztec, 11. Down: M. T. Greene, 9:40; Edenborn, Selwyn Eddy, D. M. Whitney, Tyrone, 10:40.

Up yesterday: Westmount, Minnedosa, 11:15; Siberia, 11:40; Juno and consort, 1 p. m.; Madagascar, 2:40; Outhwaite and consort, 6:15; Lafayette, Mariposa, 7:40; Crerar, 8; Majestic, 9. Down: Toltec, Zapotec, 11:40; Perkins, noon; Sonora, Colonel, 12:30 p. m.; La Salle, Russell, Castalia, 1; Fulton, Bagley, 1:20; Cowle, Reed, 2:20; Owego, 2:40; Bransford, Penobscot, 4; Craig, 4:20; American Eagle, 4:40; Murphy, 5:30; Andaste, 6; Mather, Caledonia, 6:40; Queen City, 7; Corey, Bryn Mawr, R. Wallace, 7:30; Saturn, 8:40.

CORN CROWD VERY QUIET.

Chicago, Sept. 7.—(Special to The Herald.)—Every vessel agent in town was on the board of trade this morning looking after cargoes, but when corn jumped up a cent they lost interest. The corn crowd became as quiet as a Sunday school class, and the outlook for early shipments became dark. Rates were nominally unchanged.

VESSEL MOVEMENTS.

Port Huron — Arrived: Wexford. Cleared: Saronic, Duluth; Imperial, oil barge, Montreal.

Toledo — Arrived: Saunders, Toledo, Oglebay, Thomas. Cleared: Light—S. O. Neff, Cheboygan, Wayne, Duluth; Chattanooga, Marquette. Coal—Pasadena, Green Bay.

Racine—Cleared: Runnells, Pine Lake.

Sheboygan — Cleared: Albright, Superior.

Green Bay—Arrived: Niagara. Cleared: Canisteo, Bulman, Buffalo.

Waukegan — Arrived: Devereaux, Marion.

Escanaba — Arrived: Wolf Cleared: Pentland, Fruitport, Ravenscraig, George Stone, Chicago; Cambria, Selwyn Eddy, Griffin, Rockefeller, Ionia, Erie ports.

Marquette — Cleared: Cadillac, Ashtabula; Wildmar, Buffalo.

Milwaukee — Arrived: Vail, Harlem, Cnoko, Colonel, Republic. Cleared: Uranus, Rhodes, Wright, Aberdeen, Orion, Escanaba; Pueblo, Chicago.

Two Harbors — Arrived: Fairbairn, Martha, Ericcson, Marina, Malietoa, Vanhise, Magna. Cleared: Princeton, Chicago; Black, 133, Shaw, 132, Maunaloa, Sonoma, Lake Erie.

Chicago — Arrived: Lewiston, Sharpless, Lansing, Wissahickon, Clarion, Rome. Cleared: Merchandise—Chicago, Buffalo; Arthur Orr, Depot Harbor. Grain—Britannic, Buffalo. Light—Tacoma, Buffalo; Wissahickon, Fairport.

Ashland — Arrived: Olga, Ward, Pratt, Parker, Rensselaer. Cleared: Lumber—Fryer, Erie ports. Ore—Uganda, Mataafa, Lake Erie; Gary, Chicago.

South Chicago — Cleared: Grain—Grampian, Fairport.

Buffalo — Arrived: Panther, J. T. Hutchinson, Plankinton, Flower. Cleared: Light—Taoushier, Chicago. Coal—E. M. Peck, Manchester, London, Chicago; Louisiana, Superior.

Cleveland — Arrived: Fryer, Havana, Ashland, Tasmania, Biwabik. Cleared: Coal—Midland Queen, Midland; Rosedale, Jackfish, Chippewa, Gladstone; Dunn, Toronto; Warmington, Algoma Mills.

Lorain — Cleared: Coal—Adams, Mala, Duluth.

PORT OF DULUTH.

Arrived—Saxona, I. W. Nicholas, City of Genoa, C. W. Watson, Richardson, Lagonda, Algeria, J. M. Nicol, coal, Lake Erie ports; Northern Wave, Russia, Milwaukee, merchandise, Buffalo; George Burnham, Portage, light for lumber, Buffalo; Stephenson, for shipyard, lower lakes; F. Peavey, McWilliams, Italia, Polynesia, light for ore, Lake Erie ports.

Departed—Lucy Neff, Sawyer, Redfern, Tuxberry, lumber, Buffalo; Masaba, J. L. Weeks, James Walsn, Yuma, George B. Leonard, Christopher, Steinbrenner, W. L. Smith, McWilliams, H. B. Nye, Mars, M. C. Smith, ore, Lake Erie ports.

SLOW AT SPEAKING.

Boston Herald: The late Elijah Kellogg, the noted Maine author and clergyman, told the following story on himself: One day after he had delivered a characteristic oration before his congregation, at the little church at Harpswell, he asked a little boy afflicted with an impediment in his speech how he would like to be a preacher. The little fellow took a long breath and replied: "I w—w—would l—l—like the —p—p—pounding and the h—h—hollering, b—b—but the —s—speaking w—w—would b—b—bother me."

CHICKEN WAS CHEAPER.

Boston Herald: Not long ago in a small town in Plymouth county, a Hebrew junk dealer was brought into court because his scale was not up to standard. The judge, after hearing enough of the case, asked: "Are you guilty or not guilty?"

The junk dealer looked perplexed, and after clearing his throat, said: "Vell, your honor, vitch von ist de cheapest?"

HARD TO TEACH.

Boston Herald: A young Brockton physician tells the following about himself: Upon his graduation from Brown University he went home to the western part of the state for a few days, and on the street met a young Frenchman, one of his comrades of the Spanish war. This conversation ensued:

"Hello, Fred; I hear you got trough down at Brownse's."

"Yes, I finished there Wednesday."

"Well, what you going to do now?"

"I'm going to New York to study medicine."

"Huh! You going to be doctor. How long dat take?"

"I'll have to study four years, anyway."

"Four years! Gee! Didn't you graduate from the high school here?"

"Yes."

"And didn't you go four years at Brownse's?"

"Sure thing."

"And now you mean to tell me you got to study four years more to be a doctor?"

"I certainly have; and after that there will be two years in a hospital."

"Well, my God! you must be tick-headed."

TWAIN'S RESPONSE.

Boston Herald: A friend wrote to "Mark Twain," asking his opinion on a certain matter, and received no reply. He waited a few days, and wrote again. His second letter was also ignored. Then he sent a third note, inclosing a sheet of paper and a 2-cent stamp.

By return mail he received a postal card, on which was the following: "Paper and stamp received. Please send envelope."

ANSWERS SATISFACTORY.

Boston Herald: A bright, stalwart young man who had just graduated from a medical college applied for examination to enter the United States navy. He was directed to appear before a medical board, composed of old naval surgeons.

After a careful and lengthy examination the president of the board asked, rather abruptly: "Doctor, suppose you were called to see a man who had been blown up; what is the first thing you would do?"

With emphasis he replied: "Wait till he came down, sir."

The old surgeon looked at him keenly, and continued: "Suppose, for your impertinent answer, I should kick you; what muscles would I bring into play?"

"The flexors and extensors of my arm, for I should knock you down."

"You'll pass," said the old surgeon. And he did.

TESTING BOAT FIRE CREWS.

Steamboat inspectors in New York are making every effort to prevent a repetition of the Slocum disaster of last year, says the Kansas City Journal. One day recently without warning, they swooped down on five of the excursion fleet and tested them as to their efficiency in the fire drill. All of the boats were successful in the tests. Fire hose was taken down, the water turned on, the lifeboats lowered and life preservers thrown on deck. The time on each of the boats was five minutes.

SHERIFF'S SALE OF REAL ESTATE UNDER JUDGMENT OF FORECLOSURE.

State of Minnesota, County of St. Louis —ss.

District Court, Eleventh Judicial District.

Charles Downer,
Plaintiff,
vs.
Louis Beaurivage, Emilie Beaurivage, his wife, Anastasie C. Boulanger, widow and sole devisee of Lazare Boulanger, deceased, F. B. Myers, August Fitger and Percy Aneke, co-partners as A. Fitger & Co.,
Defendants.

Notice is Hereby Given, That under and by virtue of a Judgment and Decree entered in the above entitled action on the First day of September, 1905, a certified transcript of which has been delivered to me, I, the undersigned, Sheriff of said St. Louis County, will sell at public auction, to the highest bidder, for cash, on Saturday, the Twenty-first day of October, 1905, at 10 o'clock in the forenoon at the front door of the Court House in the City of Duluth, in said county, in one parcel, the premises and real estate described in said judgment and decree, to wit: All that tract or parcel of land lying and being in the County of St. Louis, and State of Minnesota, described as follows, to wit:

The Southeast quarter of the Southwest quarter of Section fifteen (15), Township forty-nine (49) north range fifteen (15) west, acording to the United States Government Survey thereof.

Dated September 5th, 1905.

WM. J. BATES,
Sheriff of St. Louis County.
By S. L. PIERCE,
Deputy.

ALFORD & HUNT,
Plaintiff's Attorneys.

Duluth Evening Herald—Sept.-7-14-21-28, Oct. 5-12, 1905.

GENERAL INSURANCE
Established 1869
Manley-McLennan Agency
Torrey Bldg. First Floor
DULUTH
Telephone Both Lines 165
CHICAGO OFFICE 159 La Salle St.
You want the best—we furnish it.

Chas. P. Craig & Co.
$550 Six-room house, nice level lot, house in good repair. Easy terms.
$1100 Good seven-room house and lot, good well, first-class condition. Easy terms.
$2000 Seven-room house and large lot, water, sewer, on West First street. THIS IS A BARGAIN.
$3500 Seven-room dwelling, hardwood floors in all rooms; fireplace, stone foundation, has all modern conveniences, built 1903. Look into this.
Chas. P. Craig & Co.,
220 WEST SUPERIOR STREET.

BUILDING LOANS!
WE LOAN MONEY for the construction of substantial buildings and dwellings.
TELL US WHAT YOU NEED. Reasonable terms, prompt service.
We loan for insurance and trust companies.
O. C. Hartman & Co.,
209-210-211 EXCHANGE BUILDING.

LANDS! HOUSES! LOTS!
30 acres fine garden and dairy land, within two miles of postoffice, on Hermantown road. Will divide into 5 or 10-acre lots.
11½ acres fine garden land, near city; cleared and under cultivation.
80 acres good level land, near city. Price, $35 per acre.
$3300 Six-room house, modern; lot 50x140, on London road, Lester Park.
$400 Lot 25x140, East Sixth street.
$3350 Twelve-room house, modern, on East Fifth street. Good investment.
A. H. W. ECKSTEIN
401 Exchange Building.
Zenith 'phone, 338.
Fire Insurance—Real Estate and Loans.

RAILROAD TIME TABLES

NORTHWESTERN LINE.

Leave Duluth	*Daily. †Ex. Sunday	Arrive Duluth
*8:40 a.m	St. Paul, Minneapolis	*3:25 p.m
*4:00 p.m	Twilight Limited	*9:45 p.m
*5:30 p.m	Chicago, Milwaukee	*11:10 a.m
*5:30 p.m	Appleton	*11:10 a.m
*5:30 p.m	Oshkosh, Fond du Lac	*11:10 a.m
*5:30 p.m	FAST MAIL	*11:10 a.m

Pullman Sleepers. Free Chair Cars. Dining Car

NORTHERN PACIFIC RAILWAY

Leave		Arrive
* 4:00 p.m	Ashland and East	*11:15 a.m
† 6:00 a.m	Ashland and East	† 7:10 p.m
* 7:30 p.m	Minn. and Dakota Express	* 7:55 a.m
* 6:30 a.m	North Coast Limited	* 6:25 p.m
Leave	"Duluth Short Line."	Arrive
† 9:00 a.m	ST. PAUL	* 6:30 a.m
* 1:55 p.m		† 2:10 p.m
*11:10 p.m	MINNEAPOLIS	† 7:00 p.m

*Daily. †Daily Except Sunday.
Union Depot and 332 West Superior Street

THE GREAT NORTHERN.

Leave		Arrive
† 6:20 a.m	ST. PAUL AND MINNEAPOLIS	† 9:25 p.m
* 3:45 p.m		* 2:00 p.m
*11:15 p.m		* 6:10 a.m
* 9:30 a.m	Crookston, Grand Forks, Montana and Coast	* 6:30 p.m
* 8:15 p.m		† 7:10 a.m
† 2:20 p.m	Swan River, Hibbing, Virginia, St. Cloud, Wilmar and Soo City	†12:20 p.m
† 6:20 a.m		† 9:25 p.m

*Daily. †Daily Except Sunday.
Twin City sleepers ready at 9:00 p.m. Office Spalding Hotel

Duluth, South Shore & Atlantic Ry.

City Ticket Office, 420 Spalding Hotel Block. Bell 'Phone 44
All trains arrive and depart from Union Depot.

*6:20 p.m. Lv. North Country Mail. Ar. *8:55 a.m
All Points East.
†7:45 a.m. Lv. LOCAL Ar. †8:40 p.m
Marquette and Copper Country.

*Daily. †Except Sunday.

Duluth & Iron Range RR

A.M	P.M.	STATIONS	M.	P.M
7:30	3:15	Lv. Duluth Ar	12:00	7:25
11:25	7:05	Ar. Virginia Lv	8:10	3:30
11:30	7:10	Ar. Eveleth Lv	8:00	3:30
11:55	7:45	Ar. Ely Lv	7:30	3:00
A.M.	P.M.	Daily, except Sundays	A.M.	P.M

DULUTH, MISSABE & NORTHERN RY

P. M.	A. M.	STATIONS	A. M.	P. M.
3:50	7:40	Lv. Duluth Ar	10:30	3:40
4:05	7:55	Lv. 57th Av. W. Lv	10:15	3:25
4:20	8:15	Lv. Proctor Lv	10:00	3:10
6:15	10:12	Ar. Ir'n J'nct'n Lv	8:01	1:13
----	10:40	Ar. M't'n. Iron. Lv	-----	12:20
7:10	10:37	Ar. Virginia Lv	6:55	12:50
6:33	10:29	Ar. Eveleth Lv	7:42	12:57
----	10:56	Ar. Sparta Lv	-----	12:34
----	11:20	Ar. Biwabik Lv	-----	12:12
6:56	10:50	Ar. Hibbing Lv	7:15	12:27

Daily except Sunday.
Morning train from Duluth makes direct connection at Rainy Junction with D. V. & R. L. Ry. for Ashawa and points north of Virginia.

HOTEL LENOX
Most thoroughly equipped in the Northwest. Sanitation perfect. European, $1.00 and up. American, $2.00 and up.

Hotel Superior,
Superior, Wis.
Largest and finest Hotel of the city. Bus meets all trains.
American Plan $2.00 to $3.50.
European Plan $1.00 Up.

New Building. New Equipment.
RATES—$2.00 AND $2.50.
Hotel McKay
Cor. First St. and Fifth Ave. W., Duluth.

THE MILLER
222-224 W. Superior St.
American and European Plan.
Fifty Homelike Rooms.
JOHN W. MILLER Prop.

Monthly Payments
$50 Cash and $10 per month will buy five acres of fine market garden land two miles from electric car line. This land is practically cleared and has a fine spring brook running through it.
$150 Cash and $12 a month will buy a new 5-room cottage all ready to move into; good well, with plenty of good water; price $1,100.
$300 Cash and $15 a month will buy a good 7-room house, practicaly new. Lot 37½x100 feet. Central. Price $1,500. A bargain.
Julius D. Howard & Co
Real Estate, Loans, Insurance.
216 West Superior St.

4½% Any amount All privileges No Delay 5%
MONEY TO LOAN
—BY—
W. M. PRINDLE & CO.
First Floor Lonsdale Building
5½% 6%

BARGAINS!
$2250 8-room dwelling near 3rd avenue east and 6th street; water, sewer, etc.
$1800 8-room dwelling, 19th Ave. east, two blocks from car line—gas and water in building—cement sidewalk—avenue paved.
$1650 Eight-room dwelling near Lincoln Park—lot 25x140 feet. Terms to suit purchaser.
G. G. Dickerman & Co.
Phone 201. No. 5 Alworth Bldg.

FOR SALE
AT LESTER PARK.
$2100 6-room house on London Road; fine location; hardwood floors down stairs; fireplace; lot 50 by 140.
PULFORD, HOW & CO.,
309 Exchange Bldg.

BUYING PRICES!
$850 Specially good 6-room house, with basement for three rooms. Lot 40x40. $600 on ground lease four years. SPECIAL SNAP.
$1600 Nice 6-room house and basement, Second street and Piedmont.
$2500 New 7-room house—with water and sewer—hardwood stairs—1812 W. 2nd St. Several specially good lots in East End cheap.
N. J. UPHAM CO.
400 Burrows Building.

WE LEND MONEY!
Lowest rates, easy terms. We make all kinds of building loans, as you need the money. We issue BONDS and write
FIRE INSURANCE.
COOLEY & UNDERHILL
208 EXCHANGE BUILDING.

$13,500!
One of the few bargains in a First street business corner. Land, 60 by 140 feet. Buildings rent for $900 a year. Terms reasonable. For sale exclusively by
W. M. PRINDLE & CO.,
First Floor, Lonsdale Bldg.

$550 Six-room house, Duluth Heights—$50 cash, $10 monthly, without interest.
$1250 Seven-room house, near Third avenue West. Monthly payments.
$700 On Fifth street, near Seventh avenue east.
$2000 Seven-room house—water, bath; West Second street, central.
$3500 Seven-room house, strictly modern; large lot. East Second street.
$5 per acre for land on railroad, only fifteen miles from city, with tie, post and pulpwood timber.
EBY & GRIDLEY
Bell 'phone 1190-L. 510 Palladio Bldg.
Real Estate, Loans, Insurance.

You may safely plan vacations for yourself and for every one of your employes—if you do not give your store advertising any vacation.

$1600 Six rooms—water, sewer, toilet—on Second street, central, WEST END.
$1400 Seven rooms on Fourth street, near Twentieth avenue west.
$1400 New seven-room house on Twenty-second avenue west.
$1100 Eight rooms, city water; near Thirty-second avenue west.
$2100 Eight rooms, city water up and down stairs. Second street, near Twentieth avenue west.
$300 Lot 25x140 feet, Seventh street, between Third and Fourth avenues east. A SNAP.
$400 Lot 50x140 feet on Grand avenue, near Thirty-seventh Ave. West.
T. G. VAUGHAN,
400 Lonsdale Building.

4½% MONEY TO LOAN 5%
With On or Before Clause.
John A. Stephenson
WOLVIN BUILDING.

THE TYPICAL AMERICAN.

What manner of man is to become the typical American? The subject is one of vital interest, not to America alone, but to all the world, as America is the representative country of all countries, says the Brooklyn Eagle.

Nor is this future American a mere matter of speculation. No less an authority than Dr. Edward Anthony Spitzka of Columbia university and of the College of Physicians and Surgeons, one of the most distinguished anthropological scholars in this country, has demonstrated the feasibility of analyzing the human brain with regard to its adaptability for development by amalgamating the most sterling qualities of the predominating racial types that are now peopling the United States, and that have peopled it in the past. As a result of these investigations he declares that the American mind is destined to dominate the earth.

Coincident with this opinion of the scientific specialist there is the opinion of another specialist—a specialist of the materialistic school—he, too, being the highest of his class—and this specialist is Robert Watchorn, the commissioner of immigration of Ellis Island, who has studied the physical as well as the mental and moral conditions of the incoming future citizens, who in the years to come will either amalgamate and become an integral part of the new American or die out and be lost as a specific race.

Both of these men believe in the survival of the fittest. Both are optimistic so far as the future American is concerned, in a measure, from their different viewpoints, their views run almost in parallel lines.

There is so much to be said about this composite man of America—this new, strong, typical man who is to contain the best and the strongest attributes of the human family that each of the points must of necessity be abridged. First of all the evolution theory which is now accepted without question by all modern scientists, must be assumed in a rational, practical manner. The general scientific trend is against such anthropological theories as that adduced by a writer in the Revue Scientifique to the effect that the ancestors of the European races were negroes because of the discovery in France of prehistoric skulls showing marked negroid characteristics; as it is also against the melancholy views of Dr. G. Stanley Hall, president of Clark university, who holds that forces now at work in civilized society are making moral and physical cripples of the entire human race, which he maintains is pushing into a state of ultimate extinction, and will be carried on in that direction with accelerated speed unless radical changes are made at once. The "Degeneration" of Max Nordau cannot be accepted by those who believe in the power of the coming great composite man of America, but in place of this pessimistic view of life will be accepted the logical optimistic answer to it—"Regeneration."

The coming man of America will be strong mentally, as Dr. Spitzka says. He will be true and patriotic as Mr. Watchorn says. He will be strong physically as Dr. J. Madison Taylor of Philadelphia—friend and coiaborer of Dr. S. Weir Mitchell—says; and he will attain a longevity not now deemed possible, because of the scientific manner in which he will be cared for from his cradle to late manhood.

Before considering the psychological condition of the coming man of America, it will probably be well to glance cursorily at his future corporeal state for which his materialistic surroundings will be responsible. These surroundings, for the most part, are at present highly artificial and consequently injurious. The great rush in the cities, the congested residential districts, the business strains, adulterated food and drink—all these have a tendency to curtail the natural tendency for a higher mental and longer physical existence. But each year man is growing more practical and changes for better in these conditions are sure to come. This does not mean that the cities will be smaller. On the contrary, they will probably expand and outstrip populations exceeding the most vivid imaginings of the wildest dreamers. One careful thinker on this subject believes that London, St. Petersburg and Berlin will reach 20,000,000 and that New York, Philadelphia, Chicago and Hankow will attain 40,000,000.

But with this wonderful growth in population will come a diffusion of population. There will be no homes in the centers of these great cities. Transportation facilities will have improved to such an extent that Albany, Washington and surrounding cities will be in easy access of New York, and the quiet home life of the suburb and its accompanying restful conditions will be made possible. The suggestion is made by H. G. Wells that many business enterprises, such as book publishing and certain wholesale lines now conducted in the heart of the cities and employing thousands of men and women, may be moved into suburban districts. In other words, there will be a centripetal as well as a centrifugal force.

Then, too, it is likely that there will be a change in the present methods of doing business. The great shareholding and stock jobbing classes will die out—killed from the force of their own rapacity. These classes are of comparatively recent growth. Prior to the eighteenth century the property of the world consisted of land, buildings, cattle and money. Then came the joint stock company, and the trusts, and the creation of a great moneyed class. This new class differs from the old moneyed class in that it is larger, and instead of being composed of the aristocracy it is now composed of a heterogenous mass recruited from all classes. The lowest in the human social scale may rise into the moneyed class by some lucky stroke in stocks. Such a class has no organization. At the first organized attack it will fall. America, under which this new social system flourished, will be the first to attack it and demolish it. Already the system has resulted in the almost total abolition of the once powerful middle class in England and the survival of two classes only—the rich and the poor. But in America the so-called middle class is stronger than in any other country and is gaining an ascendency that is certain to control the destiny of the nation. The new business of America will, therefore, not be the stock market, but a business founded on legitimate trade and manufacture. The result will be, not a decrease of the present wealth of the country, but an increase of it, and an increase founded on healthfulness and soundness.

Have you always accomplished, on the morrow, all of the things you have "put off" doing until then? If you have, you are now a very rich and a very happy man. If you have not, you ought to be a wiser man—and stop fooling yourself. How many times have you deferred until another time the adequate advertising of your business? Did the time ever come?

FOR CITY JOBS

Civil Service Board Will Hold Examination in October.

Promotions Are Due in Fire and Police Departments.

Applications for positions in the police and fire departments have been coming in at a rapid rate during the last month or two, and the civil service commission has finally decided to hold another examination for the applicants.

During the spring and summer months there is not much demand for positions on the police and fire departments, but as winter shows signs of returning, a civil service job begins to look like a pretty good thing, and there is hardly a day passes when one or more applicants for work do not visit the city hall.

The civil service commission will hold a meeting next Tuesday evening to fix a date for the next civil service examination. The date selected will probably be during the early part of October, and all applicants for positions will have to take the examination at that time.

There are no vacancies on the police department at present, and there is already a list of eligibles, but those who take the examination in October will have an equal chance for an appointment to the first vacancy that occurs.

The police department, however, is anxious for an examination for promotions. There is a vacancy for a sergeant, and the patrolmen will all be given an opportunity to try for advancement.

Several new men are needed in the fire department, and those who pass the examination stand an excellent chance of being appointed to a position within a few weeks. Examinations for promotions will also be held in the fire department. Lieutenants will try for positions as captains, pipemen and truckmen for positions as lieutenants, and stokers for positions as engineers.

Stokers, drivers and pipemen will be needed to fill the positions of those who are promoted, as well as to fill the vacancies already existing. The eligible list is exhausted, and Chief Black is anxious to get another list to draw from as men are needed, as well as to fill present vacancies.

WESTERN TIMBER
For sale 20,000 acres of best coast timber land containing yellow fir, Port Orford cedar, sugar pine and spruce, and guaranteed to run from four to ten million feet to the quarter section. Big bargain if taken soon. For particulars call on or address Marcus W. Bates, Duluth, Minn., or John H. LaVague, Roseburg, Oregon.

MOFFAT TRIES FOR HONORS

Northland Country Clubman In Contests on St. Paul Links.

William Moffat, the professional golfer of the Northland Country club, is in St. Paul, where he will enter the open contests in the golf tournament that is being held on the Town and Country club's links. The professional winners will receive cash prizes and the amateurs trophies.

Today will be devoted to putting and driving contests, and the regular medal playing will begin tomorrow. The record on the Town and Country links is 79, and this will probably be cut this week. Golfers throughout the state are watching the outcome of the tournament with considerable interest.

Those Duluth railroad men who are also enthusiastic golfers are suggesting a railroad men's tournament, the principal contestants to be F. E. House, president of the Duluth & Iron Range road; A. B. Cutts, general passenger agent of the Minneapolis & St. Louis, and J. P. Elmer, general passenger agent of the Chicago Great Western road. All have won many laurels on the links, and a match may be arranged for the Northland links before the cold weather.

POSTPONE GAME.

Champs and All Stars Will Meet Monday.

Owing to unfavorable weather and the fact that some of the players on the Commercial league team were unable to get away this afternoon, the benefit game between the Northern league pennant winners, and the all-star team from the Commercial league, has been postponed until Monday.

O'Dea's men will leave tomorrow morning for Hibbing to play three games with the fast Hibbing nine, which administered such a bad drubbing to the Superior team yesterday, and will return to Duluth Monday for the benefit game here.

From Duluth they will continue their barnstorming through Michigan and Wisconsin.

LOST NOTHING BY WILSON.

Shenandoah, Iowa, Sept. 7.—The statement of the Chicago police that the First National bank of Shenandoah suffered a loss of $40,000 on forged checks through the operations of Dr. Wilson, who was arrested in Chicago, is not true. Wilson's business dealings were not with the First National bank, and the only transaction he ever had with it, involved a few hundred dollars and the bank suffered no loss.

Special Prices
THIS WEEK!
$5 **$5**
Gold Crowns $5.00
Bridge Work $5.00
Duluth Dental Parlors
Dr. Budd, Mngr. 3 W. Superior St.

GORDON

The Finish
No matter what gloves you once fancied the Gordon Glove is a sure winner, dry or muddy weather.
Gordon Gloves for Man or Woman **$1.50**

CONDITION DESPERATE

Troops Surrounded By Tartars and Will Soon Be Overwhelmed.

St. Petersburg, Sept. 7.—The desperate condition of affairs at Baku is shown by a telegram from the governor of Baku, who has sent an urgent dispatch to Tiflis saying that his troops are surrounded by Tartars and will inevitably be overwhelmed unless immediately relieved.

London, Sept. 7.—Telegrams from Baku received in London this afternoon say that the British subjects connected with the oil works there, numbering ninety to a hundred, are all safe. There is little apprehension of danger from an attack, but it is dangerous to appear in the streets owing to the promiscuous firing continually being exchanged between the Tartars and Armenians.

CONGREGATIONAL PICNIC.

First Annual Affair at Oatka Beach.

All the Congregationalists at the Head of the Lakes will participate in a first annual union picnic, supper and campfire, to be held at Oatka beach tomorrow evening. Supper will be served as soon as all the picnickers arrive at the beach and after the meal they will gather about a huge bonfire and listen to some interesting talks by the pastors of the local Congregational churches. It is planned to give an affair of this kind every fall.

MILLIONS OF MOSQUITOES

Descend on New Orleans and Make Life Miserable.

New Orleans, Sept. 7.—New cases of fever since 6 p. m., Wednesday, 11; total cases to date, 2,153. Deaths, today, 3; total deaths, 301.

The yellow fever situation in New Orleans shows no change, today. New cases continue to make their appearance from time to time in Louisiana, Mississippi and at Pensacola, Fla., one case being reported, today, at Sellers, La., a few miles above New Orleans. The weather in New Orleans, today, is threatening and cool.

Millions of marsh mosquitoes which descended upon New Orleans last night, and made life miserable for several hours, disappeared today. They left a large representation behind them but it was expected that they too would soon leave. Having striped legs, the public promptly concluded that the insect was the stegomyia and its appearance caused something of a panic for a time.

The yellow fever situation showed no material change, today, steady improvement being shown in the city. The country situation is disconcerting as to some sections.

Annual Fall Excursions.

To Detroit and return $12. To Buffalo and return $14. On September 10th and 12th, the Duluth, South Shore and Atlantic railway will run their usual popular Rail and Lake Excursions to Buffalo, Cleveland, Detroit and intermediate points.

Excursion trains leave Duluth at 6:20 p. m., Sept. 10th and 12th, connecting at St. Ignace the following morning with the famous palatial steamers of the Detroit & Cleveland Navigation company.

For full information, illustrated booklets, sleeping car and stateroom accommodations, please apply to
A. J. PERRIN, General Agent,
430 West Superior street, Duluth, Minn.

MAY MAKE KICK

Report That Sailors Will Protest Against Carrying Passengers.

Say Sevona's Crew Might Have Escaped But For Passengers.

Protests of sailors may result in a decision by all the big companies operating freighters on the Great Lakes to stop the practice of carrying passengers.

The carrying of passengers has always been a bug-bear to the crews of freighters, and now the sailors are reported as asserting that all of the ill-fated Sevona's crew might have been saved had it not been necessary to save the passengers. The boatmen are said to be considering the making of an energetic protest to the freighting company officials against the carrying of passengers.

The local agents of the big company say that they have heard of no demands by the sailors, although they admit that the crews greatly dislike the idea of carrying passengers. Most of the local steamship offices are merely agencies and if any order was issued it would come from Buffalo, or wherever the head office is located. The companies' agents, however, profess to have received no orders.

The owners in Duluth say that, while the sailors have complained about the carrying of passengers, no formal protests have been received by them. H. W. Brown, the Pittsburg Steamship company's agent, said today that his company had not decided to discontinue the carrying of passengers and it was denied at G. A. Tomlinson's office that any such order had been issued. Some of the agents declared, however, that they would not be greatly surprised if the freighters refused to carry passengers next season.

GRAND JURY MAKES RETURN

Indictments Charge Grand Larceny In First Degree and Forgery.

On the first return made by the grand jury for this term of court, Richard Murphy and Frank Cunningham are indicted for grand larceny in the first degree and Charles Wade is indicted for forgery in the second degree. One or two other indictments were returned but as the persons charged are not in custody the information is withheld.

In the case of Murphy and Cunningham the information is that they stole $15 from John Spelman, at Hibbing, May 1, last.

The information against Wade is that he attempted to pass a bogus bank check for $40.25 on George MacKenzie. The check is drawn on the American Exchange bank of Duluth and purports to have the signature of P. A. Monahan.

Kansas City, Mo., and Return $20.45.

August 28 to 31st, "The North-Western Line" will sell Excursion Tickets to Kansas City and return, at $20.45. Final limit for return Sept. 5th. City Ticket Office, 302 West Superior street.

Vacation Days.

Low rates are in effect daily during September, via the Minneapolis & St. Louis R. R. to Denver, Colorado Springs, Salt Lake City, St. Paul, Minneapolis, Duluth and other Northern Minnesota summer tourist resorts. Tickets limited for return to October 31. Don't fail to consult agents before making your trip, or address A. B. Cutts, G. P. & T. A., Minneapolis, Minn.

The Evening Herald delivered at your office, store or residence. 10c per week.

DID YOU EVER NOTICE
That oftentimes the citizen who knocks home institutions with the largest hammer is the one who gets out of sight the quickest when it comes to paying taxes?

Special Monthly Rates
For the Winter Season
In Effect Oct. 1st.
Rooms With or Without Meals.
Cafe Service if Preferred
Special Family Rates.
We shall be glad to have you call and see what we have to offer.
The Spalding,
L. J. EMERY, Mgr.

GET GOOD MAN

Engineer to Examine Bridge Will Be an Expert.

Repairs Complete and Car Will Resume Regular Trips.

"We will probably have one of the best mechanical engineers in the country to examine the ferry bridge," said City Engineer McGilvray this morning.

"It would be foolish economy to get an ordinary engineer to do the work. What we need is an expert in that kind of work and while his fee may be higher than that of a less experienced man, it will pay in the long run.

"The man with whom I have been corresponding is one of the best in the country in that kind of work, and he can tell us what we want to know, if anybody can. The arrangements have not been completed yet, so I cannot make his name public, but if we can get him to come up and look over the machinery in the bridge, he can tell us how we can improve it so as to make it durable, and prevent these delays."

The city engineer and his assistants are convinced that if the difficulties with the machinery of the car can be overcome, the bridge will work in a satisfactory manner.

The repairs which have been under way for the last week or ten days, are now about complete and the bridge will probably be started up again this afternoon. New trucks have been placed in position in place of the old ones, which had become worn, and everything is now in good condition. No more delays should be experienced for some time to come, and regular trips will be made on the old schedule.

A number of complaints have been made to the board of public works in regard to the manner in which the steamer North Wind has been obstructing the city dock today. The ferry had to land her passengers in behind the steamer.

The board took the matter up with the harbor master, and some steps will be taken to compel the owners of the boat to move her so that the ferry can land at her own dock.

$4.80 St. Paul-Minneapolis & Return $4.80.

Sept. 2nd to 9th, Northern Pacific railway will sell tickets, account State Fair, to Twin Cities and return, for $4.80, including one admission to fair. Tickets good returning until Sept. 11th. Three trains each way, including Lake Superior Limited. Leave Duluth 1:55 p. m., arriving St. Paul 6:25 p. m. Parlor observation cars. Night train, 11:10 p. m. For tickets and sleeping car space, call at City Office, 332 West Superior street.

Annual Fall Excursions.

To Detroit and return $12. To Buffalo and return $14. On September 10th and 12th, the Duluth, South Shore and Atlantic railway will run their usual popular Rail and Lake Excursions to Buffalo, Cleveland, Detroit and intermediate points.

Excursion trains leave Duluth at 6:20 p. m., Sept. 10th and 12th, connecting at St. Ignace the following morning with the famous palatial steamers of the Detroit & Cleveland Navigation company.

For full information, illustrated booklets, sleeping car and stateroom accommodations, please apply to
A. J. PERRIN, General Agent,
430 West Superior street, Duluth, Minn.

Minnesota State Fair—Hamline, Minn., Sept. 4-9, 1905.

For the Minnesota State Fair at Hamline, Minn., Sept. 2 to 9, "The North-Western Line" will sell excursion tickets to St. Paul and Minneapolis at $4.80 for the round trip, including admission to fair grounds. Tickets on sale Sept. 4 to 9 inclusive, good for return until Sept. 11th.

City Ticket Office, 302 West Superior street, and Depot, foot Fifth avenue west.

Competition is not dead. Your patronage is worth something to any merchant in this city. If you read the ads. you will be surprised to learn what concessions the merchants make to secure your trade.

Workingmen and Others
We are prepared to move you cheaper and better than any one else. Covered vans or open drays, same price. Come and be satisfied.
DULUTH VAN & STORAGE CO.
Phones 492. 210 West Superior St.

FREE BOOK TO MEN!

MEN—If you are small, weak or undeveloped, have lost strength, use Acme Vacuum Developer will restore you, without drugs or electricity; Urethral Obstruction and Varicocele permanently cured in 1 to 4 weeks. 75,000 in use; not one failure not one returned: Write for free book, sent sealed in plain envelope.
ACME MFG. CO., 509 Barclay Blk., Denver, Colo.

NOW IS THE TIME TO GET BUSY FOR FALL TRADE

One Cent a Word Each Insertion—No Advertisement for Less Than 15c.

SHOPPING BY TELEPHONE

	Old Phone.	New Phone.
MEAT MARKETS—		
B. J. Toben	22	22
Mork Bros.	677-M	189
LAUNDRIES—		
Yale Laundry	479	479
Lute's Laundry	447	447
Anchor Laundry	1044-M	1128
Excelsior Steam Laundry	1003-M	1340
DRUGGISTS—		
Boyce	163	163
Smith & Smith	344-M	7
COAL AND FUEL—		
Ohio Fuel Co.	76	76
Finch Fuel Co.	1291	1291
Upham Coal Co.	256	485
FLORISTS—		
Seekins & Le Borious	1356	1626
BAKERIES—		
The Bon Ton		1166
ELECTRICAL CONTRACTING—		
Mutual Electric Co.	496	496
RUBBER STAMP WORKS—		
Con. Stamp & Print'g Co.	702-K	755
FRENCH CLEANING—		
La Rose Dye Works	1202-R	1191
PLUMBING AND HEATING—		
McGurrin Plumbing and Heating Co.		815
DYE WORKS—		
Northwestern Dyeing and Cleaning Co.	285-M	1516
STOVE REPAIR WORKS—		
City Stove Repair Works	1213-L	743
C. F. Wiggerts & Son	1154-K	554
GOLD AND SILVER PLATING—		
Duluth Plating Works	789	

SITUATIONS WANTED—MALE.

WANTED — SITUATION BY COMPETENT baker. Address Box V 18, Herald.

WANTED—POSITION BY RELIABLE young man with several years' experience as clerk in gent's furnishing store. Address P. 1716 New street, west.

GOOD MAN WANTS JOB FIRING FURnace or boiler for large building. Address U 91, Herald.

YOUNG MAN WISHES POSITION AS grocery clerk; no objections to leave city. Can furnish best of references. Address G 50, Herald.

POSITION WANTED BY YOUNG MAN as bookkeeper; can furnish references. Address I 29, Herald.

POSITION WANTED BY YOUNG MARried man collecting or other outside work. Address I 28, Herald.

EXPERIENCED BOOKKEEPER AND office man desires position; good penman, rapid and accurate accountant; moderate salary. C 70, Herald.

WANTED — BY YOUNG MAN, LIGHT work for the winter. Will care for private stable; strictly temperate and reliable. Q 58, Herald.

YOUNG MAN WOULD LIKE POSITION as janitor. Address B 81, Herald.

BOOKKEEPER DESIRES POSITION forenoons, or will work all day. R. R. Herald.

GENTLEMAN DESIRES POSITION OF trust; no objection to leaving city; highest references. Address Q, 41, Herald office.

FOR RENT—STORES.

FOR RENT — STORE, 32 EAST SECond street. Inquire 112 East Third street.

OFFICE FOR RENT AT 502½ WEST Superior street. Call at 502 West Superior street.

BOSTON HAIR PARLORS.

FACIAL BLEMISHES, HAIR MOLES, warts removed by electricity. Shampooing, manicuring, hair switches. Miss Kelly, opp. Glass block. Both 'phones.

PICTURE FRAMING.

DECKERS, 16 SECOND AVENUE WEST

WATCH REPAIRING.

WATCH AND JEWELRY REPAIRING done promptly and in a thorough manner. J. Gruesen, 129 West Superior St.

DETECTIVE AGENCY.

ANDERSON'S DETECTIVE AGENCY—B. F. Anderson, Mgr., 527 Manhattan building, Duluth. Zenith 'phone 660; residence 1213.

FURNITURE MOVING.

PIANOS A SPECIALTY. NEW 'PHONE 1222 or Duluth Music company. W. Flett.

LOST AND FOUND.

LOST — FEMALE IRISH SPANIEL white shield on breast and hair slightly rubbed off on head. Return to Dr. McNulty, 118 West Superior street; $5 reward.

LOST—ONE ROLL OF PLANS OF RAILroad buildings, between Twentieth and Twenty-ninth avenues west on Superior street. Finder return to Oulette & Baxter Co., Garfield avenue.

LOST—PURSE CONTAINING SMALL sum of money Saturday evening, between Minnesota Candy Kitchen, First avenue west and Fifth street. Return to 20 West Fifth street.

FOR SALE—COWS.

S. M. KANER WILL ARRIVE WITH A car of fresh milch cows Thursday, Sept. 7. Some Jerseys among them. No. 1219 East Seventh. Zenith 1387.

FOR SALE — IF YOU NEED FRESH milch cows, see E. Carlson, Twenty-second avenue west and Twelfth street. Zenith 1654-D.

TRUNKS AND VALISES.

SAVE MIDDLEMEN'S PROFITS. DULuth Trunk Factory, 220 W. Superior St.

MINING INVESTMENTS.

PANHANDLE SMELTER AND THOUSands of other stocks at cut rate prices; iron lands bought and sold; big bargains at all times. R. B. Higbee, 410-411 Germania Life building, St. Paul, Minn., established in 1893; both 'phones.

IF YOU WILL BRING

Suit to 10 4th Ave. west, we press it for 50c; pants, 15c. J. Oreckovsky.

CLAIRVOYANT.

CLARISSA LE LONG, THE FAMOUS clairvoyant, is in Superior, tells you everything. Clarissa Le Long, not better than the best, but better than the rest. 328 Tower avenue. Dime social every Friday evening, 8 p. m.

FARM LANDS.

IMPROVED FARMS OF 40 TO 160 acres in St. Louis, Carlton and Douglas counties for sale at low prices and on easy terms. Guaranty Farm Land company, 416 Lyceum building.

One Cent a Word Each Insertion—No Advertisement for Less Than 15c.

REAL ESTATE, FIRE INSURANCE AND RENTAL AGENCIES

Wm. Prindle Co., Lonsdale building.
N. J. Upham Co., Burrows building.
John A. Stephenson, Wolvin building.
Wm. C. Sargent & Co., Providence.
Chas. P. Craig & Co., 220 W. Sup. St.
L. A. Larsen & Co., 102 Providence.
'Phones 253.

FOR RENT—ROOMS.

SIX LARGE ROOMS, NEWLY PAPERed and painted, city water, 629 West First street. O. C. Hartman Co., 209 Exchange building.

FOR RENT—LARGE FRONT ALCOVE room, with board. 314 Second avenue west.

FOR RENT—FIVE ROOMS; GAS, ELECtric light. 1325 London road.

FOR RENT — NICELY FURNISHED room; gentleman only. 221 South Fifty-seventh avenue west.

FOR RENT—THREE UNFURNISHED rooms for light housekeeping. All modern conveniences. Call at 421 First avenue west.

FOR RENT—LARGE FRONT ROOM, furnished. 1108 East Second street. Modern, 'phone service, 1574-X new.

FOR RENT — ONE ROOM IN NEW brick flat; all modern conveniences; references required. 122 East Fourth street, flat 4.

FOR RENT — FURNISHED OR UNfurnished rooms, suitable for two teachers, with or without board. 614 East Sixth street.

FOR RENT—MODERN FURNISHED rooms, also housekeeping rooms. 101 East Superior street.

FOR RENT — THREE FURNISHED rooms for light housekeeping. Address M. C., Herald.

FOR RENT — NICELY FURNISHED bedroom and den; suitable for one or two gentlemen. 124 Tenth avenue east.

THREE TEACHERS OR NURSES CAN find furnished rooms with privilege of light housekeeping in strictly modern house; hot water heat, bath, telephone. R. M., care of Herald.

FOR RENT—CHEAP, STEAM HEATED room down town. Inquire C. H. Graves & Co., 101 Torrey.

FOR RENT — LARGE FURNISHED front room with board. Phone 725 R.

NICELY FURNISHED FRONT ROOM. 215 Second avenue west.

FOR RENT—NINE ROOMS AND BATH; hardwood floors and finish. Hot water heat; strictly modern and in best condition; central. J. D. Howard & Co.

FURNISHED ROOM WITH BOARD for rent. 420 Third avenue east.

FOR RENT — TWO MODERN FURnished rooms, down stairs. 225 East Fourth street.

STEAM-HEATED ROOMS FOR RENT—also two rooms for light housekeeping. 16 Second avenue west.

FURNISHED ROOMS — WITH HOT water heat; bath telephone, electric light and gas. 2820 West Third street.

WE HAVE SOME VERY DESIRABLE steam-heated rooms on Superior street, suitable for light housekeeping; also some apartments and offices. Charles P. Craig & Co., 220 West Superior street.

FOR RENT—FOUR ROOMS SUITABLE for housekeeping, $5 per month. Apply Prindle & Co.

FOR RENT—ROOMS, 15 LAKE AVEnue north. Inquire 112 East Third street.

FOR RENT—FLATS.

FOR RENT—FOUR ROOM FLAT REAR Lenox hotel, 611 West Superior street. Call 504 West Superior street.

TWO-ROOM BASEMENT FLAT, $7. 102 East Second street.

FOR RENT — FIVE-ROOM FLAT, MODern, at 512 Lake avenue north. Inquire 516 Lake avenue north.

TWO NEWLY PAPERED AND PAINTed 4-room flats. 302-308 West Fourth St.

TWO THREE-ROOM FLATS; GAS, bath, electric light. 305-311 Sixth avenue west.

FOR RENT—FIVE-ROOM BRICK FLAT, centrally located. Inquire Bridgeman & Russell company.

FOR RENT—THREE-ROOM, STEAM-heated, furnished flat, complete for housekeeping. First floor, 315 West Fourth street.

FOR RENT — SEVEN-ROOM FLAT with all conveniences, central. Charles P. Craig & Co., 220 W. Superior street.

FOR RENT—FIVE-ROOM FLAT, CENtral location, Bellevue terrace. N. J. Upham Co., 400 Burrows building.

FOR RENT—TWO FOUR-ROOM HEATed flats, 182 4and 1820 West Second street; rent reasonable. N. J. Upham Co., 400 Burrows building.

FLAT OVER 1608 WEST SUPERIOR street; five rooms, water and sewer; $15 per month. Eaton & Wharton, Lonsdale building.

TALKING MACHINES.

BRUNSWICK CO.,
110 West Superior street,
Wholesale and retail dealers in Victor Talking machines and Edison's Phonographs. We carry all records in catalogue. Mail orders solicited.

FARMS NEAR CHISHOLM.

WE HAVE FINE FARMING LAND IN 40-acre tracts, three miles north of Chisholm, at $6 to $7 per acre, on easy terms. We also have 4,000 acres in T. 46, R. 13 and 14, at $4.50 per acre; 120 acres in T 45, R. 15, at $5.50 per acre; 400 acres in T 58, R. 12, at $3.50 per acre; 640 acres in T 55, R. 21, at $4.50 per acre; 160 acres three miles from Hibbing, at $8.50 per acre; 3,000 acres in T. 60 and 61, R. 14, at $2.50 per acre. F.-Am. Land company, 200 Torrey building.

STENOGRAPHY.

GRACE BARNETT, 307 FIRST NATIONal Bank building.

ORIENTAL GOODS IMPORTER.

THE ONLY GENUINE ORIENTAL store in the city. 319 East Superior street.

FLORIST.

EVERYTHING in plants, cut flowers, artistic designs. Seekins, 110 W. Sup. St.

One Cent a Word Each Insertion—No Advertisement for Less Than 15c.

FOR SALE—REAL ESTATE.

FOR SALE.
REAL ESTATE.
$250 will buy Park Point lots; $300 for better ones. I can build you a home. Come and see me.
W. F. LEGGETT,
507 Burrows Building.

L. A. LARSEN,
The Reliable Real Estate Man (formerly with George H. Crosby) sells modern homes and choice building lots in all parts of the city. Land, factory sites and fire insurance. Confidential buyer for corporations and others.
102 Providence Building.
Both 'phones, 253.

LOAN OFFICE.

WE LOAN MONEY ON WATCHES, diamonds and all articles of value. Established the longest. The most reliable up-to-date place in city. All business strictly confidential. Fire and burglar-proof safes. Crescent Brokers, 413½ West Superior street.

MONEY TO LOAN.

MONEY LOANED ON FURNIture, Pianos, Cattle, Horses, Wagons, and all kinds of personal property; also to salaried people on their own note. Easy payments. Confidential treatment.
WESTERN LOAN COMPANY,
521 Manhattan Building.
New 'phone, 936. Old 'phone, 759-R.

MONEY TO LOAN ON WATCHES, DIAmonds and all articles of value, from $1 to $1,000. Keystone Loan Co., 16 West Superior street.

MONEY TO LOAN ON FURNITURE, pianos, horses or other personal property without delay. No publicity. Established twenty years. Minnesota Loan company, 205 Palladio.

MONEY TO LOAN, ANY AMOUNT. Cooley & Underhill, 207 Exchange Bldg.

UNION LOAN CO.—Makes loans, buys notes and mortgages. 210 Palladio.

MONEY SUPPLIED TO SALARIED people and others upon their own names, without security; easy payments. Offices in fifty-one principal cities. Tolmon, 609 Palladio building.

SALARY AND FURNITURE LOANS. Duluth Finance Co., 301 Palladio Bldg.

FOR SALE—HORSES.

BARRETT & ZIMMERMAN, Midway Horse Market, St. Paul, have the largest assortment of horses in the entire Northwest. Auction every Wednesday at 2 o'clock. Private sales daily. Part time given.

FOR SALE — MARE, WEIGHT 1,400, will trade for lighter one. Inquire 302 West Fourth street.

WE HAVE ON HAND THE LARGEST assortment of big draft horses of any concern in the state. Come and see us before you buy. Satisfaction guaranteed. We try to please everybody. Sales stable, two blocks east of store on Fifth avenue. Stone-Ordean-Wells company.

FOR SALE—A BAY PONY, GENTLE and sound, 4 years old. Call 608 North Fifty-sixth avenue west.

L. HAMMEL & CO., 300-308 FIRST street, have a carload of fine horses and ponies for sale.

FOR RENT—HOUSES.

HOUSE FOR RENT—ALL CONVENIences. 2906 West Second street.

FIRST-CLASS LODGING HOUSE FOR rent. Call at Fifth Avenue Clothing Co. W. Goldstein.

FOR RENT—J. R. CAREY RESIDENCE, 432 East Second street. Inquire of Richardson, Day & Co.

LARGE, ELEVEN-ROOM HOUSE IN East end, from Oct. 1; private family only. Inquire 510 Palladio building.

FOR RENT — SIX-ROOM HOUSE. 303 Oxford street, Hunter's Park. Gas and water, $9.

FOR RENT—HOUSE, 131 WEST FIRST street, modern.

FOR RENT — NINE-ROOM HOUSE. First class. Water and steam heat furnished. Cheapest rent in the city. Myers Bros., 205 Lyceum.

FOR RENT—NEARLY NEW SIX-ROOM house in desirable location at Lakeside; bath and electric light, $17. Stryker, Manley & Buck.

FOR RENT — SIX - ROOM HOUSE, hardwood floors; furnace heat. 230 Fourteenth avenue east. N. J. Upham Co., 400 Burrows building.

LEADING MUSIC STORE.

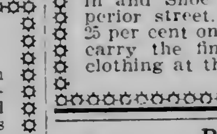

MUSIC and musical merchandise of every description, Edison phonographs, band and orchestra instruments, pianos and organs. INGVALD WESTGAARD, 7 and 9 First Avenue West.

MOTHERS!
Don't fail to buy your school suits for the boys at the Lyceum Clothing and Shoe house, 423 West Superior street. We save you 20 to 25 per cent on your purchases. We carry the finest line of children's clothing at the Head of the Lakes.

PALMIST.

Madam De Verna

The World's Greatest Palmist.
$1.00 Readings, 50c.

Consult this wonderful woman. She actually tells the past and future, gives advice in all matters of business and family affairs. Tells you for what business you are best adapted. Lost or stolen articles traced. Over Bijou theater, 10 East Superior street. Hours, 9 a. m. to 9 p. m. Readings, Sundays.

EXPERT OPTICIAN.

DR. C. C STAACKE, 306 NEW JERSEY building, 106 West Superior street.

DYE WORKS.

DULUTH DYE WORKS, 3 W. SUP. ST. 2023 W. Sup. St. Old, 1341-L. Zen. 1334.

ZENITH CITY DYE WORKS, LARGEST and most reliable dye works in Duluth. First-class work guaranteed. Work called for and delivered. Both 'phones, 6 East Superior street.

One Cent a Word Each Insertion—No Advertisement for Less Than 15c.

FOR SALE—MISCELLANEOUS.

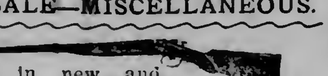

Bargains in new and slightly used shot guns and rifles. Ammunition and sporting goods of all kinds; guns for rent. J. W. Nelson, 5 East Superior street, Duluth.

Closing out Dressers, Chiffoniers, Bookcases less than cost. 20 First Ave. W.

Closing out Steel Ranges, $10 to $20; hotel range $35. 20 First avenue west.

Closing out Tables, Chairs, Cupboards, Rockers, less than cost. 20 First Ave. W.

DON'T PAY 15 CENTS A COPY FOR Everybody's Magazine; $1 a year at this agency, will be $1.50 Sept. 1. We furnish everything in magazines. Zenith Subscription Agency, 417 Burrows building.

FOR SALE—HOUSEHOLD GOODS AT 432 East Second street.

FOR SALE—GROCERY AND CONFECtionery sore doing a fine business. Will sell reasonable. Part cash. B 58, Herald.

FOR SALE—SECOND-HAND 12 BY 12 automatic engine and 50-arc light generator, with lamps and switchboard; will sell separate. Clyde Iron works.

FOR SALE — HOUSEHOLD GOODS, cheap if taken at once. K., Lowell block.

FOR SALE—BARBER SHOP. INQUIRE 630 West Superior street.

FOR SALE — EIGHT HUNDRED shares of Black Rock Gold Mining company. B 56, Herald.

Closing out fifty iron beds, all styles. Your own price. 20 First avenue west.

BLOODED FEMALE BULL TERRIER for sale. Inquire 210 Garfield avenue.

FOR SALE—FULL-DRESS COAT AND vest, small size. A snap at $6. Address S. T., Herald.

FOR SALE — WELL ESTABLISHED toilet parlors. Reason for selling, ill health. Address Box 240, Superior hotel, Superior, Wis.

EVERYTHING IN MAGAZINES.

YOU MAY ADD TO ANY ORDER—Harper's Weekly or Monthly, at $3.35; Century, $3.65; Scribner's, $2.65; World's Work, Outing or Current Literature, $2.50; Review of Reviews, Lippincott's or Reader, $2. Order now. Zenith Subscription Agency, 417 Burrows building. 'Phone 987-L.

MEDICAL.

MARRIED OR ANY ONE—GONOVA IS A French mode of treatment for male and female, for the positive, sure and prompt cure of gonorrhea, gleet, unnatural discharges, inflammation, irritations and ulcerations of the mucous membranes. An internal remedy with injections combined, warranted to cure worst cases in one week. $3 per package or 2 for $5. Send your money to nearest druggist. He will deliver you the medicine at your residence, prepaid, in plain wrapper. Don't fool with cheaper or other remedies. Druggists supplied by jobbers.

FOR WOMEN ONLY—DR. RAYMOND'S Pills for delayed periods. Absolutely reliable, perfectly safe. No danger, no pain, no interference with work. Relief brought to thousands after everything else failed. Highly recommended by all that have used them. By mail $2. Dr. R. G. Raymond Remedy Co., room 27, 84 Adams street, Chicago, Ill.

LADIES—Dr. LaFranco's Compound; safe speedy regulator, 25c; druggists or mail. Booklet free. Dr. LaFranco, Phila., Pa.

PERSONAL.

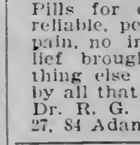

PURE, SAFE AND SURE!
Dr. Roger's Tansy, Pennyroyal and Cotton Root Pills. A test of forty years in France has proved them to *positively* cure SUPPRESSION OF THE MENSES. Special Price reduced to $1.00 per box. Mailed in plain wrapper. Imported direct from Paris, France, by W. A. ABBETT, Druggist, Duluth, Minn., 201 West Superior street.

JOSEPH O'BRIEN, YOUR FRIEND would like to hear from you. Address B. W., Herald, Duluth.

IF THE PERSON WHO IS CARRYING the umbrella with a gold-hooked handle marked Mrs. A. M. Miller will return the same to the owner, they may receive an umbrella which will be truly their own.

DETROIT, AUG. 29, '05.—INFORMATION of Daniel McCraon, from Simcoe, Ont.; 47 years old, about 5 feet 7 inches in height, stout build, sandy complexion, a blacksmith by trade. Last heard from in 1883; went from Detroit to Manistee, Mich., to work in lumber woods. There is an estate to settle in Simcoe, Ont., and any information concerning him will be thankfully received. Respectfully yours, Charles Higgins, city treasurer's office. At Detroit, Mich.

HOWARD'S PHOTOS ALWAYS SATISfactory. Remember our special offer. Open Sundays.

SAFE, SURE, GUARANTEED FEMALE Peas—quickly relieve suppression from any cause. $2. French Remedy company, box 367, Duluth, Minn.

HOMESTEADS.

WE CAN LOCATE THE BEST HOMEsteads and timber claims in the Duluth and Cass Lake land districts; also first-class prairie land in North Dakota, and good homestead for farming or timber claims in Idaho, Washington and Oregon. F. Am. Land Co., 200 Torrey Bldg.

HOMESTEADS, STONE AND TIMBER. We can locate you on best claims in St. Louis county. R. H. Harrison, Harding via Tower, Minn.

NOTICE.

TWENTY-FIVE YEARS' EXPERIENCE—Here is where you get soles, 50c; laides' or boys', 40c; rubber heels, 40c. No machinery; all hand work; while you wait. Also full line of shoes. 229 East Superior street. N. Nurick.

STOVE REPAIRS.

DULUTH STOVE REPAIR WORKS, 217 East Superior street. Both 'phones.

TURKISH BATHS.

If you are not feeling well you are in need of a fine Turkish bath or a Japanese mineral bath, or perhaps an electric sunshine bath. We have them all, and the prices are very reasonable. Expert attendants and fine service. Call and get further information. Remember the name. Kassimer's New Turkish Bath parlors for ladies and gentlemen, 24-26 West Superior street. Ladies' baths, upstairs, over Laferte's. Look for the big red sign.

CIVIL ENGINEER.

DULUTH ENGINEERING CO.—W. B. Patton, Mgr., 613 Palladio Bldg. Specifications prepared and construction superintended for waterworks, sewers, etc.

One Cent a Word Each Insertion—No Advertisement for Less Than 15c.

HELP WANTED—MALE.

WANTED—PARTIES TO CONTRACT clearing from ten to fifty acres of land. Apply Hotel McKay.

BOOKS OPENED, POSTED, AUDITED and closed. All business confidential. Thorough accountant. M., Herald.

WANTED — A FIRST CLASS WHITE porter. Apply at once at 110 West Superior street, city.

WANTED — GOOD SOLICITOR, CITY and country work. Address Q 23, Herald.

MEN WANTED TO COME TO US IF you are suffering from any disease peculiar to your sex. We cure Varicocele, Syphilis, Stricture, Gonorrhoea, Bladder and Kidney diseases, Lost Vitality and all pelvic troubles. Established in Duluth 1899. We cure to stay cured and you can take our opinion as final. If your case is curable, we will cure you. Progressive Medical association, No. 1 West Superior street, upstairs.

WANTED—FIFTY LABORERS; WORK all winter building wooden pipe; wages $2; board $18. Apply 407 West Michigan street.

Men to learn barber trade—Time and expense saved by our method. Illus. cat. free. Moler Barber College, Minneapolis.

WANTED—THREE CARPENTERS FOR rail road. 10 hours $2.50 per day. Steady work. None but good men need apply. Address 327 Eighth avenue west, Duluth.

WANTED — BRIGHT YOUNG MAN about 18 years old to learn the crockery business. Apply at once, Freimuth.

WANTED — STRONG BOY FOR DElivering meat. F. G. Sugg, Proctorknott. Old 'phone 22.

WANTED—TEN EXPERIENCED DEMonstrators to advertise a new household article. Salary paid. Q. 68, Herald.

WANTED—EXPERIENCED AND COMpetent bookkeeper for general office work. Stenographer preferred. Steady position to right party. Address, U., 85, Herald.

WANTED—DAY PORTER AT MILLER hotel.

WANTED — YOUNG MAN FOR HOTEL clerk. Apply 203 Providence bldg.

BARBER WANTED AT MANHATTAN Barber shop.

100 RAILROAD LABORERS FOR BIG Minneapolis lumber company, between Brainerd and Bemidji, $2.25 per day; new camps in sandy country; all winter's work in woods; free fare tonight. Fifty men for M. J. Peppard & Co. in Wisconsin; day and station work; free fare. One hundred day and station men for McIntosh Bros. big contract on Wisconsin Central railway. One hundred men for the new D., M. & N. railway work, for head contractors, Payne, Hibbing, Bengal and Nashwauk; free fare daily. Woodsmen, city work, mills, etc. National Employment company, 431 West Michigan street.

WANTED—YOUNG MAN FOR OFFICE position. State age and refrences. Q., 62, Herald.

WANTED — DRIVER FOR SATURDAY. Gasser's Grocery.

WANTED — MEAT CUTTER FOR SATurday. Gasser's market.

WANTED—A NEAT BOY WHO NEEDS work, willing to learn the shoe business; must be honest; state age. N 86, Herald.

WANTD—EXPERIENCED CLOTHING salesman to take orders for suits; $2 per day and commissions. Menter & Rosenbloom company, 201 West Superior street.

WANTED—YOUNG MEN TO JOIN evening class in shorthand. Low cost. Teacher of practical experience. Address J. A., Herald.

WANTED—BOYS OVER 16 YEARS OLD in bottling house. Duluth Brewing and Malting company.

WANTED—NEWSPAPER CANVASSER. Apply in person to circulator, Herald.

ATTORNEYS.

A. T. PARK, ATTORNEY AND COUNselor at law. 401 Lonsdale building. Zenith 'phone, 1783.

BOARD OFFERED.

FOUR LADIES CAN GET FIRST-CLASS board and room reasonable at 125 Tenth avenue east.

SCHOOL TEACHERS WILL FIND good board in modern home. X, care of Herald.

ROOM AND BOARD, 202 WEST THIRD street.

ROOM AND BOARD, 218 WEST THIRD.

TABLE BOARD AND LUNCH, 329 W. 1st

BOARD AND NICELY FURNISHED rooms, 122 East First street.

BOARD AND ROOM, 305 E. THIRD ST.

LADIES' AND GENTS' CLOTHES

G. Shapiro, 721 W. Superior St., pays the highest price for old clothes. Zenith 1582.

EXPERT CLOTHES CLEANER.

AND PRESSER. GOODS CALLED FOR and delivered. S. Weinir, 11 Fifth ave. W Zen. 'phone 1687-X. Old clothes bought.

FIRE INSURANCE.

INSURANCE WRITTEN IN BEST COMpanies. Cooley & Underhill, 207 Exchange building.

PRIVATE HOSPITAL.

MRS. HANSEN, GRADUATE MIDWIFE—female complaints. 413 Seventh avenue east. Old 'phone, 1594; Zenith, 1225.

MILLINERY.

MISS FITZPATRICK, 502 E. 4. Old 'phone

M. A. COX, 330 EAST FOURTH STREET

CHOICE CALIFORNA WINES.

JUST RECEIVED — A CARLOAD OF extra fine California wines for family and medicinal use. Forni company, 107 East Superior street.

FOR SALE—PINE STUMPAGE.

SEVERAL SMALL TRACTS OF CHOICE pine, convenient to railroads; suitable for small jobbers. Great Western Land Co., 16 Fifth avenue west.

THE PERFECT TRIAL.

THREE GREAT REMEDIES, THE Balm of Figs, Royal Fig Tonic and Cereate. A perfect remedy. Strictly confidential. Ladies kindly send name and address, and I will call at their home. Mrs. R. A. Folkers, Gen Mgr. Room 23, over Gidding's, Duluth, Minn.

CHIROPODY and MANICURING.

Miss G. Johnson, graduate. Apparatus for steaming and facial massage. 125 West Superior street. New 'phone, 1702-D.

ARCHITECTS.

FRANK L. YOUNG & CO., 201 Pal. Bldg.

One Cent a Word Each Insertion—No Advertisement for Less Than 15c.

HELP WANTED—FEMALE.

GIRL FOR HOUSEWORK; NONE BUT competent apply. 318 Tenth avenue east.

WANTED—GOOD GIRL FOR GENERAL housework. 210 West Third street.

EXPERIENCED SOLICITORS FOR one of the best selling books published. 40 per cent commission. Zenith Subscription Agency. 417 Burrows building.

WANTED — EXPERIENCED LADIES' clothes ironers at once. Peerless Laundry.

WANTED — GIRL FOR GENERAL housework; small family. Call at 104 South Sixteenth avenue east.

WANTED AT ONCE—YOUNG GIRL for general housework. 627 East Second street.

GIRL WANTED FOR GENERAL housework at 516 Lake avenue north.

WANTED — TEN DEMONSTRATORS (ladies), for Dandruffomo. House to house work. Salary, $1 per day. W. G. Carr, Tremont hotel.

WANTED — GIRL FOR GENERAL housework. Call 2831 West Helm street.

WANTED — GIRL FOR GENERAL housework. Call 418 Second avenue west.

WANTED — GIRL FOR GENERAL housework. 1426 East First street.

WANTED — EXPERIENCED GIRL FOR our china department. Apply at once. Freimuth's.

WANTED—LADIES TO TAKE ORDERS. Apply 610 Manhattan Bldg., before 9 or after 5.

WANTED — GIRLS AT TROY LAUNdry.

COOK — 2532 WEST SUPERIOR ST.

WANTED—A GIRL TO DO SECOND work in a private boarding house. Call at 505 West Second street.

WANTED AT ONCE—A YOUNG GIRL to assist in light housework. Bon Ton Bakery, 25 West Superior street.

GIRL FOR GENERAL HOUSEWORK; good home. 1415 East Third street.

YOUNG NURSE GIRL, ONE WHO CAN go home nights. 717 East First street.

WANTED—TWO FIRST-CLASS APprentices for millinery department. Apply at once. Gidding's.

WANTED — LAUNDRESS, ALSO SECond cook, at St. Luke's hospital.

WANTED—GOOD PEOPLE FOR ALterations on women's suits. Good pay and steady work. Apply at once to Freimuth's.

WANTED—EXPERIENCED COOK AND second girl at once. 10 East Second.

WANTED—COOK AT 12 EAST FIRST.

WANTED — GIRL FOR GENERAL housework; three in family. 313 West Third street.

WANTED—YOUNG GIRL TO ASSIST IN waiting on trade. Gopher Shoe Repair works.

WANTED — HIGH OR NORMAL school girl to asist with housework. 629 East Fifth street.

WANTED—COMPETENT GIRL TO ASsist with housework. Inquire 631 East Fifth street.

WANTED — GIRL FOR GENERAL housework. 1509 Jefferson street.

NURSE GIRL WANTED TO LOOK after two children, 1 and 7 years. Call at 416 West Superior street.

WANTED—A GIRL FOR GENERAL housework; must go home nights. 130 West Third street.

WANTED — GIRL TO ASSIST IN housework. 1327 East Third street.

WANTED—HIGH-GRADE SALES PEOple for cloaks and suits. Highest wages paid. Inexperienced need not apply. Freimuth's.

WANTED — GIRL FOR GENERAL housework. 2319 East First street.

WANTED — GIRL FOR GENERAL housework. 614 East Sixth street.

WANTED—GOOD GIRL FOR GENERAL housework. Call 412 West Third street.

WANTED—YOUNG GIRL FOR GENERal housework; small family. 1511 East Third street.

WANTED — HIGH OR NORMAL school girl to assist at housework; East end. Address B 80, Herald.

WANTED— A COMPETENT COOK AT 2028 East Superior street. Mrs. D. D. Murray.

COMPETENT GIRL FOR GENERAL housework. Mrs. Gallagher, Twenty-seventh street, Park Point.

WANTED — GOOD GIRL FOR GENeral housework. 1416 East Fourth street. Mrs. J. A. Campbell.

WANTED — GIRL FOR GENERAL housework. 316 Fifteenth avenue east.

COOK, DISHWASHERS, WAITRESSES, laundresses, general housework and nurse girl. Somer's Emp., 17 2nd ave. E.

SITUATIONS WANTED—FEMALE.

WANTED — POSITION BY YOUNG lady as cashier or clerk, or attendant in a doctor or dentist office. F. A., Herald.

GIRL WANTS GOOD PLACE IN SMALL family. Apply at 631 West Michigan St.

EXPERIENCED DRESSMAKER wants sewing at your home. Q 60, Herald.

YOUNG LADY, EXPERIENCED BOOKkeeper, wants position as assistant. R 54, Herald.

RELIABLE WOMAN WANTS WORK by the day or laundry to take home. Q, 57 Herald.

GIRL 14 YEARS OF AGE WANTS EMployment; light housework or nurse girl; central; sleep home nights. Old 'phone 1281-L. Jennie Sundstrom.

YOUNG LADY ATTENDING SCHOOL would like to work for her board and room. Address M. L., Herald.

WANTED—POSITION AS HOUSEKEEPer by lady with experience. Best references. E. J., Chisholm, Minn.

BUNDLE WASHING WANTED. 1707 West Fifth street.

POSITION AS CASHIER. EXPERIence; state salary. I 26. Herald.

YOUNG GIRL WANTS LIGHT HOUSEwork. 301 Eighteenth and One-half avenue west.

CHIMNEY SWEEP.

Also furnace cleaning—No dust made in house. Eastman Bros. Zenith 1289.

BOARD WANTED.

FOR RENT — NICELY FURNISHED sunny and bright double parlor with board for gentleman and wife. Very central. Address M. M., Herald.

SECRET SOCIETIES.

MASONIC.

PALESTINE LODGE, NO. 79, A. F. & A. M.—Regular meetings, first and third Monday evenings of each month, at 8 o'clock. Next meeting Sept. 4th, 1905. Work—Guy A. Eaton, W. M.; H. Nesbitt, secretary.

IONIC LODGE, NO. 186, A. F. & A. M.—Regular meetings second and fourth Monday evenings of each month at 7:30 o'clock. Special meeting, Sept. 11th, 1905. Work—First degree. William D. Underhill, W. M.; H. S. Newell, secretary.

KEYSTONE CHAPTER, N. 20, R. A. M. Stated convocations second and fourth Wednesday evenings of each month, at 8 o'clock. Next meeting, Sept. 13th, 1905. Work—General business. William A. McGonagle, H. P.; W. T. Ten Brook, secretary.

DULUTH COMMANDERY, NO. 18, K. T. Stated conclave, first Tuesday of each month at 8 p. m. Stated conclave, Sept. 5, at Masonic Temple, Lake avenue and Second street. Business. C. W. Wilson, Em. Com.; Alfred Le Richeaux, recorder.

SCOTTISH RITE.
Regular meetings every Thursday evening of each month, at 8 o'clock. Next meeting —, 1905. Work —. Jerome E. Cooley, secretary.

EUCLID LODGE, NO. 198, A. F. & A. M.—Regular meetings first and third Wednesday evenings of each month at 7:30 o'clock. Next meeting, Sept. 6. Work, First degree. G. E. Budd, W. M.; A. Dunleavy, secretary.

K. O. T. M.
DULUTH TENT, NO. 1—MEETS EVERY Wednesday in K. O. T. M. hall, 224 West First street. Visiting Sir Knights always welcome. J. P. Peterson, commander; Charles J. Hector, finance keeper, 32 West First street. J. B. Gelineau, record keeper, office in hall. For rent of hall apply at record keeper's office. Hours, 10 a. m. to 1:30 p. m. and Saturday evenings.

MODERN SAMARITANS.
ALPHA COUNCIL NO. 1 meets at Elks' hall every Thursday evening at 8 p. m. Next meeting, Sept. 7. Beneficent degree. F. A. Noble, G. S.; Effie Johnson, L. G. S.; Wallace P. Wellbanks, scribe; T. A. Gall, financial scribe.

A. O. U. W.
105, meets at New Maccabee Hall, 224 West First street, every Thursday evening at 8 o'clock. Lee Warner, M. W.; W. W. Fentermacher, recorder; O. J. Murvold, financier, 8 East Seventh street.

A. O. U. W.
DULUTH LODGE, NO. 10, meets in Odd Fellows' hall every Tuesday evening at 8 o'clock. Geo. J. Sherman, M. W.; J. W. Stepherdson, financier; A. E. Blake, recorder. Sick benefits meets 7:30 o'clock.

KNIGHTS OF PYTHIAS.
NORTH STAR LODGE, K. of P., No. 35, meets every Tuesday evening at 8 o'clock sharp at 118 West Superior street. Tuesday, Sept. 5—work in First and Second. G. E. Storms, C. C.; H. B. Young, K. R. S.

I. O. F.
COURT COMMERCE, NO. 3283, Independent Order of Foresters, meets first and Third Friday evening, at 8 o'clock, at Rowley's hall, No. 112 West First street. Next meeting Sept. 15, 1905. Initiations. R. J. Pickard, C. R.; W. W. Hoopes, R. S.

FRATERNAL ORDER OF EAGLES.
DULUTH AERIE, NO. 79, MEETS every second and fourth Thursday during July, August and September at 8 p. m., at Eagle hall, Folz building, 116 West Superior street. W. E. Brown, W. P.; J. W. Schroeder, worthy secretary, 11 First avenue east. Apply to W. E. Brown, 417 West Superior street, for rental of hall.

M. W. A.
IMPERIAL CAMP, NO. 2206, meets at Elks' hall, 118 West Superior street, first and third Mondays. Visiting members always welcome. F. B. Beaupre, V. C.; N. P. Turnbladt, banker; R. Rankin, clerk

CLAN STEWART, NO. 50, O. S. C.—Meets first and third Wednesdays of each month at 8 p. m., in Folz hall, West Superior street. John G. Ross, chief; Malcolm MacDonald, secretary; John Burnett, financial secretary, Thirty-sixth street, Park Point. Next meeting, Wednesday, Sept. 6.

ROYAL LEAGUE.
ZENITH COUNCIL, NO. 161, Royal League, meets in Elks' hall, second and fourth Monday evenings at 8 o'clock. J. P. Heffernan, archon; L. P. Murray, scribe, 1815 East Fifth street.

KNIGHTS OF THE LOYAL GUARD—Subordinate Division, No. 132, meets first and third Wednesday evenings each month, Hall A, Kalamazoo block. Next meeting Wednesday evening, Sept. 6. The ladies and children will have a card party in the afternoon. Prizes. Ice cream and cake served, 15 cents each. Same for the evening. All come and have a good time.

MODERN MACCAbees—Zenith City Tent No. 1044, meets every first and third Thursday of the month at Rowley's hall, 112 West First street. Commander, J. A. McCuen; record keeper, E. R. Gulfke; finance keeper, A. G. Case, care Union depot, after 1 p. m.

U. A. O. D.
DULUTH GROVE, NO. 40, meets the second and fourth Monday at Kalamazoo hall. F. G. Sandstedt, N. A.; M. Monson, financial secretary.

INTERNATIONAL UNION of Steam Engineers, Local Union No. 15, meets every Thursday evening, 601 Lyceum building. President, John F. Gogins; vice president, Ole Hanson; financial secretary, E. W. Robinson; recording secretary, I. W. Gilland; treasurer, C. J. Wendt; conductor, Andrew Wold; guard, Wm. Beatty.